

KEY:

STORAGE REQUIREMENTS

CHILD COUNT	120
INTERNAL @ 0.2m ³ / CHILD	24m ³
EXTERNAL @ 0.3m ³ / CHILD	36m ³

PROVIDED REQUIREMENTS

INTERNAL STORAGE		
FULL HEIGHT 2400 H	9m ² x 2.5 =	22.5m ³
LOW HEIGHT 900H	7.5m ² x 1 =	7.5m ³
		30m ³
EXTERNAL STORAGE		
1500H	15m ² x 1.5 =	22.5m ³
2700H	5.3m ² x 2.7 =	14.5m ³
		37m ³

GENERAL NOTES:

1. ALL DIMENSIONS, FFL AND FCL SHOULD BE VERIFIED ON SITE PRIOR TO CONSTRUCTION. DESIGNER/PROJECT MANAGER TO BE MADE AWARE OF ANY DISCREPANCIES FOR RESOLUTION.
2. ALL DRAWINGS TO BE READ IN CONJUNCTION WITH MECHANICAL, HYDRAULIC, ELECTRICAL SERVICES ENGINEERS AND CONSULTANT DETAILS DRAWINGS AND SPECIFICATIONS.
3. ALL WORKS TO BE IN LINE WITH NCC AND AUSTRALIAN STANDARDS & SPECIFICATIONS.
4. ALL EXISTING STATUTORY SIGNAGE TO REMAIN UNLESS NOTED OTHERWISE. ANY NEW REQUIRED STATUTORY SIGNAGE TO COMPLY WITH GOVERNING BODY REQUIREMENTS.
5. REFER TO ENGINEERING SERVICES DRAWINGS FOR ANY RE-USE AND RE-LOCATION OF EXISTING SERVICES.
6. DESIGN DOCUMENTATION TO BE READ IN CONJUNCTION WITH ENGINEERING SERVICES DESIGN PACKAGE & DA CONSENT CONDITIONS.
7. ALLOW TO REPAIR ANY DAMAGE TO BASE BUILDING CORE, COLUMNS & EXISTING IT WALLS, NEW FINISH TO MATCH EXISTING OR AS SPECIFIED.

COMPLIANCE NOTES:

1. ALL SAFETY GLAZING IN BUILDINGS WILL COMPLY WITH AS2208. PRACTITIONER TO ALLOW FOR COMPLYING THICKNESS OR UPGRADE SOLUTION.
2. WHERE REQUIRED, ALL PROPOSED GLAZING WILL COMPLY WITH AS1288.
3. ALL TRADES, WHERE APPLICABLE, MUST COMPLY TO CURRENT NCC, AS1428-PART1-2009, LOCAL GOVERNING BODY REQUIREMENTS AND AUSTRALIAN STANDARDS.
4. ALL DOCUMENTATION IS PRELIMINARY AND TO BE REVIEWED BY CERTIFIED PCA / AND CONSULTANT TEAM PRIOR TO FINAL UPDATE / COORDINATION.

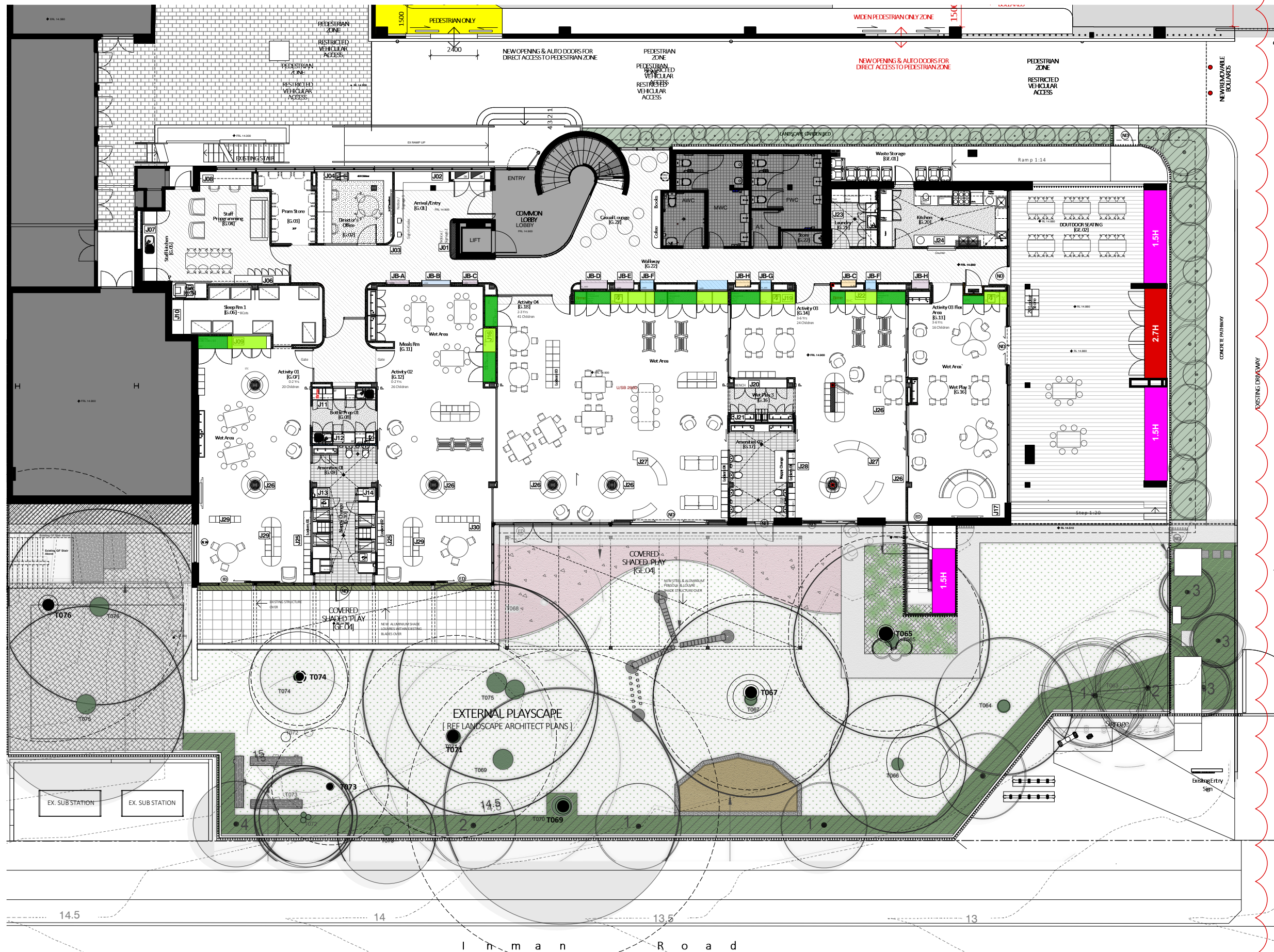

PROPOSED GENERAL ARRANGEMENT PLAN - STORAGE SUMMARY