

Signatures and seals only.

Applicant: *R. Peard*  
 Witness: *M. Peard*  
 M. Peard  
 108 Pitt Street  
 Manly, N.S.W.

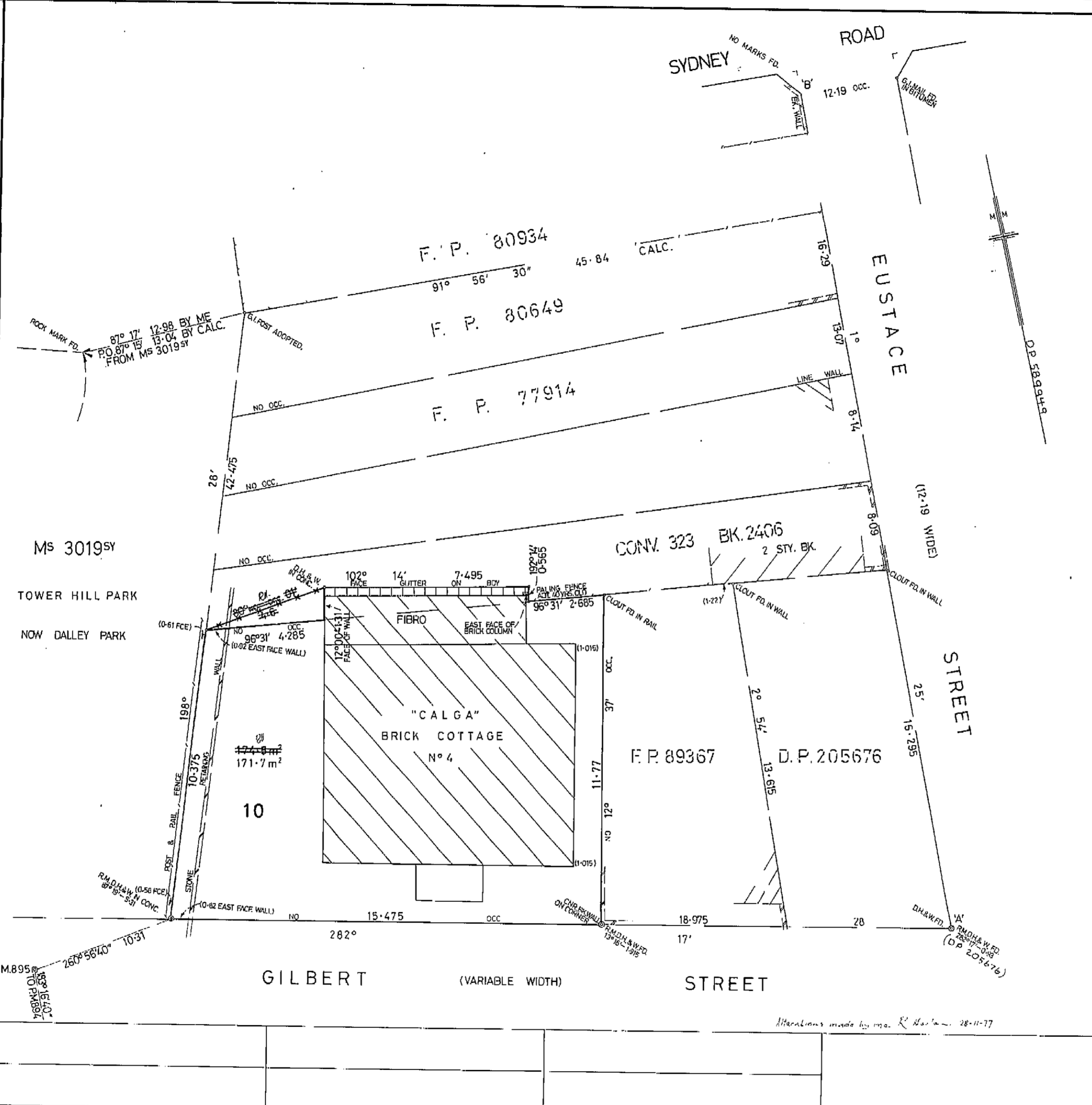

D. P. 589949

Registered: *10-3-1978*

Title System: OLD SYSTEM

Purpose: PA 52987

Ref. Map: MANLY SH. 12\*

Last Plan: D. P. 154364

PLAN OF LOT A OF A SUBDIVISION OF PART LOTS 46-49 INC. SECTION E BRIGHTON ESTATE AND PART OF THE LAND IN CONVEYANCE No 323 BOOK 2406

Reduction Ratio 1:100  
Lengths are in metres.

Mun./Shire MANLY  
City

Locality: MANLY

Parish: MANLY COVE

County: CUMBERLAND

This is sheet 1 of my plan in (Delete if inapplicable) sheets.

I, ROBERT IVAN HORTON  
of ROBERT C. GARDNER & CO. PACIFIC HWY. LINDFIELD  
a surveyor registered under the Surveyors Act, 1929, as amended, hereby certify that the survey represented in this plan is accurate and has been made (1) by me (2) under my immediate supervision in accordance with the Survey Practice Regulations, 1933, and was completed on 4-3-77

Signature: *R. Horton*  
Surveyor registered under Surveyors Act, 1929, as amended.  
Datum Line of Azimuth 'A-B'  
\*Strike out either (1) or (2). Insert date of survey.

Panel for use only for statements of intention to dedicate public roads or to create public reserves, drainage reserves, easements or restrictions as to users.

NO. 1111111111

at p p p p p

Db 28040d

Council Clerk's Certificate

I hereby certify that -

(a) the requirements of the Local Government Act, 1919 (other than the requirements for the registration of plans), and

(b) the requirements of section 34B of the Metropolitan Water, Sewerage and Drainage Act, 1924, as amended, the Hunter District Water, Sewerage, and Drainage Act, 1938, as amended

have been complied with by the applicant in relation to the proposed

insert "new road", "subdivision" or "consolidation" set out herein

Subdivision No. ....

Date .....

(Signature) .....

Council Clerk

\*This part of certificate to be deleted when the application is only for a consolidated lot or the opening of a new road or where the land to be subdivided is wholly outside the areas of operations of the Metropolitan Water Sewerage and Drainage Board and the Hunter District Water Board.

†Delete if inapplicable

10	20	30	40	50	60	70	80	90	100	110	120	130	140	150	160	170	180	190	200	210	220	230	240	250	260	270	280	290	300	310	320	330	340	350	360	370	380	390
----	----	----	----	----	----	----	----	----	-----	-----	-----	-----	-----	-----	-----	-----	-----	-----	-----	-----	-----	-----	-----	-----	-----	-----	-----	-----	-----	-----	-----	-----	-----	-----	-----	-----	-----	-----

WARNING: CREASING OR FOLDING WILL LEAD TO REJECTION

SURVEYOR'S REFERENCE: 11210

10	20	30	40	50	60	70	80	90	100	110	120	130	140
----	----	----	----	----	----	----	----	----	-----	-----	-----	-----	-----

I, Bruce Richard Davies, Registrar General for New South Wales, certify that this negative is a photograph made as a permanent record of a document in my custody this 14th day of March, 1978

*B. Davies*