











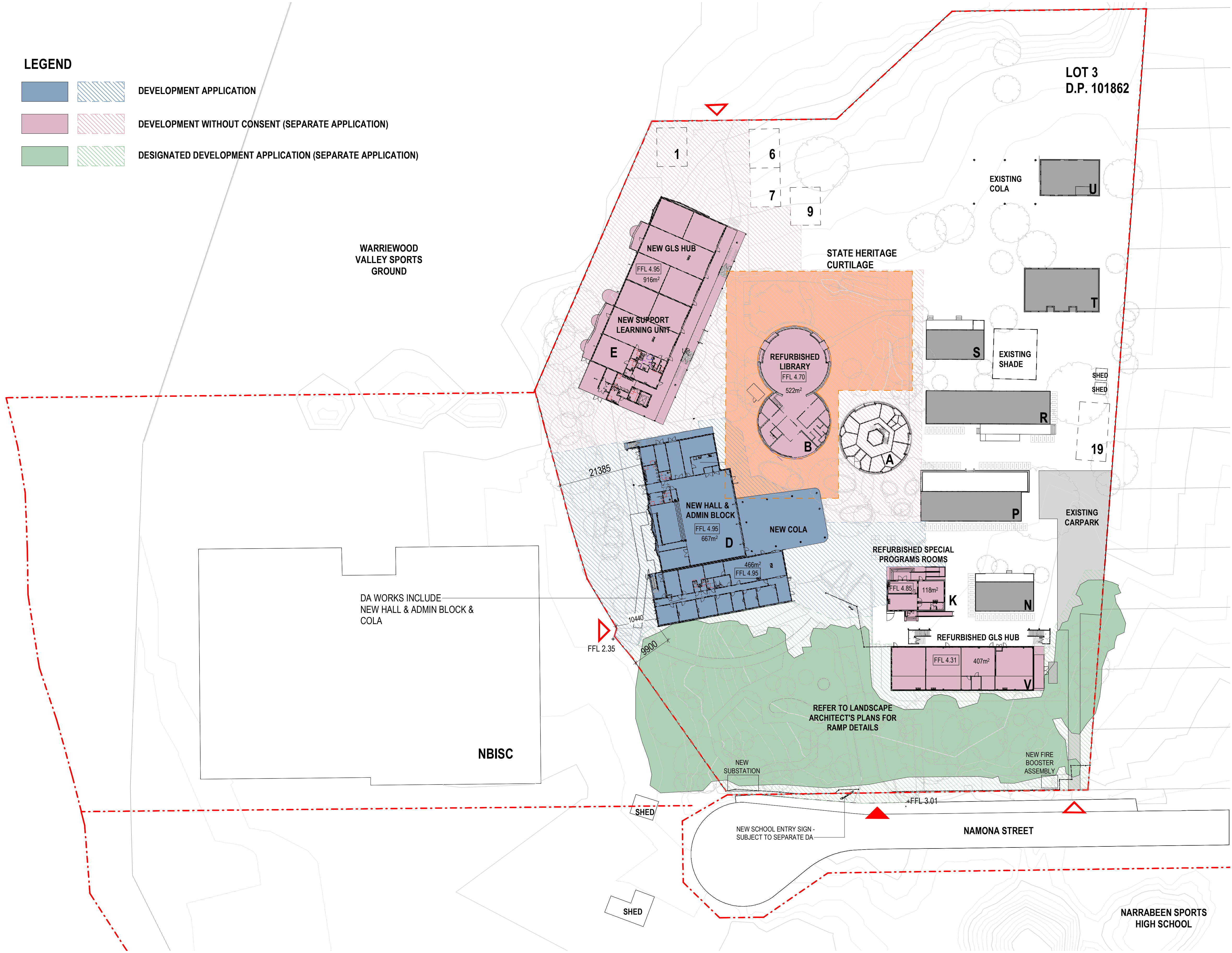
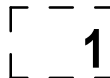

LEGEND

		DEVELOPMENT APPLICATION
		DEVELOPMENT WITHOUT CONSENT (SEPARATE APPLICATION)
		DESIGNATED DEVELOPMENT APPLICATION (SEPARATE APPLICATION)

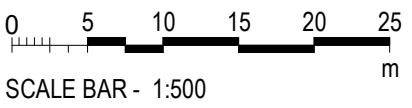

LEGEND

	DEMOUNTABLES		PROJECT SITE EXTENTS
	EXISTING PERMANENT BUILDING / STRUCTURE		MAIN ENTRY
	COASTAL WETLANDS/ BIODIVERSITY ZONE		SECONDARY ENTRY
			SCALE BAR - 1:500

DISCLAIMER.

This document may not be secure, may be corrupted in transmission or due to software incompatibility and/or may be amended or altered by third parties after leaving DesignInc Sydney Pty Ltd's possession. DesignInc is not responsible for and accepts no liability for such matters.

Subject only to any conflicting provision within any prior binding agreement by DesignInc Sydney Pty Ltd (such agreement may also contain additional conditions relating to this document and its use):

- The content of this document is confidential and copyright in it belongs to DesignInc Sydney Pty Ltd. The content is permitted only to be opened, read and used by the addressee.
- Users of this document must carry out all relevant investigations and must examine, take advice as required and satisfy themselves concerning the content, correctness and sufficiency of the attachment and its contents for their purposes.
- To the extent permitted by law, all conditions and warranties concerning this document or any use to which they may be put (whether as to quality, outcome, fitness, care, skill or otherwise) whether express or implied by statute, common law, equity, trade, custom or usage or otherwise, are expressly excluded.
- Any person using or relaying document releases & indemnifies and will keep indemnified, DesignInc Sydney Pty Ltd against all claims, liabilities, loss, costs and expenses arising directly or indirectly out of or in connection with such use or reliance including without limitation, any misrepresentation, error or defect in this document.
- Contractors to use Architectural drawings for set out. Contractors to check and verify all dimensions on site prior to construction / fabrication. Figured dimensions take precedence over scaled dimensions.
- Any discrepancies should be immediately referred to the Architect. All work to comply with N.C.C. statutory authorities and relevant Australian Standards.
- Refer also to the Model Disclaimer on the Cover Sheet.

No	DATE	REVISIONS	BY
A	18/08/2022	DA SUBMISSION	JO
B	23/08/2022	DA SUBMISSION	JO



ARCHITECT
DesignInc
DesignInc Sydney Pty Ltd
Level 14, 85 Castlereagh Street
Sydney NSW 2000 Australia
+61 2 8905 7100
sydney@designinc.com.au

Nominated Architects
Ian Armstrong 7260 | Cathryn Drew-Bredin 7269 | Richard Does 8126 | Mary Anne McGirr 10946



PROJECT
NARRABEEN EDUCATION PRECINCT
NAMONA ST, NORTH NARRABEEN NSW 2101

DETAILS		
DRAWN	JO	SCALE
CHECKED	RF	
APPROVED	Approver	As indicated @ A1

TITLE
NEW SITE PLAN - SCHOOL - GROUND FLOOR

DRAWING NUMBER	REVISION
DA-P-0521	B

LEGEND

- DEVELOPMENT APPLICATION
- DEVELOPMENT WITHOUT CONSENT (SEPARATE APPLICATION)

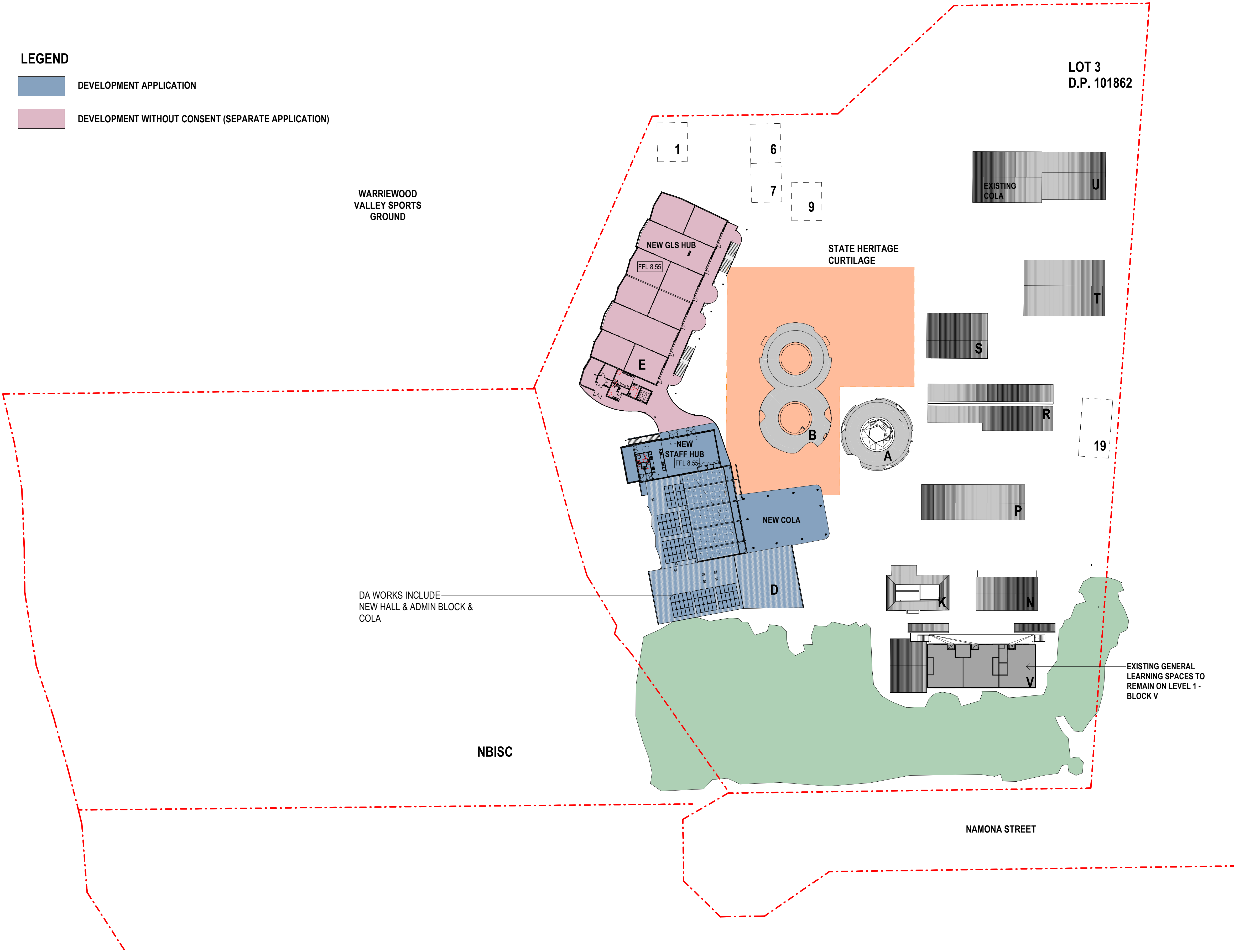

WARRIEWOOD
VALLEY SPORTS
GROUND

STATE HERITAGE
CURTILAGE

LOT 3
D.P. 101862

DA WORKS INCLUDE
NEW HALL & ADMIN BLOCK &
COLA

NBISC

NAMONA STREET

EXISTING GENERAL
LEARNING SPACES TO
REMAIN ON LEVEL 1 -
BLOCK V

LEGEND

- DEMOUNTABLES
- EXISTING PERMANENT
BUILDING / STRUCTURE
- COASTAL WETLANDS/
BIODIVERSITY ZONE
- PROJECT SITE EXTENTS
- STATE HERITAGE CURTILAGE
- MAIN ENTRY
- SECONDARY ENTRY

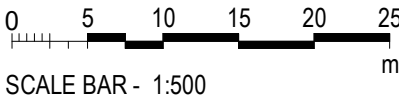

1 NNPS - NEW SITE PLAN - LEVEL 01 - DA

DISCLAIMER.

This document may not be secure, may be corrupted in transmission or due to software incompatibility and/or may be amended or altered by third parties after leaving DesignInc Sydney Pty Ltd's possession. DesignInc is not responsible for and accepts no liability for such matters.

Subject only to any conflicting provision within any prior binding agreement by DesignInc Sydney Pty Ltd (such agreement may also contain additional conditions relating to this document and its use):

- The content of this document is confidential and copyright in it belongs to DesignInc Sydney Pty Ltd. The content is permitted only to be opened, read and used by the addressee.
- Users of this document must carry out all relevant investigations and must examine, take advice as required and satisfy themselves concerning the content, correctness and sufficiency of the attachment and its contents for their purposes.
- To the extent permitted by law, all conditions and warranties concerning this document or any use to which they may be put (whether as to quality, outcome, fitness, care, skill or otherwise) whether express or implied by statute, common law, equity, trade, custom or usage or otherwise, are expressly excluded.
- Any person using or relaying document releases & indemnifies and will keep indemnified, DesignInc Sydney Pty Ltd against all claims, liabilities, loss, costs and expenses arising directly or indirectly out of or in connection with such use or reliance including without limitation, any misrepresentation, error or defect in this document.
- Contractors to use Architectural drawings for set out. Contractors to check and verify all dimensions on site prior to construction / fabrication. Figured dimensions take precedence over scaled dimensions.
- Any discrepancies should be immediately referred to the Architect. All work to comply with N.C.C. statutory authorities and relevant Australian Standards.
- Refer also to the Model Disclaimer on the Cover Sheet.

No	DATE	REVISIONS	BY
A	18/08/2022	DA SUBMISSION	JO
B	23/08/2022	DA SUBMISSION	JO



THIS PLAN IS TO BE READ IN
CONJUNCTION WITH
THE CONDITIONS OF DEVELOPMENT
CONSENT

DA2022/1649

ARCHITECT

DesignInc

Designinc Sydney Pty Ltd
Level 14, 85 Castlereagh Street
Sydney NSW 2000 Australia
+61 2 8905 7100
sydney@designinc.com.au

Nominated Architects

Ian Armstrong 7260 | Cathryn Drew-Bredin 7269 | Richard Does 8126 | Mary Anne McGirr 10946

CLIENT



Education

PROJECT

NARRABEEN EDUCATION PRECINCT

NAMONA ST, NORTH NARRABEEN NSW 2101

DETAILS

DRAWN
CHECKED
APPROVED

JO
RF
Approver

SCALE

As indicated @ A1

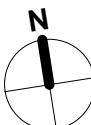

TITLE

NEW SITE PLAN - SCHOOL - LEVEL 01

DRAWING NUMBER

DA-P-0522

REVISION

B

LEGEND

- DEVELOPMENT APPLICATION
- DEVELOPMENT WITHOUT CONSENT (SEPARATE APPLICATION)



1 NNPS - ROOF - DA

LEGEND

- DEMOUNTABLES
- EXISTING PERMANENT BUILDING / STRUCTURE
- COASTAL WETLANDS/ BIODIVERSITY ZONE
- PROJECT SITE EXTENTS
- STATE HERITAGE CURTILAGE
- MAIN ENTRY
- SECONDARY ENTRY

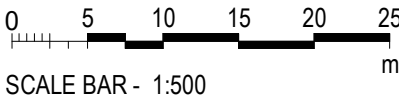

DISCLAIMER.

This document may not be secure, may be corrupted in transmission or due to software incompatibility and/or may be amended or altered by third parties after leaving DesignInc Sydney Pty Ltd's possession. DesignInc is not responsible for and accepts no liability for such matters.

Subject only to any conflicting provision within any prior binding agreement by DesignInc Sydney Pty Ltd (such agreement may also contain additional conditions relating to this document and its use):

- The content of this document is confidential and copyright in it belongs to DesignInc Sydney Pty Ltd. The content is permitted only to be opened, read and used by the addressee.
- Users of this document must carry out all relevant investigations and must examine, take advice as required and satisfy themselves concerning the content, correctness and sufficiency of the attachment and its contents for their purposes.
- To the extent permitted by law, all conditions and warranties concerning this document or any use to which they may be put (whether as to quality, outcome, fitness, care, skill or otherwise) whether express or implied by statute, common law, equity, trade, custom or usage or otherwise, are expressly excluded.
- Any person using or relaying document releases & indemnifies and will keep indemnified, DesignInc Sydney Pty Ltd against all claims, liabilities, loss, costs and expenses arising directly or indirectly out of or in connection with such use or reliance including without limitation, any misrepresentation, error or defect in this document.
- Contractors to use Architectural drawings for set out. Contractors to check and verify all dimensions on site prior to construction / fabrication. Figured dimensions take precedence over scaled dimensions.
- Any discrepancies should be immediately referred to the Architect. All work to comply with N.C.C. statutory authorities and relevant Australian Standards.
- Refer also to the Model Disclaimer on the Cover Sheet.

No	DATE	REVISIONS	BY
A	18/08/2022	DA SUBMISSION	JO
B	23/08/2022	DA SUBMISSION	JO

 northern beaches council

THIS PLAN IS TO BE READ IN CONJUNCTION WITH THE CONDITIONS OF DEVELOPMENT CONSENT

DA2022/1649

ARCHITECT

DesignInc

Designinc Sydney Pty Ltd
Level 14, 85 Castlereagh Street
Sydney NSW 2000 Australia
+61 2 8905 7100
sydney@designinc.com.au

Nominated Architects

Ian Armstrong 7260 | Cathryn Drew-Bredin 7269 | Richard Does 8126 | Mary Anne McGirr 10946

CLIENT

 **NSW** GOVERNMENT

Education

PROJECT

NARRABEEN EDUCATION PRECINCT

NAMONA ST, NORTH NARRABEEN NSW 2101

DETAILS

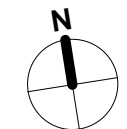
DRAWN	JO	SCALE	
CHECKED	RF	As indicated @ A1	
APPROVED	Approver		

TITLE

NEW SITE PLAN - SCHOOL - ROOF

DRAWING NUMBER	REVISION
DA-P-0523	B

DISCLAIMER.
This document may not be secure, may be corrupted in transmission or due to software incompatibility and/or may be amended or altered by third parties after leaving DesignInc Sydney Pty Ltd's possession. DesignInc is not responsible for and accepts no liability for such matters.
Subject only to any conflicting provision within any prior binding agreement by DesignInc Sydney Pty Ltd (such agreement may also contain additional conditions relating to this document and its use):

- The content of this document is confidential and copyright in it belongs to DesignInc Sydney Pty Ltd. The content is permitted only to be opened, read and used by the addressee.
- Users of this document must carry out all relevant investigations and must examine, take advice as required and satisfy themselves concerning the content, correctness and sufficiency of the attachment and its contents for their purposes.
- To the extent permitted by law, all conditions and warranties concerning this document or any use to which they may be put (whether as to quality, outcome, fitness, care, skill or otherwise) whether express or implied by statute, common law, equity, trade, custom or usage or otherwise, are expressly excluded.
- Any person using or relaying document releases & indemnifies and will keep indemnified, DesignInc Sydney Pty Ltd against all claims, liabilities, loss, costs and expenses arising directly or indirectly out of or in connection with such use or reliance including without limitation, any misrepresentation, error or defect in this document.
- Contractors to use Architectural drawings for set out. Contractors to check and verify all dimensions on site prior to construction / fabrication. Figured dimensions take precedence over scaled dimensions.
- Any discrepancies should be immediately referred to the Architect. All work to comply with N.C.C. statutory authorities and relevant Australian Standards.
- Refer also to the Model Disclaimer on the Cover Sheet.

No	DATE	REVISIONS	BY
A	18/08/2022	DA SUBMISSION	JO



**THIS PLAN IS TO BE READ IN
CONJUNCTION WITH
THE CONDITIONS OF DEVELOPMENT
CONSENT**

DA2022/1649

ARCHITECT
DesignInc
DesignInc Sydney Pty Ltd
Level 14, 85 Castlereagh Street
Sydney NSW 2000 Australia
+61 2 8905 7100
sydney@designinc.com.au

Nominated Architects
Ian Armstrong 7260 | Cathryn Drew-Bredin 7269 | Richard Does 8126 | Mary Anne McGirr 10946



PROJECT
NARRABEEN EDUCATION PRECINCT
NAMONA ST, NORTH NARRABEEN NSW 2101

DETAILS
DRAWN JO
CHECKED RF
APPROVED Approver
SCALE
1:100 @ A1

TITLE
NEW HALL & ADMIN - GROUND FLOOR

DRAWING NUMBER
DA-P-1040
REVISION
A

- LEGEND**
- DEMOLISHED
 - HERITAGE CURTLAGE
 - BIODIVERSITY PROTECTED LAND
 - COASTAL WETLANDS
 - GENERAL LEARNING SPACE HUB
 - SUPPORT LEARNING SPACE HUB
 - ADMIN & STAFF HUB
 - HALL HUB
 - LIBRARY HUB
 - AMENITIES & SERVICES
 - CIRCULATION
 - EXISTING BUILDINGS

1 NNPS - NEW HALL & ADMIN - GROUND FLOOR - DA

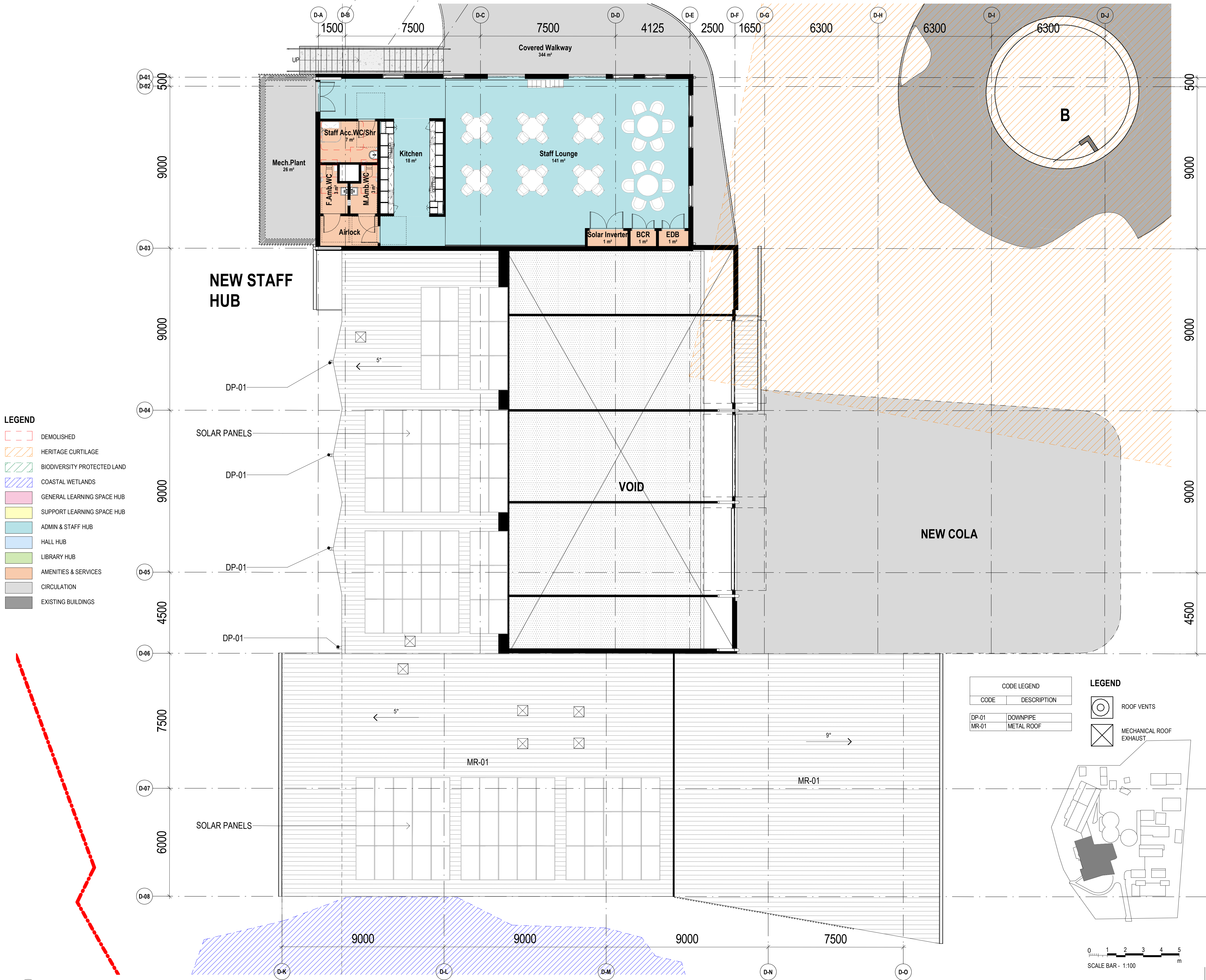

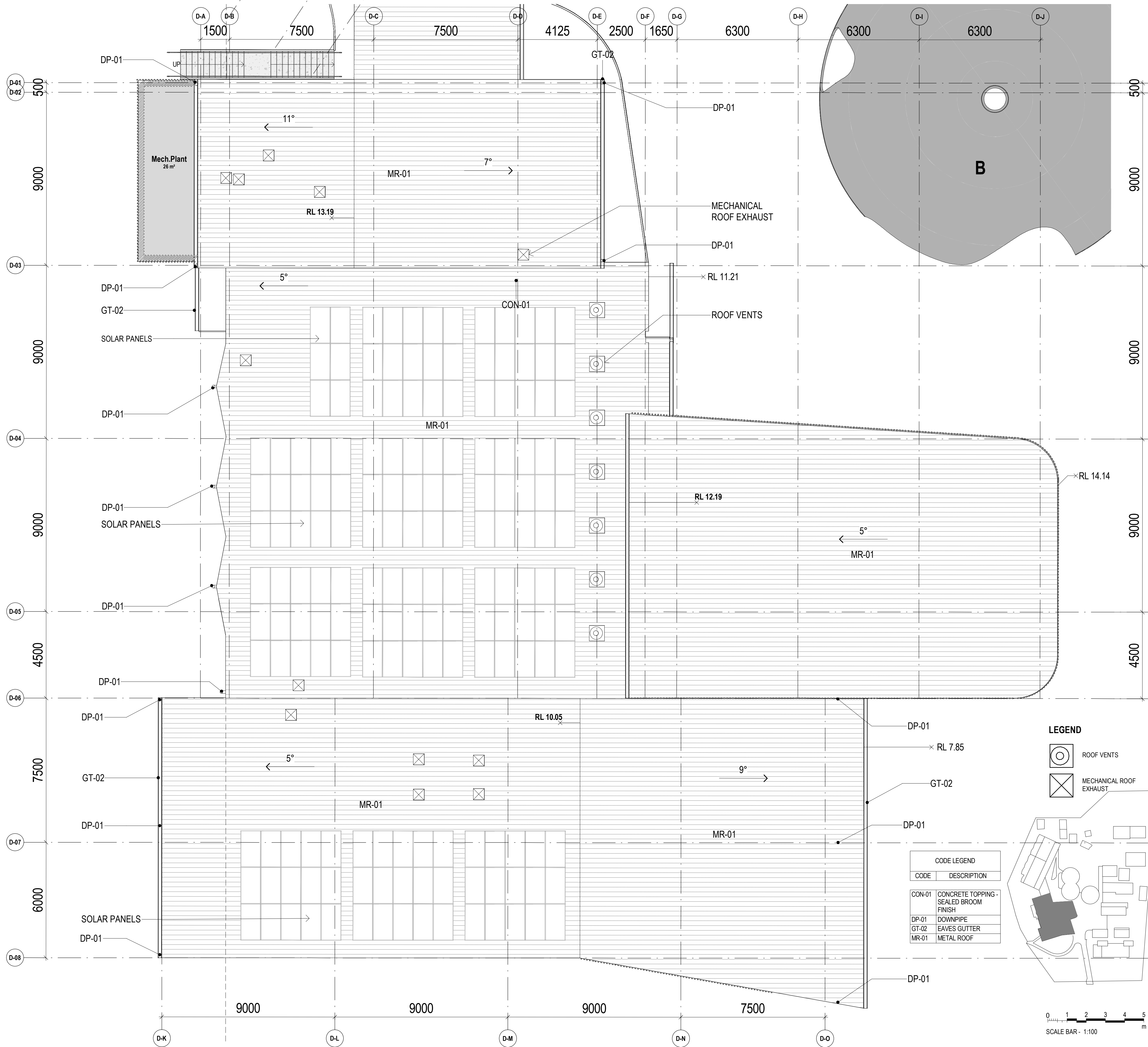

DISCLAIMER.

This document may not be secure, may be corrupted in transmission or due to software incompatibility and/or may be amended or altered by third parties after leaving DesignInc Sydney Pty Ltd's possession. DesignInc is not responsible for and accepts no liability for such matters.

Subject only to any conflicting provision within any prior binding agreement by DesignInc Sydney Pty Ltd (such agreement may also contain additional conditions relating to this document and its use):

- The content of this document is confidential and copyright in it belongs to DesignInc Sydney Pty Ltd. The content is permitted only to be opened, read and used by the addressee.
- Users of this document must carry out all relevant investigations and must examine, take advice as required and satisfy themselves concerning the content, correctness and sufficiency of the attachment and its contents for their purposes.
- To the extent permitted by law, all conditions and warranties concerning this document or any use to which they may be put (whether as to quality, outcome, fitness, care, skill or otherwise) whether express or implied by statute, common law, equity, trade, custom or usage or otherwise, are expressly excluded.
- Any person using or relaying document releases & indemnifies and will keep indemnified, DesignInc Sydney Pty Ltd against all claims, liabilities, loss, costs and expenses arising directly or indirectly out of or in connection with such use or reliance including without limitation, any misrepresentation, error or defect in this document.
- Contractors to use Architectural drawings for set out. Contractors to check and verify all dimensions on site prior to construction / fabrication. Figured dimensions take precedence over scaled dimensions.
- Any discrepancies should be immediately referred to the Architect. All work to comply with N.C.C. statutory authorities and relevant Australian Standards.
- Refer also to the Model Disclaimer on the Cover Sheet.

No	DATE	REVISIONS	BY
A	18/08/2022	DA SUBMISSION	JO
B	23/08/2022	DA SUBMISSION	JO



ARCHITECT

DesignInc

DesignInc Sydney Pty Ltd
Level 14, 85 Castlereagh Street
Sydney NSW 2000 Australia
+61 2 8905 7100
sydney@designinc.com.au

Nominated Architects

Ian Armstrong 7260 | Cathryn Drew-Bredin 7269 | Richard Does 8126 | Mary Anne McGirr 10946

CLIENT

NSW GOVERNMENT | **Education**

PROJECT

NARRABEEN EDUCATION PRECINCT
NAMONA ST, NORTH NARRABEEN NSW 2101

DETAILS

DRAWN	JO	SCALE	
CHECKED	CM	As indicated @ A1	
APPROVED	Approver		

TITLE

NEW HALL & ADMIN - ROOF PLAN

DRAWING NUMBER

DA-P-1042

REVISION

B



1 NNPS - WEST SITE ELEVATION - FROM BOUNDARY - DA
SCALE 1:200

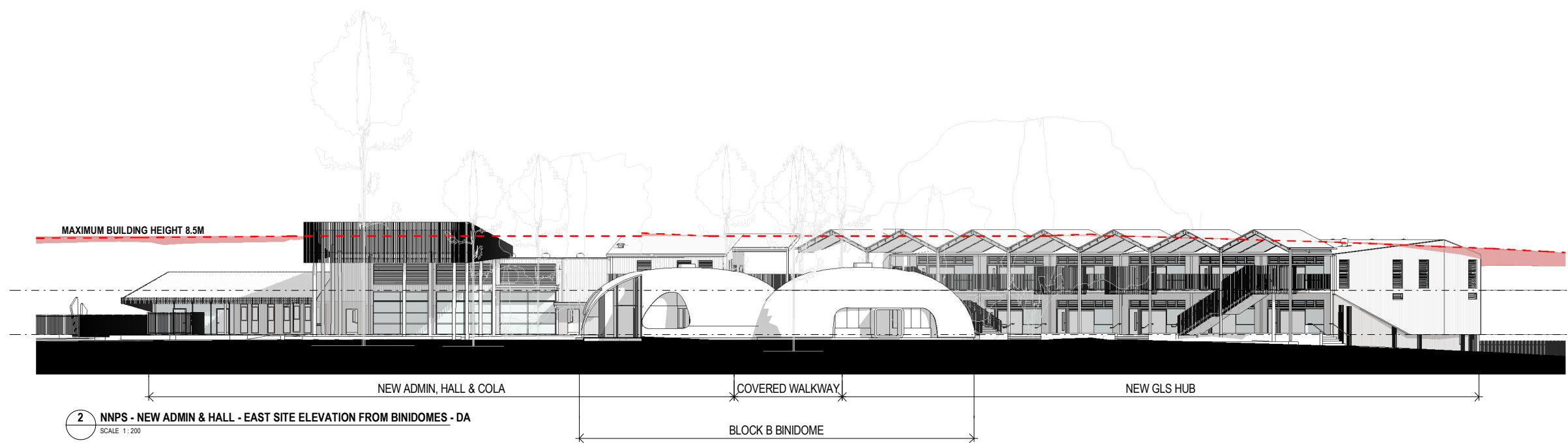

2 NNPS - NEW ADMIN & HALL - EAST SITE ELEVATION FROM BINIDOMES - DA
SCALE 1:200

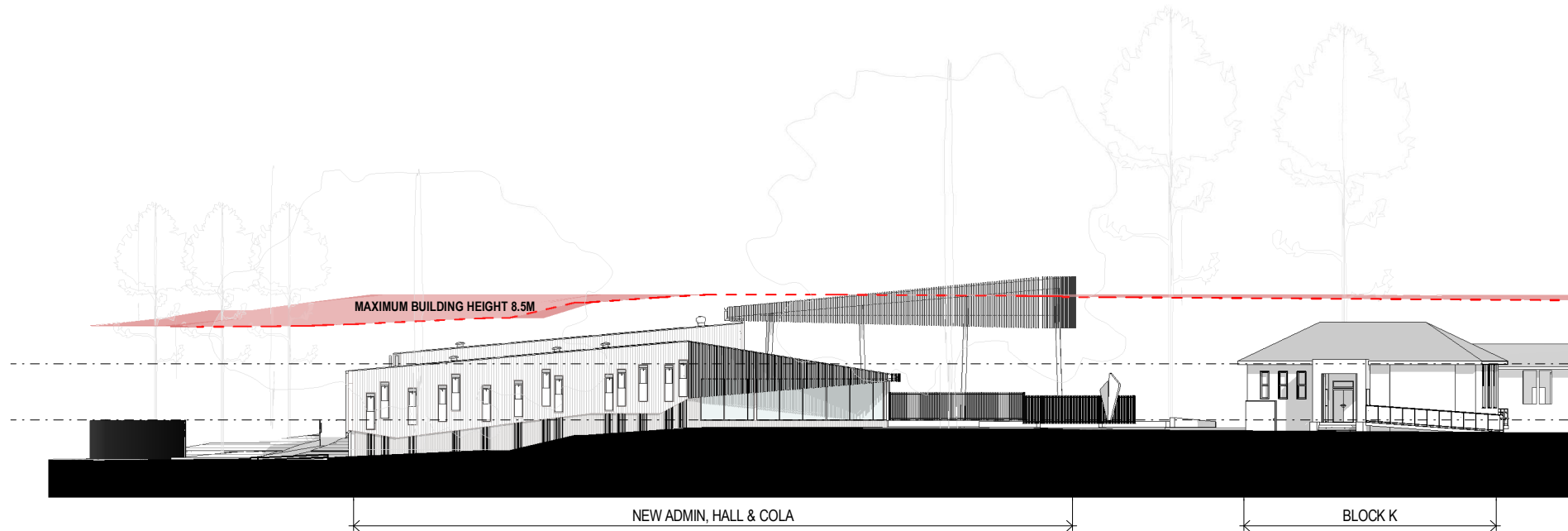

3 NNPS - NEW ADMIN & HALL - SOUTH SITE ELEVATION - DA
SCALE 1:200

DISCLAIMER.
This document may not be secure, may be corrupted in transmission or due to software incompatibility and/or may be amended or altered by third parties after leaving DesignInc Sydney Pty Ltd's possession. DesignInc is not responsible for and accepts no liability for such matters.
Subject only to any conflicting provision within any prior binding agreement by DesignInc Sydney Pty Ltd (such agreement may also contain additional conditions relating to this document and its use):

- The content of this document is confidential and copyright in it belongs to DesignInc Sydney Pty Ltd. The content is permitted only to be opened, read and used by the addressee.
- Users of this document must carry out all relevant investigations and must examine, take advice as required and satisfy themselves concerning the content, correctness and sufficiency of the attachment and its contents for their purposes.
- To the extent permitted by law, all conditions and warranties concerning this document or any use to which they may be put (whether as to quality, outcome, fitness, care, skill or otherwise) whether express or implied by statute, common law, equity, trade, custom or usage or otherwise, are expressly excluded.
- Any person using or relaying document releases & indemnifies and will keep indemnified, DesignInc Sydney Pty Ltd against all claims, liabilities, loss, costs and expenses arising directly or indirectly out of or in connection with such use or reliance including without limitation, any misrepresentation, error or defect in this document.
- Contractors to use Architectural drawings for set out. Contractors to check and verify all dimensions on site prior to construction / fabrication. Figured dimensions take precedence over scaled dimensions.
- Any discrepancies should be immediately referred to the Architect. All work to comply with N.C.C. statutory authorities and relevant Australian Standards.
- Refer also to the Model Disclaimer on the Cover Sheet.

No	DATE	REVISIONS	BY
A	18/08/2022	DA SUBMISSION	JO



**THIS PLAN IS TO BE READ IN
CONJUNCTION WITH
THE CONDITIONS OF DEVELOPMENT
CONSENT**

DA2022/1649

ARCHITECT

DesignInc

DesignInc Sydney Pty Ltd
Level 14, 85 Castlereagh Street
Sydney NSW 2000 Australia
+61 2 8905 7100
sydney@designinc.com.au

Nominated Architects

Ian Armstrong 7260 | Cathryn Drew-Bredin 7269 | Richard Does 8126 | Mary Anne McGirr 10946

CLIENT



Education

PROJECT

NARRABEEN EDUCATION PRECINCT
NAMONA ST, NORTH NARRABEEN NSW 2101

DETAILS

DRAWN
CHECKED
APPROVED

JO
RF
Approver

SCALE
1:200 @ A1

TITLE

NEW ADMIN & HALL - SITE ELEVATIONS

DRAWING NUMBER

DA-P-3001

REVISION

A

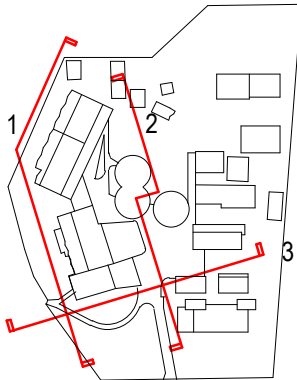

0 2 4 6 8 10
SCALE BAR - 1:200
m

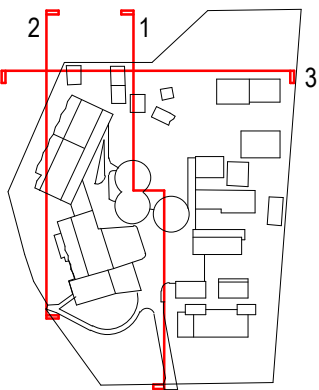
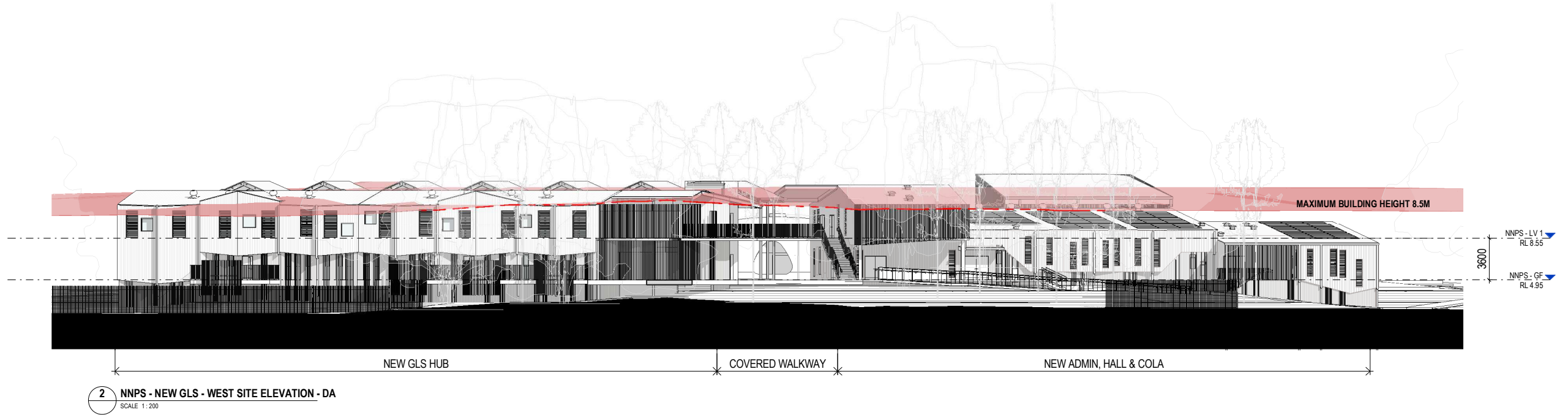
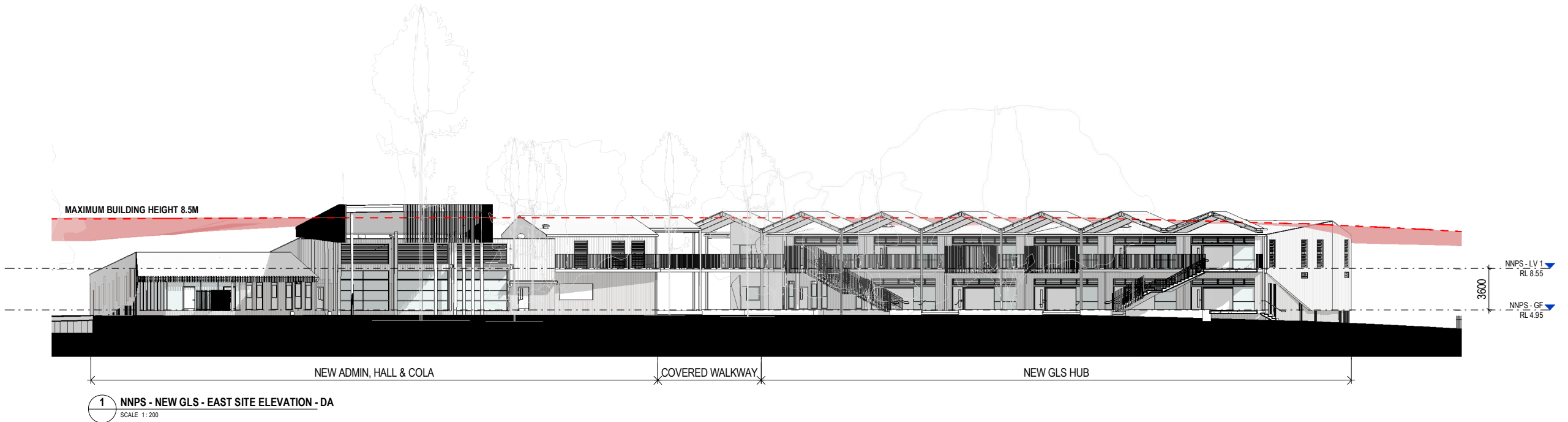

DISCLAIMER.
This document may not be secure, may be corrupted in transmission or due to software incompatibility and/or may be amended or altered by third parties after leaving DesignInc Sydney Pty Ltd's possession. DesignInc is not responsible for and accepts no liability for such matters.
Subject only to any conflicting provision within any prior binding agreement by DesignInc Sydney Pty Ltd (such agreement may also contain additional conditions relating to this document and its use):

- The content of this document is confidential and copyright in it belongs to DesignInc Sydney Pty Ltd. The content is permitted only to be opened, read and used by the addressee.
- Users of this document must carry out all relevant investigations and must examine, take advice as required and satisfy themselves concerning the content, correctness and sufficiency of the attachment and its contents for their purposes.
- To the extent permitted by law, all conditions and warranties concerning this document or any use to which they may be put (whether as to quality, outcome, fitness, care, skill or otherwise) whether express or implied by statute, common law, equity, trade, custom or usage or otherwise, are expressly excluded.
- Any person using or relaying document releases & indemnifies and will keep indemnified, DesignInc Sydney Pty Ltd against all claims, liabilities, loss, costs and expenses arising directly or indirectly out of or in connection with such use or reliance including without limitation, any misrepresentation, error or defect in this document.
- Contractors to use Architectural drawings for set out. Contractors to check and verify all dimensions on site prior to construction / fabrication. Figured dimensions take precedence over scaled dimensions.
- Any discrepancies should be immediately referred to the Architect. All work to comply with N.C.C. statutory authorities and relevant Australian Standards.
- Refer also to the Model Disclaimer on the Cover Sheet.

No	DATE	REVISIONS	BY
A	18/08/2022	DA SUBMISSION	JO



THIS PLAN IS TO BE READ IN CONJUNCTION WITH THE CONDITIONS OF DEVELOPMENT CONSENT

DA2022/1649

ARCHITECT
DesignInc
DesignInc Sydney Pty Ltd
Level 14, 85 Castlereagh Street
Sydney NSW 2000 Australia
+61 2 8905 7100
sydney@designinc.com.au

Nominated Architects
Ian Armstrong 7260 | Cathryn Drew-Bredin 7269 | Richard Does 8126 | Mary Anne McGirr 10946

CLIENT
 **Education**

PROJECT
NARRABEEN EDUCATION PRECINCT
NAMONA ST, NORTH NARRABEEN NSW 2101

DETAILS
DRAWN
CHECKED
APPROVED
JO
RF
Approver
SCALE
1:200 @ A1

TITLE
NEW GLS HUB - SITE ELEVATIONS

DRAWING NUMBER
DA-P-3002
REVISION
A

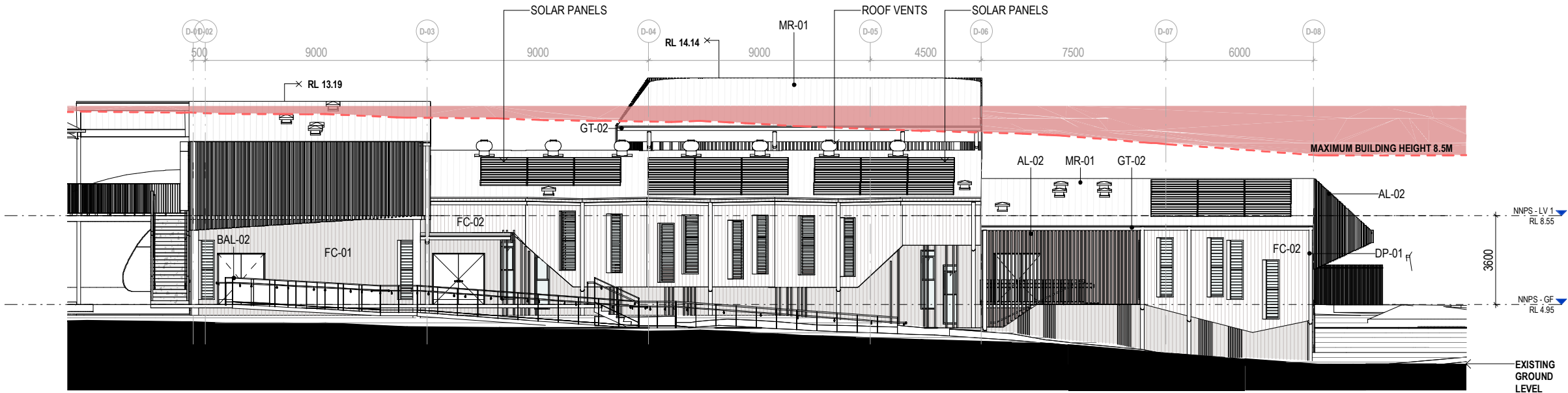

1 NNPS - NEW ADMIN & HALL - WEST ELEVATION - DA
SCALE 1:100

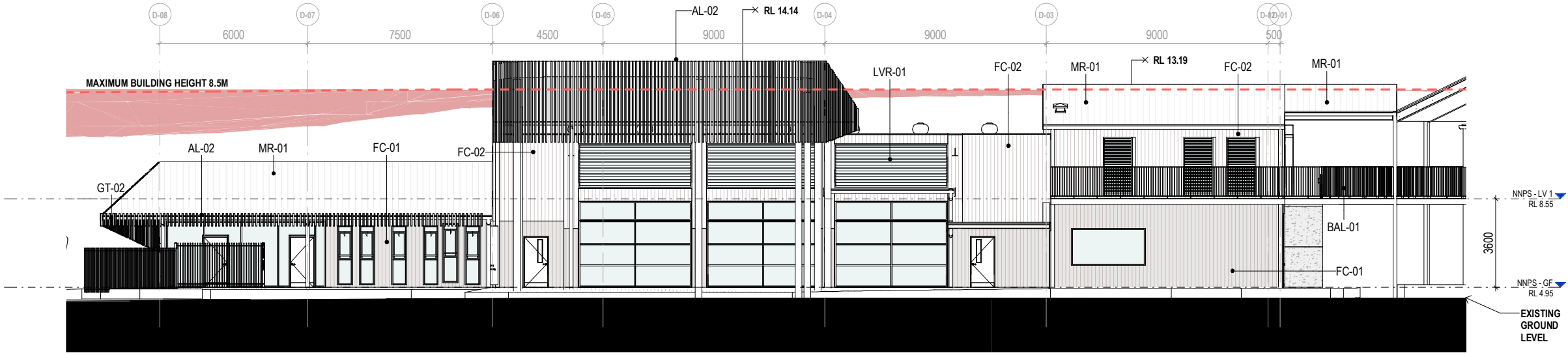

2 NNPS - NEW ADMIN & HALL - EAST ELEVATION - DA
SCALE 1:100

CODE LEGEND	
CODE	DESCRIPTION
AL-02	ALUMINIUM VERTICAL BATTENS
BAL-01	BALUSTRADE - GALVANISED FINISH
BAL-02	BALUSTRADE W/ KICKRAIL - GALVANISED FINISH
DP-01	DOWNPIPE
FC-01	CFC CLADDING
FC-02	CFC CLADDING
GT-02	EAVES GUTTER
LVR-01	GLAZING LOUVRES
MR-01	METAL ROOF

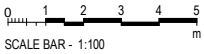
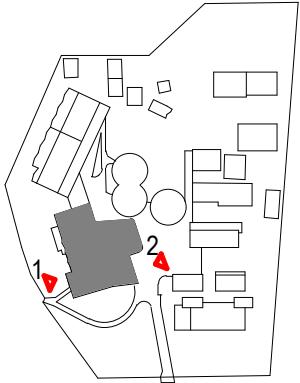

DISCLAIMER.
This document may not be secure, may be corrupted in transmission or due to software incompatibility and/or may be amended or altered by third parties after leaving DesignInc Sydney Pty Ltd's possession. DesignInc is not responsible for and accepts no liability for such matters.
Subject only to any conflicting provision within any prior binding agreement by DesignInc Sydney Pty Ltd (such agreement may also contain additional conditions relating to this document and its use):

- The content of this document is confidential and copyright in it belongs to DesignInc Sydney Pty Ltd. The content is permitted only to be opened, read and used by the addressee.
- Users of this document must carry out all relevant investigations and must examine, take advice as required and satisfy themselves concerning the content, correctness and sufficiency of the attachment and its contents for their purposes.
- To the extent permitted by law, all conditions and warranties concerning this document or any use to which they may be put (whether as to quality, outcome, fitness, care, skill or otherwise) whether express or implied by statute, common law, equity, trade, custom or usage or otherwise, are expressly excluded.
- Any person using or relaying document releases & indemnifies and will keep indemnified, DesignInc Sydney Pty Ltd against all claims, liabilities, loss, costs and expenses arising directly or indirectly out of or in connection with such use or reliance including without limitation, any misrepresentation, error or defect in this document.
- Contractors to use Architectural drawings for set out. Contractors to check and verify all dimensions on site prior to construction / fabrication. Figured dimensions take precedence over scaled dimensions.
- Any discrepancies should be immediately referred to the Architect. All work to comply with N.C.C. statutory authorities and relevant Australian Standards.
- Refer also to the Model Disclaimer on the Cover Sheet.

No	DATE	REVISIONS	BY
A	18/08/2022	DA SUBMISSION	JO

THIS PLAN IS TO BE READ IN CONJUNCTION WITH THE CONDITIONS OF DEVELOPMENT CONSENT

DA2022/1649

ARCHITECT
DesignInc
DesignInc Sydney Pty Ltd
Level 14, 85 Castlereagh Street
Sydney NSW 2000 Australia
+61 2 8905 7100
sydney@designinc.com.au

Nominated Architects
Ian Armstrong 7260 | Cathryn Drew-Bredin 7269 | Richard Does 8126 | Mary Anne McGirr 10946

CLIENT
NSW GOVERNMENT | **Education**

PROJECT
NARRABEEN EDUCATION PRECINCT
NAMONA ST, NORTH NARRABEEN NSW 2101

DETAILS
DRAWN JO
CHECKED RF
APPROVED Approver
SCALE
1:100 @ A1

TITLE
NEW ADMIN & HALL - GA ELEVATIONS

DRAWING NUMBER
DA-P-3040
REVISION
A

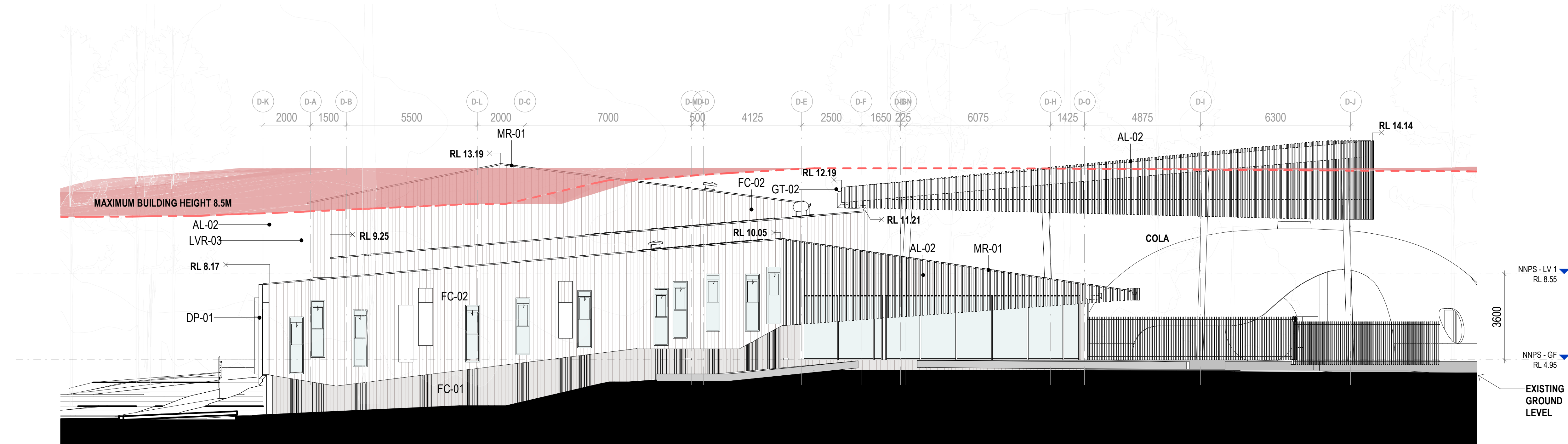

1 NNPS - NEW ADMIN & HALL - SOUTH ELEVATION - DA
SCALE 1:100

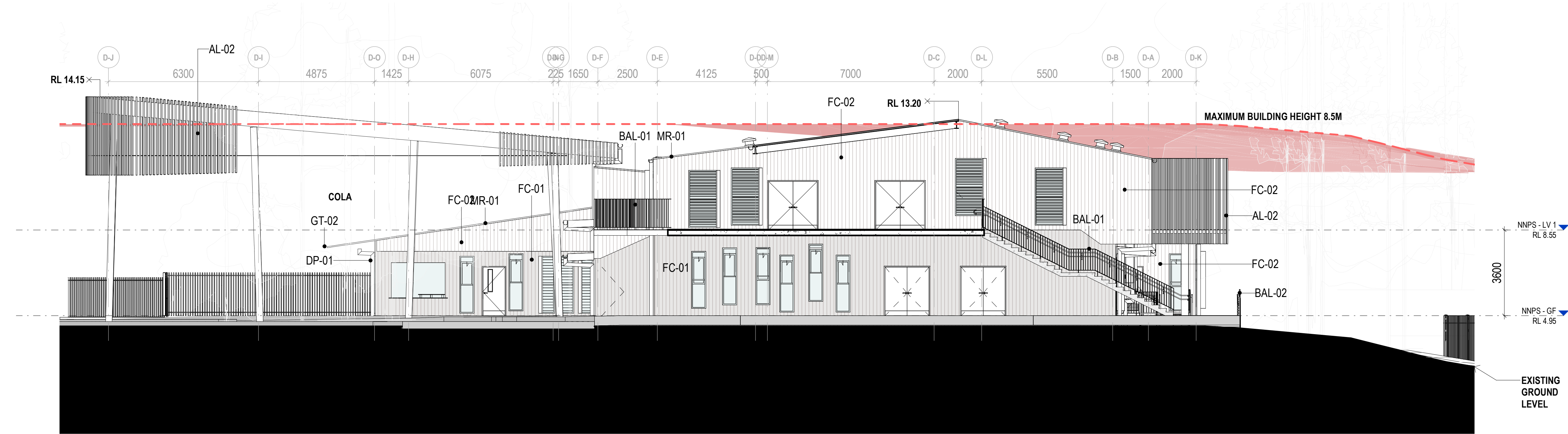

2 NNPS - NEW ADMIN & HALL - NORTH ELEVATION - DA
SCALE 1:100

CODE LEGEND	
CODE	DESCRIPTION
AL-02	ALUMINIUM VERTICAL BATTENS
BAL-01	BALUSTRADE - GALVANISED FINISH
BAL-02	BALUSTRADE W/ KICKRAIL - GALVANISED FINISH
DP-01	DOWNPIPE
FC-01	CFC CLADDING
FC-02	CFC CLADDING
GT-02	EAVES GUTTER
LVR-03	FIXED METAL LOUVRES - ACOUSTIC
MR-01	METAL ROOF

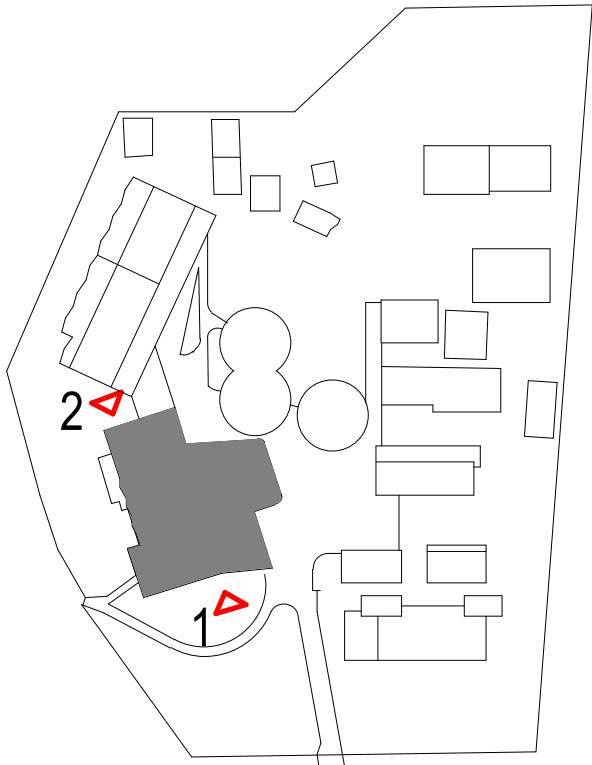

0 1 2 3 4 5
SCALE BAR - 1:100 m

DISCLAIMER.
This document may not be secure, may be corrupted in transmission or due to software incompatibility and/or may be amended or altered by third parties after leaving DesignInc Sydney Pty Ltd's possession. DesignInc is not responsible for and accepts no liability for such matters.
Subject only to any conflicting provision within any prior binding agreement by DesignInc Sydney Pty Ltd (such agreement may also contain additional conditions relating to this document and its use):
- The content of this document is confidential and copyright in it belongs to DesignInc Sydney Pty Ltd. The content is permitted only to be opened, read and used by the addressee.
- Users of this document must carry out all relevant investigations and must examine, take advice as required and satisfy themselves concerning the content, correctness and sufficiency of the attachment and its contents for their purposes.
- To the extent permitted by law, all conditions and warranties concerning this document or any use to which they may be put (whether as to quality, outcome, fitness, care, skill or otherwise) whether express or implied by statute, common law, equity, trade, custom or usage or otherwise, are expressly excluded.
- Any person using or relaying document releases & indemnifies and will keep indemnified, DesignInc Sydney Pty Ltd against all claims, liabilities, loss, costs and expenses arising directly or indirectly out of or in connection with such use or reliance including without limitation, any misrepresentation, error or defect in this document.
- Contractors to use Architectural drawings for set out. Contractors to check and verify all dimensions on site prior to construction / fabrication. Figured dimensions take precedence over scaled dimensions.
- Any discrepancies should be immediately referred to the Architect. All work to comply with N.C.C. statutory authorities and relevant Australian Standards.
- Refer also to the Model Disclaimer on the Cover Sheet.

No	DATE	REVISIONS	BY
A	18/08/2022	DA SUBMISSION	JO
B	23/08/2022	DA SUBMISSION	JO

THIS PLAN IS TO BE READ IN CONJUNCTION WITH THE CONDITIONS OF DEVELOPMENT CONSENT
DA2022/1649

ARCHITECT
DesignInc
DesignInc Sydney Pty Ltd
Level 14, 85 Castlereagh Street
Sydney NSW 2000 Australia
+61 2 8905 7100
sydney@designinc.com.au

Nominated Architects
Ian Armstrong 7260 | Cathryn Drew-Bredin 7269 | Richard Does 8126 | Mary Anne McGirr 10946

CLIENT
NSW GOVERNMENT | **Education**

PROJECT
NARRABEEN EDUCATION PRECINCT
NAMONA ST, NORTH NARRABEEN NSW 2101

DETAILS
DRAWN JO SCALE
CHECKED RF
APPROVED Approver 1:100 @ A1

TITLE
NEW HALL & ADMIN - GA ELEVATIONS

DRAWING NUMBER
DA-P-3041

REVISION
B

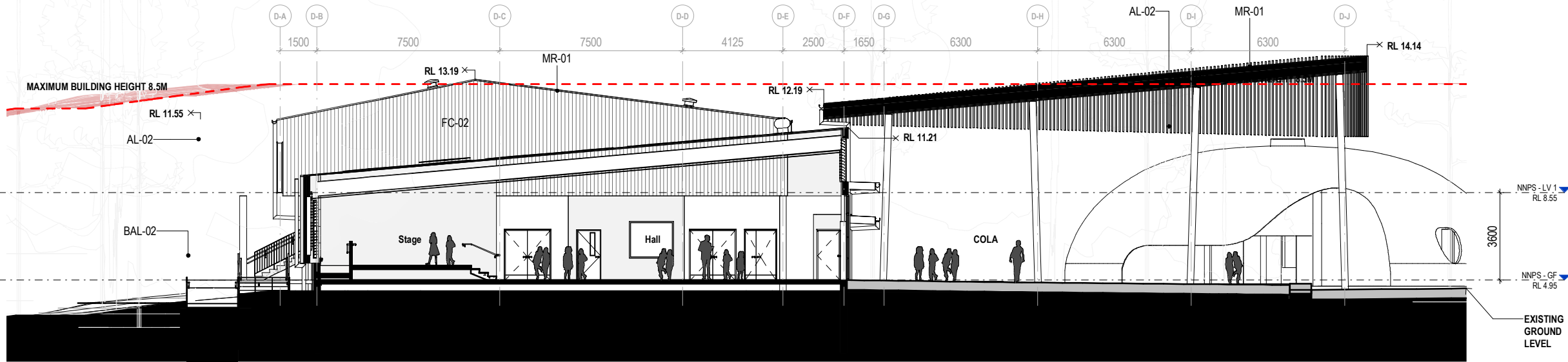

1 NEW HALL & ADMIN - BUILDING SECTION - E/W - DA
SCALE 1:100

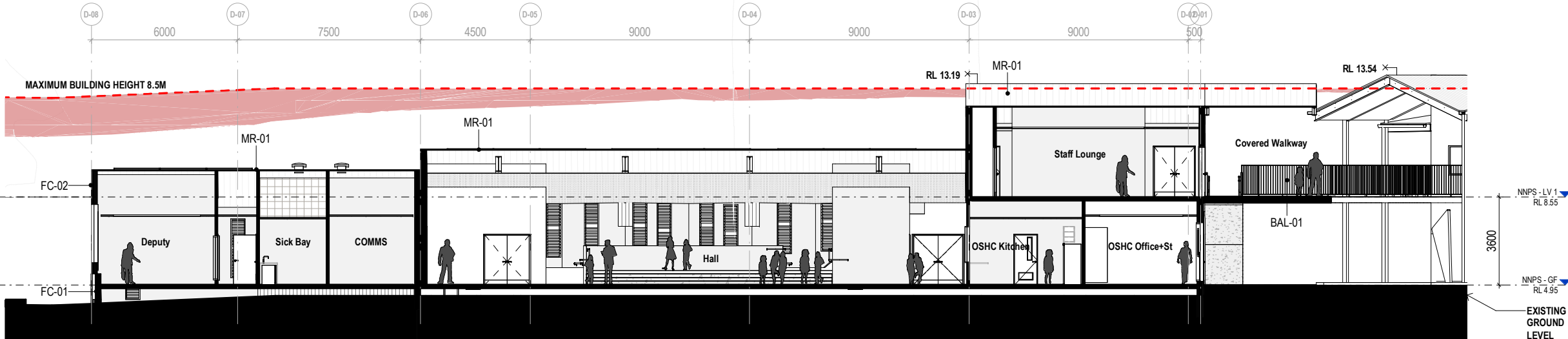

2 NEW HALL & ADMIN - BUILDING SECTION - N/S - DA
SCALE 1:100

CODE LEGEND	
CODE	DESCRIPTION
AL-02	ALUMINIUM VERTICAL BATTENS
BAL-01	BALUSTRADE - GALVANISED FINISH
BAL-02	BALUSTRADE W/ KICKRAIL - GALVANISED FINISH
FC-01	CFC CLADDING
FC-02	CFC CLADDING
MR-01	METAL ROOF

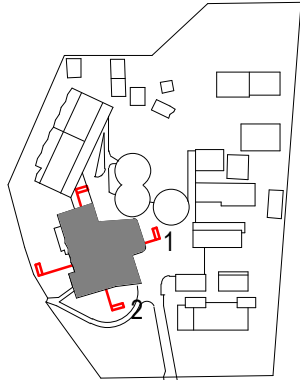

0 1 2 3 4 5
SCALE BAR - 1:100
m

DISCLAIMER.
This document may not be secure, may be corrupted in transmission or due to software incompatibility and/or may be amended or altered by third parties after leaving DesignInc Sydney Pty Ltd's possession. DesignInc is not responsible for and accepts no liability for such matters.
Subject only to any conflicting provision within any prior binding agreement by DesignInc Sydney Pty Ltd (such agreement may also contain additional conditions relating to this document and its use):

- The content of this document is confidential and copyright in it belongs to DesignInc Sydney Pty Ltd. The content is permitted only to be opened, read and used by the addressee.
- Users of this document must carry out all relevant investigations and must examine, take advice as required and satisfy themselves concerning the content, correctness and sufficiency of the attachment and its contents for their purposes.
- To the extent permitted by law, all conditions and warranties concerning this document or any use to which they may be put (whether as to quality, outcome, fitness, care, skill or otherwise) whether express or implied by statute, common law, equity, trade, custom or usage or otherwise, are expressly excluded.
- Any person using or relaying document releases & indemnifies and will keep indemnified, DesignInc Sydney Pty Ltd against all claims, liabilities, loss, costs and expenses arising directly or indirectly out of or in connection with such use or reliance including without limitation, any misrepresentation, error or defect in this document.
- Contractors to use Architectural drawings for set out. Contractors to check and verify all dimensions on site prior to construction / fabrication. Figured dimensions take precedence over scaled dimensions.
- Any discrepancies should be immediately referred to the Architect. All work to comply with N.C.C. statutory authorities and relevant Australian Standards.
- Refer also to the Model Disclaimer on the Cover Sheet.

No	DATE	REVISIONS	BY
A	18/08/2022	DA SUBMISSION	JO



THIS PLAN IS TO BE READ IN
CONJUNCTION WITH
THE CONDITIONS OF DEVELOPMENT
CONSENT

DA2022/1649

ARCHITECT
DesignInc
DesignInc Sydney Pty Ltd
Level 14, 85 Castlereagh Street
Sydney NSW 2000 Australia
+61 2 8905 7100
sydney@designinc.com.au

Nominated Architects
Ian Armstrong 7260 | Cathryn Drew-Bredin 7269 | Richard Does 8126 | Mary Anne McGirr 10946

CLIENT
NSW GOVERNMENT | **Education**

PROJECT
NARRABEEN EDUCATION PRECINCT
NAMONA ST, NORTH NARRABEEN NSW 2101

DETAILS
DRAWN
CHECKED
APPROVED
Author
Checker
Approver
SCALE
1:100 @ A1

TITLE
NEW HALL & ADMIN - GA SECTIONS

DRAWING NUMBER
DA-P-3042
REVISION
A

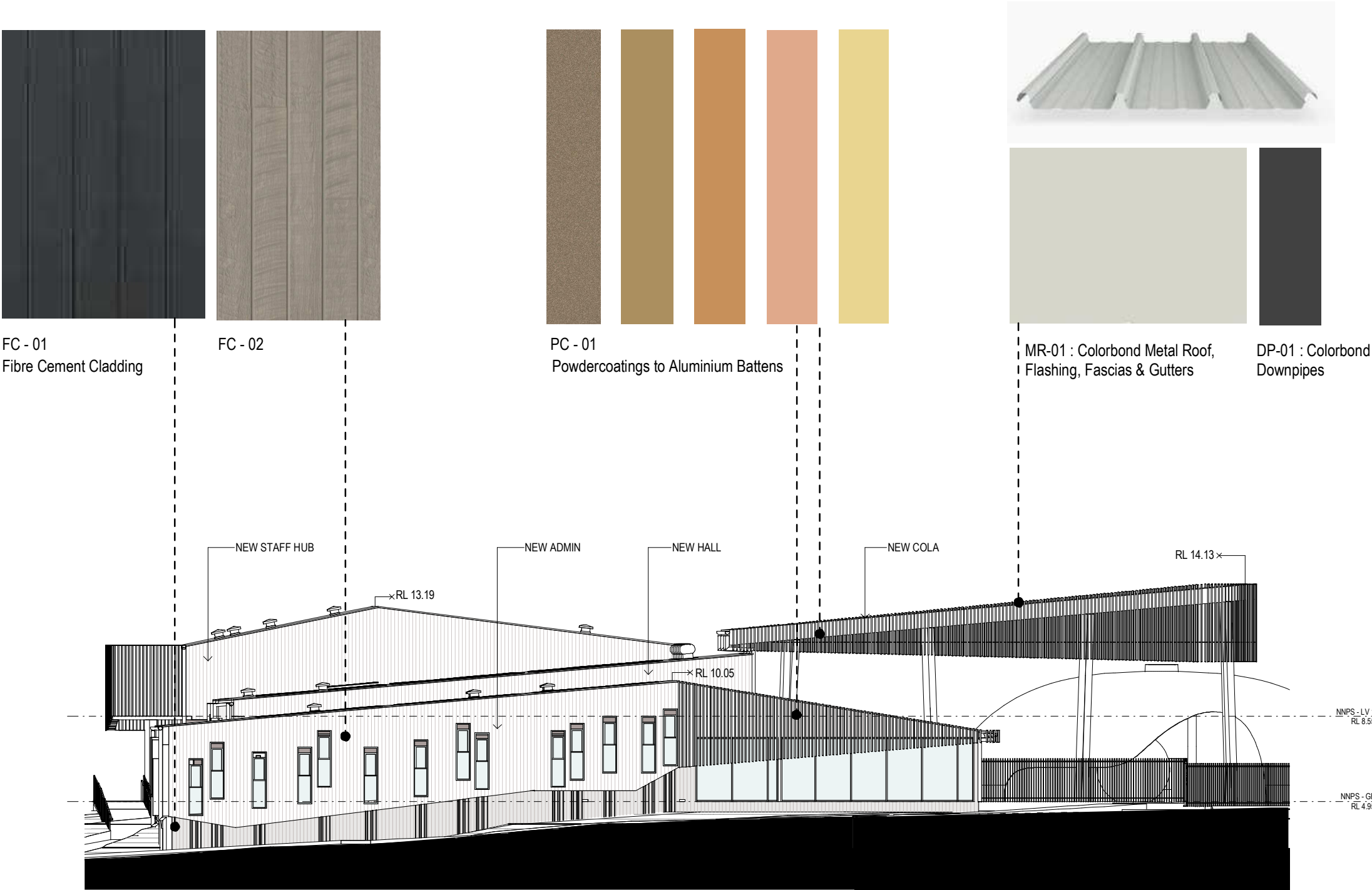

FC - 01
Fibre Cement Cladding

FC - 02

PC - 01
Powdercoatings to Aluminium Battens

MR-01 : Colorbond Metal Roof,
Flashing, Fascias & Gutters

DP-01 : Colorbond
Downpipes

1 NNPS - SOUTH ELEVATION - NEW HALL + ADMIN - MATERIALS - DA
SCALE 1:100

DISCLAIMER.
This document may not be secure, may be corrupted in transmission or due to software incompatibility and/or may be amended or altered by third parties after leaving DesignInc Sydney Pty Ltd's possession. DesignInc is not responsible for and accepts no liability for such matters.
Subject only to any conflicting provision within any prior binding agreement by DesignInc Sydney Pty Ltd (such agreement may also contain additional conditions relating to this document and its use):

- The content of this document is confidential and copyright in it belongs to DesignInc Sydney Pty Ltd. The content is permitted only to be opened, read and used by the addressee.
- Users of this document must carry out all relevant investigations and must examine, take advice as required and satisfy themselves concerning the content, correctness and sufficiency of the attachment and its contents for their purposes.
- To the extent permitted by law, all conditions and warranties concerning this document or any use to which they may be put (whether as to quality, outcome, fitness, care, skill or otherwise) whether express or implied by statute, common law, equity, trade, custom or usage or otherwise, are expressly excluded.
- Any person using or relaying document releases & indemnifies and will keep indemnified, DesignInc Sydney Pty Ltd against all claims, liabilities, loss, costs and expenses arising directly or indirectly out of or in connection with such use or reliance including without limitation, any misrepresentation, error or defect in this document.
- Contractors to use Architectural drawings for set out. Contractors to check and verify all dimensions on site prior to construction / fabrication. Figured dimensions take precedence over scaled dimensions.
- Any discrepancies should be immediately referred to the Architect. All work to comply with N.C.C. statutory authorities and relevant Australian Standards.
- Refer also to the Model Disclaimer on the Cover Sheet.

No	DATE	REVISIONS	BY
A	18/08/2022	DA SUBMISSION	JO



northern
beaches
council

THIS PLAN IS TO BE READ IN
CONJUNCTION WITH
THE CONDITIONS OF DEVELOPMENT
CONSENT

DA2022/1649

ARCHITECT
DesignInc
DesignInc Sydney Pty Ltd
Level 14, 85 Castlereagh Street
Sydney NSW 2000 Australia
+61 2 8905 7100
sydney@designinc.com.au

Nominated Architects
Ian Armstrong 7260 | Cathryn Drew-Bredin 7269 | Richard Does 8126 | Mary Anne McGirr 10946

CLIENT
**Education**

PROJECT
NARRABEEN EDUCATION PRECINCT
NAMONA ST, NORTH NARRABEEN NSW 2101

DETAILS
DRAWN
CHECKED
APPROVED
JO
RF
Approver
SCALE
1:100 @ A1

TITLE
MATERIALS BOARD - NEW ADMIN & HALL

DRAWING NUMBER
DA-P-0220
REVISION
A

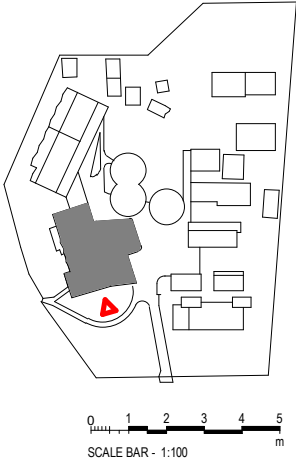

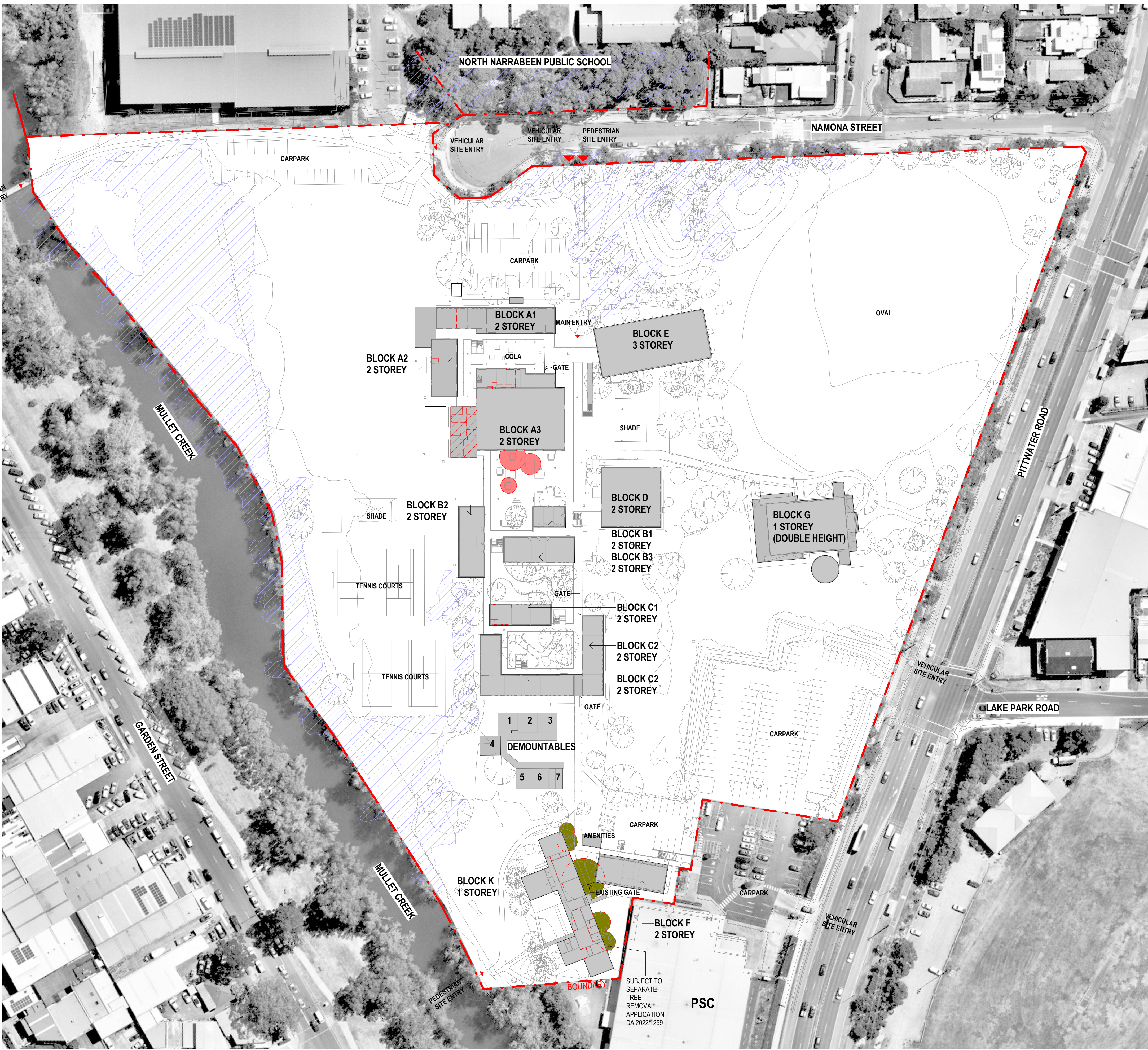

LEGEND

- DEMOLISHED/ REMOVED WALL
- DEMOLISHED/ REMOVED BUILDING
- COASTAL WETLANDS ZONE
- EXISTING BUILDING

0000 - GENERAL & SITE INFORMATION

- ARCHITECTURE:
- 0000 GENERAL & SITE INFORMATION
 - 1000 GENERAL ARRANGEMENT PLANS
 - 2000 GA RCPs
 - 3000 GA SECTIONS & ELEVATIONS
 - 4000 REFERENCE PLANS
 - 5000 STRUCTURAL SET-OUT
 - 6000 VERTICAL CIRCULATION
 - 7000 INTERIOR DESIGN DETAILS
 - 8000 EXTERIOR & FACADE DETAILS
 - 9000 DRAWN SCHEDULES
 - 9000 SCHEDULES & SPECIFICATIONS

DISCLAIMER.
This document may not be secure, may be corrupted in transmission or due to software incompatibility and/or may be amended or altered by third parties after leaving DesignInc Sydney Pty Ltd's possession. DesignInc is not responsible for and accepts no liability for such matters.

Subject only to any conflicting provision within any prior binding agreement by DesignInc Sydney Pty Ltd (such agreement may also contain additional conditions relating to this document and its use):

- The content of this document is confidential and copyright in it belongs to DesignInc Sydney Pty Ltd. The content is permitted only to be opened, read and used by the addressee.
- Users of this document must carry out all relevant investigations and must examine, take advice as required and satisfy themselves concerning the content, correctness and sufficiency of the attachment and its contents for their purposes.
- To the extent permitted by law, all conditions and warranties concerning this document or any use to which they may be put (whether as to quality, outcome, fitness, care, skill or otherwise) whether express or implied by statute, common law, equity, trade, custom or usage or otherwise, are expressly excluded.
- Any person using or relaying document releases & indemnifies and will keep indemnified, DesignInc Sydney Pty Ltd against all claims, liabilities, loss, costs and expenses arising directly or indirectly out of or in connection with such use or reliance including without limitation, any misrepresentation, error or defect in this document.
- Contractors to use Architectural drawings for set out. Contractors to check and verify all dimensions on site prior to construction / fabrication. Figured dimensions take precedence over scaled dimensions.
- Any discrepancies should be immediately referred to the Architect. All work to comply with N.C.C. statutory authorities and relevant Australian Standards.
- Refer also to the Model Disclaimer on the Cover Sheet.

No	DATE	REVISIONS	BY
1	07/07/2022	FOR INFORMATION	
2	12/07/2022	FOR INFORMATION	RF
3	18/07/2022	FOR INFORMATION	RF
4	02/08/2022	FOR CONSULTANT	RF
5	03/08/2022	FOR INFORMATION	RF
6	09/09/2022	FOR INFORMATION	RF
A	15/09/2022	ISSUE FOR DA	

THIS PLAN IS TO BE READ IN CONJUNCTION WITH THE CONDITIONS OF DEVELOPMENT CONSENT

DA2022/1649

ARCHITECT
DesignInc
DesignInc Sydney Pty Ltd
Level 14, 85 Castlereagh Street
Sydney NSW 2000 Australia
+61 2 8905 7100
sydney@designinc.com.au

Nominated Architects
Ian Armstrong 7260 | Cathryn Drew-Bredin 7269 | Richard Does 8126 | Mary Anne McGirr 10946

CLIENT
NSW GOVERNMENT
Education

PROJECT
NARRABEEN EDUCATION PRECINCT
NAMONA ST, NORTH NARRABEEN NSW 2101
NARRABEEN SPORTS HIGH SCHOOL

DETAILS
DRAWN VB, JJ
CHECKED RF
APPROVED CM
SCALE
1:750 @ A1

TITLE
DEMOLITION SITE PLAN - GROUND FLOOR

DRAWING NUMBER
AR-H-0512
REVISION
A

0 7.5 15 22.5 30 37.5
SCALE BAR - 1:750
m

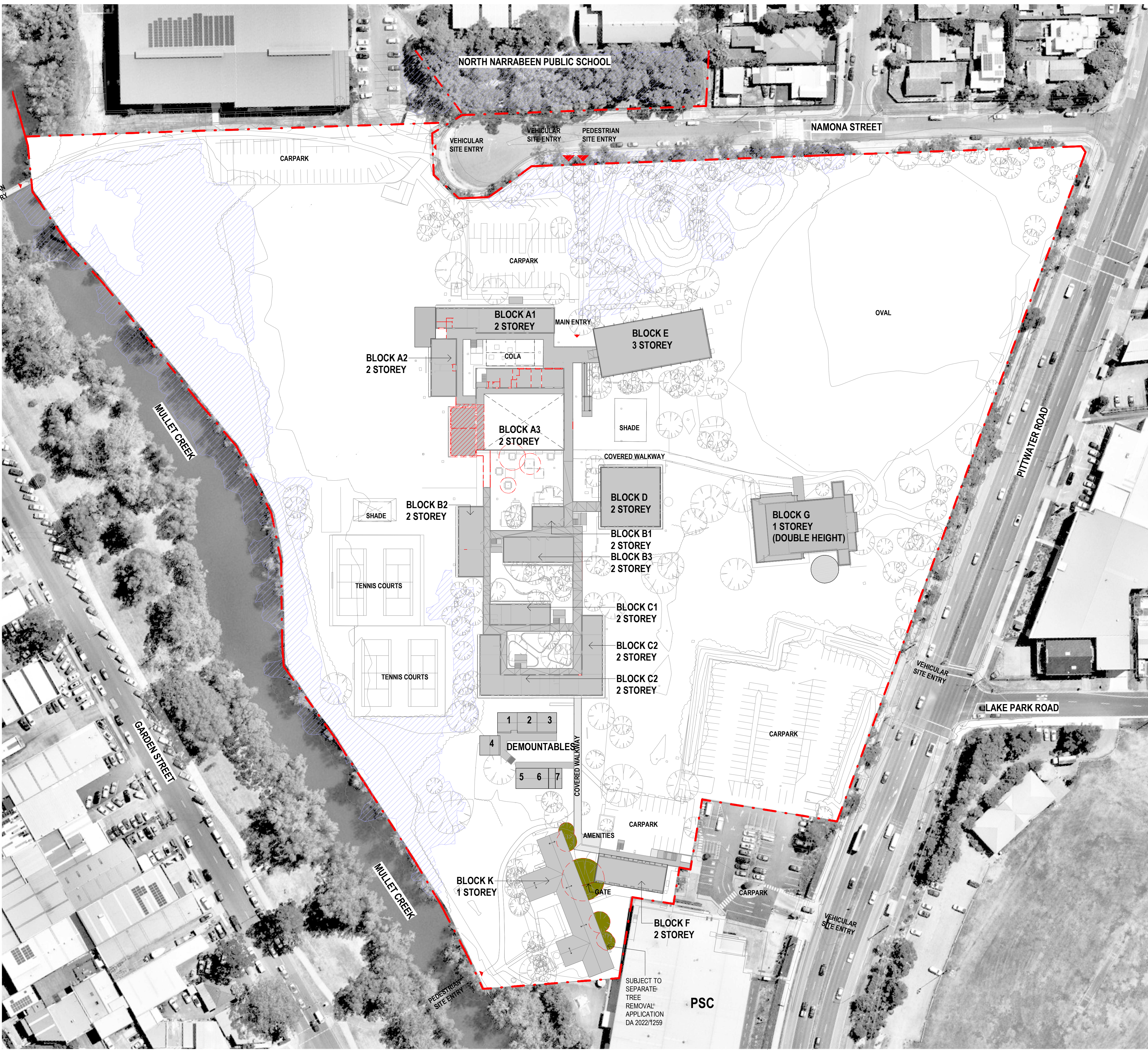

LEGEND

- DEMOLISHED/ REMOVED WALL
- DEMOLISHED/ REMOVED BUILDING
- COASTAL WETLANDS ZONE
- EXISTING BUILDING

0000 - GENERAL & SITE INFORMATION

- ARCHITECTURE:
- 0000 GENERAL & SITE INFORMATION
 - 1000 GENERAL ARRANGEMENT PLANS
 - 2000 GA RCPs
 - 3000 GA SECTIONS & ELEVATIONS
 - 4000 REFERENCE PLANS
 - 5000 STRUCTURAL SET-OUT
 - 6000 VERTICAL CIRCULATION
 - 7000 INTERIOR DESIGN DETAILS
 - 8000 EXTERIOR & FACADE DETAILS
 - 9000 DRAWN SCHEDULES
 - 9000 SCHEDULES & SPECIFICATIONS

DISCLAIMER.

This document may not be secure, may be corrupted in transmission or due to software incompatibility and/or may be amended or altered by third parties after leaving DesignInc Sydney Pty Ltd's possession. DesignInc is not responsible for and accepts no liability for such matters.

Subject only to any conflicting provision within any prior binding agreement by DesignInc Sydney Pty Ltd (such agreement may also contain additional conditions relating to this document and its use):

- The content of this document is confidential and copyright in it belongs to DesignInc Sydney Pty Ltd. The content is permitted only to be opened, read and used by the addressee.
- Users of this document must carry out all relevant investigations and must examine, take advice as required and satisfy themselves concerning the content, correctness and sufficiency of the attachment and its contents for their purposes.
- To the extent permitted by law, all conditions and warranties concerning this document or any use to which they may be put (whether as to quality, outcome, fitness, care, skill or otherwise) whether express or implied by statute, common law, equity, trade, custom or usage or otherwise, are expressly excluded.
- Any person using or relaying document releases & indemnifies and will keep indemnified, DesignInc Sydney Pty Ltd against all claims, liabilities, loss, costs and expenses arising directly or indirectly out of or in connection with such use or reliance including without limitation, any misrepresentation, error or defect in this document.
- Contractors to use Architectural drawings for set out. Contractors to check and verify all dimensions on site prior to construction / fabrication. Figured dimensions take precedence over scaled dimensions.
- Any discrepancies should be immediately referred to the Architect. All work to comply with N.C.C. statutory authorities and relevant Australian Standards.
- Refer also to the Model Disclaimer on the Cover Sheet.

No	DATE	REVISIONS	BY
1	07/07/2022	FOR INFORMATION	
2	12/07/2022	FOR INFORMATION	RF
3	18/07/2022	FOR INFORMATION	RF
4	02/08/2022	FOR CONSULTANT	RF
5	03/08/2022	FOR INFORMATION	RF
6	09/09/2022	FOR INFORMATION	RF
A	15/09/2022	ISSUE FOR DA	

northern beaches council

THIS PLAN IS TO BE READ IN CONJUNCTION WITH THE CONDITIONS OF DEVELOPMENT CONSENT

DA2022/1649

ARCHITECT

DesignInc

DesignInc Sydney Pty Ltd
Level 14, 85 Castlereagh Street
Sydney NSW 2000 Australia
+61 2 8905 7100
sydney@designinc.com.au

Nominated Architects

Ian Armstrong 7260 | Cathryn Drew-Bredin 7269 | Richard Does 8126 | Mary Anne McGirr 10946

CLIENT

NSW GOVERNMENT **Education**

PROJECT

NARRABEEN EDUCATION PRECINCT
NAMONA ST, NORTH NARRABEEN NSW 2101
NARRABEEN SPORTS HIGH SCHOOL

DETAILS

DRAWN	VB, JJ	SCALE	
CHECKED	RF		
APPROVED	CM	1:750 @ A1	

TITLE

DEMOLITION SITE PLAN - LEVEL 1

DRAWING NUMBER	REVISION
AR-H-0513	A

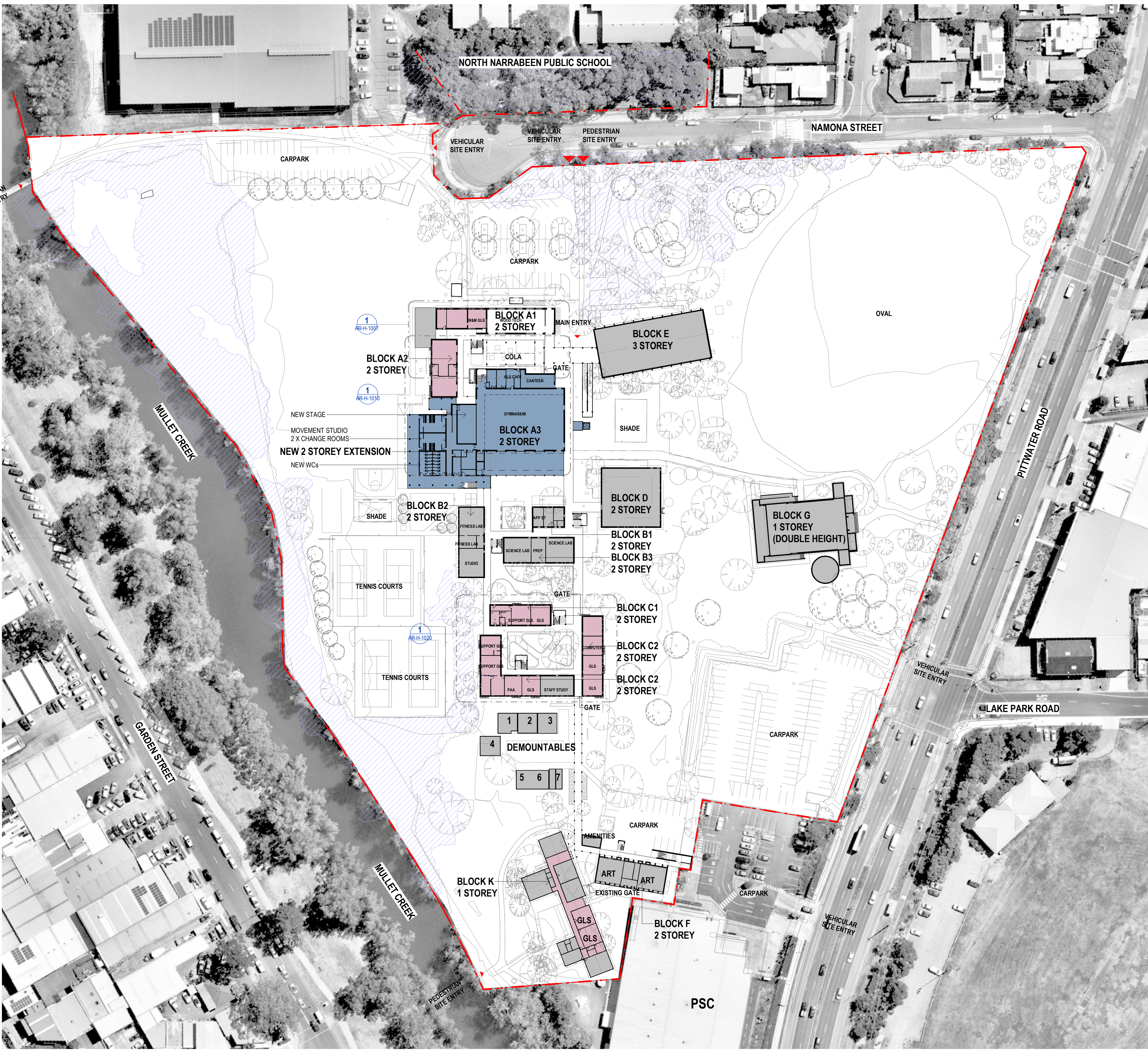

LEGEND

DEVELOPMENT APPLICATION

DEVELOPMENT WITHOUT CONSENT (SEPARATE APPLICATION)

COASTAL WETLANDS ZONE

OUT OF SCOPE

0000 - GENERAL & SITE INFORMATION

ARCHITECTURE:	
0000	GENERAL & SITE INFORMATION
1000	GENERAL ARRANGEMENT PLANS
2000	GA RCPs
3000	GA SECTIONS & ELEVATIONS
4000	REFERENCE PLANS
5000	STRUCTURAL SET-OUT
6000	VERTICAL CIRCULATION
7000	INTERIOR DESIGN DETAILS
8000	EXTERIOR & FACADE DETAILS
9000	DRAWN SCHEDULES
9000	SCHEDULES & SPECIFICATIONS

DISCLAIMER.
This document may not be secure, may be corrupted in transmission or due to software incompatibility and/or may be amended or altered by third parties after leaving DesignInc Sydney Pty Ltd's possession. DesignInc is not responsible for and accepts no liability for such matters.
Subject only to any conflicting provision within any prior binding agreement by DesignInc Sydney Pty Ltd (such agreement may also contain additional conditions relating to this document and its use):

- The content of this document is confidential and copyright in it belongs to DesignInc Sydney Pty Ltd. The content is permitted only to be opened, read and used by the addressee.
- Users of this document must carry out all relevant investigations and must examine, take advice as required and satisfy themselves concerning the content, correctness and sufficiency of the attachment and its contents for their purposes.
- To the extent permitted by law, all conditions and warranties concerning this document or any use to which they may be put (whether as to quality, outcome, fitness, care, skill or otherwise) whether express or implied by statute, common law, equity, trade, custom or usage or otherwise, are expressly excluded.
- Any person using or relaying document releases & indemnifies and will keep indemnified,DesignInc Sydney Pty Ltd against all claims, liabilities, loss, costs and expenses arising directly or indirectly out of or in connection with such use or reliance including without limitation, any misrepresentation, error or defect in this document.
- Contractors to use Architectural drawings for set out. Contractors to check and verify all dimensions on site prior to construction / fabrication. Figured dimensions take precedence over scaled dimensions.
- Any discrepancies should be immediately referred to the Architect. All work to comply with N.C.C. statutory authorities and relevant Australian Standards.
- Refer also to the Model Disclaimer on the Cover Sheet.

No	DATE	REVISIONS	BY
1	02/09/2022	FOR REVIEW	RF
2	09/09/2022	FOR INFORMATION	RF
A	15/09/2022	ISSUE FOR DA	



northern beaches council

THIS PLAN IS TO BE READ IN CONJUNCTION WITH THE CONDITIONS OF DEVELOPMENT CONSENT

DA2022/1649

ARCHITECT

DesignInc

Designinc Sydney Pty Ltd
Level 14, 85 Castlereagh Street
Sydney NSW 2000 Australia
+61 2 8905 7100
sydney@designinc.com.au

Nominated Architects
Ian Armstrong 7260 | Cathryn Drew-Bredin 7269 | Richard Does 8126 | Mary Anne McGirr 10946

CLIENT



NSW GOVERNMENT

Education

PROJECT

NARRABEEN EDUCATION PRECINCT
NAMONA ST, NORTH NARRABEEN NSW 2101
NARRABEEN SPORTS HIGH SCHOOL

DETAILS

DRAWN
CHECKED
APPROVED

VB
RF
CM

SCALE

1:750 @ A1

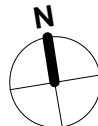

TITLE
PROPOSED SITE PLAN - GROUND FLOOR

DRAWING NUMBER

AR-H-0521

REVISION

A

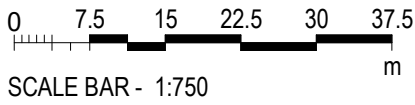

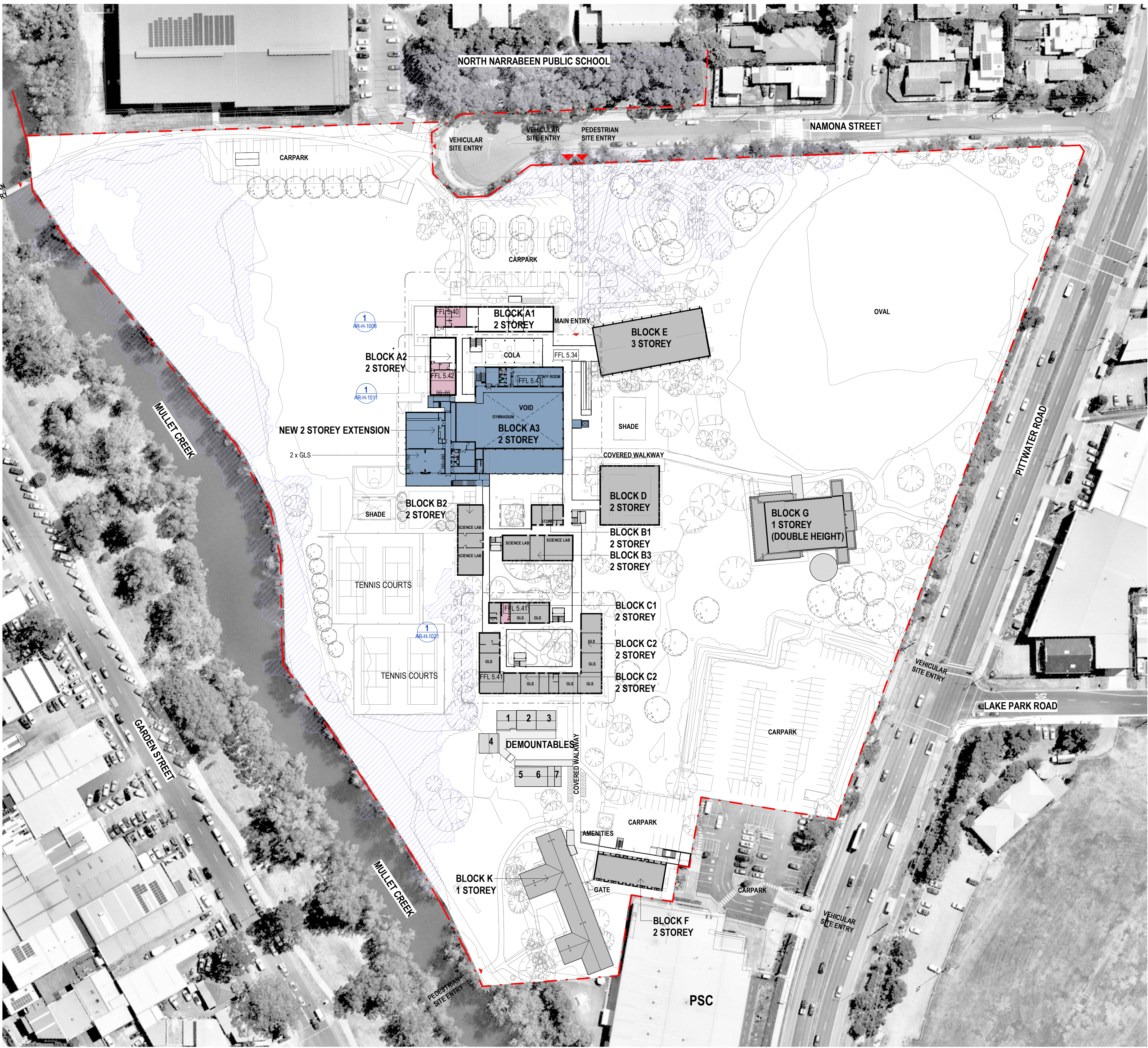

LEGEND

DEVELOPMENT APPLICATION

DEVELOPMENT WITHOUT CONSENT (SEPARATE APPLICATION)

COASTAL WETLANDS ZONE

OUT OF SCOPE

0000 - GENERAL & SITE INFORMATION

ARCHITECTURE:

0000 GENERAL & SITE INFORMATION

1000 GENERAL ARRANGEMENT PLANS

2000 GA RCPs

3000 GA SECTIONS & ELEVATIONS

4000 REFERENCE PLANS

5000 STRUCTURAL SET-OUT

6000 VERTICAL CIRCULATION

7000 INTERIOR DESIGN DETAILS

8000 EXTERIOR & FACADE DETAILS

9000 DRAWN SCHEDULES

9000 SCHEDULES & SPECIFICATIONS

DISCLAIMER.

This document may not be secure, may be corrupted in transmission or due to software incompatibility and/or may be amended or altered by third parties after leaving DesignInc Sydney Pty Ltd's possession. DesignInc is not responsible for and accepts no liability for such matters.

Subject only to any conflicting provision within any prior binding agreement by DesignInc Sydney Pty Ltd (such agreement may also contain additional conditions relating to this document and its use):

- The content of this document is confidential and copyright in it belongs to DesignInc Sydney Pty Ltd. The content is permitted only to be opened, read and used by the addressee.
- Users of this document must carry out all relevant investigations and must examine, take advice as required and satisfy themselves concerning the content, correctness and sufficiency of the attachment and its contents for their purposes.
- To the extent permitted by law, all conditions and warranties concerning this document or any use to which they may be put (whether as to quality, outcome, fitness, care, skill or otherwise) whether express or implied by statute, common law, equity, trade, custom or usage or otherwise, are expressly excluded.
- Any person using or relaying document releases & indemnifies and will keep indemnified,DesignInc Sydney Pty Ltd against all claims, liabilities, loss, costs and expenses arising directly or indirectly out of or in connection with such use or reliance including without limitation, any misrepresentation, error or defect in this document.
- Contractors to use Architectural drawings for set out. Contractors to check and verify all dimensions on site prior to construction / fabrication. Figured dimensions take precedence over scaled dimensions.
- Any discrepancies should be immediately referred to the Architect. All work to comply with N.C.C. statutory authorities and relevant Australian Standards.
- Refer also to the Model Disclaimer on the Cover Sheet.

No	DATE	REVISIONS	BY
1	02/09/2022	FOR REVIEW	RF
2	09/09/2022	FOR INFORMATION	RF
A	15/09/2022	ISSUE FOR DA	

northern beaches council

THIS PLAN IS TO BE READ IN CONJUNCTION WITH THE CONDITIONS OF DEVELOPMENT CONSENT

DA2022/1649

ARCHITECT

DesignInc

Level 14, 85 Castlereagh Street
Sydney NSW 2000 Australia
+61 2 8905 7100
sydney@designinc.com.au

Nominated Architects
Ian Armstrong 7260 | Cathryn Drew-Bredin 7269 | Richard Does 8126 | Mary Anne McGirr 10946

CLIENT

NSW GOVERNMENT

Education

PROJECT

NARRABEEN EDUCATION PRECINCT
NAMONA ST, NORTH NARRABEEN NSW 2101
NARRABEEN SPORTS HIGH SCHOOL

DETAILS

DRAWN

CHECKED

APPROVED

VB

RF

CM

SCALE

1:750 @ A1

N

TITLE
PROPOSED SITE PLAN-LEVEL 1 PLAN

DRAWING NUMBER

AR-H-0522

REVISION

A

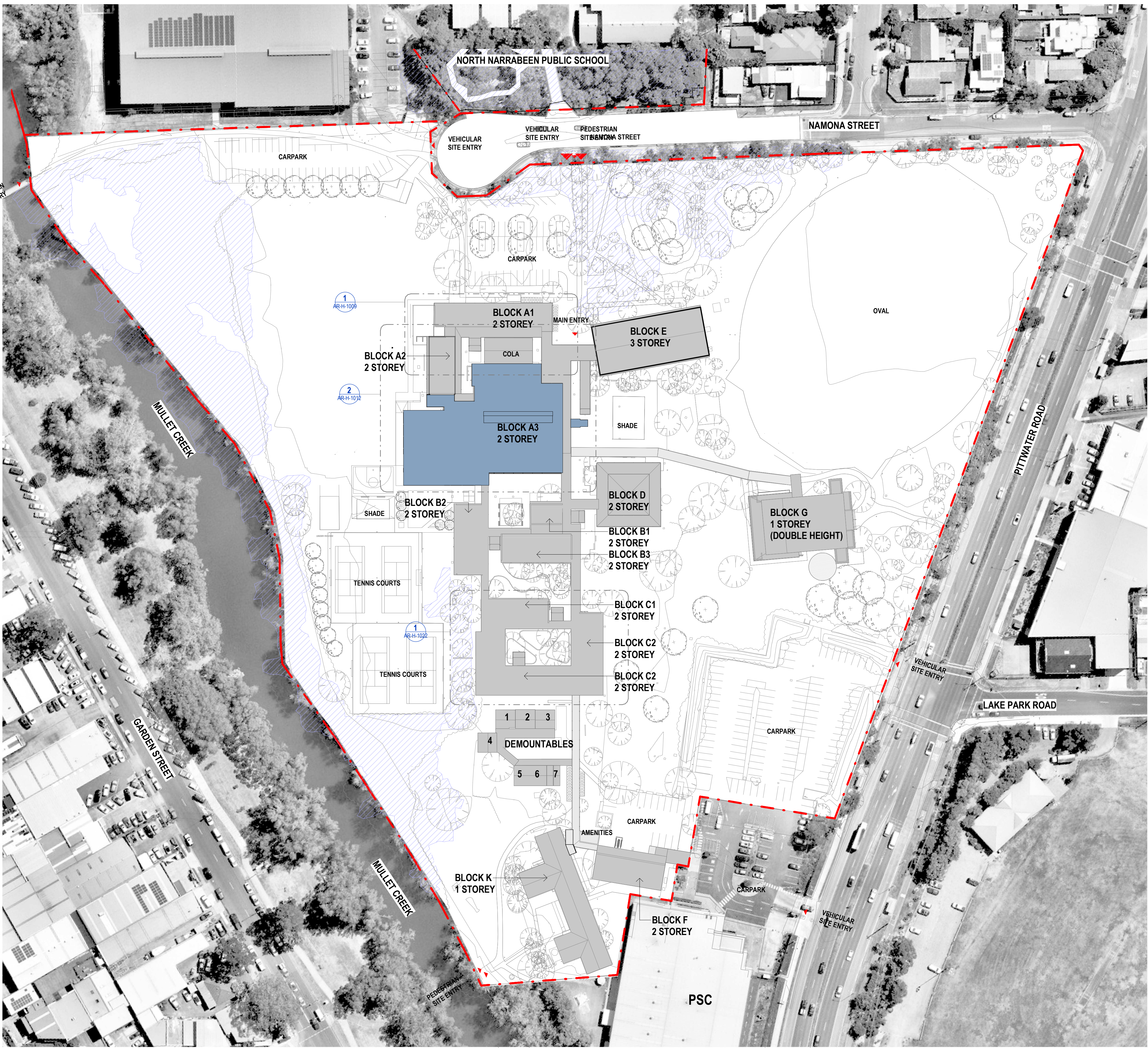

LEGEND	
<div></div>	DEVELOPMENT APPLICATION
<div></div>	DEVELOPMENT WITHOUT CONSENT (SEPARATE APPLICATION)
<div></div>	COASTAL WETLANDS ZONE
<div></div>	OUT OF SCOPE

0000 - GENERAL & SITE INFORMATION

ARCHITECTURE:	
0000	GENERAL & SITE INFORMATION
1000	GENERAL ARRANGEMENT PLANS
2000	GA RCPs
3000	GA SECTIONS & ELEVATIONS
4000	REFERENCE PLANS
5000	STRUCTURAL SET-OUT
6000	VERTICAL CIRCULATION
7000	INTERIOR DESIGN DETAILS
8000	EXTERIOR & FACADE DETAILS
9000	DRAWN SCHEDULES
9000	SCHEDULES & SPECIFICATIONS

DISCLAIMER.
This document may not be secure, may be corrupted in transmission or due to software incompatibility and/or may be amended or altered by third parties after leaving DesignInc Sydney Pty Ltd's possession. DesignInc is not responsible for and accepts no liability for such matters.

Subject only to any conflicting provision within any prior binding agreement by DesignInc Sydney Pty Ltd (such agreement may also contain additional conditions relating to this document and its use):

- The content of this document is confidential and copyright in it belongs to DesignInc Sydney Pty Ltd. The content is permitted only to be opened, read and used by the addressee.
- Users of this document must carry out all relevant investigations and must examine, take advice as required and satisfy themselves concerning the content, correctness and sufficiency of the attachment and its contents for their purposes.
- To the extent permitted by law, all conditions and warranties concerning this document or any use to which they may be put (whether as to quality, outcome, fitness, care, skill or otherwise) whether express or implied by statute, common law, equity, trade, custom or usage or otherwise, are expressly excluded.
- Any person using or relying document releases & indemnifies and will keep indemnified,DesignInc Sydney Pty Ltd against all claims, liabilities, loss, costs and expenses arising directly or indirectly out of or in connection with such use or reliance including without limitation, any misrepresentation, error or defect in this document.
- Contractors to use Architectural drawings for set out. Contractors to check and verify all dimensions on site prior to construction / fabrication. Figured dimensions take precedence over scaled dimensions.
- Any discrepancies should be immediately referred to the Architect. All work to comply with N.C.C. statutory authorities and relevant Australian Standards.
- Refer also to the Model Disclaimer on the Cover Sheet.

No	DATE	REVISIONS	BY
1	09/09/2022	FOR INFORMATION	RF
A	15/09/2022	ISSUE FOR DA	

THIS PLAN IS TO BE READ IN CONJUNCTION WITH THE CONDITIONS OF DEVELOPMENT CONSENT
DA2022/1649

ARCHITECT
DesignInc
Designinc Sydney Pty Ltd
Level 14, 85 Castlereagh Street
Sydney NSW 2000 Australia
+61 2 8905 7100
sydney@designinc.com.au

Nominated Architects
Ian Armstrong 7260 | Cathryn Drew-Bredin 7269 | Richard Does 8126 | Mary Anne McGirr 10946

CLIENT
 **Education**

PROJECT
NARRABEEN EDUCATION PRECINCT
NAMONA ST, NORTH NARRABEEN NSW 2101
NARRABEEN SPORTS HIGH SCHOOL

DETAILS
DRAWN VB
CHECKED RF
APPROVED CM
SCALE
1:750 @ A1

TITLE
PROPOSED SITE PLAN ROOF PLAN

DRAWING NUMBER
AR-H-0523
REVISION
A

0500 - EXISTING AND DEMOLITION PLANS

ARCHITECTURE:			
0000	GENERAL & SITE INFORMATION		
1000	GENERAL ARRANGEMENT PLANS		
2000	GA RCPS		
3000	GA SECTIONS & ELEVATIONS		
4000	REFERENCE PLANS		
5000	STRUCTURAL SET-OUT		
6000	VERTICAL CIRCULATION		
7000	INTERIOR DESIGN DETAILS		
8000	EXTERIOR & FACADE DETAILS		
9000	DRAWN SCHEDULES		
9000	SCHEDULES & SPECIFICATIONS		

DISCLAIMER.

This document may not be secure, may be corrupted in transmission or due to software incompatibility and/or may be amended or altered by third parties after leaving DesignInc Sydney Pty Ltd's possession. DesignInc is not responsible for and accepts no liability for such matters.

Subject only to any conflicting provision within any prior binding agreement by DesignInc Sydney Pty Ltd (such agreement may also contain additional conditions relating to this document and its use):

- The content of this document is confidential and copyright in it belongs to DesignInc Sydney Pty Ltd. The content is permitted only to be opened, read and used by the addressee.
- Users of this document must carry out all relevant investigations and must examine, take advice as required and satisfy themselves concerning the content, correctness and sufficiency of the attachment and its contents for their purposes.
- To the extent permitted by law, all conditions and warranties concerning this document or any use to which they may be put (whether as to quality, outcome, fitness, care, skill or otherwise) whether express or implied by statute, common law, equity, trade, custom or usage or otherwise, are expressly excluded.
- Any person using or relaying document releases & indemnifies and will keep indemnified,DesignInc Sydney Pty Ltd against all claims, liabilities, loss, costs and expenses arising directly or indirectly out of or in connection with such use or reliance including without limitation, any misrepresentation, error or defect in this document.
- Contractors to use Architectural drawings for set out. Contractors to check and verify all dimensions on site prior to construction / fabrication. Figured dimensions take precedence over scaled dimensions.
- Any discrepancies should be immediately referred to the Architect. All work to comply with N.C.C. statutory authorities and relevant Australian Standards.
- Refer also to the Model Disclaimer on the Cover Sheet.

No	DATE	REVISIONS	BY
1	24/08/2022	FOR INFORMATION	
2	31/08/2022	FOR REVIEW	TJF
3	09/09/2022	FOR INFORMATION	RF
A	15/09/2022	ISSUE FOR DA	



northern
beaches
council

THIS PLAN IS TO BE READ IN
CONJUNCTION WITH
THE CONDITIONS OF DEVELOPMENT
CONSENT

DA2022/1649

ARCHITECT

DesignInc

Designinc Sydney Pty Ltd
Level 14, 85 Castlereagh Street
Sydney NSW 2000 Australia
+61 2 8905 7100
sydney@designinc.com.au

Nominated Architects

Ian Armstrong 7260 | Cathryn Drew-Bredin 7269 | Richard Does 8126 | Mary Anne McGirr 10946

CLIENT



NSW
GOVERNMENT



Education

PROJECT

NARRABEEN EDUCATION PRECINCT
NAMONA ST, NORTH NARRABEEN NSW 2101
NARRABEEN SPORTS HIGH SCHOOL

DETAILS		
DRAWN	VB	SCALE
CHECKED	RF	
APPROVED	CM	1:100 @ A1

TITLE

DEMOLITION PLAN - GROUND
FLOOR_BLOCK A SOUTH

DRAWING NUMBER	REVISION
AR-H-0553	A

REFER REF APPLICATION

REFER DEVELOPMENT APPLICATION

LEGEND

- DEMOLISHED/REMOVED WALL
- DEMOLISHED BUILDING
- REMOVED FINISHES
- OUT OF SCOPE

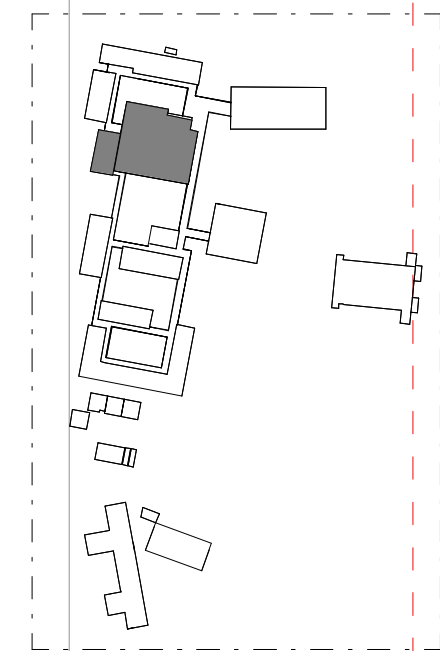

EXCAVATE FOR NEW BUILDING FOOTING

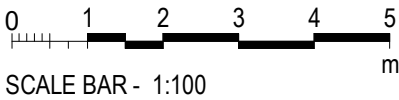

0500 - EXISTING AND DEMOLITION PLANS

ARCHITECTURE:		
0000	GENERAL & SITE INFORMATION	
1000	GENERAL ARRANGEMENT PLANS	
2000	GA RCPS	
3000	GA SECTIONS & ELEVATIONS	
4000	REFERENCE PLANS	
5000	STRUCTURAL SET-OUT	
6000	VERTICAL CIRCULATION	
7000	INTERIOR DESIGN DETAILS	
8000	EXTERIOR & FACADE DETAILS	
9000	DRAWN SCHEDULES	
9000	SCHEDULES & SPECIFICATIONS	

DISCLAIMER.

This document may not be secure, may be corrupted in transmission or due to software incompatibility and/or may be amended or altered by third parties after leaving DesignInc Sydney Pty Ltd's possession. DesignInc is not responsible for and accepts no liability for such matters.

Subject only to any conflicting provision within any prior binding agreement by DesignInc Sydney Pty Ltd (such agreement may also contain additional conditions relating to this document and its use):

- The content of this document is confidential and copyright in it belongs to DesignInc Sydney Pty Ltd. The content is permitted only to be opened, read and used by the addressee.
- Users of this document must carry out all relevant investigations and must examine, take advice as required and satisfy themselves concerning the content, correctness and sufficiency of the attachment and its contents for their purposes.
- To the extent permitted by law, all conditions and warranties concerning this document or any use to which they may be put (whether as to quality, outcome, fitness, care, skill or otherwise) whether express or implied by statute, common law, equity, trade, custom or usage or otherwise, are expressly excluded.
- Any person using or relaying document releases & indemnifies and will keep indemnified,DesignInc Sydney Pty Ltd against all claims, liabilities, loss, costs and expenses arising directly or indirectly out of or in connection with such use or reliance including without limitation, any misrepresentation, error or defect in this document.
- Contractors to use Architectural drawings for set out. Contractors to check and verify all dimensions on site prior to construction / fabrication. Figured dimensions take precedence over scaled dimensions.
- Any discrepancies should be immediately referred to the Architect. All work to comply with N.C.C. statutory authorities and relevant Australian Standards.
- Refer also to the Model Disclaimer on the Cover Sheet.

No	DATE	REVISIONS	BY
1	24/08/2022	FOR INFORMATION	
2	31/08/2022	FOR REVIEW	TJF
3	09/09/2022	FOR INFORMATION	RF
A	15/09/2022	ISSUE FOR DA	



THIS PLAN IS TO BE READ IN CONJUNCTION WITH THE CONDITIONS OF DEVELOPMENT CONSENT

DA2022/1649

ARCHITECT

DesignInc

Designinc Sydney Pty Ltd
Level 14, 85 Castlereagh Street
Sydney NSW 2000 Australia
+61 2 8905 7100
sydney@designinc.com.au

Nominated Architects

Ian Armstrong 7260 | Cathryn Drew-Bredin 7269 | Richard Does 8126 | Mary Anne McGirr 10946

CLIENT



Education

PROJECT

NARRABEEN EDUCATION PRECINCT
NAMONA ST, NORTH NARRABEEN NSW 2101
NARRABEEN SPORTS HIGH SCHOOL

DETAILS		
DRAWN	VB, JJ	SCALE
CHECKED	RF	
APPROVED	CM	1:100 @ A1

TITLE

DEMOLITION SITE PLAN_BLOCK A
SOUTH_LEVEL 1

DRAWING NUMBER	REVISION
AR-H-0554	A

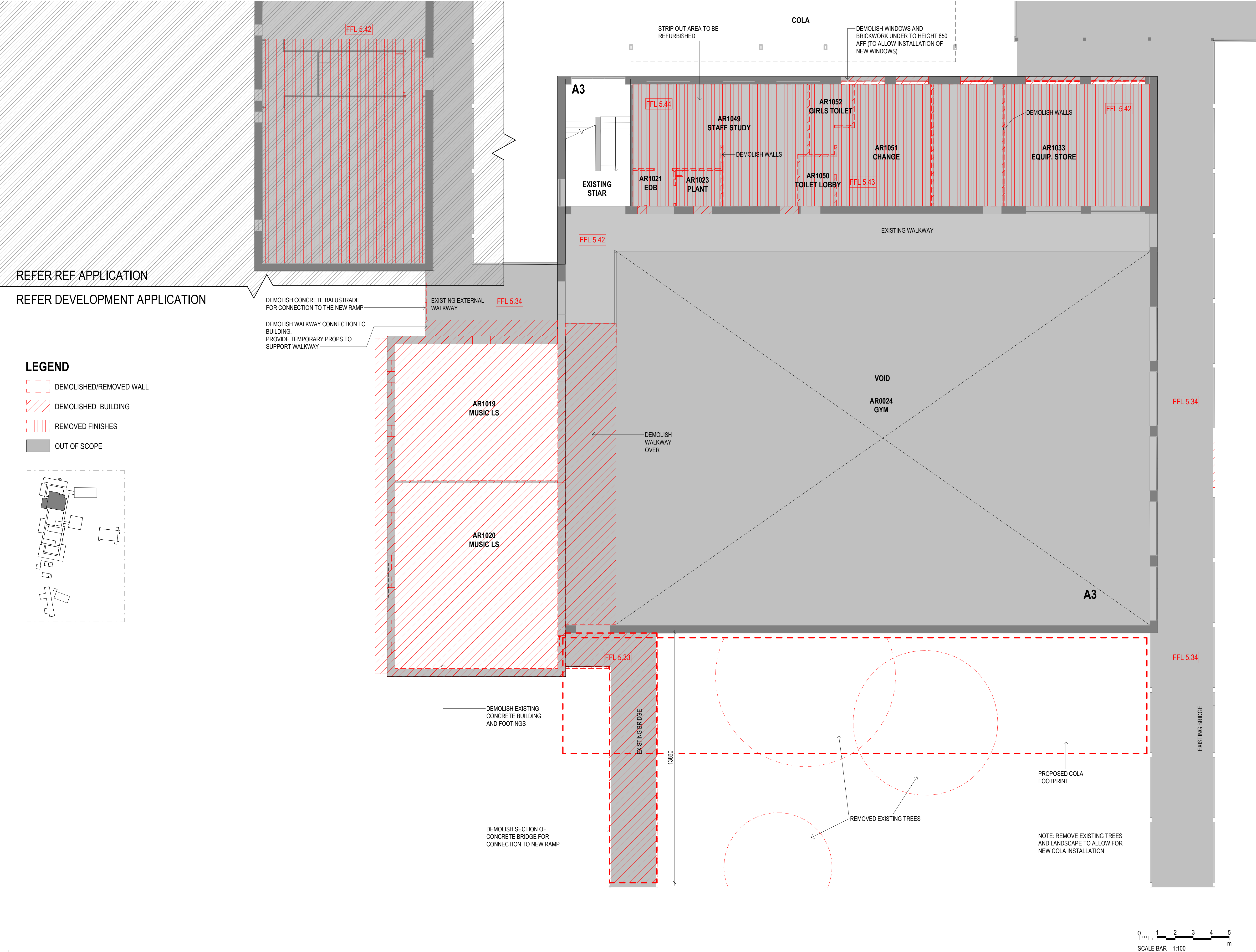

0500 - EXISTING AND DEMOLITION PLANS

ARCHITECTURE:		
0000	GENERAL & SITE INFORMATION	
1000	GENERAL ARRANGEMENT PLANS	
2000	GA RCPs	
3000	GA SECTIONS & ELEVATIONS	
4000	REFERENCE PLANS	
5000	STRUCTURAL SET-OUT	
6000	VERTICAL CIRCULATION	
7000	INTERIOR DESIGN DETAILS	
8000	EXTERIOR & FACADE DETAILS	
9000	DRAWN SCHEDULES	
9000	SCHEDULES & SPECIFICATIONS	

DISCLAIMER.

This document may not be secure, may be corrupted in transmission or due to software incompatibility and/or may be amended or altered by third parties after leaving DesignInc Sydney Pty Ltd's possession. DesignInc is not responsible for and accepts no liability for such matters.

Subject only to any conflicting provision within any prior binding agreement by DesignInc Sydney Pty Ltd (such agreement may also contain additional conditions relating to this document and its use):

- The content of this document is confidential and copyright in it belongs to DesignInc Sydney Pty Ltd. The content is permitted only to be opened, read and used by the addressee.
- Users of this document must carry out all relevant investigations and must examine, take advice as required and satisfy themselves concerning the content, correctness and sufficiency of the attachment and its contents for their purposes.
- To the extent permitted by law, all conditions and warranties concerning this document or any use to which they may be put (whether as to quality, outcome, fitness, care, skill or otherwise) whether express or implied by statute, common law, equity, trade, custom or usage or otherwise, are expressly excluded.
- Any person using or relaying document releases & indemnifies and will keep indemnified,DesignInc Sydney Pty Ltd against all claims, liabilities, loss, costs and expenses arising directly or indirectly out of or in connection with such use or reliance including without limitation, any misrepresentation, error or defect in this document.
- Contractors to use Architectural drawings for set out. Contractors to check and verify all dimensions on site prior to construction / fabrication. Figured dimensions take precedence over scaled dimensions.
- Any discrepancies should be immediately referred to the Architect. All work to comply with N.C.C. statutory authorities and relevant Australian Standards.
- Refer also to the Model Disclaimer on the Cover Sheet.

No	DATE	REVISIONS	BY
1	31/08/2022	FOR REVIEW	TJF
2	09/09/2022	FOR INFORMATION	RF
A	15/09/2022	ISSUE FOR DA	



northern
beaches
council

THIS PLAN IS TO BE READ IN
CONJUNCTION WITH
THE CONDITIONS OF DEVELOPMENT
CONSENT

DA2022/1649

ARCHITECT

DesignInc

Designinc Sydney Pty Ltd
Level 14, 85 Castlereagh Street
Sydney NSW 2000 Australia
+61 2 8905 7100
sydney@designinc.com.au

Nominated Architects
Ian Armstrong 7260 | Cathryn Drew-Bredin 7269 | Richard Does 8126 | Mary Anne McGirr 10946

CLIENT



NSW
GOVERNMENT

Education

PROJECT
NARRABEEN EDUCATION PRECINCT
NAMONA ST, NORTH NARRABEEN NSW 2101
NARRABEEN SPORTS HIGH SCHOOL

DETAILS		
DRAWN	VB	SCALE
CHECKED	TF	
APPROVED	CM	1:100 @ A1

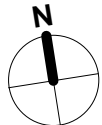

TITLE
DEMOLITION PLAN_BLOCK A SOUTH_ROOF PLAN

DRAWING NUMBER	REVISION
AR-H-0555	A

REFER REF APPLICATION

REFER DEVELOPMENT APPLICATION

LEGEND

DEMOLISHED/REMOVED WALL

DEMOLISHED BUILDING

REMOVED FINISHES

OUT OF SCOPE

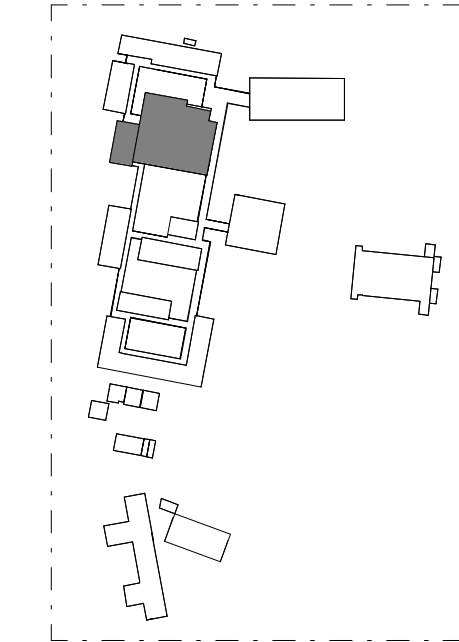

LEGEND

- EXISTING
- REFURBISHMENT
- NEW BUILDING
- EXISTING CIRCULATION
- NEW CIRCULATION
- EXISTING WALLS
- NEW WALLS

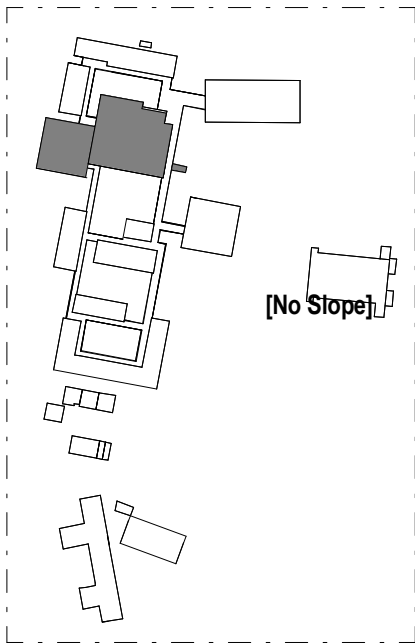

NOTE: FFL FOR NEW EXTENSION ALLOWS
GPO'S TO BE LOCATED AT RL 3.45, WHICH
IS 900MM AFFL OF FFL 2.55.

REFER DEVELOPMENT APPLICATION

REFER REF APPLICATION

LINE OF EXISTING WALKWAY ABOVE

LINE OF EXISTING WALKWAY ABOVE

LINE OF EXISTING WALKWAY ABOVE

1000 - GA PLANS

- ARCHITECTURE:
- 0000 GENERAL & SITE INFORMATION
 - 1000 GENERAL ARRANGEMENT PLANS
 - 2000 GA RCPS
 - 3000 GA SECTIONS & ELEVATIONS
 - 4000 REFERENCE PLANS
 - 5000 STRUCTURAL SET-OUT
 - 6000 VERTICAL CIRCULATION
 - 7000 INTERIOR DESIGN DETAILS
 - 8000 EXTERIOR & FACADE DETAILS
 - 9000 DRAWN SCHEDULES
 - 9000 SCHEDULES & SPECIFICATIONS

DISCLAIMER.

This document may not be secure, may be corrupted in transmission or due to software incompatibility and/or may be amended or altered by third parties after leaving DesignInc Sydney Pty Ltd's possession. DesignInc is not responsible for and accepts no liability for such matters.

Subject only to any conflicting provision within any prior binding agreement by DesignInc Sydney Pty Ltd (such agreement may also contain additional conditions relating to this document and its use):

- The content of this document is confidential and copyright in it belongs to DesignInc Sydney Pty Ltd. The content is permitted only to be opened, read and used by the addressee.
- Users of this document must carry out all relevant investigations and must examine, take advice as required and satisfy themselves concerning the content, correctness and sufficiency of the attachment and its contents for their purposes.
- To the extent permitted by law, all conditions and warranties concerning this document or any use to which they may be put (whether as to quality, outcome, fitness, care, skill or otherwise) whether express or implied by statute, common law, equity, trade, custom or usage or otherwise, are expressly excluded.
- Any person using or relaying document releases & indemnifies and will keep indemnified DesignInc Sydney Pty Ltd against all claims, liabilities, loss, costs and expenses arising directly or indirectly out of or in connection with such use or reliance including without limitation, any misrepresentation, error or defect in this document.
- Contractors to use Architectural drawings for set out. Contractors to check and verify all dimensions on site prior to construction / fabrication. Figured dimensions take precedence over scaled dimensions.
- Any discrepancies should be immediately referred to the Architect. All work to comply with N.C.C. statutory authorities and relevant Australian Standards.
- Refer also to the Model Disclaimer on the Cover Sheet.

No	DATE	REVISIONS	BY
1	13/05/2022	SCHEMATIC DESIGN	RF
2	26/05/2022	SCHEMATIC DESIGN - DRAFT	JO
3	08/06/2022	PRE-DA - DRAFT	JO
4	29/06/2022	FOR INFORMATION	
5	07/07/2022	FOR INFORMATION	
6	12/07/2022	FOR INFORMATION	RF
7	02/08/2022	FOR CONSULTANT	RF
8	03/08/2022	FOR INFORMATION	RF
9	10/08/2022	FOR INFORMATION	RF
10	24/08/2022	FOR INFORMATION	
11	31/08/2022	FOR REVIEW	TJF
12	03/09/2022	FOR REVIEW	TJF
13	09/09/2022	FOR INFORMATION	RF
14	14/09/2022	FOR INFORMATION	RF
A	15/09/2022	ISSUE FOR DA	

THIS PLAN IS TO BE READ IN CONJUNCTION WITH THE CONDITIONS OF DEVELOPMENT CONSENT

DA2022/1649

ARCHITECT

DesignInc

Designinc Sydney Pty Ltd
Level 14, 85 Castlereagh Street
Sydney NSW 2000 Australia
+61 2 8905 7100
sydney@designinc.com.au

Nominated Architects

Ian Armstrong 7260 | Cathryn Drew-Bredin 7269 | Richard Does 8126 | Mary Anne McGirr 10946

CLIENT

NSW GOVERNMENT | **Education**

PROJECT

NARRABEEN EDUCATION PRECINCT
NAMONA ST, NORTH NARRABEEN NSW 2101
NARRABEEN SPORTS HIGH SCHOOL

DETAILS

DRAWN	VB, JJ	SCALE
CHECKED	RF	
APPROVED	CM	1 : 100 @ A1

TITLE

PROPOSED PLAN_ BLOCK A
SOUTH_GROUND FLOOR

DRAWING NUMBER

AR-H-1010

REVISION

A

LEGEND

- EXISTING
- REFURBISHMENT
- NEW BUILDING
- EXISTING CIRCULATION
- NEW CIRCULATION
- EXISTING WALLS
- NEW WALLS

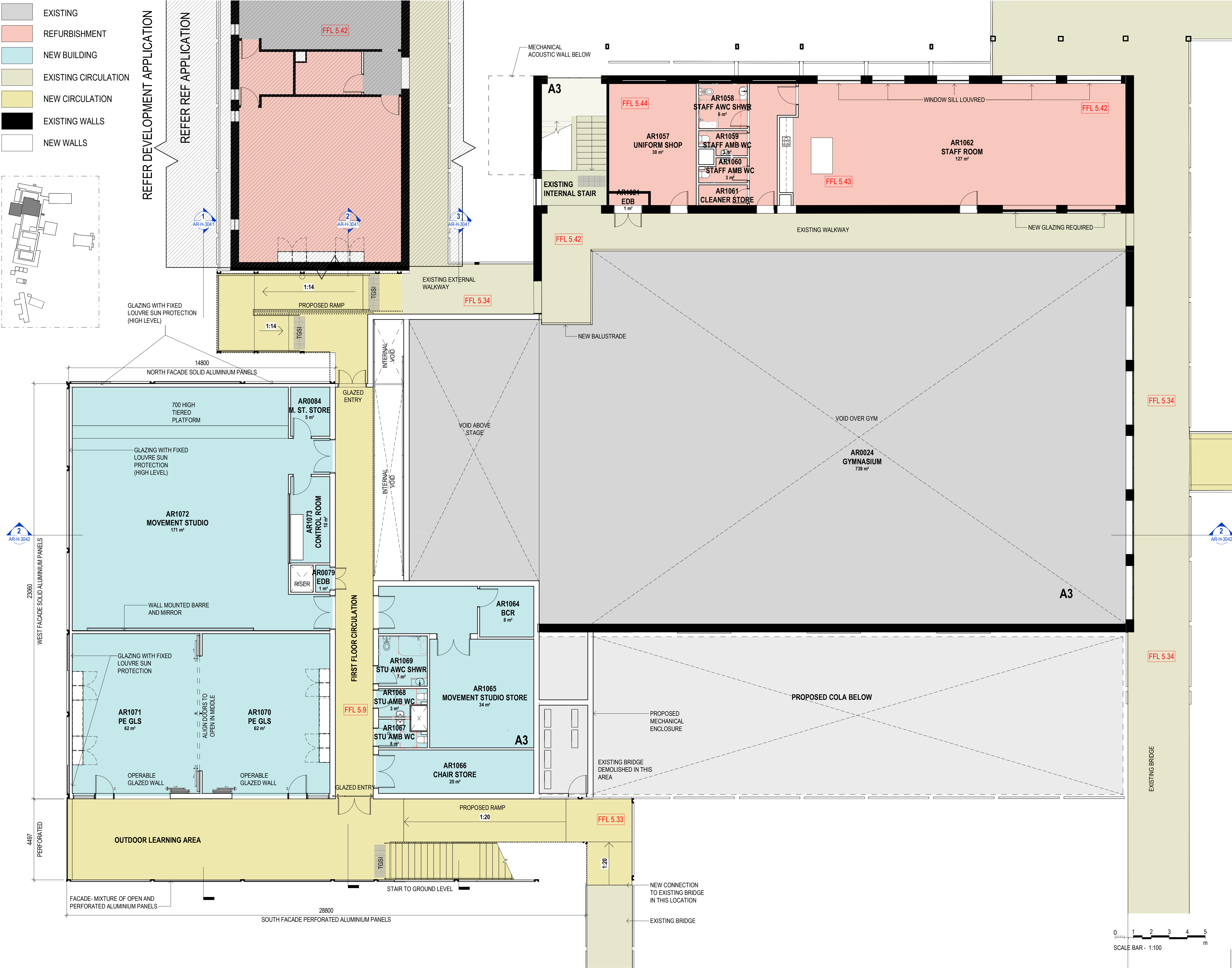
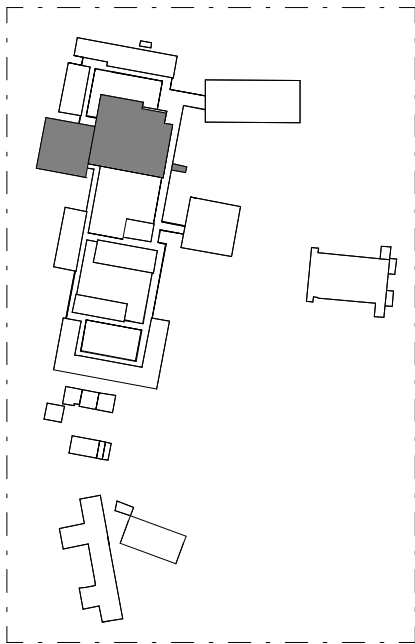

1000 - GA PLANS

ARCHITECTURE:

0000	GENERAL & SITE INFORMATION
1000	GENERAL ARRANGEMENT PLANS
2000	GA RCPS
3000	GA SECTIONS & ELEVATIONS
4000	REFERENCE PLANS
5000	STRUCTURAL SET-OUT
6000	VERTICAL CIRCULATION
7000	INTERIOR DESIGN DETAILS
8000	EXTERIOR & FACADE DETAILS
9000	DRAWN SCHEDULES
9000	SCHEDULES & SPECIFICATIONS

DISCLAIMER.

This document may not be secure, may be corrupted in transmission or due to software incompatibility and/or may be amended or altered by third parties after leaving DesignInc Sydney Pty Ltd's possession. DesignInc is not responsible for and accepts no liability for such matters.

Subject only to any conflicting provision within any prior binding agreement by DesignInc Sydney Pty Ltd (such agreement may also contain additional conditions relating to this document and its use):

- The content of this document is confidential and copyright in it belongs to DesignInc Sydney Pty Ltd. The content is permitted only to be opened, read and used by the addressee.
- Users of this document must carry out all relevant investigations and must examine, take advice as required and satisfy themselves concerning the content, correctness and sufficiency of the attachment and its contents for their purposes.
- To the extent permitted by law, all conditions and warranties concerning this document or any use to which they may be put (whether as to quality, outcome, fitness, care, skill or otherwise) whether express or implied by statute, common law, equity, trade, custom or usage or otherwise, are expressly excluded.
- Any person using or relaying document releases & indemnifies and will keep indemnified DesignInc Sydney Pty Ltd against all claims, liabilities, loss, costs and expenses arising directly or indirectly out of or in connection with such use or reliance including without limitation, any misrepresentation, error or defect in this document.
- Contractors to use Architectural drawings for set out. Contractors to check and verify all dimensions on site prior to construction / fabrication. Figured dimensions take precedence over scaled dimensions.
- Any discrepancies should be immediately referred to the Architect. All work to comply with N.C.C. statutory authorities and relevant Australian Standards.
- Refer also to the Model Disclaimer on the Cover Sheet.

No	DATE	REVISIONS	BY
1	13/05/2022	SCHEMATIC DESIGN	RF
2	26/05/2022	SCHEMATIC DESIGN - DRAFT	JO
3	08/06/2022	PRE-DA - DRAFT	JO
4	29/06/2022	FOR INFORMATION	
5	07/07/2022	FOR INFORMATION	
6	12/07/2022	FOR INFORMATION	RF
7	02/08/2022	FOR CONSULTANT	RF
8	03/08/2022	FOR INFORMATION	RF
9	10/08/2022	FOR INFORMATION	RF
10	24/08/2022	FOR INFORMATION	
11	31/08/2022	FOR REVIEW	TJF
12	03/09/2022	FOR REVIEW	TJF
13	09/09/2022	FOR INFORMATION	RF
14	14/09/2022	FOR INFORMATION	RF
A	15/09/2022	ISSUE FOR DA	

northern beaches council

THIS PLAN IS TO BE READ IN CONJUNCTION WITH THE CONDITIONS OF DEVELOPMENT CONSENT

DA2022/1649

ARCHITECT

DesignInc

Designinc Sydney Pty Ltd
Level 14, 85 Castlereagh Street
Sydney NSW 2000 Australia
+61 2 8905 7100
sydney@designinc.com.au

Nominated Architects

Ian Armstrong 7260 | Cathryn Drew-Bredin 7269 | Richard Does 8126 | Mary Anne McGirr 10946

CLIENT

NSW GOVERNMENT

Education

PROJECT

NARRABEEN EDUCATION PRECINCT
NAMONA ST, NORTH NARRABEEN NSW 2101
NARRABEEN SPORTS HIGH SCHOOL

DETAILS

DRAWN
CHECKED
APPROVED

VB, JJ
RF
CM

SCALE
1 : 100 @ A1

TITLE

PROPOSED PLAN_BLOCK A SOUTH_LEVEL 1

DRAWING NUMBER

AR-H-1011

REVISION

A

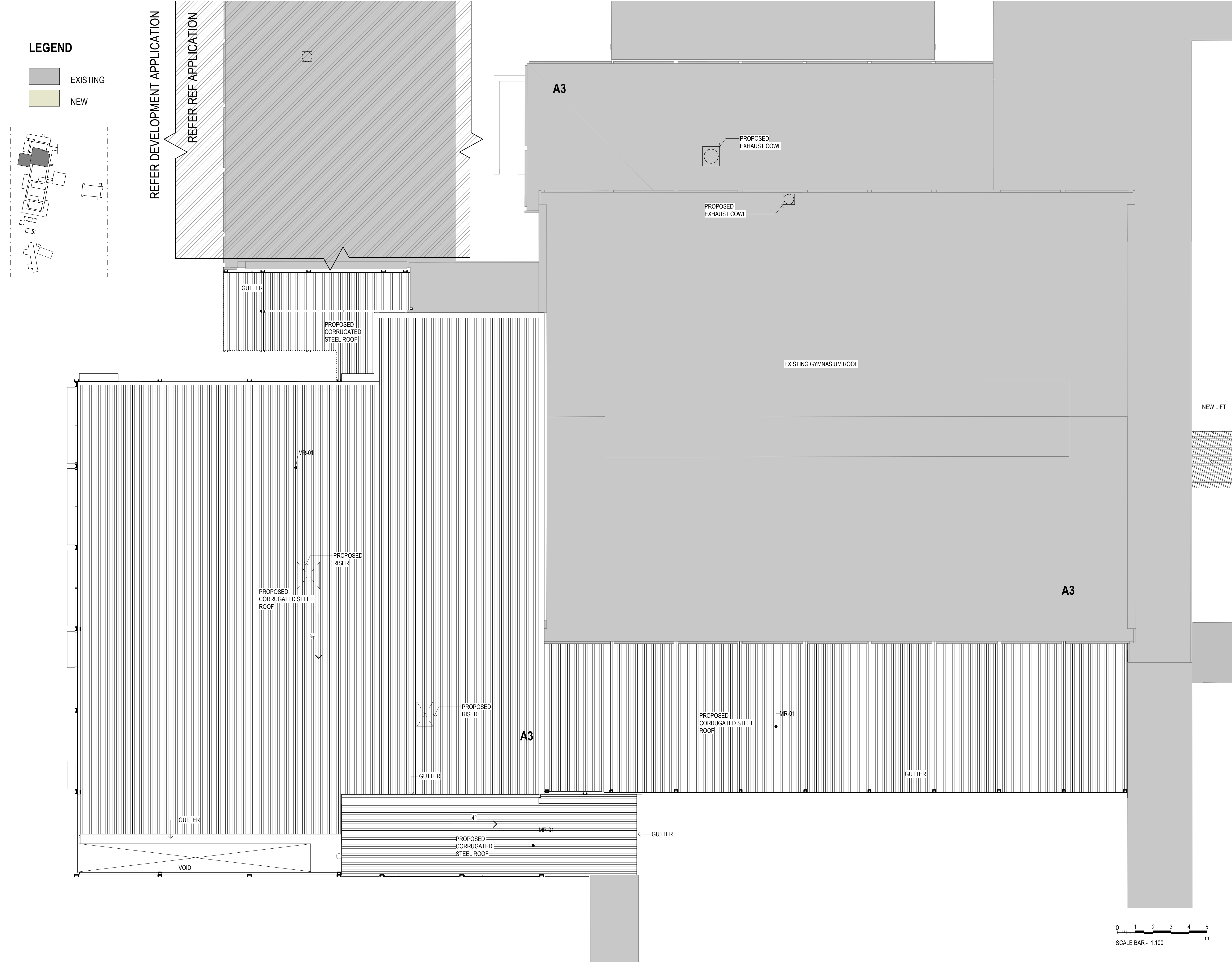

1000 - GA PLANS

ARCHITECTURE:	
0000	GENERAL & SITE INFORMATION
1000	GENERAL ARRANGEMENT PLANS
2000	GA RCPs
3000	GA SECTIONS & ELEVATIONS
4000	REFERENCE PLANS
5000	STRUCTURAL SET-OUT
6000	VERTICAL CIRCULATION
7000	INTERIOR DESIGN DETAILS
8000	EXTERIOR & FACADE DETAILS
9000	DRAWN SCHEDULES
9000	SCHEDULES & SPECIFICATIONS

DISCLAIMER.

This document may not be secure, may be corrupted in transmission or due to software incompatibility and/or may be amended or altered by third parties after leaving DesignInc Sydney Pty Ltd's possession. DesignInc is not responsible for and accepts no liability for such matters.

Subject only to any conflicting provision within any prior binding agreement by DesignInc Sydney Pty Ltd (such agreement may also contain additional conditions relating to this document and its use):

- The content of this document is confidential and copyright in it belongs to DesignInc Sydney Pty Ltd. The content is permitted only to be opened, read and used by the addressee.
- Users of this document must carry out all relevant investigations and must examine, take advice as required and satisfy themselves concerning the content, correctness and sufficiency of the attachment and its contents for their purposes.
- To the extent permitted by law, all conditions and warranties concerning this document or any use to which they may be put (whether as to quality, outcome, fitness, care, skill or otherwise) whether express or implied by statute, common law, equity, trade, custom or usage or otherwise, are expressly excluded.
- Any person using or relaying document releases & indemnifies and will keep indemnified,DesignInc Sydney Pty Ltd against all claims, liabilities, loss, costs and expenses arising directly or indirectly out of or in connection with such use or reliance including without limitation, any misrepresentation, error or defect in this document.
- Contractors to use Architectural drawings for set out. Contractors to check and verify all dimensions on site prior to construction / fabrication. Figured dimensions take precedence over scaled dimensions.
- Any discrepancies should be immediately referred to the Architect. All work to comply with N.C.C. statutory authorities and relevant Australian Standards.
- Refer also to the Model Disclaimer on the Cover Sheet.

No	DATE	REVISIONS	BY
1	29/06/2022	FOR INFORMATION	
2	07/07/2022	FOR INFORMATION	
3	12/07/2022	FOR INFORMATION	RF
4	02/08/2022	FOR CONSULTANT	RF
5	03/08/2022	FOR INFORMATION	RF
6	10/08/2022	FOR INFORMATION	
7	24/08/2022	FOR INFORMATION	
8	31/08/2022	FOR REVIEW	TJF
9	03/09/2022	FOR REVIEW	TJF
10	09/09/2022	FOR INFORMATION	RF
11	14/09/2022	FOR INFORMATION	RF
A	15/09/2022	ISSUE FOR DA	

THIS PLAN IS TO BE READ IN CONJUNCTION WITH THE CONDITIONS OF DEVELOPMENT CONSENT

DA2022/1649

ARCHITECT
DesignInc
Designinc Sydney Pty Ltd
Level 14, 85 Castlereagh Street
Sydney NSW 2000 Australia
+61 2 8905 7100
sydney@designinc.com.au

Nominated Architects
Ian Armstrong 7260 | Cathryn Drew-Bredin 7269 | Richard Does 8126 | Mary Anne McGirr 10946

CLIENT
 **Education**

PROJECT
NARRABEEN EDUCATION PRECINCT
NAMONA ST, NORTH NARRABEEN NSW 2101
NARRABEEN SPORTS HIGH SCHOOL

DETAILS
DRAWN VB, JJ
CHECKED RF
APPROVED CM
SCALE
1 : 100 @ A1

TITLE
PROPOSED PLAN_BLOCK A SOUTH_ROOF PLAN

DRAWING NUMBER
AR-H-1012
REVISION
A

LEGEND

DEVELOPMENT
APPLICATION

3000 - ELEVATIONS & SECTIONS

ARCHITECTURE:

0000	GENERAL & SITE INFORMATION
1000	GENERAL ARRANGEMENT PLANS
2000	GA RCPS
3000	GA SECTIONS & ELEVATIONS
4000	REFERENCE PLANS
5000	STRUCTURAL SET-OUT
6000	VERTICAL CIRCULATION
7000	INTERIOR DESIGN DETAILS
8000	EXTERIOR & FACADE DETAILS
9000	DRAWN SCHEDULES
9000	SCHEDULES & SPECIFICATIONS

DISCLAIMER.

This document may not be secure, may be corrupted in transmission or due to software incompatibility and/or may be amended or altered by third parties after leaving DesignInc Sydney Pty Ltd's possession. DesignInc is not responsible for and accepts no liability for such matters.

Subject only to any conflicting provision within any prior binding agreement by DesignInc Sydney Pty Ltd (such agreement may also contain additional conditions relating to this document and its use):

- The content of this document is confidential and copyright in it belongs to DesignInc Sydney Pty Ltd. The content is permitted only to be opened, read and used by the addressee.
- Users of this document must carry out all relevant investigations and must examine, take advice as required and satisfy themselves concerning the content, correctness and sufficiency of the attachment and its contents for their purposes.
- To the extent permitted by law, all conditions and warranties concerning this document or any use to which they may be put (whether as to quality, outcome, fitness, care, skill or otherwise) whether express or implied by statute, common law, equity, trade, custom or usage or otherwise, are expressly excluded.
- Any person using or relaying document releases & indemnifies and will keep indemnified,DesignInc Sydney Pty Ltd against all claims, liabilities, loss, costs and expenses arising directly or indirectly out of or in connection with such use or reliance including without limitation, any misrepresentation, error or defect in this document.
- Contractors to use Architectural drawings for set out. Contractors to check and verify all dimensions on site prior to construction / fabrication. Figured dimensions take precedence over scaled dimensions.
- Any discrepancies should be immediately referred to the Architect. All work to comply with N.C.C. statutory authorities and relevant Australian Standards.
- Refer also to the Model Disclaimer on the Cover Sheet.

No	DATE	REVISIONS	BY
1	29/06/2022	FOR INFORMATION	
2	09/09/2022	FOR INFORMATION	RF

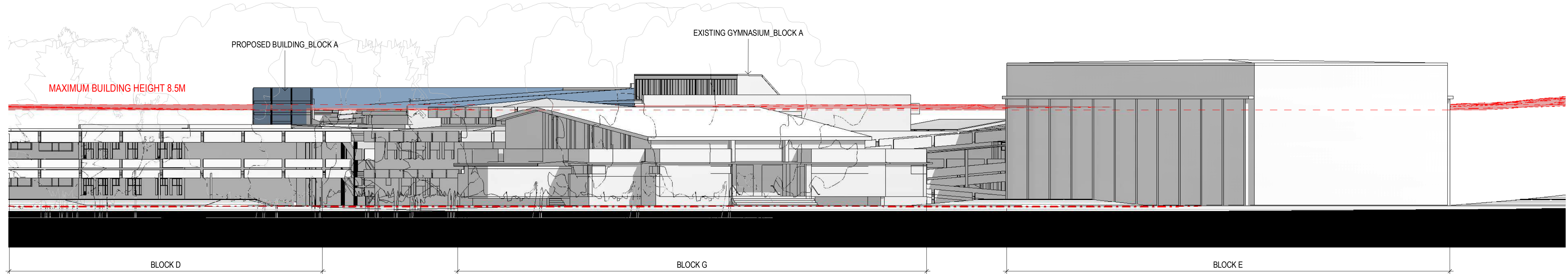

1 PITTWATER ROAD STREET VIEW



2 NAMONA STREET STREET VIEW

 **THIS PLAN IS TO BE READ IN CONJUNCTION WITH THE CONDITIONS OF DEVELOPMENT CONSENT**
DA2022/1649

ARCHITECT
DesignInc
Designinc Sydney Pty Ltd
Level 14, 85 Castlereagh Street
Sydney NSW 2000 Australia
+61 2 8905 7100
sydney@designinc.com.au

Nominated Architects
Ian Armstrong 7260 | Cathryn Drew-Bredin 7269 | Richard Does 8126 | Mary Anne McGirr 10946

CLIENT
 **Education**

PROJECT
NARRABEEN EDUCATION PRECINCT
NAMONA ST, NORTH NARRABEEN NSW 2101
NARRABEEN SPORTS HIGH SCHOOL

DETAILS
DRAWN VB
CHECKED RF
APPROVED CM
SCALE
As indicated @ A1



TITLE
ELEVATIONS- STREET ELEVATIONS

DRAWING NUMBER
AR-H-3000
REVISION
2

0 1 2 3 4 5
SCALE BAR - 1:100
m

3000 - ELEVATIONS & SECTIONS

ARCHITECTURE:	
0000	GENERAL & SITE INFORMATION
1000	GENERAL ARRANGEMENT PLANS
2000	GA RCPS
3000	GA SECTIONS & ELEVATIONS
4000	REFERENCE PLANS
5000	STRUCTURAL SET-OUT
6000	VERTICAL CIRCULATION
7000	INTERIOR DESIGN DETAILS
8000	EXTERIOR & FACADE DETAILS
9000	DRAWN SCHEDULES
9000	SCHEDULES & SPECIFICATIONS

DISCLAIMER.

This document may not be secure, may be corrupted in transmission or due to software incompatibility and/or may be amended or altered by third parties after leaving DesignInc Sydney Pty Ltd's possession. DesignInc is not responsible for and accepts no liability for such matters.

Subject only to any conflicting provision within any prior binding agreement by DesignInc Sydney Pty Ltd (such agreement may also contain additional conditions relating to this document and its use):

- The content of this document is confidential and copyright in it belongs to DesignInc Sydney Pty Ltd. The content is permitted only to be opened, read and used by the addressee.
- Users of this document must carry out all relevant investigations and must examine, take advice as required and satisfy themselves concerning the content, correctness and sufficiency of the attachment and its contents for their purposes.
- To the extent permitted by law, all conditions and warranties concerning this document or any use to which they may be put (whether as to quality, outcome, fitness, care, skill or otherwise) whether express or implied by statute, common law, equity, trade, custom or usage or otherwise, are expressly excluded.
- Any person using or relaying document releases & indemnifies and will keep indemnified,DesignInc Sydney Pty Ltd against all claims, liabilities, loss, costs and expenses arising directly or indirectly out of or in connection with such use or reliance including without limitation, any misrepresentation, error or defect in this document.
- Contractors to use Architectural drawings for set out. Contractors to check and verify all dimensions on site prior to construction / fabrication. Figured dimensions take precedence over scaled dimensions.
- Any discrepancies should be immediately referred to the Architect. All work to comply with N.C.C. statutory authorities and relevant Australian Standards.
- Refer also to the Model Disclaimer on the Cover Sheet.

No	DATE	REVISIONS	BY
1	09/09/2022	FOR INFORMATION	RF
A	15/09/2022	ISSUE FOR DA	



northern
beaches
council

THIS PLAN IS TO BE READ IN
CONJUNCTION WITH
THE CONDITIONS OF DEVELOPMENT
CONSENT

DA2022/1649

ARCHITECT	Designinc Sydney Pty Ltd Level 14, 85 Castlereagh Street Sydney NSW 2000 Australia +61 2 8905 7100 sydney@designinc.com.au
-----------	--

Nominated Architects
Ian Armstrong 7260 Cathryn Drew-Bredin 7269 Richard Does 8126 Mary Anne McGirr 10946



PROJECT

NARRABEEN EDUCATION PRECINCT

NAMONA ST, NORTH NARRABEEN NSW 2101

NARRABEEN SPORTS HIGH SCHOOL

DETAILS	JJ	SCALE
DRAWN	RF	
CHECKED	CM	
APPROVED		1 : 100 @ A1

TITLE

DEMOLITION ELEVATION - BLOCK A3

DRAWING NUMBER	REVISION
AR-H-3007	A

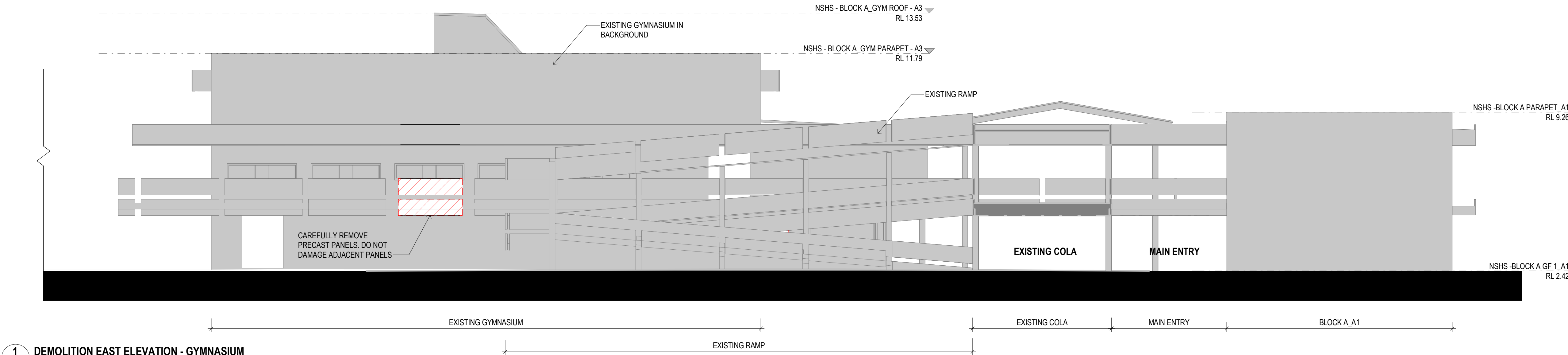

1 DEMOLITION EAST ELEVATION - GYMNASIUM

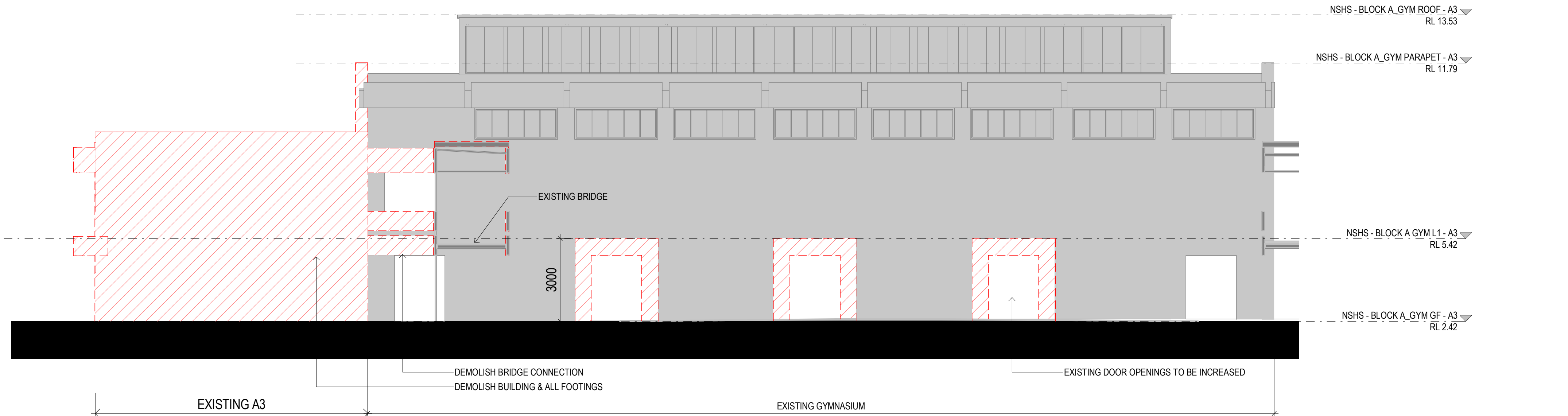

2 DEMOLITION SOUTH ELEVATION - GYM

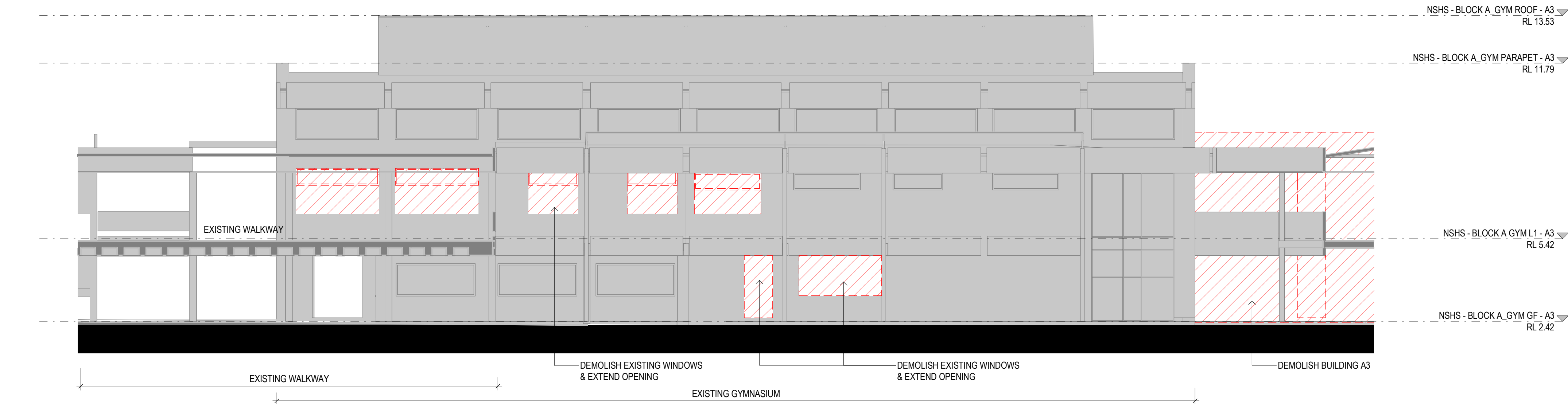

3 DEMOLITION NORTH ELEVATION - GYM

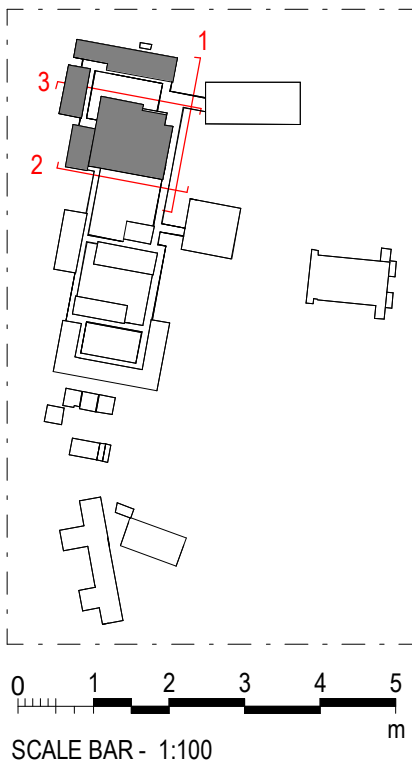

3000 - ELEVATIONS & SECTIONS

ARCHITECTURE:	
0000	GENERAL & SITE INFORMATION
1000	GENERAL ARRANGEMENT PLANS
2000	GA RCPS
3000	GA SECTIONS & ELEVATIONS
4000	REFERENCE PLANS
5000	STRUCTURAL SET-OUT
6000	VERTICAL CIRCULATION
7000	INTERIOR DESIGN DETAILS
8000	EXTERIOR & FACADE DETAILS
9000	DRAWN SCHEDULES
9000	SCHEDULES & SPECIFICATIONS

DISCLAIMER.

This document may not be secure, may be corrupted in transmission or due to software incompatibility and/or may be amended or altered by third parties after leaving DesignInc Sydney Pty Ltd's possession. DesignInc is not responsible for and accepts no liability for such matters.

Subject only to any conflicting provision within any prior binding agreement by DesignInc Sydney Pty Ltd (such agreement may also contain additional conditions relating to this document and its use):

- The content of this document is confidential and copyright in it belongs to DesignInc Sydney Pty Ltd. The content is permitted only to be opened, read and used by the addressee.
- Users of this document must carry out all relevant investigations and must examine, take advice as required and satisfy themselves concerning the content, correctness and sufficiency of the attachment and its contents for their purposes.
- To the extent permitted by law, all conditions and warranties concerning this document or any use to which they may be put (whether as to quality, outcome, fitness, care, skill or otherwise) whether express or implied by statute, common law, equity, trade, custom or usage or otherwise, are expressly excluded.
- Any person using or relaying document releases & indemnifies and will keep indemnified DesignInc Sydney Pty Ltd against all claims, liabilities, loss, costs and expenses arising directly or indirectly out of or in connection with such use or reliance including without limitation, any misrepresentation, error or defect in this document.
- Contractors to use Architectural drawings for set out. Contractors to check and verify all dimensions on site prior to construction / fabrication. Figured dimensions take precedence over scaled dimensions.
- Any discrepancies should be immediately referred to the Architect. All work to comply with N.C.C. statutory authorities and relevant Australian Standards.
- Refer also to the Model Disclaimer on the Cover Sheet.

No	DATE	REVISIONS	BY
1	09/09/2022	FOR INFORMATION	RF
A	15/09/2022	ISSUE FOR DA	



northern
beaches
council

THIS PLAN IS TO BE READ IN
CONJUNCTION WITH
THE CONDITIONS OF DEVELOPMENT
CONSENT

DA2022/1649

ARCHITECT

DesignInc

Designinc Sydney Pty Ltd
Level 14, 85 Castlereagh Street
Sydney NSW 2000 Australia
+61 2 8905 7100
sydney@designinc.com.au

Nominated Architects

Ian Armstrong 7260 | Cathryn Drew-Bredin 7269 | Richard Does 8126 | Mary Anne McGirr 10946

CLIENT



Education

PROJECT

NARRABEEN EDUCATION PRECINCT
NAMONA ST, NORTH NARRABEEN NSW 2101
NARRABEEN SPORTS HIGH SCHOOL

DETAILS		
DRAWN	JJ	SCALE
CHECKED	RF	
APPROVED	CM	1 : 100 @ A1

TITLE

DEMOLITION ELEVATION - BLOCK A3

DRAWING NUMBER	REVISION
AR-H-3008	A

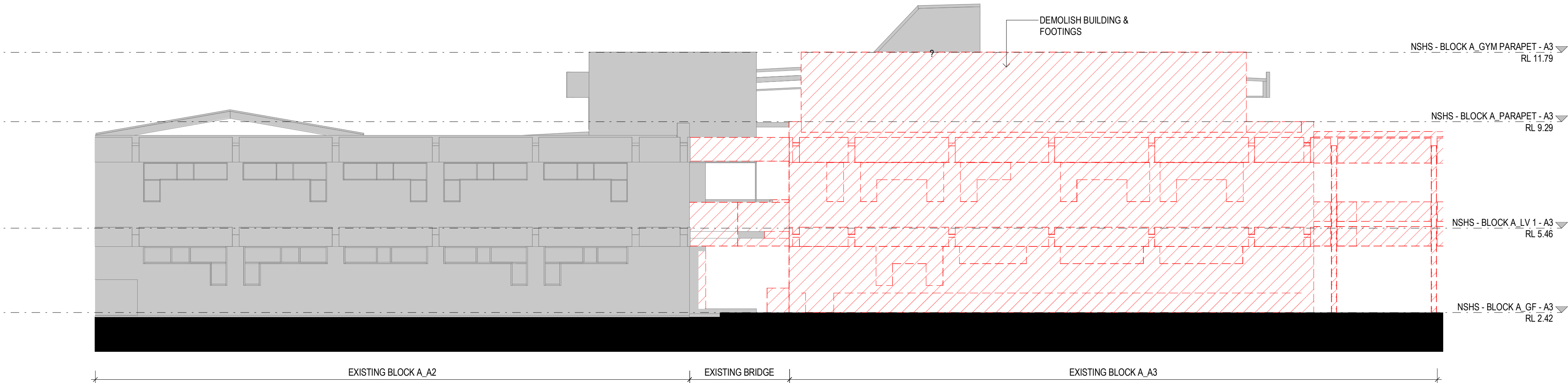

1 DEMOLITION WEST ELEVATION- BLOCK A2 AND A3

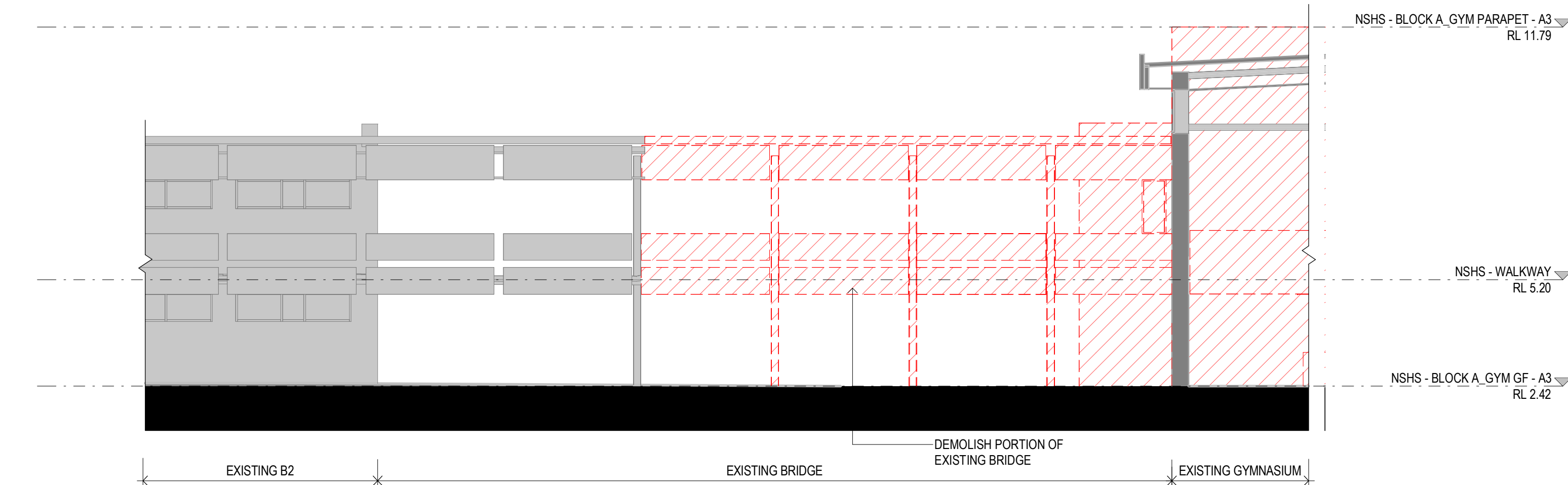

2 DEMOLITION EAST ELEVATION - BLOCK A3

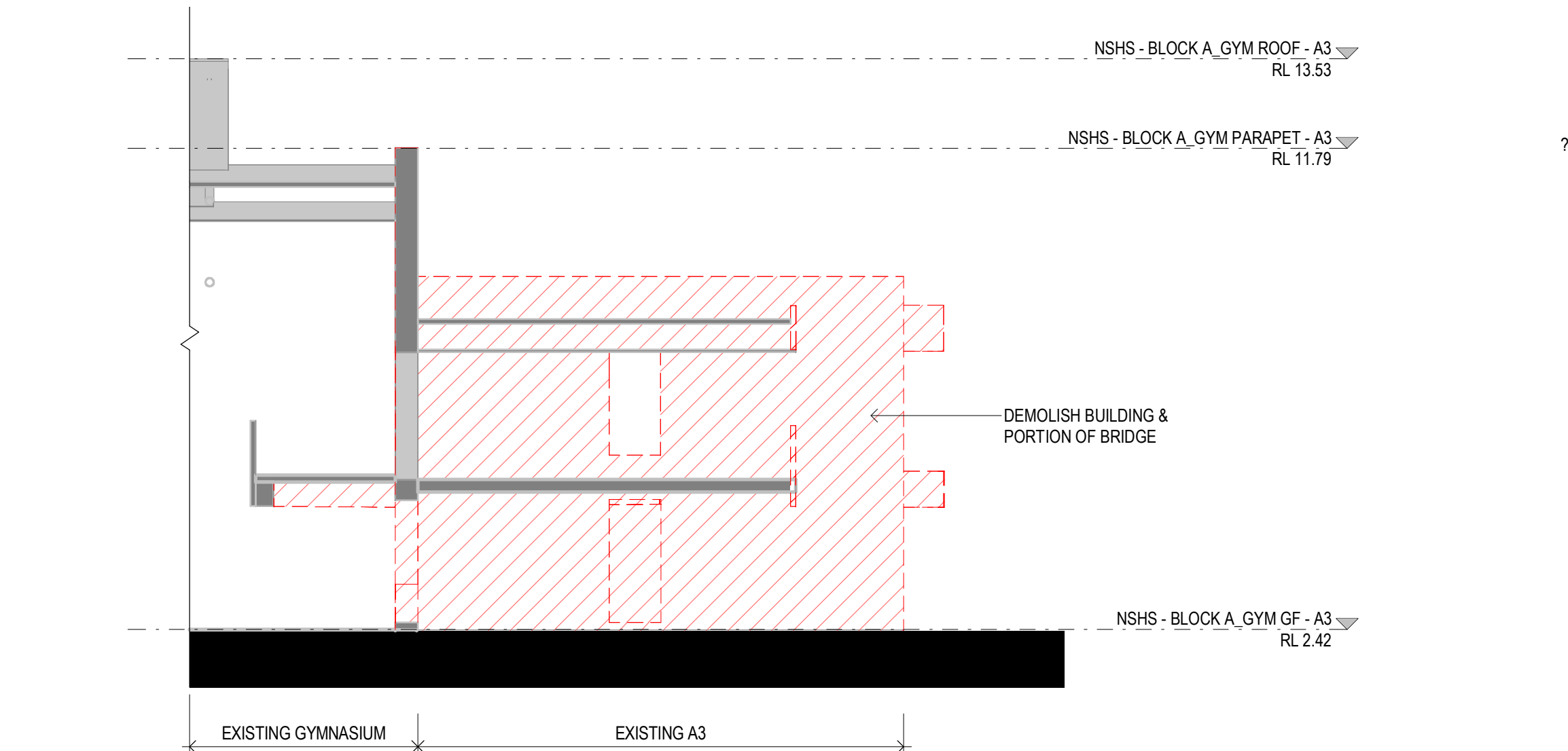

3 DEMOLITION NORTH ELEVATION - BLOCK A3

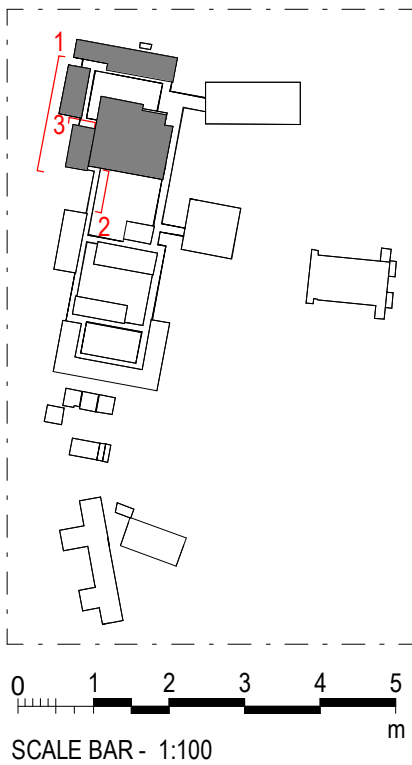

3000 - ELEVATIONS & SECTIONS

ARCHITECTURE:	
0000	GENERAL & SITE INFORMATION
1000	GENERAL ARRANGEMENT PLANS
2000	GA RCPs
3000	GA SECTIONS & ELEVATIONS
4000	REFERENCE PLANS
5000	STRUCTURAL SET-OUT
6000	VERTICAL CIRCULATION
7000	INTERIOR DESIGN DETAILS
8000	EXTERIOR & FACADE DETAILS
9000	DRAWN SCHEDULES
9000	SCHEDULES & SPECIFICATIONS

DISCLAIMER.

This document may not be secure, may be corrupted in transmission or due to software incompatibility and/or may be amended or altered by third parties after leaving DesignInc Sydney Pty Ltd's possession. DesignInc is not responsible for and accepts no liability for such matters.

Subject only to any conflicting provision within any prior binding agreement by DesignInc Sydney Pty Ltd (such agreement may also contain additional conditions relating to this document and its use):

- The content of this document is confidential and copyright in it belongs to DesignInc Sydney Pty Ltd. The content is permitted only to be opened, read and used by the addressee.
- Users of this document must carry out all relevant investigations and must examine, take advice as required and satisfy themselves concerning the content, correctness and sufficiency of the attachment and its contents for their purposes.
- To the extent permitted by law, all conditions and warranties concerning this document or any use to which they may be put (whether as to quality, outcome, fitness, care, skill or otherwise) whether express or implied by statute, common law, equity, trade, custom or usage or otherwise, are expressly excluded.
- Any person using or relying document releases & indemnifies and will keep indemnified DesignInc Sydney Pty Ltd against all claims, liabilities, loss, costs and expenses arising directly or indirectly out of or in connection with such use or reliance including without limitation, any misrepresentation, error or defect in this document.
- Contractors to use Architectural drawings for set out. Contractors to check and verify all dimensions on site prior to construction / fabrication. Figured dimensions take precedence over scaled dimensions.
- Any discrepancies should be immediately referred to the Architect. All work to comply with N.C.C. statutory authorities and relevant Australian Standards. Refer also to the Model Disclaimer on the Cover Sheet.

No	DATE	REVISIONS	BY
1	26/05/2022	SCHEMATIC DESIGN - DRAFT	JO
2	08/06/2022	PRE-DA - DRAFT	JO
3	29/06/2022	FOR INFORMATION	
4	12/07/2022	FOR INFORMATION	RF
5	02/08/2022	FOR CONSULTANT	RF
6	03/08/2022	FOR INFORMATION	RF
7	03/09/2022	FOR REVIEW	TJF
8	09/09/2022	FOR INFORMATION	RF
A	15/09/2022	ISSUE FOR DA	



northern
beaches
council

THIS PLAN IS TO BE READ IN
CONJUNCTION WITH
THE CONDITIONS OF DEVELOPMENT
CONSENT

DA2022/1649

ARCHITECT

DesignInc

Designinc Sydney Pty Ltd
Level 14, 85 Castlereagh Street
Sydney NSW 2000 Australia
+61 2 8905 7100
sydney@designinc.com.au

Nominated Architects

Ian Armstrong 7260 | Cathryn Drew-Bredin 7269 | Richard Does 8126 | Mary Anne McGirr 10946

CLIENT



Education

PROJECT

NARRABEEN EDUCATION PRECINCT
NAMONA ST, NORTH NARRABEEN NSW 2101
NARRABEEN SPORTS HIGH SCHOOL

DETAILS

DRAWN
CHECKED
APPROVED

VB, JJ
RF
Approver

SCALE

1 : 100 @ A1

TITLE

PROPOSED ELEVATIONS- BLOCK A- SOUTH
AND EAST

DRAWING NUMBER

AR-H-3010

REVISION

A

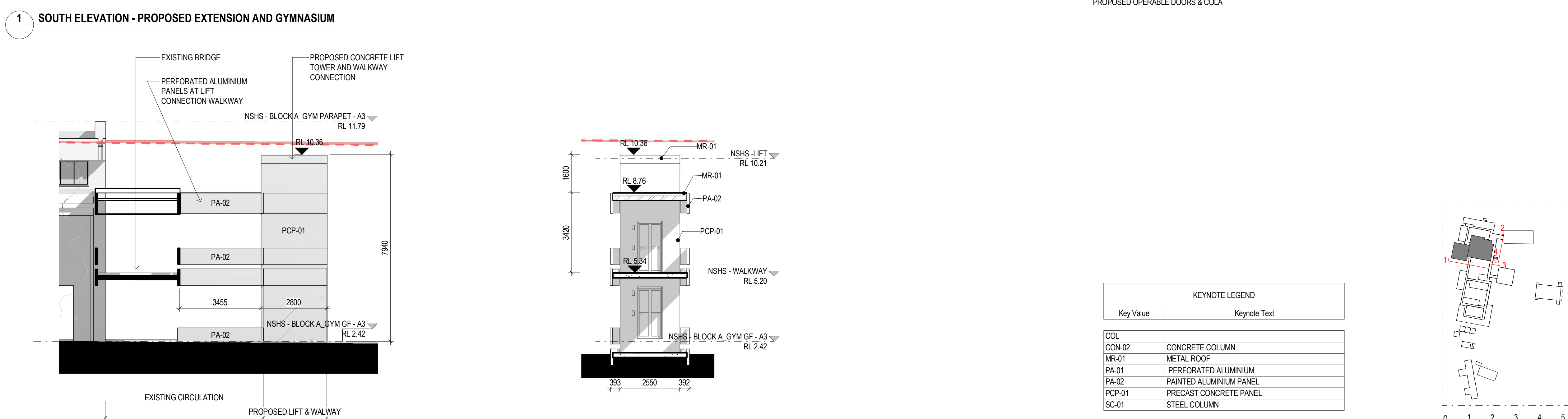
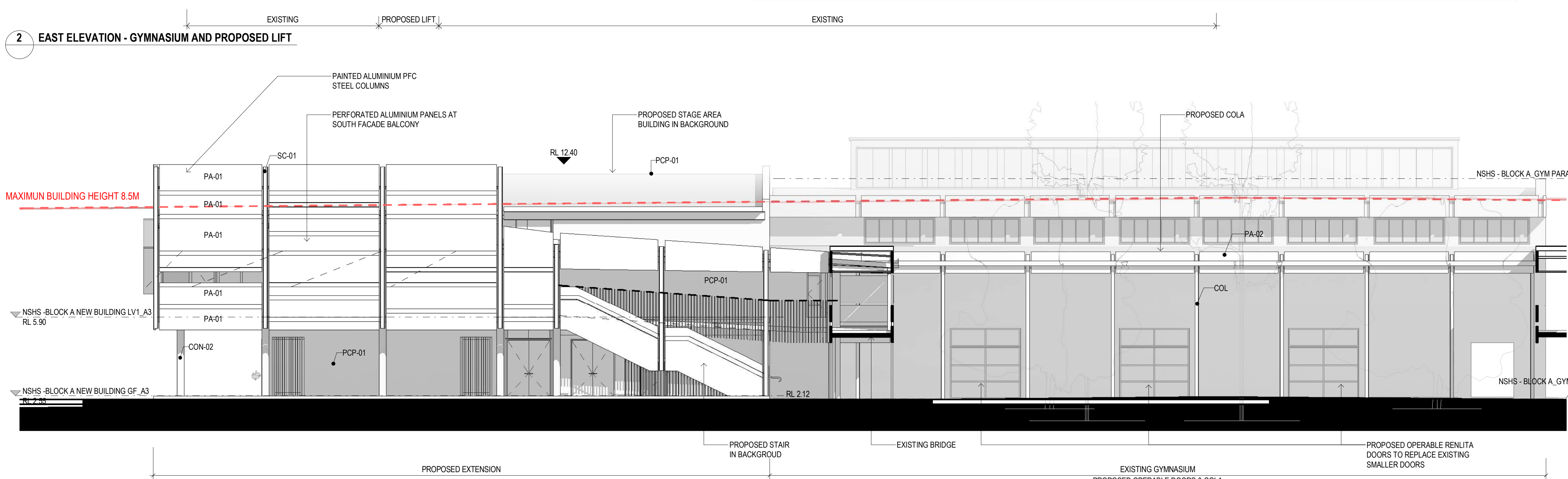
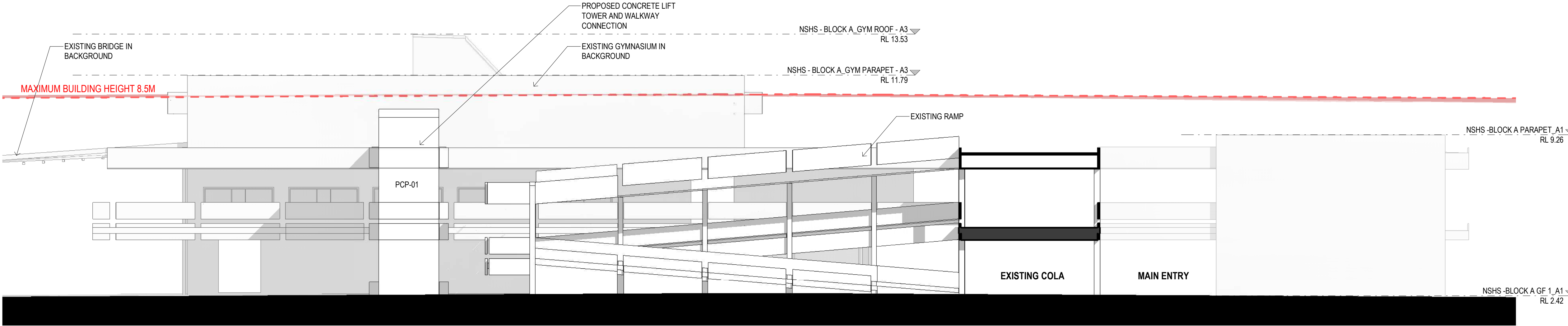

KEYNOTE LEGEND	
Key Value	Keynote Text
COL	
CON-02	CONCRETE COLUMN
MR-01	METAL ROOF
PA-01	PERFORATED ALUMINIUM
PA-02	PAINTED ALUMINIUM PANEL
PCP-01	PRECAST CONCRETE PANEL
SC-01	STEEL COLUMN

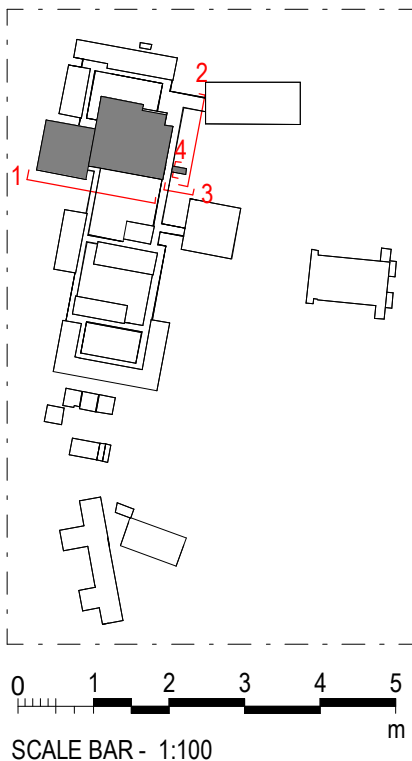

3000 - ELEVATIONS & SECTIONS

ARCHITECTURE:	
0000	GENERAL & SITE INFORMATION
1000	GENERAL ARRANGEMENT PLANS
2000	GA RCPS
3000	GA SECTIONS & ELEVATIONS
4000	REFERENCE PLANS
5000	STRUCTURAL SET-OUT
6000	VERTICAL CIRCULATION
7000	INTERIOR DESIGN DETAILS
8000	EXTERIOR & FACADE DETAILS
9000	DRAWN SCHEDULES
9000	SCHEDULES & SPECIFICATIONS

DISCLAIMER.

This document may not be secure, may be corrupted in transmission or due to software incompatibility and/or may be amended or altered by third parties after leaving DesignInc Sydney Pty Ltd's possession. DesignInc is not responsible for and accepts no liability for such matters.

Subject only to any conflicting provision within any prior binding agreement by DesignInc Sydney Pty Ltd (such agreement may also contain additional conditions relating to this document and its use):

- The content of this document is confidential and copyright in it belongs to DesignInc Sydney Pty Ltd. The content is permitted only to be opened, read and used by the addressee.
- Users of this document must carry out all relevant investigations and must examine, take advice as required and satisfy themselves concerning the content, correctness and sufficiency of the attachment and its contents for their purposes.
- To the extent permitted by law, all conditions and warranties concerning this document or any use to which they may be put (whether as to quality, outcome, fitness, care, skill or otherwise) whether express or implied by statute, common law, equity, trade, custom or usage or otherwise, are expressly excluded.
- Any person using or relying on document releases & indemnifies and will keep indemnified DesignInc Sydney Pty Ltd against all claims, liabilities, loss, costs and expenses arising directly or indirectly out of or in connection with such use or reliance including without limitation, any misrepresentation, error or defect in this document.
- Contractors to use Architectural drawings for set out. Contractors to check and verify all dimensions on site prior to construction / fabrication. Figured dimensions take precedence over scaled dimensions.
- Any discrepancies should be immediately referred to the Architect. All work to comply with N.C.C. statutory authorities and relevant Australian Standards.
- Refer also to the Model Disclaimer on the Cover Sheet.

No	DATE	REVISIONS	BY
1	03/09/2022	FOR REVIEW	TJF
2	09/09/2022	FOR INFORMATION	RF
A	15/09/2022	ISSUE FOR DA	

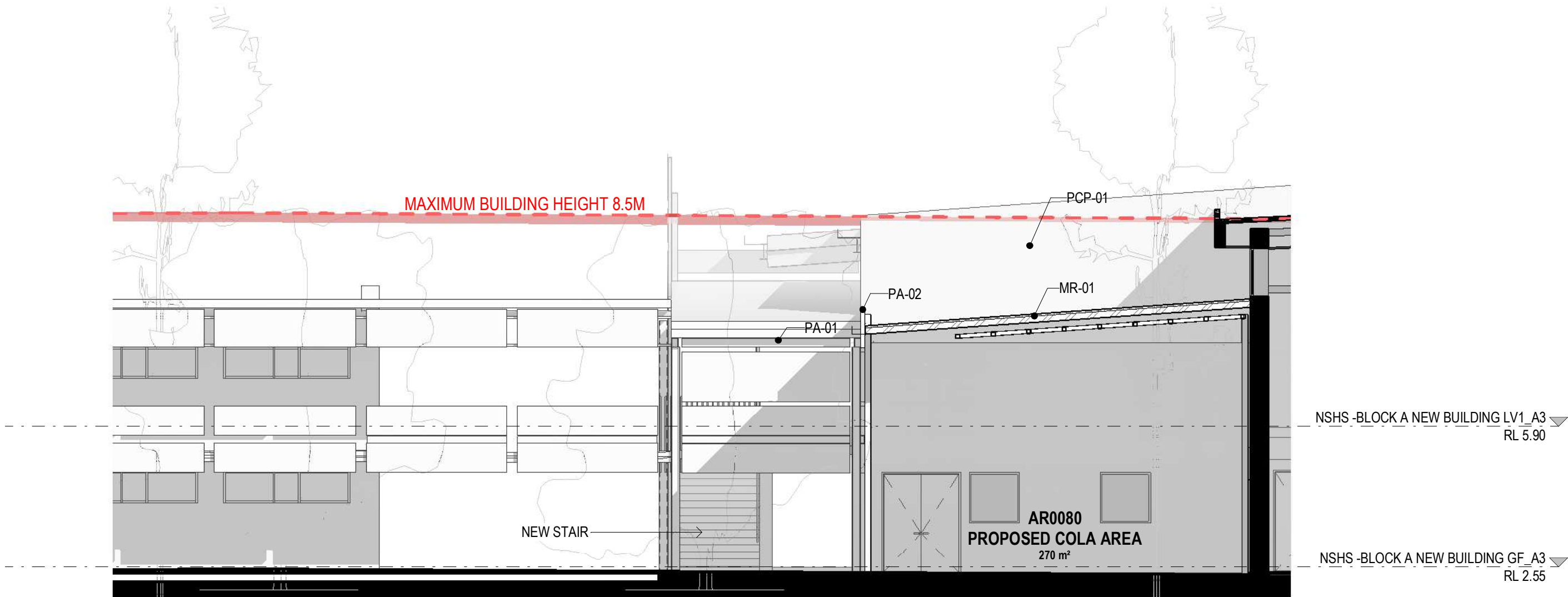

1 EAST ELEVATION - BLOCK A

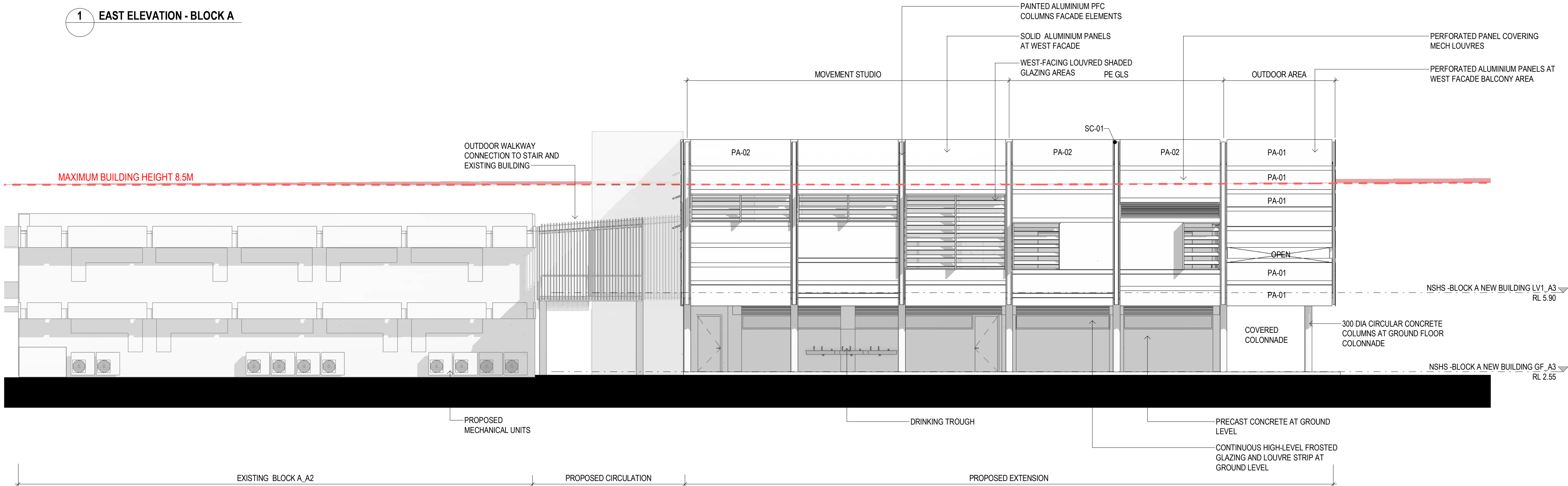

2 WEST ELEVATION- BLOCK A2 AND PROPOSED EXTENSION

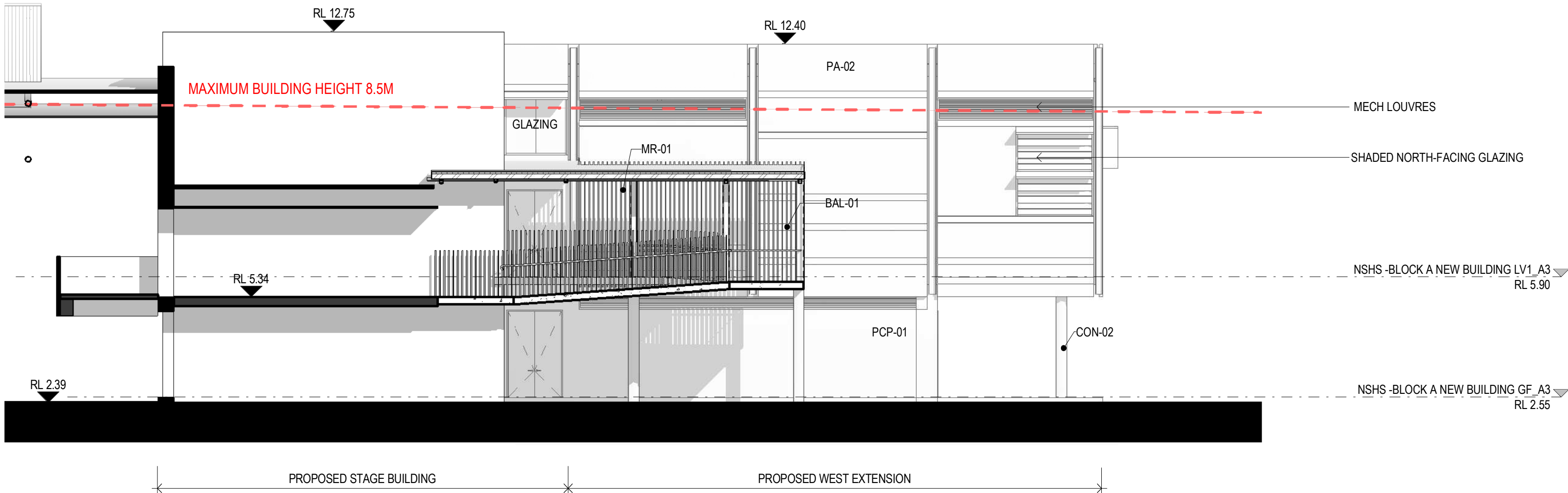

3 NORTH ELEVATION - PROPOSED EXTENSION

KEYNOTE LEGEND	
Key Value	Keynote Text
BAL-01	BALUSTRADE - GALVANISED FINISH
CON-02	CONCRETE COLUMN
MR-01	METAL ROOF
PA-01	PERFORATED ALUMINIUM
PA-02	PAINTED ALUMINIUM PANEL
PCP-01	PRECAST CONCRETE PANEL
SC-01	STEEL COLUMN

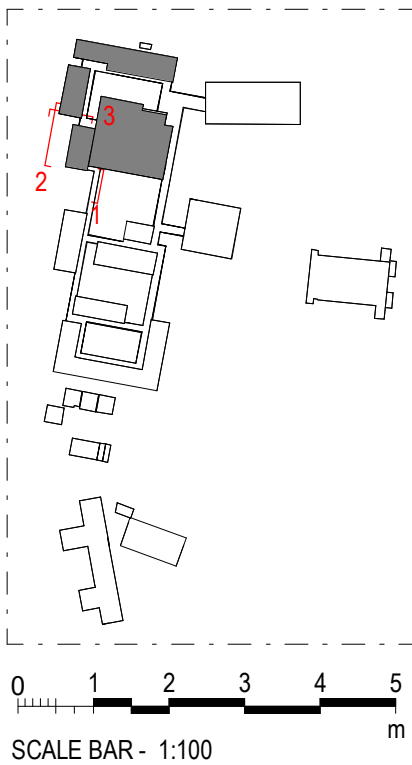

ARCHITECT
DesignInc
Designinc Sydney Pty Ltd
Level 14, 85 Castlereagh Street
Sydney NSW 2000 Australia
+61 2 8905 7100
sydney@designinc.com.au

Nominated Architects
Ian Armstrong 7260 | Cathryn Drew-Bredin 7269 | Richard Does 8126 | Mary Anne McGirr 10946



PROJECT
NARRABEEN EDUCATION PRECINCT
NAMONA ST, NORTH NARRABEEN NSW 2101
NARRABEEN SPORTS HIGH SCHOOL

DETAILS
DRAWN YB, JJ
CHECKED RF
APPROVED CM
SCALE
1 : 100 @ A1

TITLE
PROPOSED ELEVATIONS- BLOCK A- EAST, NORTH AND WEST

DRAWING NUMBER
AR-H-3011
REVISION
A

3000 - ELEVATIONS & SECTIONS

ARCHITECTURE:	
0000	GENERAL & SITE INFORMATION
1000	GENERAL ARRANGEMENT PLANS
2000	GA RCPS
3000	GA SECTIONS & ELEVATIONS
4000	REFERENCE PLANS
5000	STRUCTURAL SET-OUT
6000	VERTICAL CIRCULATION
7000	INTERIOR DESIGN DETAILS
8000	EXTERIOR & FACADE DETAILS
9000	DRAWN SCHEDULES
9000	SCHEDULES & SPECIFICATIONS

DISCLAIMER.

This document may not be secure, may be corrupted in transmission or due to software incompatibility and/or may be amended or altered by third parties after leaving DesignInc Sydney Pty Ltd's possession. DesignInc is not responsible for and accepts no liability for such matters.

Subject only to any conflicting provision within any prior binding agreement by DesignInc Sydney Pty Ltd (such agreement may also contain additional conditions relating to this document and its use):

- The content of this document is confidential and copyright in it belongs to DesignInc Sydney Pty Ltd. The content is permitted only to be opened, read and used by the addressee.
- Users of this document must carry out all relevant investigations and must examine, take advice as required and satisfy themselves concerning the content, correctness and sufficiency of the attachment and its contents for their purposes.
- To the extent permitted by law, all conditions and warranties concerning this document or any use to which they may be put (whether as to quality, outcome, fitness, care, skill or otherwise) whether express or implied by statute, common law, equity, trade, custom or usage or otherwise, are expressly excluded.
- Any person using or relaying document releases & indemnifies and will keep indemnified,DesignInc Sydney Pty Ltd against all claims, liabilities, loss, costs and expenses arising directly or indirectly out of or in connection with such use or reliance including without limitation, any misrepresentation, error or defect in this document.
- Contractors to use Architectural drawings for set out. Contractors to check and verify all dimensions on site prior to construction / fabrication. Figured dimensions take precedence over scaled dimensions.
- Any discrepancies should be immediately referred to the Architect. All work to comply with N.C.C. statutory authorities and relevant Australian Standards.
- Refer also to the Model Disclaimer on the Cover Sheet.

No	DATE	REVISIONS	BY
1	03/08/2022	FOR INFORMATION	RF
2	09/09/2022	FOR INFORMATION	RF
A	15/09/2022	ISSUE FOR DA	

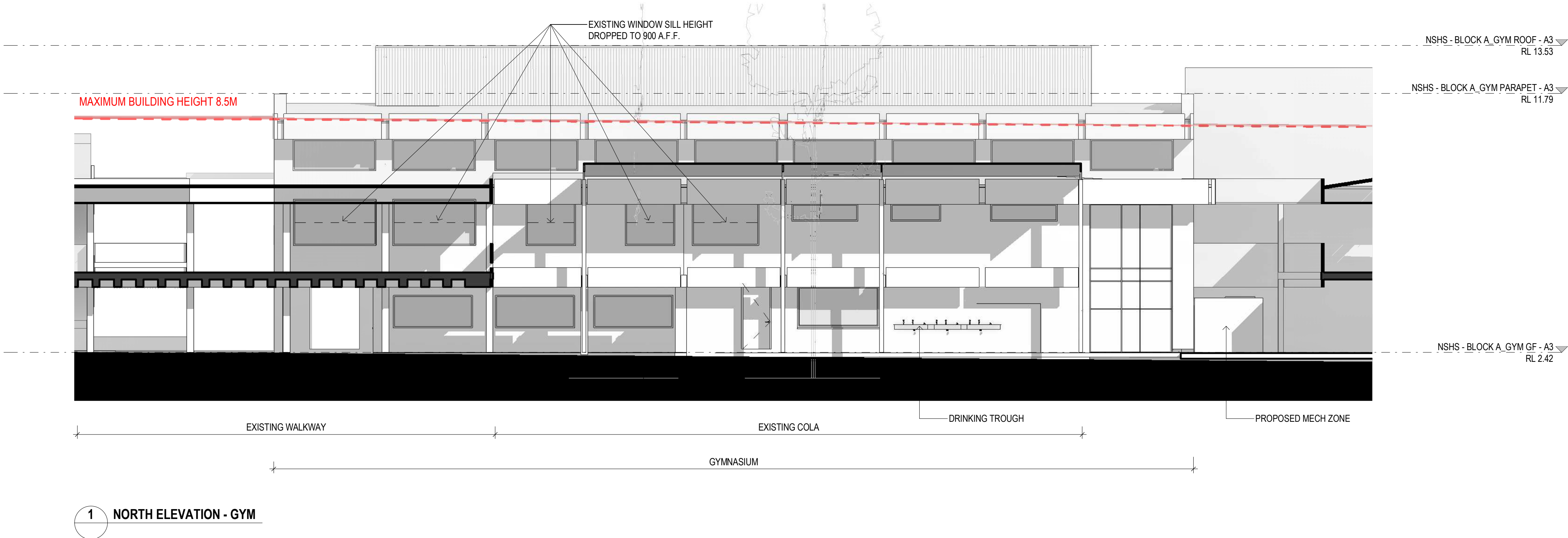

 northern beaches council

THIS PLAN IS TO BE READ IN CONJUNCTION WITH THE CONDITIONS OF DEVELOPMENT CONSENT

DA2022/1649

ARCHITECT

DesignInc

Designinc Sydney Pty Ltd
Level 14, 85 Castlereagh Street
Sydney NSW 2000 Australia
+61 2 8905 7100
sydney@designinc.com.au

Nominated Architects

Ian Armstrong 7260 | Cathryn Drew-Bredin 7269 | Richard Does 8126 | Mary Anne McGirr 10946

CLIENT

 **NSW** GOVERNMENT

Education

PROJECT

NARRABEEN EDUCATION PRECINCT
NAMONA ST, NORTH NARRABEEN NSW 2101
NARRABEEN SPORTS HIGH SCHOOL

DETAILS

DRAWN	JJ	SCALE
CHECKED	RF	
APPROVED	CM	1 : 100 @ A1

TITLE

PROPOSED ELEVATIONS- BLOCK A_GYM_NORTH ELEVATION

DRAWING NUMBER	REVISION
AR-H-3012	A

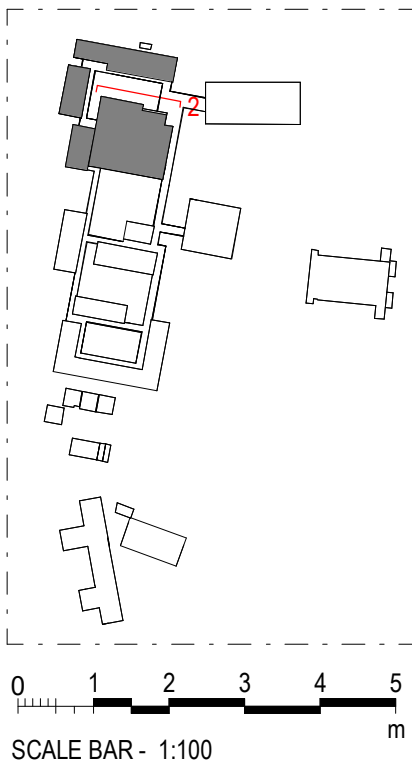

KEYNOTE LEGEND	
Key Value	Keynote Text

3000 - ELEVATIONS & SECTIONS

ARCHITECTURE:

0000	GENERAL & SITE INFORMATION
1000	GENERAL ARRANGEMENT PLANS
2000	GA RCPs
3000	GA SECTIONS & ELEVATIONS
4000	REFERENCE PLANS
5000	STRUCTURAL SET-OUT
6000	VERTICAL CIRCULATION
7000	INTERIOR DESIGN DETAILS
8000	EXTERIOR & FACADE DETAILS
9000	DRAWN SCHEDULES
9000	SCHEDULES & SPECIFICATIONS

DISCLAIMER.

This document may not be secure, may be corrupted in transmission or due to software incompatibility and/or may be amended or altered by third parties after leaving DesignInc Sydney Pty Ltd's possession. DesignInc is not responsible for and accepts no liability for such matters.

Subject only to any conflicting provision within any prior binding agreement by DesignInc Sydney Pty Ltd (such agreement may also contain additional conditions relating to this document and its use):

- The content of this document is confidential and copyright in it belongs to DesignInc Sydney Pty Ltd. The content is permitted only to be opened, read and used by the addressee.
- Users of this document must carry out all relevant investigations and must examine, take advice as required and satisfy themselves concerning the content, correctness and sufficiency of the attachment and its contents for their purposes.
- To the extent permitted by law, all conditions and warranties concerning this document or any use to which they may be put (whether as to quality, outcome, fitness, care, skill or otherwise) whether express or implied by statute, common law, equity, trade, custom or usage or otherwise, are expressly excluded.

Any person using or relaying document releases & indemnifies and will keep indemnified DesignInc Sydney Pty Ltd against all claims, liabilities, loss, costs and expenses arising directly or indirectly out of or in connection with such use or reliance including without limitation, any misrepresentation, error or defect in this document.

- Contractors to use Architectural drawings for set out. Contractors to check and verify all dimensions on site prior to construction / fabrication. Figured dimensions take precedence over scaled dimensions.
- Any discrepancies should be immediately referred to the Architect. All work to comply with N.C.C. statutory authorities and relevant Australian Standards.
- Refer also to the Model Disclaimer on the Cover Sheet.

No	DATE	REVISIONS	BY
1	02/08/2022	FOR CONSULTANT	RF
2	03/08/2022	FOR INFORMATION	RF
3	09/09/2022	FOR INFORMATION	RF
	15/09/2022	ISSUE FOR DA	

ARCHITECT

DesignInc

Designinc Sydney Pty Ltd
Level 14, 85 Castlereagh Street
Sydney NSW 2000 Australia
+61 2 8905 7100
sydney@designinc.com.au

Nominated Architects

Ian Armstrong 7260 | Cathryn Drew-Bredin 7269 | Richard Does 8126 | Mary Anne McGirr 10846

CLIENT

 **NSW GOVERNMENT** | **Education**

PROJECT

NARRABEEN EDUCATION PRECINCT
NAMONA ST, NORTH NARRABEEN NSW 2101
NARRABEEN SPORTS HIGH SCHOOL

DETAILS

DRAWN	YB, JJ	SCALE
CHECKED	RF	
APPROVED	CM	1 : 100 @ A1

TITLE

SECTIONS- BLOCK A

DRAWING NUMBER

AR-H-3041

REVISION

A

KEYNOTE LEGEND	
Key Value	Keynote Text
BAL-01	BALUSTRADE - GALVANISED FINISH
CON-02	CONCRETE COLUMN
MR-01	METAL ROOF
P01	
PA-01	PERFORATED ALUMINIUM
PCP-01	PRECAST CONCRETE PANEL

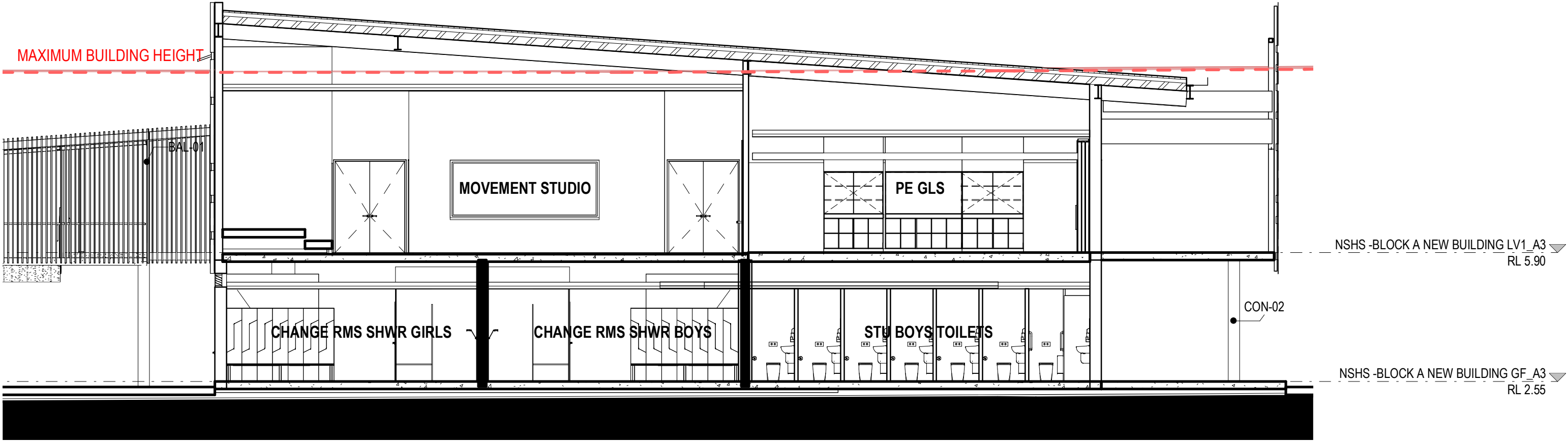
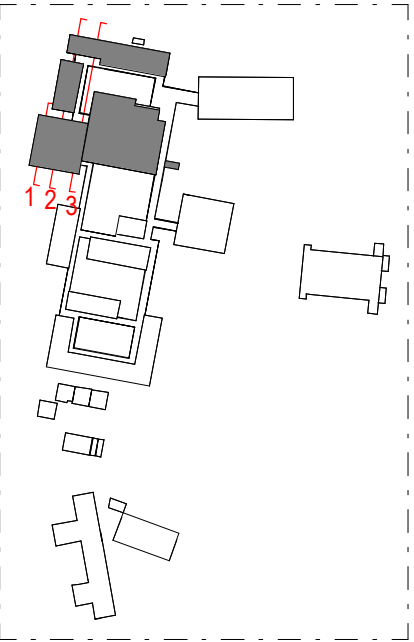

1 BLOCK A_NEW BUILDING_SECTION 1

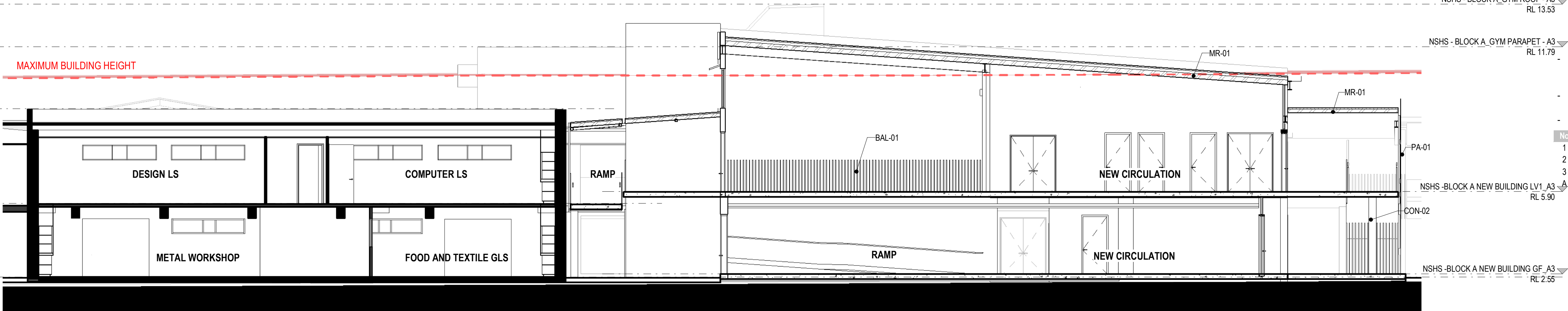

2 BLOCK A_NEW BUILDING_SECTION 2

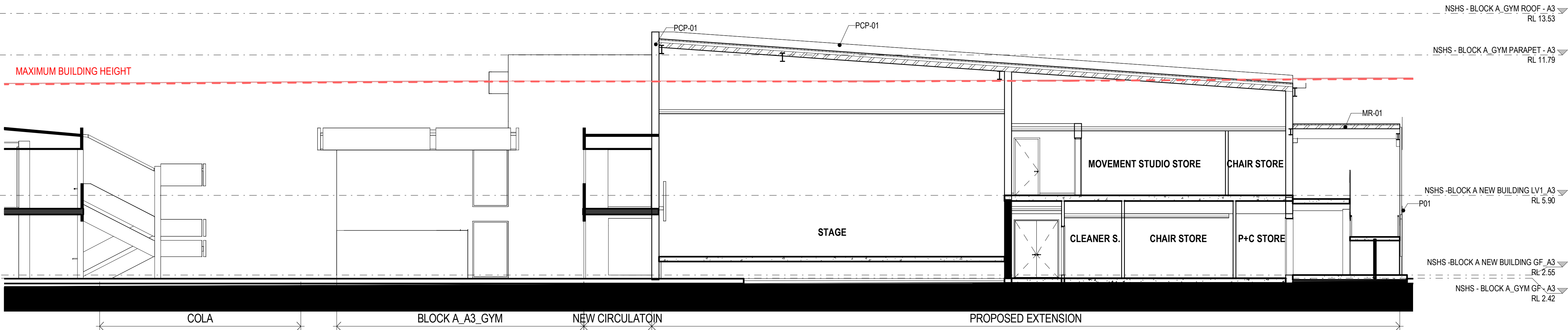

3 BLOCK A_NEW BUILDING_SECTION 3

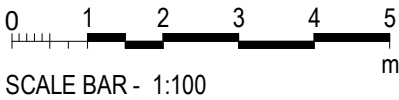

3000 - ELEVATIONS & SECTIONS

ARCHITECTURE:	
0000	GENERAL & SITE INFORMATION
1000	GENERAL ARRANGEMENT PLANS
2000	GA RCPS
3000	GA SECTIONS & ELEVATIONS
4000	REFERENCE PLANS
5000	STRUCTURAL SET-OUT
6000	VERTICAL CIRCULATION
7000	INTERIOR DESIGN DETAILS
8000	EXTERIOR & FACADE DETAILS
9000	DRAWN SCHEDULES
9000	SCHEDULES & SPECIFICATIONS

DISCLAIMER.

This document may not be secure, may be corrupted in transmission or due to software incompatibility and/or may be amended or altered by third parties after leaving DesignInc Sydney Pty Ltd's possession. DesignInc is not responsible for and accepts no liability for such matters.

Subject only to any conflicting provision within any prior binding agreement by DesignInc Sydney Pty Ltd (such agreement may also contain additional conditions relating to this document and its use):

- The content of this document is confidential and copyright in it belongs to DesignInc Sydney Pty Ltd. The content is permitted only to be opened, read and used by the addressee.
- Users of this document must carry out all relevant investigations and must examine, take advice as required and satisfy themselves concerning the content, correctness and sufficiency of the attachment and its contents for their purposes.
- To the extent permitted by law, all conditions and warranties concerning this document or any use to which they may be put (whether as to quality, outcome, fitness, care, skill or otherwise) whether express or implied by statute, common law, equity, trade, custom or usage or otherwise, are expressly excluded.
- Any person using or relaying document releases & indemnifies and will keep indemnified DesignInc Sydney Pty Ltd against all claims, liabilities, loss, costs and expenses arising directly or indirectly out of or in connection with such use or reliance including without limitation, any misrepresentation, error or defect in this document.
- Contractors to use Architectural drawings for set out. Contractors to check and verify all dimensions on site prior to construction / fabrication. Figured dimensions take precedence over scaled dimensions.
- Any discrepancies should be immediately referred to the Architect. All work to comply with N.C.C. statutory authorities and relevant Australian Standards. Refer also to the Model Disclaimer on the Cover Sheet.

No	DATE	REVISIONS	BY
1	09/09/2022	FOR INFORMATION	RF
A	15/09/2022	ISSUE FOR DA	

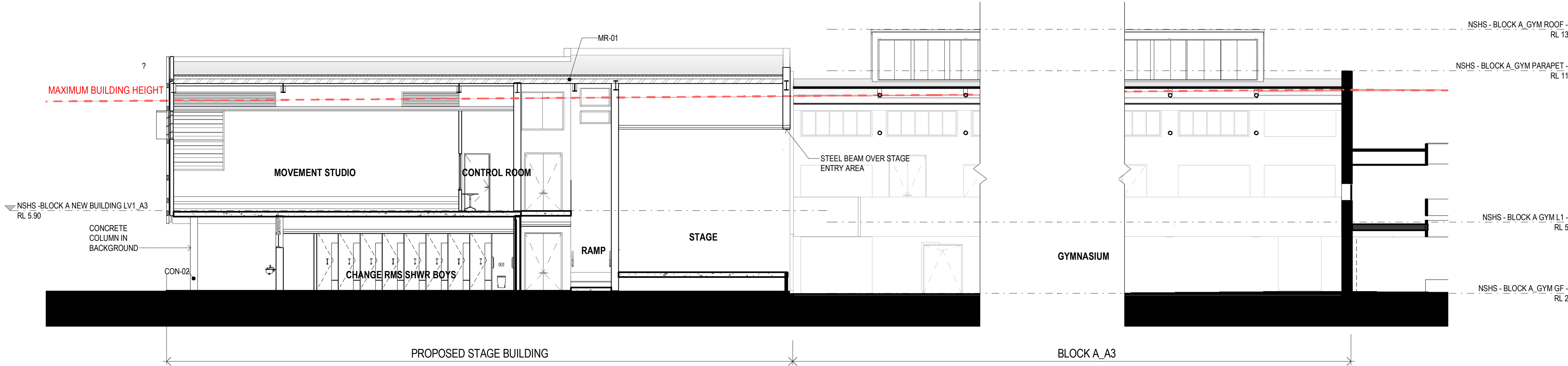

2 BLOCK A_NEW BUILDING + GYM_PROPOSED SECTION 4

THIS PLAN IS TO BE READ IN CONJUNCTION WITH THE CONDITIONS OF DEVELOPMENT CONSENT

DA2022/1649

ARCHITECT

DesignInc

DesignInc Sydney Pty Ltd
Level 14, 85 Castlereagh Street
Sydney NSW 2000 Australia
+61 2 8905 7100
sydney@designinc.com.au

Nominated Architects

Ian Armstrong 7260 | Cathryn Drew-Bredin 7269 | Richard Does 8126 | Mary Anne McGirr 10946

CLIENT

NSW GOVERNMENT | **Education**

PROJECT

NARRABEEN EDUCATION PRECINCT
NAMONA ST, NORTH NARRABEEN NSW 2101
NARRABEEN SPORTS HIGH SCHOOL

DETAILS

DRAWN	VB, JJ	SCALE
CHECKED	RF	
APPROVED	CM	1 : 100 @ A1

TITLE

SECTIONS- BLOCK A

DRAWING NUMBER

AR-H-3042

REVISION

A

KEYNOTE LEGEND	
Key Value	Keynote Text
CON-02	CONCRETE COLUMN
MR-01	METAL ROOF

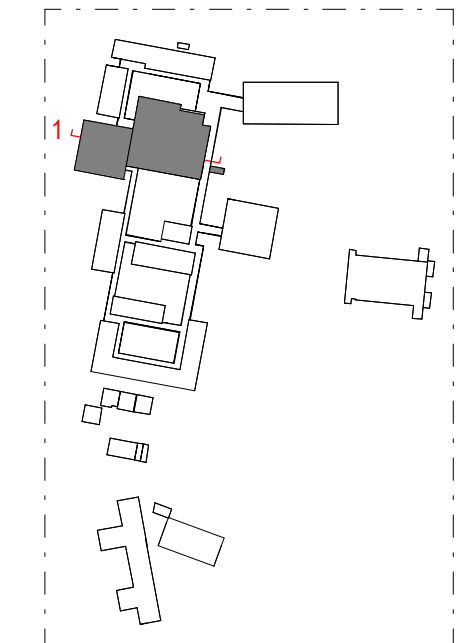

0 1 2 3 4 5 m

SCALE BAR - 1:100

3000 - ELEVATIONS & SECTIONS

ARCHITECTURE:

0000	GENERAL & SITE INFORMATION
1000	GENERAL ARRANGEMENT PLANS
2000	GA RCPS
3000	GA SECTIONS & ELEVATIONS
4000	REFERENCE PLANS
5000	STRUCTURAL SET-OUT
6000	VERTICAL CIRCULATION
7000	INTERIOR DESIGN DETAILS
8000	EXTERIOR & FACADE DETAILS
9000	DRAWN SCHEDULES
9000	SCHEDULES & SPECIFICATIONS

DISCLAIMER.

This document may not be secure, may be corrupted in transmission or due to software incompatibility and/or may be amended or altered by third parties after leaving DesignInc Sydney Pty Ltd's possession. DesignInc is not responsible for and accepts no liability for such matters.

Subject only to any conflicting provision within any prior binding agreement by DesignInc Sydney Pty Ltd (such agreement may also contain additional conditions relating to this document and its use):

- The content of this document is confidential and copyright in it belongs to DesignInc Sydney Pty Ltd. The content is permitted only to be opened, read and used by the addressee.
- Users of this document must carry out all relevant investigations and must examine, take advice as required and satisfy themselves concerning the content, correctness and sufficiency of the attachment and its contents for their purposes.
- To the extent permitted by law, all conditions and warranties concerning this document or any use to which they may be put (whether as to quality, outcome, fitness, care, skill or otherwise) whether express or implied by statute, common law, equity, trade, custom or usage or otherwise, are expressly excluded.
- Any person using or relying document releases & indemnifies and will keep indemnified,DesignInc Sydney Pty Ltd against all claims, liabilities, loss, costs and expenses arising directly or indirectly out of or in connection with such use or reliance including without limitation, any misrepresentation, error or defect in this document.
- Contractors to use Architectural drawings for set out. Contractors to check and verify all dimensions on site prior to construction / fabrication. Figured dimensions take precedence over scaled dimensions.
- Any discrepancies should be immediately referred to the Architect. All work to comply with N.C.C. statutory authorities and relevant Australian Standards.
- Refer also to the Model Disclaimer on the Cover Sheet.

No	DATE	REVISIONS	BY
----	------	-----------	----

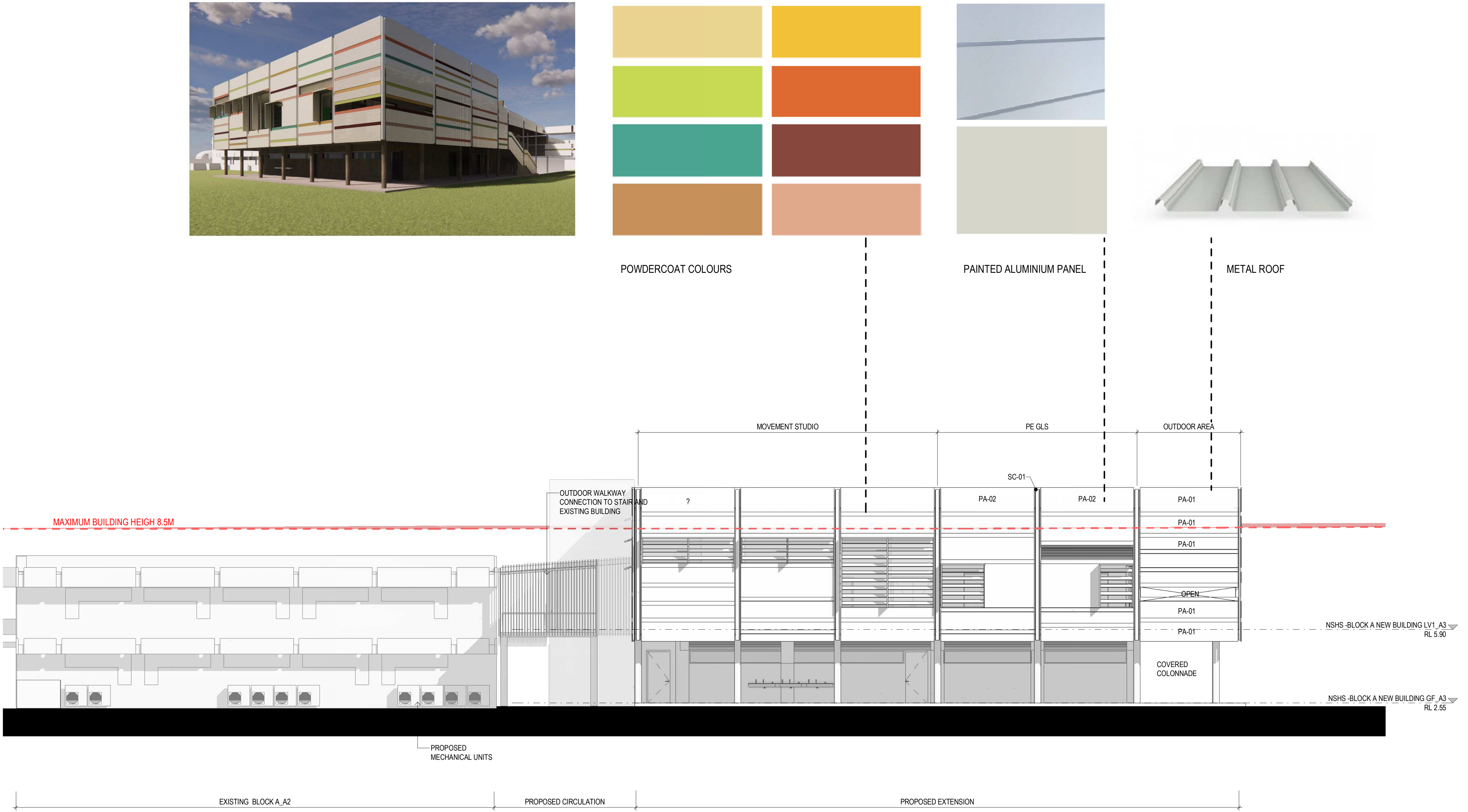

THIS PLAN IS TO BE READ IN CONJUNCTION WITH THE CONDITIONS OF DEVELOPMENT CONSENT

DA2022/1649

ARCHITECT

DesignInc

Designinc Sydney Pty Ltd
Level 14, 85 Castlereagh Street
Sydney NSW 2000 Australia
+61 2 8905 7100
sydney@designinc.com.au

Nominated Architects

Ian Armstrong 7260 | Cathryn Drew-Bredin 7269 | Richard Does 8126 | Mary Anne McGirr 10946

CLIENT

NSW GOVERNMENT | **Education**

PROJECT

NARRABEEN EDUCATION PRECINCT
NAMONA ST, NORTH NARRABEEN NSW 2101
NARRABEEN SPORTS HIGH SCHOOL

DETAILS

DRAWN	VB	SCALE
CHECKED	RF	
APPROVED	CM	1 : 100 @ A1

TITLE

MATERIALS BOARD_BLOCK A_NEW EXTENSION

DRAWING NUMBER

AR-H-3001

REVISION

KEYNOTE LEGEND	
Key Value	Keynote Text
PA-01	PERFORATED ALUMINIUM
PA-02	PAINTED ALUMINIUM PANEL
SC-01	STEEL COLUMN

