

EROSION AND SEDIMENT CONTROL PLAN / WASTE MANAGEMENT / DEMOLITION

NOTE -  
ANY EXCAVATION WORK IN THE VICINITY OF GAS, TELSTRA AND WATER SUPPLY SERVICES BETWEEN THE KERB AND FRONT BOUNDARY TO BE EXCAVATED IN ACCORDANCE WITH EACH SUPPLY AUTHORITY REQUIREMENTS.

1. ALL STOCKPILES TO BE CLEAR FROM DRAINS, GUTTERS AND FOOTPATHS.
2. ROADS AND FOOTPATHS TO BE SWEEPED, INSPECTED AND MAINTAINED DAILY BY SITE MANAGER.
3. BOARDS SEWER TO BE LOCATED PRIOR TO CONSTRUCTION.
4. IF PORTALOO IS NEEDED, CONNECT IT TO BOARDS SEWER.
5. WASTE AND RECYCLING CONTAINERS TO BE MAINTAINED IN A SATISFACTORY CONDITION WHILE ON SITE.
6. TIMING OF THE REMOVAL OF CONTAINERS TO BE CARRIED OUT DURING PERMITTED CONSTRUCTION HOURS.
7. CONTAINERS AND ALL WASTE ARE TO BE REMOVED PRIOR TO FINAL INSPECTION AND OCCUPATION.

LEGEND

- SILT FENCE
- CONSTRUCTION FENCE ON BOUNDARIES
- STOCKPILES
- WASTE BIN COLLECTION

KENNON

KENNON  
Architecture & Interior Design  
Practice for the Human Experience  
Level 28, 1 Spring St  
Melbourne VIC  
3000 Australia  
studio@kennon.com.au  
www.kennon.com.au

PROJECT  
PALM BEACH  
1005-1009 BARRENJOEY RD, PLAM  
BEACH  
CLIENT  
DB 19 Pty Ltd

Rev	Date	Reason for Issue	Submitted By
A	13/03/25	DA SUBMISSION PACKAGE	KENNON
B	24/03/25	DA SUBMISSION PACKAGE	KENNON
C	10/04/25	DA SUBMISSION PACKAGE	KENNON
D	05/05/25	DA SUBMISSION PACKAGE	KENNON

Builders / Contractors shall verify all dimensions before any work commences.  
Dimensions shown are nominal. Figured dimensions shall take precedence over  
scaled dimensions. Any discrepancies are to be made known to the Architects /  
Designers studio prior to any works commencing on site. All shop drawings shall be  
submitted for review and manufacture shall not commence prior to the return of  
stamped shop drawings.

© Kennon ABN 96 607 655 792

SCALE@ 1 : 100



DRAWING  
DEMOLITION

PROJECT  
2424  
DRAWING  
DEVELOPMENT APPLICATION D  
DRAWING  
DA050  
REVISION



 **northern beaches council**

THIS PLAN IS TO BE READ IN CONJUNCTION WITH THE CONDITIONS OF DEVELOPMENT CONSENT

DA2025/0570

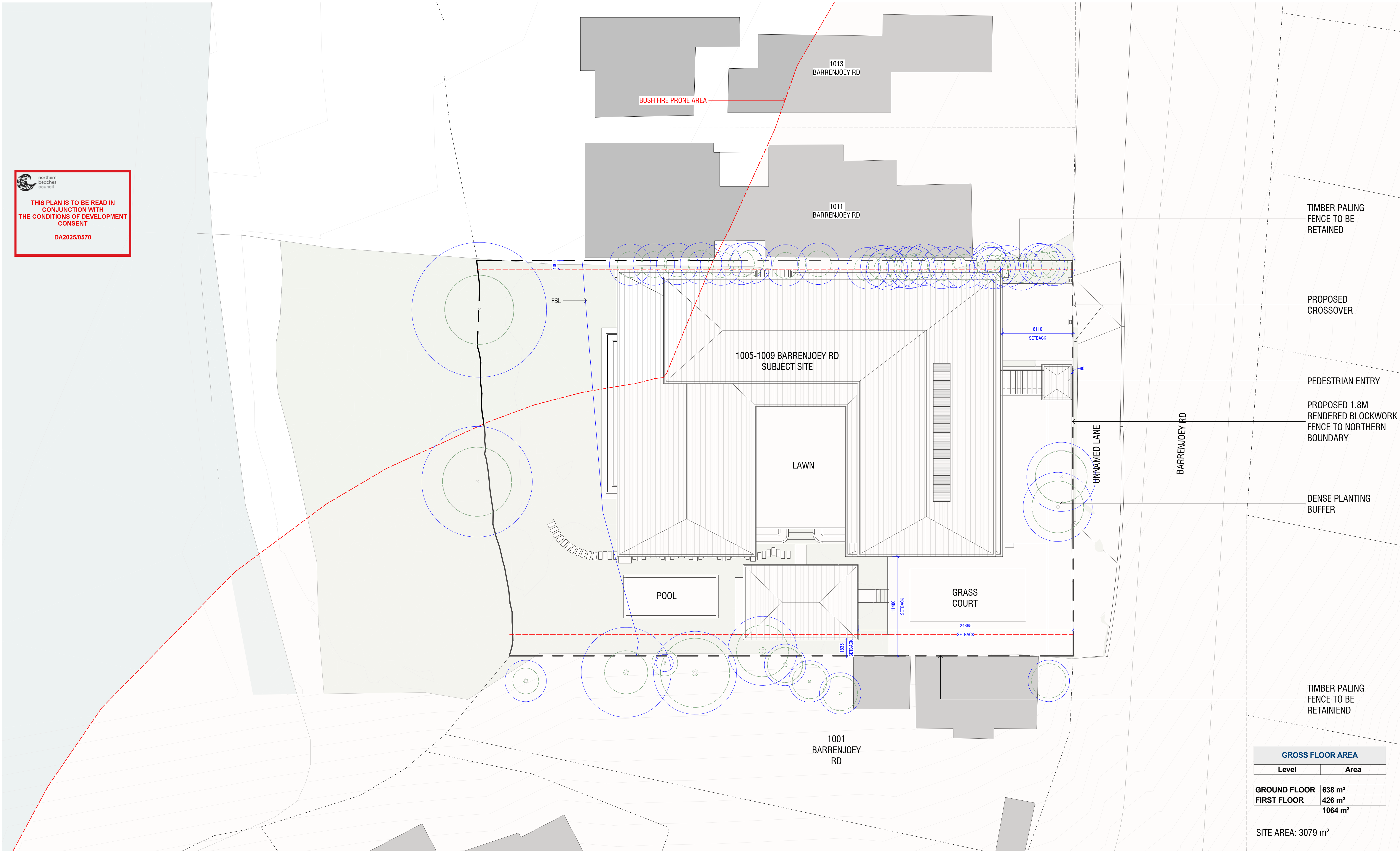

**KENNON**

KENNON  
Architecture & Interior Design  
Practice for the Human Experience  
Level 28, 1 Spring St  
Melbourne VIC  
3000 Australia  
studio@kennon.com.au  
www.kennon.com.au

PROJECT  
**PALM BEACH**  
**1005-1009 BARRENJOEY RD, PLAM BEACH**  
CLIENT  
DB 19 Pty Ltd

Rev	Date	Reason for Issue	Submitted By
A	13/03/25	DA SUBMISSION PACKAGE	KENNON
B	24/03/25	DA SUBMISSION PACKAGE	KENNON
C	10/04/25	DA SUBMISSION PACKAGE	KENNON
D	05/05/25	DA SUBMISSION PACKAGE	KENNON

Builders / Contractors shall verify all dimensions before any work commences. Dimensions shown are nominal. Figured dimensions shall take precedence over scaled dimensions. Any discrepancies are to be made known to the Architects / Designers studio prior to any works commencing on site. All shop drawings shall be submitted for review and manufacture shall not commence prior to the return of stamped shop drawings.

© Kennon ABN 96 607 655 792

SCALE@ 1 : 200



DRAWING  
**SITE PLAN**  
PROJECT  
**2424**  
DRAWING  
DEVELOPMENT APPLICATION D

DRAWING  
**DA099**  
REVISION



 northern beaches council

THIS PLAN IS TO BE READ IN CONJUNCTION WITH THE CONDITIONS OF DEVELOPMENT CONSENT

DA2025/0570



**KENNON**

KENNON  
Architecture & Interior Design  
Practice for the Human Experience  
Level 28, 1 Spring St  
Melbourne VIC  
3000 Australia  
studio@kennon.com.au  
www.kennon.com.au

PROJECT  
**PALM BEACH**  
1005-1009 BARRENJOEY RD, PLAM  
BEACH  
CLIENT  
DB 19 Pty Ltd

Rev	Date	Reason for Issue	Submitted By
A	13/03/25	DA SUBMISSION PACKAGE	KENNON
B	24/03/25	DA SUBMISSION PACKAGE	KENNON
C	10/04/25	DA SUBMISSION PACKAGE	KENNON
D	05/05/25	DA SUBMISSION PACKAGE	KENNON

Builders / Contractors shall verify all dimensions before any work commences. Dimensions shown are nominal. Figured dimensions shall take precedence over scaled dimensions. Any discrepancies are to be made known to the Architects / Designers studio prior to any works commencing on site. All shop drawings shall be submitted for review and manufacture shall not commence prior to the return of stamped shop drawings.

© Kennon ABN 96 607 655 792

SCALE@ 1 : 100

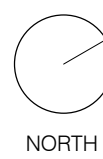

DRAWING  
**GROUND FLOOR PLAN**  
PROJECT  
**2424**  
DRAWING  
DEVELOPMENT APPLICATION D  
DRAWING  
**DA100**  
REVISION





 northern  
beaches  
council

**THIS PLAN IS TO BE READ IN  
CONJUNCTION WITH  
THE CONDITIONS OF DEVELOPMENT  
CONSENT**

**DA2025/0570**

**KENNON**

KENNON  
Architecture & Interior Design  
Practice for the Human Experience  
Level 28, 1 Spring St  
Melbourne VIC  
3000 Australia  
studio@kennon.com.au  
www.kennon.com.au

PROJECT  
**PALM BEACH**  
**1005-1009 BARRENJOEY RD, PLAM  
BEACH**  
CLIENT  
DB 19 Pty Ltd

Rev	Date	Reason for Issue	Submitted By
A	13/03/25	DA SUBMISSION PACKAGE	KENNON
B	24/03/25	DA SUBMISSION PACKAGE	KENNON
C	10/04/25	DA SUBMISSION PACKAGE	KENNON
D	05/05/25	DA SUBMISSION PACKAGE	KENNON

Builders / Contractors shall verify all dimensions before any work commences.  
Dimensions shown are nominal. Figured dimensions shall take precedence over  
scaled dimensions. Any discrepancies are to be made known to the Architects /  
Designers studio prior to any works commencing on site. All shop drawings shall be  
submitted for review and manufacture shall not commence prior to the return of  
stamped shop drawings.

© Kennon ABN 96 607 655 792

SCALE@ 1 : 100



DRAWING  
**FIRST FLOOR PLAN**

PROJECT  
**2424**  
DRAWING  
DEVELOPMENT APPLICATION D

DRAWING  
**DA101**  
REVISION



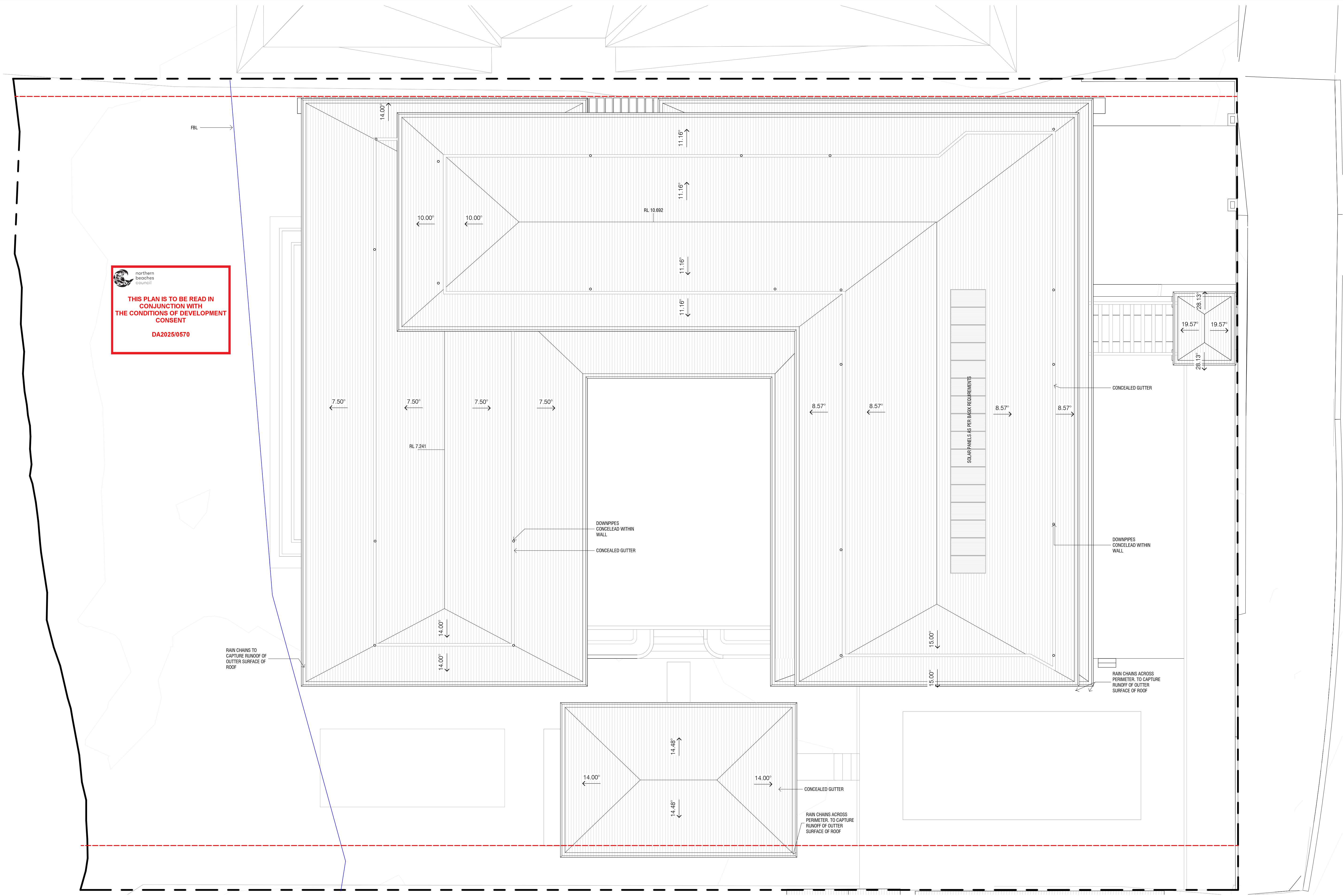

 northern beaches council  
**THIS PLAN IS TO BE READ IN CONJUNCTION WITH THE CONDITIONS OF DEVELOPMENT CONSENT**  
DA2025/0570

**KENNON**

KENNON  
Architecture & Interior Design  
Practice for the Human Experience  
Level 28, 1 Spring St  
Melbourne VIC  
3000 Australia  
studio@kennon.com.au  
www.kennon.com.au

PROJECT  
**PALM BEACH**  
**1005-1009 BARRENJOEY RD, PLAM BEACH**  
CLIENT  
DB 19 Pty Ltd

Rev	Date	Reason for Issue	Submitted By
A	13/03/25	DA SUBMISSION PACKAGE	KENNON
B	24/03/25	DA SUBMISSION PACKAGE	KENNON
C	10/04/25	DA SUBMISSION PACKAGE	KENNON
D	05/05/25	DA SUBMISSION PACKAGE	KENNON

Builders / Contractors shall verify all dimensions before any work commences. Dimensions shown are nominal. Figured dimensions shall take precedence over scaled dimensions. Any discrepancies are to be made known to the Architects / Designers studio prior to any works commencing on site. All shop drawings shall be submitted for review and manufacture shall not commence prior to the return of stamped shop drawings.

© Kennon ABN 96 607 655 792

SCALE@ 1 : 100



DRAWING  
**ROOF PLAN**

PROJECT  
**2424**  
DRAWING  
DEVELOPMENT APPLICATION D

DRAWING  
**DA102**  
REVISION



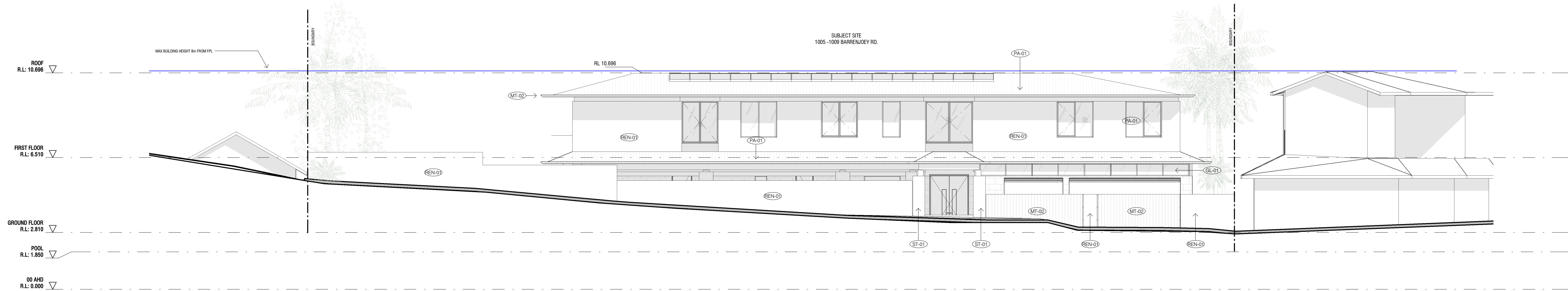

1 NORTHEAST ELEVATION A  
SCALE 1:100



2 NORTHEAST ELEVATION B  
SCALE 1:100

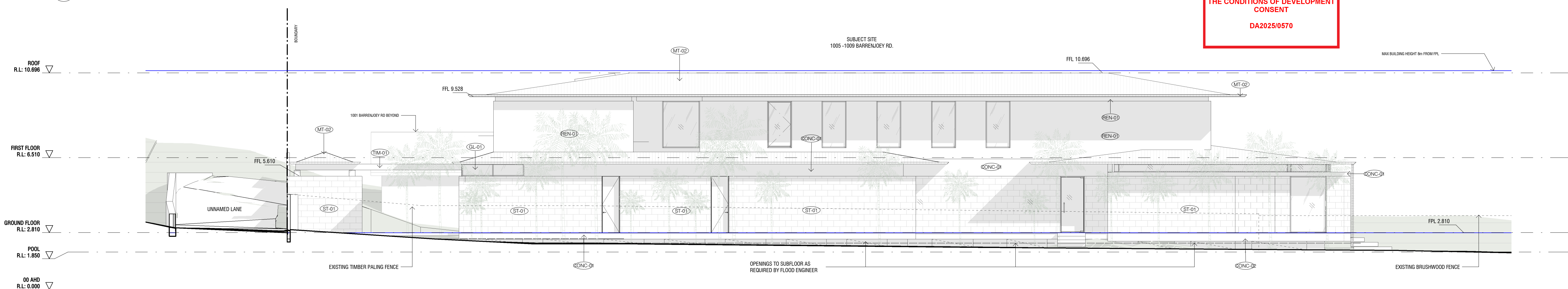

3 NORTHWEST ELEVATION  
SCALE 1:100

**THIS PLAN IS TO BE READ IN  
CONJUNCTION WITH  
THE CONDITIONS OF DEVELOPMENT  
CONSENT**  
**DA2025/0570**

**KENNON**

KENNON  
Architecture & Interior Design  
Practice for the Human Experience  
Level 28, 1 Spring St  
Melbourne VIC  
3000 Australia  
studio@kennon.com.au  
www.kennon.com.au

PROJECT  
**PALM BEACH**  
**1005-1009 BARRENJOEY RD, PLAM  
BEACH**  
CLIENT  
DB 19 Pty Ltd

Rev	Date	Reason for Issue	Submitted By
A	13/03/25	DA SUBMISSION PACKAGE	KENNON
B	24/03/25	DA SUBMISSION PACKAGE	KENNON
C	10/04/25	DA SUBMISSION PACKAGE	KENNON
D	05/05/25	DA SUBMISSION PACKAGE	KENNON

Builders / Contractors shall verify all dimensions before any work commences.  
Dimensions shown are nominal. Figured dimensions shall take precedence over  
scaled dimensions. Any discrepancies are to be made known to the Architects /  
Designers studio prior to any works commencing on site. All shop drawings shall be  
submitted for review and manufacture shall not commence prior to the return of  
stamped shop drawings.

© Kennon ABN 96 607 655 792

SCALE@ 1:100

DRAWING  
**ELEVATIONS**

PROJECT  
**2424**  
DRAWING  
DEVELOPMENT APPLICATION D

DRAWING  
**DA200**  
REVISION



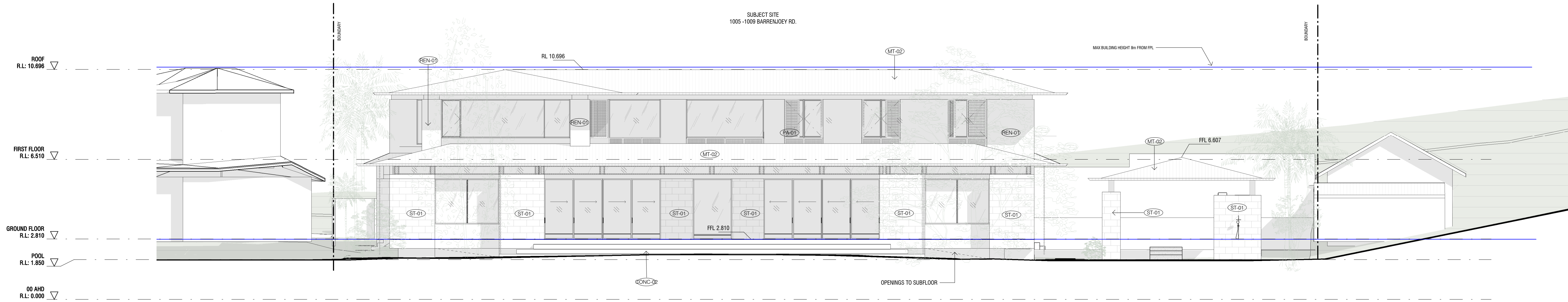

2 SOUTHWEST ELEVATION  
SCALE 1 : 100

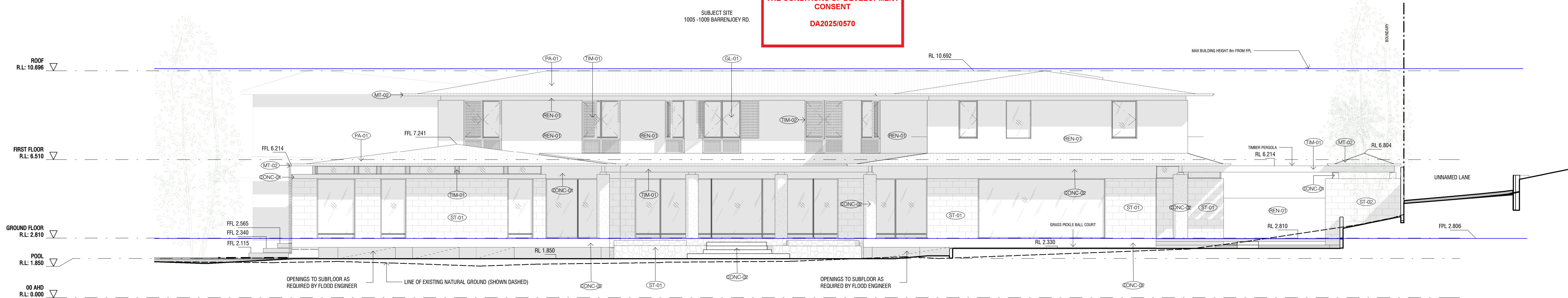

1 SOUTHEAST ELEVATION  
SCALE 1 : 100

KENNON

KENNON  
Architecture & Interior Design  
Practice for the Human Experience  
Level 28, 1 Spring St  
Melbourne VIC  
3000 Australia  
studio@kennon.com.au  
www.kennon.com.au

PROJECT  
PALM BEACH  
1005-1009 BARRENJOEY RD, PLAM  
BEACH  
CLIENT  
DB 19 Pty Ltd

Rev	Date	Reason for Issue	Submitted By
A	13/03/25	DA SUBMISSION PACKAGE	KENNON
B	24/03/25	DA SUBMISSION PACKAGE	KENNON
C	10/04/25	DA SUBMISSION PACKAGE	KENNON
D	05/05/25	DA SUBMISSION PACKAGE	KENNON

Builders / Contractors shall verify all dimensions before any work commences.  
Dimensions shown are nominal. Figured dimensions shall take precedence over  
scaled dimensions. Any discrepancies are to be made known to the Architects /  
Designers studio prior to any works commencing on site. All shop drawings shall be  
submitted for review and manufacture shall not commence prior to the return of  
stamped shop drawings.

© Kennon ABN 96 607 655 792

SCALE@ 1 : 100

DRAWING  
ELEVATIONS

PROJECT  
2424  
DRAWING  
DEVELOPMENT APPLICATION D

DRAWING  
DA201  
REVISION



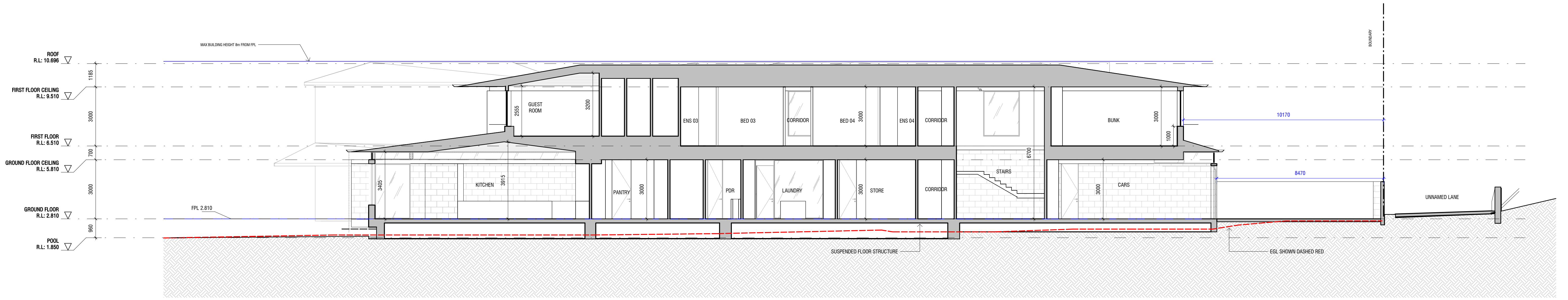

A SECTION A  
DA100 / SCALE 1 : 100

northern  
beaches  
council

THIS PLAN IS TO BE READ IN  
CONJUNCTION WITH  
THE CONDITIONS OF DEVELOPMENT  
CONSENT

DA2025/0570

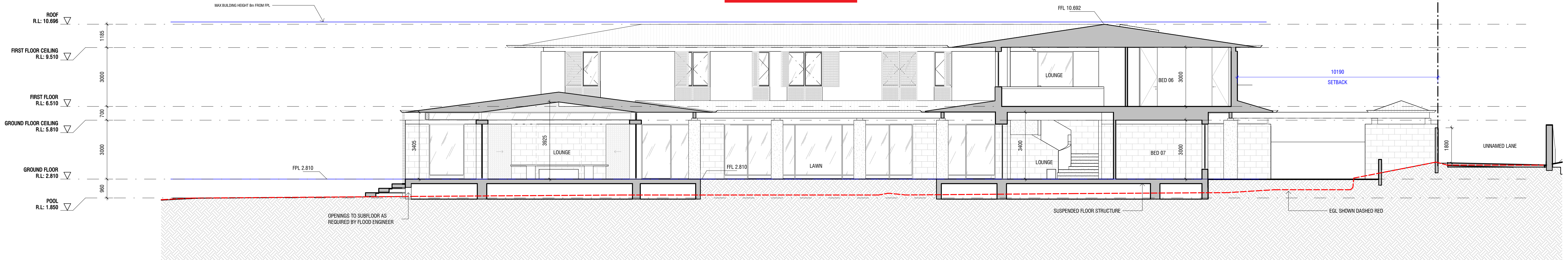

B SECTION B  
DA100 / SCALE 1 : 100

KENNON

KENNON  
Architecture & Interior Design  
Practice for the Human Experience  
Level 28, 1 Spring St  
Melbourne VIC  
3000 Australia  
studio@kennon.com.au  
www.kennon.com.au

PROJECT  
PALM BEACH  
1005-1009 BARRENJOEY RD, PLAM  
BEACH  
CLIENT  
DB 19 Pty Ltd

Rev	Date	Reason for Issue	Submitted By
A	13/03/25	DA SUBMISSION PACKAGE	KENNON
B	24/03/25	DA SUBMISSION PACKAGE	KENNON
C	10/04/25	DA SUBMISSION PACKAGE	KENNON
D	05/05/25	DA SUBMISSION PACKAGE	KENNON

Builders / Contractors shall verify all dimensions before any work commences.  
Dimensions shown are nominal. Figured dimensions shall take precedence over  
scaled dimensions. Any discrepancies are to be made known to the Architects /  
Designers studio prior to any works commencing on site. All shop drawings shall be  
submitted for review and manufacture shall not commence prior to the return of  
stamped shop drawings.

© Kennon ABN 96 607 655 792

SCALE@ 1 : 100

DRAWING  
SECTIONS

PROJECT  
2424

DRAWING  
DEVELOPMENT APPLICATION D

DRAWING  
DA300

REVISION



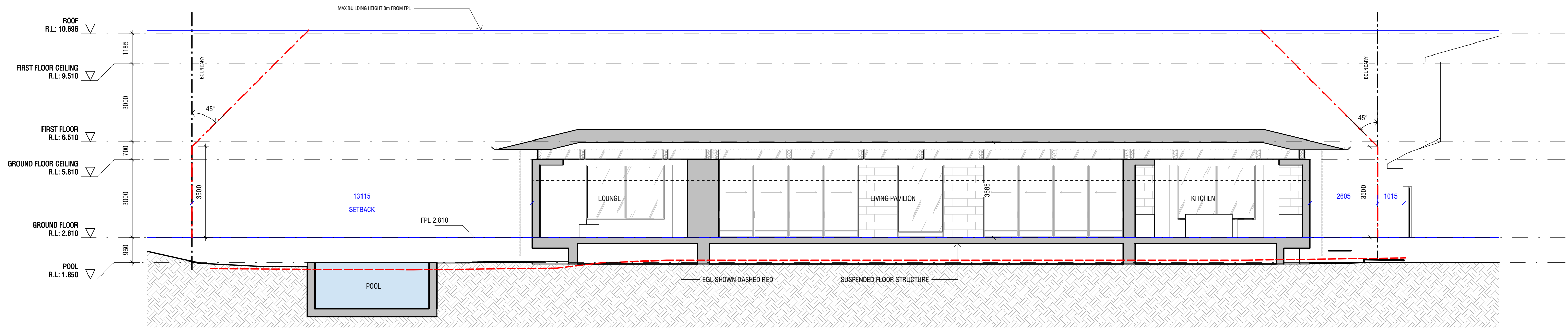

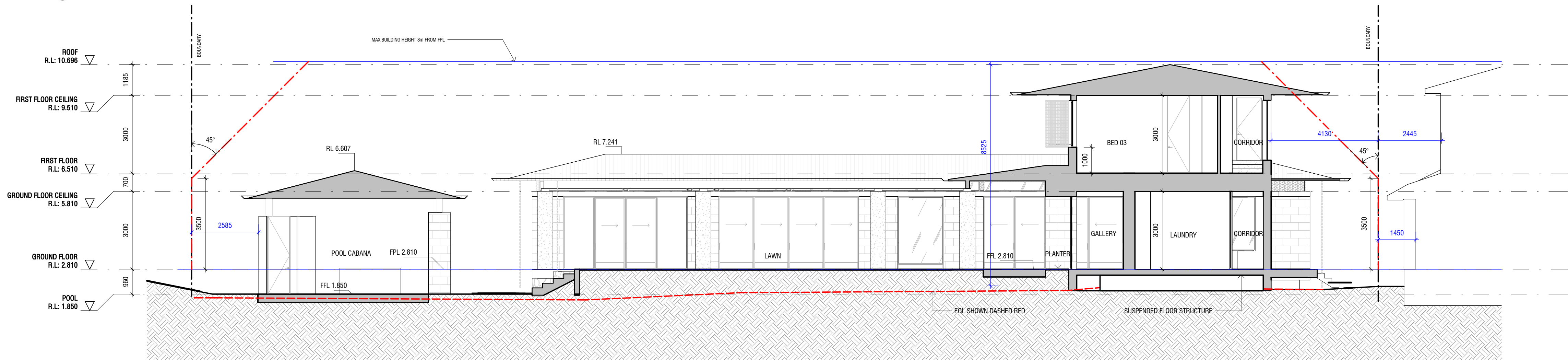

A SECTION 1  
DA100 / SCALE 1 : 100

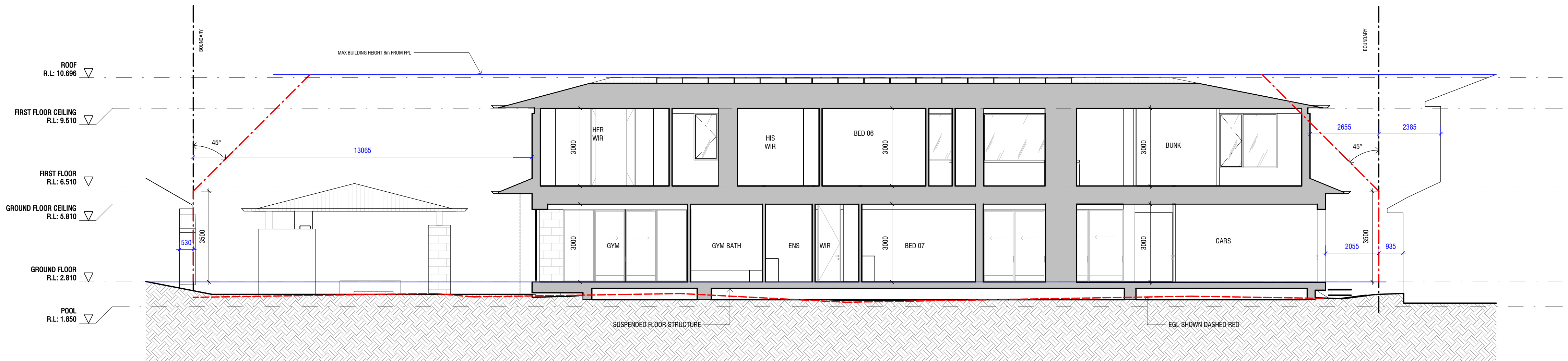

2 SECTION 2  
DA100 / SCALE 1 : 100



3 SECTION 3  
DA100 / SCALE 1 : 100

 northern  
beaches  
council

THIS PLAN IS TO BE READ IN  
CONJUNCTION WITH  
THE CONDITIONS OF DEVELOPMENT  
CONSENT

DA2025/0570

KENNON

KENNON  
Architecture & Interior Design  
Practice for the Human Experience  
Level 28, 1 Spring St  
Melbourne VIC  
3000 Australia  
studio@kennon.com.au  
www.kennon.com.au

PROJECT  
PALM BEACH  
1005-1009 BARRENJOEY RD, PLAM  
BEACH  
CLIENT  
DB 19 Pty Ltd

Rev	Date	Reason for Issue	Submitted By
A	13/03/25	DA SUBMISSION PACKAGE	KENNON
B	24/03/25	DA SUBMISSION PACKAGE	KENNON
C	10/04/25	DA SUBMISSION PACKAGE	KENNON
D	05/05/25	DA SUBMISSION PACKAGE	KENNON

Builders / Contractors shall verify all dimensions before any work commences.  
Dimensions shown are nominal. Figured dimensions shall take precedence over  
scaled dimensions. Any discrepancies are to be made known to the Architects /  
Designers studio prior to any works commencing on site. All shop drawings shall be  
submitted for review and manufacture shall not commence prior to the return of  
stamped shop drawings.

© Kennon ABN 96 607 655 792

SCALE@ 1 : 100

DRAWING  
SECTIONS

PROJECT  
2424

DRAWING  
DEVELOPMENT APPLICATION D

DRAWING  
DA301

REVISION





REN-01 - NATURAL LIME  
AND CEMENT RENDER  
(GROOVED FINISH)



CONC-01 - IN-SITU  
CONCRETE SMOOTH  
FINISH



CONC-02 - CONCRETE  
AGGREGATE COLUMNS



ST-01 - NATURAL STONE  
CLADDING

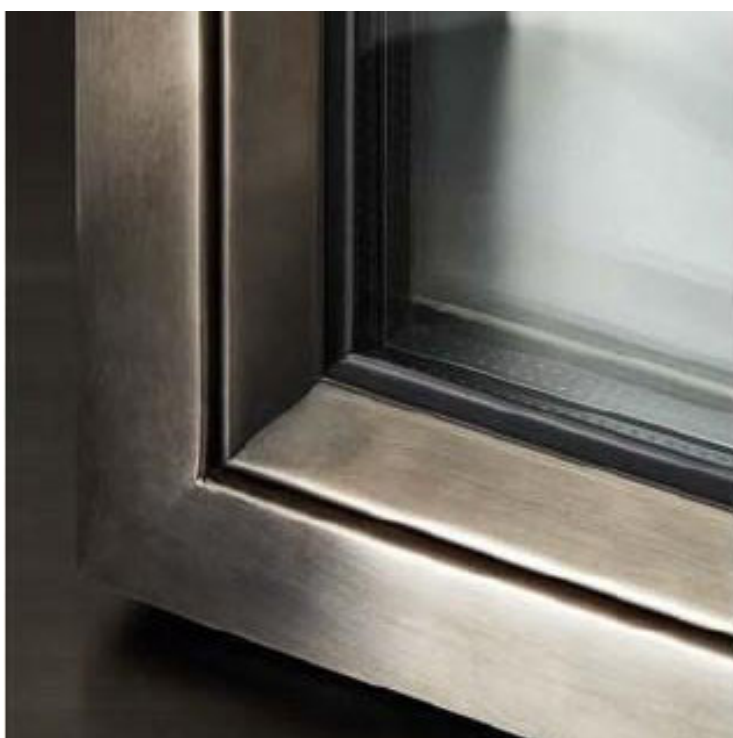

MT-01 - STEEL WINDOW  
FRAMES



GL-01 - CLEAR GLAZING



TIM-01 - TIMBER  
SCREENS, DOORS AND  
WINDOWS

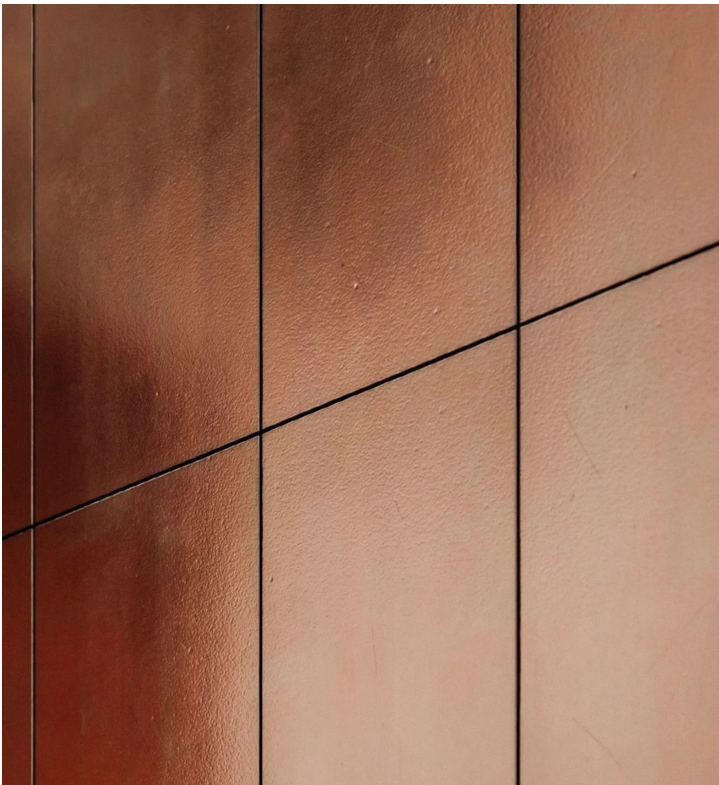

MT-02 - METAL ROOFING

 **northern  
beaches  
council**

**THIS PLAN IS TO BE READ IN  
CONJUNCTION WITH  
THE CONDITIONS OF DEVELOPMENT  
CONSENT**

**DA2025/0570**



**KENNON**

KENNON  
  
Architecture & Interior Design  
Practice for the Human Experience  
  
Level 28, 1 Spring St  
Melbourne VIC  
3000 Australia  
  
studio@kennon.com.au  
www.kennon.com.au

PROJECT  
**PALM BEACH**  
**1005-1009 BARRENJOEY RD, PLAM  
BEACH**  
  
CLIENT  
DB 19 Pty Ltd

Rev	Date	Reason for Issue	Submitted By
A	13/03/25	DA SUBMISSION PACKAGE	KENNON
B	24/03/25	DA SUBMISSION PACKAGE	KENNON
C	10/04/25	DA SUBMISSION PACKAGE	KENNON
D	05/05/25	DA SUBMISSION PACKAGE	KENNON

Builders / Contractors shall verify all dimensions before any work commences.  
Dimensions shown are nominal. Figured dimensions shall take precedence over  
scaled dimensions. Any discrepancies are to be made known to the Architects /  
Designers studio prior to any works commencing on site. All shop drawings shall be  
submitted for review and manufacture shall not commence prior to the return of  
stamped shop drawings.

© Kennon ABN 96 607 655 792

SCALE@

DRAWING  
**MATERIALS**

PROJECT  
**2424**  
  
DRAWING  
DEVELOPMENT APPLICATION D

DRAWING  
**DA600**  
  
REVISION



