

DEVELOPMENT APPLICATION ASSESSMENT REPORT

Application Number:	DA2025/0731
---------------------	-------------

Responsible Officer:	Anaiis Sarkissian
Land to be developed (Address):	Lot 5 DP 21687, 38 Elaine Avenue AVALON BEACH NSW 2107
Proposed Development:	Construction of a carport
Zoning:	R2 Low Density Residential
Development Permissible:	Yes
Existing Use Rights:	No
Consent Authority:	Northern Beaches Council
Land and Environment Court Action:	No
Applicant:	Rapid Plans Pty Ltd

Application Lodged:	18/06/2025
Integrated Development:	No
Designated Development:	No
State Reporting Category:	Residential - Alterations and additions
Notified:	02/07/2025 to 16/07/2025
Advertised:	Not Advertised
Submissions Received:	0
Clause 4.6 Variation:	Nil
Recommendation:	Approval

Estimated Cost of Works:	\$ 43,417.00
--------------------------	--------------

PROPOSED DEVELOPMENT IN DETAIL

This development application is for the construction of a single carport and concrete driveway within the front setback area of the site (refer Figure 1). No changes are proposed to the existing vehicle crossover.

Figure 1: Site photo showing existing driveway



ASSESSMENT INTRODUCTION

The application has been assessed in accordance with the requirements of the Environmental Planning and Assessment Act 1979 and the associated Regulations. In this regard:

- An assessment report and recommendation has been prepared (the subject of this report) taking into account all relevant provisions of the Environmental Planning and Assessment Act 1979, and the associated regulations;
- A site inspection was conducted and consideration has been given to the impacts of the development upon the subject site and adjoining, surrounding and nearby properties;
- Notification to adjoining and surrounding properties, advertisement (where required) and referral to relevant internal and external bodies in accordance with the Act, Regulations and relevant Development Control Plan;
- A review and consideration of all submissions made by the public and community interest groups in relation to the application;
- A review and consideration of all documentation provided with the application (up to the time of determination);
- A review and consideration of all referral comments provided by the relevant Council Officers, State Government Authorities/Agencies and Federal Government Authorities/Agencies on the proposal.

SUMMARY OF ASSESSMENT ISSUES

Pittwater 21 Development Control Plan - B6.3 Off-Street Vehicle Parking Requirements

Pittwater 21 Development Control Plan - D1.8 Front building line

Pittwater 21 Development Control Plan - D1.13 Landscaped Area - General

SITE DESCRIPTION

Property Description:	Lot 5 DP 21687 , 38 Elaine Avenue AVALON BEACH NSW 2107
Detailed Site Description:	<p>The subject site consists of one (1) allotment located on the western side of Elaine Avenue.</p> <p>The site is regular in shape with a frontage of 16.765m along Elaine Avenue and a depth of 47.245m. The site has an area of 792m².</p> <p>The site is located within the R2 Low Density Residential zone and accommodates a two storey dwelling house with inground pool and secondary dwelling to the rear.</p> <p>The site has a relatively flat topography.</p> <p>The site contains small lawn areas to the front and rear. The site does not contain any significant trees.</p> <p>Detailed Description of Adjoining/Surrounding Development</p> <p>Adjoining and surrounding development is characterised by 1-2 storey detached dwelling houses, varying in architectural style and design.</p>

Map:

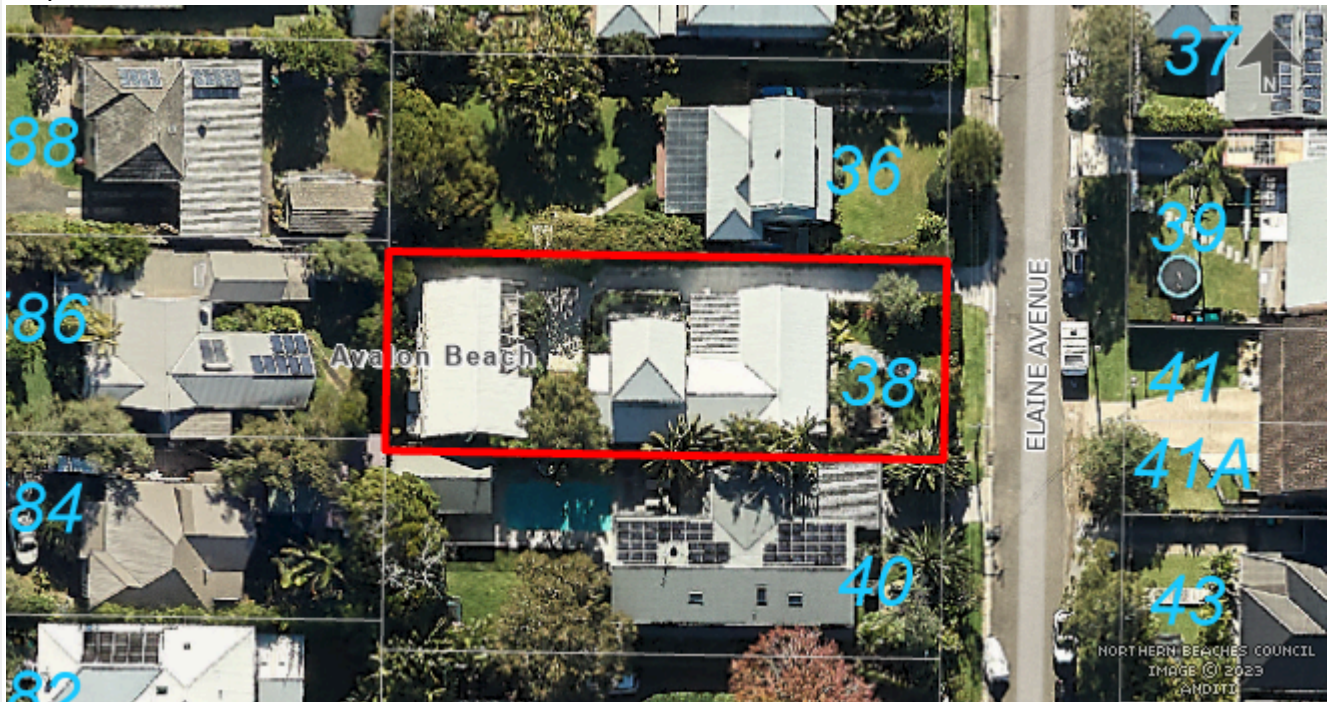

SITE HISTORY

The land has been used for residential purposes for an extended period of time. A search of Council's

records has revealed the following relevant history:

N0321/16

Development Application for alterations and additions to existing dwelling including swimming pool and secondary dwelling.

Approved 19 December 2016

CC0061/17

Construction Certificate (CC2017-031) issued for Stage 1 Secondary Dwelling only.

Approved 27 February 2017

N0321/16/S96/1

Modification of consent no. N0321116 for the alterations and additions to an existing dwelling including swimming pool and secondary dwelling.

Approved 27 February 2017

CC2018/0439

Construction Certificate issued (CC2018-076) for Stage 2 alterations and additions and pool only (excluding carport).

Approved 5 April 2018

MOD2018/0083

Modification of Development Consent N0321/16 granted for alterations and additions to existing dwelling including swimming pool and secondary dwelling.

Approved 10 May 2018

CC2018/0848

Construction Certificate issued (CC2018-076-MOD1 (Stage 2)) for modification to Stage 2 CC for alterations and additions, pool and new driveway to secondary dwelling (carport and associated driveway are excluded from Stage 2).

Approved 16 July 2018

ENVIRONMENTAL PLANNING AND ASSESSMENT ACT, 1979 (EPAA)

The relevant matters for consideration under the Environmental Planning and Assessment Act, 1979, are:

Section 4.15 Matters for Consideration	Comments
Section 4.15 (1) (a)(i) – Provisions of any environmental planning instrument	See discussion on “Environmental Planning Instruments” in this report.
Section 4.15 (1) (a)(ii) – Provisions of any draft environmental planning instrument	There are no current draft environmental planning instruments.
Section 4.15 (1) (a)(iii) – Provisions of any development control plan	Pittwater 21 Development Control Plan applies to this proposal.

Section 4.15 Matters for Consideration	Comments
Section 4.15 (1) (a)(iia) – Provisions of any planning agreement	None applicable.
Section 4.15 (1) (a)(iv) – Provisions of the Environmental Planning and Assessment Regulation 2021 (EP&A Regulation 2021)	<p><u>Part 4, Division 2</u> of the EP&A Regulation 2021 requires the consent authority to consider "Prescribed conditions" of development consent. These matters have been addressed via a condition of consent.</p> <p><u>Clauses 36 and 94</u> of the EP&A Regulation 2021 allow Council to request additional information. No additional information was requested in this case.</p> <p><u>Clause 61</u> of the EP&A Regulation 2021 requires the consent authority to consider AS 2601 - 1991: The Demolition of Structures. This matter has been addressed via a condition of consent.</p> <p><u>Clause 69</u> of the EP&A Regulation 2021 requires the consent authority to consider insurance requirements under the Home Building Act 1989. This matter has been addressed via a condition of consent.</p> <p><u>Clause 69</u> of the EP&A Regulation 2021 requires the consent authority to consider the provisions of the Building Code of Australia (BCA). This matter has been addressed via a condition of consent.</p>
Section 4.15 (1) (b) – the likely impacts of the development, including environmental impacts on the natural and built environment and social and economic impacts in the locality	<p>(i) Environmental Impact The environmental impacts of the proposed development on the natural and built environment are addressed under the Pittwater 21 Development Control Plan section in this report.</p> <p>(ii) Social Impact The proposed development will not have a detrimental social impact in the locality considering the character of the proposal.</p> <p>(iii) Economic Impact The proposed development will not have a detrimental economic impact on the locality considering the nature of the existing and proposed land use.</p>
Section 4.15 (1) (c) – the suitability of the site for the development	The site is considered suitable for the proposed development.
Section 4.15 (1) (d) – any submissions made in accordance with the EPA Act or EPA Regs	No submissions were received in relation to this application.
Section 4.15 (1) (e) – the public interest	No matters have arisen in this assessment that would justify the refusal of the application in the public interest.

EXISTING USE RIGHTS

Existing Use Rights are not applicable to this application.

BUSHFIRE PRONE LAND

The site is not classified as bush fire prone land.

NOTIFICATION & SUBMISSIONS RECEIVED

The subject application has been publicly exhibited from 02/07/2025 to 16/07/2025 in accordance with the Environmental Planning and Assessment Act 1979, Environmental Planning and Assessment Regulation 2021 and the Community Participation Plan.

As a result of the public exhibition of the application Council received no submissions.

REFERRALS

Internal Referral Body	Comments
NECC (Coast and Catchments)	<p>This application was assessed in consideration of:</p> <ul style="list-style-type: none"> • Supplied plans and reports; • Coastal Management Act 2016; • State Environmental Planning Policy (Resilience and Hazards) 2021 (section 2.10, 2.11 & 2.12); • Relevant LEP and DCP clauses. <p>State Environmental Planning Policy (Resilience & Hazards) 2021 The subject land has been included on the 'Coastal Environment Area' maps under the State Environmental Planning Policy (Resilience & Hazards) 2021. Hence, Clauses 2.10, 2.11 and 2.12 of the CM (R & H) apply for this DA.</p> <p>Comment: On internal assessment and as assessed in the submitted Statement of Environmental Effects (SEE) report prepared by Rapid Plans, the DA satisfies the requirements under clauses 2.10, 2.11 and 2.12 of the SEPP.</p> <p>As such, it is considered that the application is generally consistent with the requirements of the State Environmental Planning Policy (Resilience & Hazards) 2021.</p> <p>Pittwater LEP 2014 and Pittwater 21 DCP</p> <p>No other coastal related issues identified.</p> <p>As such, it is considered that the application is generally consistent with the requirements of the coastal relevant clauses of the Pittwater LEP 2014 and Pittwater 21 DCP.</p>

Internal Referral Body	Comments
NECC (Development Engineering)	The applicant seeks approval for the construction of a carport. An existing Council-approved vehicular crossing is in place to service the proposed carport. There are no objections from Development Engineering, subject to the recommended conditions.
NECC (Flooding)	This proposal is for the construction of a carport and driveway on a property. The proposal is assessed against Section B3.11 of the Pittwater DCP and Clause 5.21 of the Pittwater LEP. The proposal is located in the medium flood risk precinct and has a 1% AEP of 3.62m AHD at the site of the proposed carport. Subject to the following conditions, the proposal generally complies with Section B3.11 of the Pittwater DCP and Clause 5.21 of the Pittwater LEP.

External Referral Body	Comments
Ausgrid - SEPP (Transport and Infrastructure) 2021, s2.48	The proposal was referred to Ausgrid who provided a response stating that the proposal is acceptable subject to compliance with the relevant Ausgrid Network Standards and SafeWork NSW Codes of Practice. These recommendations will be included as a condition of consent.

ENVIRONMENTAL PLANNING INSTRUMENTS (EPIs)*

All, Environmental Planning Instruments (SEPPs and LEPs), Development Controls Plans and Council Policies have been considered in the merit assessment of this application.

In this regard, whilst all provisions of each Environmental Planning Instruments (SEPPs and LEPs), Development Controls Plans and Council Policies have been considered in the assessment, many provisions contained within the document are not relevant or are enacting, definitions and operational provisions which the proposal is considered to be acceptable against.

As such, an assessment is provided against the controls relevant to the merit consideration of the application hereunder.

State Environmental Planning Policies (SEPPs) and State Regional Environmental Plans (SREPs)

SEPP (Sustainable Buildings) 2022

A BASIX certificate has been submitted with the application (see Certificate No. A1797594 dated 29 May 2025).

However, carports fall under the definition of 'BASIX excluded development' in accordance with the *Environmental Planning and Assessment Regulation 2021*, and the estimated development cost is less than \$50,000. Therefore, SEPP (Sustainable Buildings) 2022 does not strictly apply to the proposed development.

SEPP (Transport and Infrastructure) 2021

Ausgrid

Section 2.48 of Chapter 2 requires the Consent Authority to consider any development application (or an application for modification of consent) for any development carried out:

- within or immediately adjacent to an easement for electricity purposes (whether or not the electricity infrastructure exists).
- immediately adjacent to an electricity substation.
- within 5.0m of an overhead power line.
- includes installation of a swimming pool any part of which is: within 30m of a structure supporting an overhead electricity transmission line and/or within 5.0m of an overhead electricity power line.

Comment:

The proposal was referred to Ausgrid who raised no objections, subject to conditions which have been included in the recommendation of this report.

SEPP (Resilience and Hazards) 2021

Chapter 2 – Coastal Management

The site is subject to Chapter 2 of the SEPP. Accordingly, an assessment under Chapter 2 has been carried out as follows:

Division 3 Coastal environment area

2.10 Development on land within the coastal environment area

- 1) Development consent must not be granted to development on land that is within the coastal environment area unless the consent authority has considered whether the proposed development is likely to cause an adverse impact on the following:
 - a) the integrity and resilience of the biophysical, hydrological (surface and groundwater) and ecological environment,
 - b) coastal environmental values and natural coastal processes,
 - c) the water quality of the marine estate (within the meaning of the Marine Estate Management Act 2014), in particular, the cumulative impacts of the proposed development on any of the sensitive coastal lakes identified in Schedule 1,
 - d) marine vegetation, native vegetation and fauna and their habitats, undeveloped headlands and rock platforms,
 - e) existing public open space and safe access to and along the foreshore, beach, headland or rock platform for members of the public, including persons with a disability,
 - f) Aboriginal cultural heritage, practices and places,
 - g) the use of the surf zone.

Comment:

The site is located within the 'coastal environment area'; however, the proposed works do not involve

significant excavation and the land is located at an elevation that is unlikely to disturb the coastal environment. The proposal has been supported by Council's Coastal Officer without conditions, and is therefore unlikely to cause an adverse impact on a) to g).

- 2) Development consent must not be granted to development on land to which this clause applies unless the consent authority is satisfied that:
- a) the development is designed, sited and will be managed to avoid an adverse impact referred to in subsection (1), or
 - b) if that impact cannot be reasonably avoided—the development is designed, sited and will be managed to minimise that impact, or
 - c) if that impact cannot be minimised—the development will be managed to mitigate that impact.

Comment:

The site is located within the 'coastal environment area'; however, the proposed works do not involve significant excavation and the land is located at an elevation that is unlikely to disturb the coastal environment. The proposal has been supported by Council's Coastal Officer without conditions, and is therefore considered to comply with the requirements of this clause.

Division 4 Coastal use area

2.11 Development on land within the coastal use area

- 1) Development consent must not be granted to development on land that is within the coastal use area unless the consent authority:
- a) has considered whether the proposed development is likely to cause an adverse impact on the following:
 - i) existing, safe access to and along the foreshore, beach, headland or rock
 - ii) platform for members of the public, including persons with a disability,
 - iii) overshadowing, wind funnelling and the loss of views from public places to
 - iv) foreshores,
 - v) the visual amenity and scenic qualities of the coast, including coastal headlands, Aboriginal cultural heritage, practices and places, cultural and built environment heritage, and
 - b) is satisfied that:
 - i) the development is designed, sited and will be managed to avoid an adverse
 - ii) impact referred to in paragraph (a), or
 - iii) if that impact cannot be reasonably avoided—the development is designed, sited and will be managed to minimise that impact, or if that impact cannot be minimised—the development will be managed to mitigate that impact, and
 - c) has taken into account the surrounding coastal and built environment, and the bulk, scale and size of the proposed development.

Comment:

The site is located within the 'coastal use area'; however, the proposed works do not involve significant excavation and the land is located at an elevation that is unlikely to disturb the coastal environment. The proposal has been supported by Council's Coastal Officer without conditions, and is therefore considered to comply with the requirements of this clause.

Division 5 General

2.12 Development in coastal zone generally—development not to increase risk of coastal hazards

Development consent must not be granted to development on land within the coastal zone unless the consent authority is satisfied that the proposed development is not likely to cause increased risk of coastal hazards on that land or other land.

Comment:

The proposed works do not involve excavation and the land is located at an elevation that is unlikely to disturb the coastal environment. The proposal has been supported by Council's Coastal Officer without conditions, and it is therefore satisfied that the proposed development is unlikely to cause an increased risk of coastal hazards on the land or other land.

2.13 Development in coastal zone generally—coastal management programs to be considered

Development consent must not be granted to development on land within the coastal zone unless the consent authority has taken into consideration the relevant provisions of any certified coastal management program that applies to the land.

Comment:

No certified coastal management program applies to the land.

As such, it is considered that the application complies with the requirements of Chapter 2 of the State Environmental Planning Policy (Resilience and Hazards) 2021.

Chapter 4 – Remediation of Land

Sub-section 4.6 (1)(a) of Chapter 4 requires the Consent Authority to consider whether land is contaminated. Council records indicate that the subject site has been used for residential purposes for a significant period of time with no prior land uses. In this regard it is considered that the site poses no risk of contamination and therefore, no further consideration is required under sub-section 4.6 (1)(b) and (c) of this Chapter and the land is considered to be suitable for the residential land use.

Pittwater Local Environmental Plan 2014

Is the development permissible?	Yes
After consideration of the merits of the proposal, is the development consistent with:	
aims of the LEP?	Yes
zone objectives of the LEP?	Yes

Principal Development Standards

Standard	Requirement	Proposed	Complies
Height of Buildings:	8.5m	3.8m	Yes

Compliance Assessment

Clause	Compliance with Requirements
4.3 Height of buildings	Yes
5.21 Flood planning	Yes
7.1 Acid sulfate soils	Yes
7.2 Earthworks	Yes
7.10 Essential services	Yes

Pittwater 21 Development Control Plan

Built Form Controls

Built Form Control	Requirement	Proposed	% Variation*	Complies
Front building line	6.5m	4.3m	33.8% (2.2m)	No
Rear building line	6.5m	36.9m	N/A	Yes
Side building line	South - 2.5m	12.6m	N/A	Yes
	North - 1.0m	1.0m	N/A	Yes
Building envelope	South - 3.5m	Within envelope	N/A	Yes
	North - 3.5m	Within envelope	N/A	Yes
Landscaped area	50% (396m ²)	28.5% (225.8m ²) +6% impervious = 34.5% (273.3m ²)	31% (122.7m ²)	No - as existing

Compliance Assessment

Clause	Compliance with Requirements	Consistency Aims/Objectives
A1.7 Considerations before consent is granted	Yes	Yes
A4.1 Avalon Beach Locality	Yes	Yes
B3.6 Contaminated Land and Potentially Contaminated Land	Yes	Yes
B3.11 Flood Prone Land	Yes	Yes
B4.5 Landscape and Flora and Fauna Enhancement Category 3 Land	Yes	Yes
B5.15 Stormwater	Yes	Yes
B6.2 Internal Driveways	Yes	Yes
B6.3 Off-Street Vehicle Parking Requirements	No	Yes
B8.1 Construction and Demolition - Excavation and Landfill	Yes	Yes
B8.3 Construction and Demolition - Waste Minimisation	Yes	Yes
B8.4 Construction and Demolition - Site Fencing and Security	Yes	Yes
C1.1 Landscaping	Yes	Yes
C1.2 Safety and Security	Yes	Yes

Clause	Compliance with Requirements	Consistency Aims/Objectives
C1.3 View Sharing	Yes	Yes
C1.4 Solar Access	Yes	Yes
C1.5 Visual Privacy	Yes	Yes
C1.6 Acoustic Privacy	Yes	Yes
C1.7 Private Open Space	Yes	Yes
C1.12 Waste and Recycling Facilities	Yes	Yes
C1.13 Pollution Control	Yes	Yes
C1.23 Eaves	Yes	Yes
D1.1 Character as viewed from a public place	Yes	Yes
D1.4 Scenic protection - General	Yes	Yes
D1.5 Building colours and materials	Yes	Yes
D1.8 Front building line	No	Yes
D1.9 Side and rear building line	Yes	Yes
D1.11 Building envelope	Yes	Yes
D1.13 Landscaped Area - General	No	Yes
D1.15 Fences - General	Yes	Yes

Detailed Assessment

B6.3 Off-Street Vehicle Parking Requirements

Pursuant to Section B6.3 of the Pittwater 21 Development Control Plan, dwelling houses with two or more bedrooms are required to provide off-street parking for at least two vehicles. For a secondary dwelling a minimum of one space is required, totaling a minimum requirement of three parking spaces for this site.

The proposed carport provides parking for one vehicle. However, despite this technical non-compliance, the site is capable of accommodating tandem parking for at least three vehicles off street and on site due to the length of the driveway along the northern side of the site. Additionally, it is important to note that the proposal does not remove any existing parking spaces; the existing condition provides no formal parking arrangement. As such, the proposal improves the provision of parking on the site. The variation to the minimum required off-street parking spaces is therefore considered acceptable in this particular circumstance, and no further merits assessment is required.

D1.8 Front building line

Detailed description of non-compliance

Pursuant to Section D1.8 of the Pittwater 21 Development Control Plan, the minimum front building line for built structures other than driveways, fences and retaining walls is 6.5m.

The proposed carport has a 4.3m setback from the front boundary, representing a variation of 33.8% (2.2m) to the minimum standard of 6.5m.

It is important to note that the existing site condition does not provide any formal off-street parking

arrangement, and therefore the proposal is providing weather protection and a formal hardstand parking area to the existing driveway area. The proposed carport is also an unenclosed structure, thereby reducing the impact of the built form. Additionally, many dwelling houses along Elaine Avenue also have carports with reduced front setbacks, including the following properties:

- 1 Elaine Ave
- 4 Elaine Ave (recently approved)
- 5 Elaine Ave
- 7 Elaine Ave
- 9 Elaine Ave
- 14 Elaine Ave (recently approved)
- 15 Elaine Ave
- 21 Elaine Ave
- 29 Elaine Ave
- 32 Elaine Ave
- 35 Elaine Ave
- 37 Elaine Ave
- 47 Elaine Ave

In this way, the proposed carport is consistent with the existing streetscape character of Elaine Avenue.

Merit consideration

With regard to the consideration of a variation, the proposed development is considered against the underlying outcomes of the control as follows:

- ***To achieve the desired future character of the Locality.***

Comment:

The proposed development is considered to be appropriate within its context, consistent with the bulk and scale of surrounding development and in keeping with the desired future character of the Avalon Beach locality.

- ***The amenity of residential development adjoining a main road is maintained.***

Comment:

The site does not adjoin a main road and therefore this objective is not applicable.

- ***Vegetation is retained and enhanced to visually reduce the built form.***

Comment:

The proposal does not involve the removal of any trees, vegetation, or landscaped area, and the proposed carport maintains a built form that is consistent with the prevailing streetscape.

- ***Vehicle manoeuvring in a forward direction is facilitated.***

Comment:

Vehicle manoeuvring in a forward direction cannot reasonably be facilitated on the site.

- ***To encourage attractive street frontages and improve pedestrian amenity.***

Comment:

The proposed carport will provide an attractive street frontage that is consistent with other development on Elaine Avenue.

- ***To ensure new development responds to, reinforces and sensitively relates to the spatial characteristics of the existing urban environment.***

Comment:

The proposal responds to, reinforces and sensitively relates to the spatial characteristics of the existing urban environment.

Having regard to the above assessment, it is concluded that the proposed development is consistent with the relevant objectives of P21DCP and the objectives specified in s1.3 of the Environmental Planning and Assessment Act, 1979. Accordingly, this assessment finds that the proposal is supported in this particular circumstance.

D1.13 Landscaped Area - General

It is noted that the site as existing has a deficient area of landscaping. The proposed carport is located upon an area of existing hardstand and does not result in any loss of landscaped area. The proposal is assessed as being satisfactory with regard to the landscaped area on site.

THREATENED SPECIES, POPULATIONS OR ECOLOGICAL COMMUNITIES

The proposal will not significantly affect threatened species, populations or ecological communities, or their habitats.

CRIME PREVENTION THROUGH ENVIRONMENTAL DESIGN

The proposal is consistent with the principles of Crime Prevention Through Environmental Design.

POLICY CONTROLS

Northern Beaches Section 7.12 Contributions Plan 2024

As the estimated cost of works is less than \$100,001.00 the policy is not applicable to the assessment of this application.

CONCLUSION

The site has been inspected and the application assessed having regard to all documentation submitted by the applicant and the provisions of:

- Environmental Planning and Assessment Act 1979;
- Environmental Planning and Assessment Regulation 2021;
- All relevant and draft Environmental Planning Instruments;
- Pittwater Local Environment Plan;
- Pittwater Development Control Plan; and

- Codes and Policies of Council.

This assessment has taken into consideration the submitted plans, Statement of Environmental Effects, all other documentation supporting the application and public submissions, and does not result in any unreasonable impacts on surrounding, adjoining, adjacent and nearby properties subject to the conditions contained within the recommendation.

In consideration of the proposal and the merit consideration of the development, the proposal is considered to be:

- Consistent with the objectives of the DCP
- Consistent with the zone objectives of the LEP
- Consistent with the aims of the LEP
- Consistent with the objectives of the relevant EPIs
- Consistent with the objects of the Environmental Planning and Assessment Act 1979

It is considered that the proposed development satisfies the appropriate controls and that all processes and assessments have been satisfactorily addressed.

RECOMMENDATION

THAT Council as the consent authority grant Development Consent to DA2025/0731 for Construction of a carport on land at Lot 5 DP 21687, 38 Elaine Avenue, AVALON BEACH, subject to the conditions printed below:

Terms and Reasons for Conditions

Under section 88(1)(c) of the EP&A Regulation, the consent authority must provide the terms of all conditions and reasons for imposing the conditions other than the conditions prescribed under section 4.17(11) of the EP&A Act. The terms of the conditions and reasons are set out below.

GENERAL CONDITIONS

1. Approved Plans and Supporting Documentation

Development must be carried out in accordance with the following approved plans (stamped by Council) and supporting documentation, except where the conditions of this consent expressly require otherwise.

Approved Plans				
Plan Number	Revision Number	Plan Title	Drawn By	Date of Plan
DA1003	1	Site Plan	Rapid Plans	24 July 2025
DA1008	1	Excavation & Fill Plan	Rapid Plans	24 July 2025
DA2001	1	Ground Floor	Rapid Plans	24 July 2025
DA2003	1	Roof	Rapid Plans	24 July 2025
DA3000	1	Sections	Rapid Plans	24 July 2025

DA4000	1	Elevations 1	Rapid Plans	24 July 2025
DA4001	1	Elevations 2	Rapid Plans	24 July 2025

Approved Reports and Documentation			
Document Title	Version Number	Prepared By	Date of Document
DA1011 - Landscape Plan	1	Rapid Plans	24 July 2025
DA1012 - Sediment & Erosion Plan	1	Rapid Plans	24 July 2025
DA1013 - Waste Management Plan	1	Rapid Plans	24 July 2025
DA1014 - Stormwater Plan	1	Rapid Plans	24 July 2025
DA5001 - Material & Colour Sample Board	1	Rapid Plans	24 July 2025
Waste Management Plan	-	Author Unknown	n.d.

In the event of any inconsistency between the approved plans, reports and documentation, the approved plans prevail.

In the event of any inconsistency between the approved plans and a condition of this consent, the condition prevails.

Reason: To ensure all parties are aware of the approved plans and supporting documentation that applies to the development.

2. Compliance with Other Department, Authority or Service Requirements

The development must be carried out in compliance with all recommendations and requirements, excluding general advice, within the following:

Other Department, Authority or Service	EDMS Reference	Dated
Ausgrid	Ausgrid Referral Response	2 July 2025

(NOTE: For a copy of the above referenced document/s, please see Application Tracking on Council's website www.northernbeaches.nsw.gov.au)

Reason: To ensure the work is carried out in accordance with the determination and the statutory requirements of other departments, authorities or bodies.

3. Prescribed Conditions

- (a) All building works must be carried out in accordance with the requirements of the Building Code of Australia (BCA).

- (b) BASIX affected development must comply with the schedule of BASIX commitments specified within the submitted BASIX Certificate (demonstrated compliance upon plans/specifications is required prior to the issue of the Construction Certificate);
- (c) A sign must be erected in a prominent position on any site on which building work, subdivision work or demolition work is being carried out:
 - (i) showing the name, address and telephone number of the Principal Certifier for the work, and
 - (ii) showing the name of the principal contractor (if any) for any building work and a telephone number on which that person may be contacted outside working hours, and
 - (iii) stating that unauthorised entry to the work site is prohibited.

Any such sign is to be maintained while the building work, subdivision work or demolition work is being carried out, but must be removed when the work has been completed.
- (d) Residential building work within the meaning of the Home Building Act 1989 must not be carried out unless the Principal Certifier for the development to which the work relates (not being the Council) has given the Council written notice of the following information:
 - (i) in the case of work for which a principal contractor is required to be appointed:
 - A. the name and licence number of the principal contractor, and
 - B. the name of the insurer by which the work is insured under Part 6 of that Act,
 - (ii) in the case of work to be done by an owner-builder:
 - A. the name of the owner-builder, and
 - B. if the owner-builder is required to hold an owner-builder permit under that Act, the number of the owner-builder permit.

If arrangements for doing the residential building work are changed while the work is in progress so that the information notified under becomes out of date, further work must not be carried out unless the Principal Certifier for the development to which the work relates (not being the Council) has given the Council written notice of the updated information.
- (e) Development that involves an excavation that extends below the level of the base of the footings of a building on adjoining land, the person having the benefit of the development consent must, at the person's own expense:
 - (i) protect and support the adjoining premises from possible damage from the excavation, and
 - (ii) where necessary, underpin the adjoining premises to prevent any such damage.
 - (iii) must, at least 7 days before excavating below the level of the base of the footings of a building on an adjoining allotment of land, give notice of intention to do so to the owner of the adjoining allotment of land and furnish particulars of the excavation to the owner of the building being erected or demolished.
 - (iv) the owner of the adjoining allotment of land is not liable for any part of the cost of work carried out for the purposes of this clause, whether carried out on the allotment of land being excavated or on the adjoining allotment of land.

In this clause, allotment of land includes a public road and any other public place.

Reason: Legislative requirement.

4. **General Requirements**

(a) Unless authorised by Council:

Building construction and delivery of material hours are restricted to:

- 7.00 am to 5.00 pm inclusive Monday to Friday,
- 8.00 am to 1.00 pm inclusive on Saturday,
- No work on Sundays and Public Holidays.

Demolition and excavation works are restricted to:

- 8.00 am to 5.00 pm Monday to Friday only.

(Excavation work includes the use of any excavation machinery and the use of jackhammers, rock breakers, excavators, loaders and the like, regardless of whether the activities disturb or alter the natural state of the existing ground stratum or are breaking up/removing materials from the site).

- (b) Construction certificate plans are to be in accordance with all finished levels identified on approved plans. Notes attached to plans indicating tolerances to levels are not approved.
- (c) Should any asbestos be uncovered on site, its demolition and removal must be carried out in accordance with WorkCover requirements and the relevant Australian Standards.
- (d) At all times after the submission of the Notice of Commencement to Council, a copy of the Development Consent and Construction Certificate is to remain onsite at all times until the issue of an Occupation Certificate. The consent shall be available for perusal of any Authorised Officer.
- (e) Where demolition works have been completed and new construction works have not commenced within 4 weeks of the completion of the demolition works that area affected by the demolition works shall be fully stabilised and the site must be maintained in a safe and clean state until such time as new construction works commence.
- (f) Onsite toilet facilities (being either connected to the sewer or an accredited sewer management facility) for workers are to be provided for construction sites at a rate of 1 per 20 persons.

- (g) Prior to the release of the Construction Certificate, payment of the following is required:
- i) Long Service Levy - Payment should be made to Service NSW (online or in person) or directly to the Long Service Corporation. Payment is not required where the value of the works is less than \$250,000. The Long Service Levy is calculated on 0.25% of the building and construction work. The levy rate and level in which it applies is subject to legislative change. The applicable fee at the time of payment of the Long Service Levy will apply.
 - ii) Section 7.11 or Section 7.12 Contributions Plan – Payment must be made to Northern Beaches Council. Where the subject land to which the development is proposed is subject to either a Section 7.11 or 7.12 Contributions Plan, any contribution to which the development is liable under the respective plan that applies is to be paid to Council. The outstanding contribution will be indexed at time of payment in accordance with the relevant Contributions Plan.
 - iii) Housing and Productivity Contribution - Payment must be made on the NSW Planning Portal for development to which this contribution applies. The amount payable is subject to indexation at the time of payment.
- (h) The applicant shall bear the cost of all works associated with the development that occurs on Council's property.
- (i) No skip bins, building materials, demolition or excavation waste of any nature, and no hoist, plant or machinery (crane, concrete pump or lift) shall be placed on Council's footpaths, roadways, parks or grass verges without Council Approval.
- (j) Demolition materials and builders' wastes are to be removed to approved waste/recycling centres.
- (k) No trees or native shrubs or understorey vegetation on public property (footpaths, roads, reserves, etc.), on the land to be developed, or within adjoining properties, shall be removed or damaged during excavation or construction unless specifically approved in this consent including for the erection of any fences, hoardings or other temporary works.
- (l) Prior to the commencement of any development onsite for:
- i) Building/s that are to be erected
 - ii) Building/s that are situated in the immediate vicinity of a public place and is dangerous to persons or property on or in the public place
 - iii) Building/s that are to be demolished
 - iv) For any work/s that is to be carried out
 - v) For any work/s that is to be demolished
- The person responsible for the development site is to erect or install on or around the development area such temporary structures or appliances (wholly within the development site) as are necessary to protect persons or property and to prevent unauthorised access to the site in order for the land or premises to be maintained in a safe or healthy condition. Upon completion of the development, such temporary structures or appliances are to be removed within 7 days.
- (m) A "Road Opening Permit" must be obtained from Council, and all appropriate charges paid, prior to commencement of any work on Council property. The owner/applicant shall be responsible for all public utilities and services in the area of the work, shall notify all relevant Authorities, and bear all costs associated with any repairs and/or adjustments as those Authorities may deem necessary.

- (n) The works must comply with the relevant Ausgrid Network Standards and SafeWork NSW Codes of Practice.
- (o) Should any construction cranes be utilised on site, they are to be fitted with bird deterrents along the counterweight to discourage raptor (bird) nesting activity. Deterrents are to remain in place until cranes are dismantled. Selection of deterrent methods is to be undertaken in accordance with the recommendations of a suitably qualified ecologist.
- (p) Requirements for new swimming pools/spas or existing swimming pools/spas affected by building works.
 - (1) Child resistant fencing is to be provided to any swimming pool or lockable cover to any spa containing water and is to be consistent with the following;

Relevant legislative requirements and relevant Australian Standards (including but not limited) to:

 - (i) Swimming Pools Act 1992
 - (ii) Swimming Pools Amendment Act 2009
 - (iii) Swimming Pools Regulation 2018
 - (iv) Australian Standard AS1926 Swimming Pool Safety
 - (v) Australian Standard AS1926.1 Part 1: Safety barriers for swimming pools
 - (vi) Australian Standard AS1926.2 Part 2: Location of safety barriers for swimming pools.
 - (2) A 'KEEP WATCH' pool safety and aquatic based emergency sign, issued by Royal Life Saving is to be displayed in a prominent position within the pool/spa area.
 - (3) Filter backwash waters shall be conveyed to the Sydney Water sewerage system in sewered areas or managed on-site in unsewered areas in a manner that does not cause pollution, erosion or run off, is separate from the irrigation area for any wastewater system and is separate from any onsite stormwater management system.
 - (4) Swimming pools and spas must be registered with the Division of Local Government.

Reason: To ensure that works do not interfere with reasonable amenity expectations of residents and the community.

FEES / CHARGES / CONTRIBUTIONS

5. Security Bond

A bond (determined from cost of works) of \$2,000 and an inspection fee in accordance with Council's Fees and Charges paid as security are required to ensure the rectification of any damage that may occur to the Council infrastructure contained within the road reserve adjoining the site as a result of construction or the transportation of materials and equipment to and from the development site.

An inspection fee in accordance with Council adopted fees and charges (at the time of payment) is payable for each kerb inspection as determined by Council (minimum (1) one inspection).

All bonds and fees shall be deposited with Council prior to Construction Certificate or

demolition work commencing, and details demonstrating payment are to be submitted to the Certifier prior to the issue of the Construction Certificate.

To process the inspection fee and bond payment a Bond Lodgement Form must be completed with the payments (a copy of the form is attached to this consent and alternatively a copy is located on Council's website at www.northernbeaches.nsw.gov.au).

Reason: To ensure adequate protection of Council's infrastructure.

BUILDING WORK – BEFORE ISSUE OF A CONSTRUCTION CERTIFICATE

6. Car parking

D3 -The carport is to have at least two sides completely open and be free draining.

Details demonstrating compliance are to be submitted to the Principal Certifier for approval.

Reason: To reduce the impact of flooding and flood liability on owners and occupiers of flood-prone property and reduce public and private losses in accordance with Council and NSW Government policy.

7. Boundary Identification Survey

The plans submitted for the Construction Certificate are to accurately reflect the property boundaries as shown on a boundary identification survey, prepared by a Registered Surveyor, with setbacks between the property boundaries and the approved works consistent with those nominated on the Approved Plans of this consent.

Details demonstrating compliance are to be submitted to the Certifier prior to the issue of any Construction Certificate.

Reason: To ensure all approved works are constructed within the subject site and in a manner anticipated by the development consent.

8. Compliance with Standards

The development is required to be carried out in accordance with all relevant Australian Standards.

Details demonstrating compliance with the relevant Australian Standard are to be submitted to the Certifier prior to the issue of the Construction Certificate.

Reason: To ensure the development is constructed in accordance with appropriate standards.

9. External Finishes to Roof

The external finish to the roof shall have a Solar Absorptance (SA) greater than 0.43 in accordance with the requirements of the BASIX Certificate to minimise solar reflections to neighbouring properties. Any roof with a reflective finish is not permitted.

Green roofs and areas where solar panels (PV) are installed are excluded from conforming to the SA range.

Details demonstrating compliance are to be submitted to the Certifier prior to the issue of the construction certificate.

Reason: To ensure that excessive glare or reflectivity nuisance does not occur as a result of the development.

10. **Sydney Water "Tap In"**

The approved plans must be submitted to the Sydney Water Tap in service, prior to works commencing, to determine whether the development will affect any Sydney Water assets and/or easements. The appropriately stamped plans must then be submitted to the Certifier demonstrating the works are in compliance with Sydney Water requirements.

Please refer to the website www.sydneywater.com.au for:

- "Tap in" details - see <http://www.sydneywater.com.au/tapin>
- Guidelines for Building Over/Adjacent to Sydney Water Assets.

Or telephone 13 000 TAP IN (1300 082 746).

Reason: To ensure compliance with the statutory requirements of Sydney Water.

CONDITIONS THAT MUST BE ADDRESSED PRIOR TO ANY COMMENCEMENT

11. **Sediment and Erosion Controls**

For developments that include more than 2500sqm of disturbance:

A Soil and Water Management plan (SWMP), in accordance with section 2.3 of the Blue Book, must be prepared and certified by a suitably qualified professional.

For sites larger than 250sqm and less than 2500sqm of disturbance:

An Erosion and Sediment Control Plan (ESCP) must be prepared by a suitably qualified person in accordance with the following considerations and documents:

- Sites that have slopes exceeding 20% (measured in any direction across the site), and/or where works are within the high-water mark or adjacent to a waterway or watercourses are considered environmentally sensitive areas. These sites require a site-specific ESCP which must be prepared and certified by a suitably qualified professional,
- The guidelines set out in the NSW Department of Housing manual 'Managing Urban Stormwater: Soils and Construction Certificate – Volume 1, 4th Edition (2004)' (the Blue Book), and
- The 'Guidelines for Erosion and Sediment Control on Building Sites' (Department of Planning, Housing and Infrastructure).

The ESCP must include the following as a minimum:

- Site Boundaries and contours,
- Approximate location of trees and other vegetation, showing items for removal or retention (consistent with any other plans attached to the application),
- Location of site access, proposed roads and other impervious areas (e.g. parking area and site facilities),
- Existing and proposed drainage patterns with stormwater discharge points,
- Locations and methods of all erosion and sediment controls that must include sediment fences, stabilised site access, materials and waste stockpiles locations, location of any stormwater pits on the site and how they are going to be protected,
- North point and scale,

- Type of erosion control measures to divert and slow run-off around and within the site.

Environmentally sensitive areas (i.e. Sites that have slopes exceeding 20% and/or where works are within the high-water mark or adjacent to a waterway or watercourses) must also consider:

- Identify and mark any environmentally sensitive areas on and immediately next to the site and how you will protect these, including any appropriate buffer zones (for example, marking them out as 'no-go' areas),
- Details on vegetation you will clear, as well as areas of vegetation you will keep (mark no go areas),
- Detail on soil information and location(s) of problem soil types, especially dispersive soils and potential or actual acid sulfate soils,
- Location of any natural waterways that could receive run-off and how these will be protected these from run-off.

For sites smaller than 250sqm or where the disturbance is less than 50sqm:

Run-off and erosion controls must be implemented to prevent soil erosion, water pollution or the discharge of loose sediment on the surrounding land by:

- Diverting uncontaminated run-off around cleared or disturbed areas, and
- Erecting a silt fence and providing any other necessary sediment control measures that will prevent debris escaping into drainage systems, waterways or adjoining properties, and
- Preventing the tracking of sediment by vehicles onto roads, and
- Stockpiling top soil, excavated materials, construction and landscaping supplies and debris within the lot.
- Identifying any environmentally sensitive areas on and immediately next to the site, and demonstrating how these will be protected (for example, by designation as no-go areas).

Details demonstrating compliance with the relevant requirements above are to be submitted to the Certifier, and the measures implemented, prior to the commencement of works.

Reason: To ensure no substance other than rainwater enters the stormwater system and waterways.

DURING BUILDING WORK

12. **Road Reserve**

The applicant shall ensure the public footways and roadways adjacent to the site are maintained in a safe condition at all times during the course of the work.

Reason: Public safety.

13. **Survey Certificate**

A survey certificate prepared by a Registered Surveyor is to be provided demonstrating all perimeter walls columns and or other structural elements, floor levels and the finished roof/ridge height are in accordance with the approved plans.

Details demonstrating compliance are to be submitted to the Principal Certifier when the external structure of the building is complete.

Reason: To demonstrate the proposal complies with the approved plans.

14. Maintenance of Sediment and Erosion Controls

Erosion and sediment controls must be adequately maintained and monitored at all times, particularly surrounding periods of rain, and shall remain in proper operation until all development activities have been completed and the site is in a state where no substance other than rainwater can enter the stormwater system and waterways.

All sediment control measures must be maintained at, or above, their design capacity.

Where more than 2500 square metres of land are disturbed or if the site has a slope of more than 20%, a self-auditing program must be developed for the site. A site inspection using a log book or inspection test plan (ITP) must be undertaken by the site supervisor:

- at least each week
- immediately before site closure
- immediately following rainfall events that cause runoff.

Details demonstrating compliance must be provided to the Certifier during demolition and building works.

Reason: Protection of the receiving environment and to ensure no substance other than rainwater enters the stormwater system and waterways.

15. Waste Management During Development

The reuse, recycling or disposal of waste during works must be done generally in accordance with the Waste Management Plan for this development.

Details demonstrating compliance must be submitted to the Principal Certifier.

Reason: To ensure demolition and construction waste is recycled or reused and to limit landfill.

16. Property Boundary Levels

The Applicant is to maintain the property boundary levels. No approval is granted for any change to existing property alignment levels to accommodate the development.

Details demonstrating compliance are to be submitted to the Principal Certifier.

Reason: To maintain the existing profile of the nature strip/road reserve.

17. Stockpiling materials

During construction, all material associated with works is to be contained at source, covered and must be within the construction area. All material is to be removed off site and disposed of according to local regulations. The property is to be kept clean and any building debris removed as frequently as required to ensure no debris enters receiving waters.

Reason: To ensure pollution control measures are effective to protect the aquatic habitats within receiving waters throughout the construction period.

18. Pollution Control

Any excess materials such as cleaning paintbrushes, lacquers, and any water from cleaning tools must not enter the stormwater network and/or receiving waterways.

Reason: To ensure that building associated chemicals and pollutants don't enter the surrounding environment.

BEFORE ISSUE OF THE OCCUPATION CERTIFICATE

19. **Certification of Works as Executed**

A suitably qualified engineer and/or registered surveyor is to certify that the completed works have been constructed in accordance with this consent and the approved plans with respect to the following:

1. Car ports have at least two sides completely open

Details demonstrating compliance are to be submitted to the Principal Certifier prior to the issue of the Occupation Certificate.

Reason: To reduce the impact of flooding and flood liability on owners and occupiers of flood-prone property and reduce public and private losses in accordance with Council and NSW Government policy.

20. **Stormwater Disposal**

The stormwater drainage works shall be certified as compliant with all relevant Australian Standards and Codes by a suitably qualified person. Details demonstrating compliance are to be submitted to the Principal Certifier prior to the issue of an Occupation Certificate.

Reason: To ensure appropriate provision for the disposal of stormwater arising from the development.

21. **Waste Disposal Verification Statement**

On completion of demolition work:

- a signed statement must be submitted to the Certifier verifying that demolition work, and any recycling of materials, was undertaken in accordance with the waste management plan approved under this consent, and
- if the demolition work involved the removal of asbestos, an asbestos clearance certificate issued by a suitably qualified person, must be submitted to the Certifier within 14 days of completion of the demolition work.

Reason: To provide for the submission of a statement verifying that demolition waste management and recycling has been undertaken in accordance with the approved waste management plan.

In signing this report, I declare that I do not have a Conflict of Interest.

Signed



Anais Sarkissian, Planner

The application is determined on 25/07/2025, under the delegated authority of:



Adam Richardson, Manager Development Assessments