

20 July 2020

Northern Beaches Council
725 Pittwater Rd
DEE WHY NSW 2099
Attn: General Manager

Dear Sir / Madam

Re: Stormwater Management Plan – 4A Cambridge Avenue, Narraweena

With reference to the Development Application for the above property, please find attached a copy of the site Stormwater Management Plan, Sheet-4 and Sheet-6, for your perusal.

The plan shows drainage from the newly-created lots connecting to the existing Council system located adjacent to the site.

Note that the required on-site detention storage volume has been offset by 50% via the provision of 5,000 litres of rainwater storage.

Should you require any further information please contact the undersigned.

Yours faithfully
TAYLOR CONSULTING

D M SCHAEFER - Director
B.E. Civil – Hons. M.I.E. Aust. (20 years)



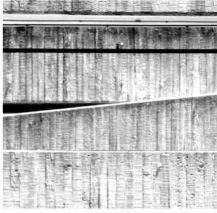

20 July 2020

Northern Beaches Council
725 Pittwater Rd
DEE WHY NSW 2099
Attn: General Manager

Dear Sir / Madam

Re: Stormwater Management Plan – 4B Cambridge Avenue, Narraweena

With reference to the Development Application for the above property, please find attached a copy of the site Stormwater Management Plan, Sheet-5 and Sheet-6, for your perusal.

The plan shows drainage from the newly-created lots connecting to the existing Council system located adjacent to the site.

Note that the required on-site detention storage volume has been offset by 50% via the provision of 5,000 litres of rainwater storage.

Should you require any further information please contact the undersigned.

Yours faithfully
TAYLOR CONSULTING

D M SCHAEFER - Director
B.E. Civil – Hons. M.I.E. Aust. (20 years)

