

0
australianlandscapesupplies
White Granite
Organic Stepping
Stone Flamed
Various sizes,
All 30mm thick



2
anlscape.com.au
Feature
Limestone Boulders



3
FLOWER POWER
SHAPESCAPER
Galvanised Garden
Edging 1.6mm



4
Zoysia tenuifolia
(Korean Velvet Grass)



5
parldeasandsoil.com.au
Crushed Marble Stone
Bulk - 1Tonne Bag
10mmGrill



6
Aluminium Slat
Bin Storage In
White Finish



LANDMAN VALLEY
LANDSCAPE - DESIGN

ABN 76 084 840 010
Mobile: 0467 626 876
Email: jose_landman@hotmail.com
1/308 Forest Rd, Kirrawee, NSW, 2232

CLIENT: Mark Gilbert
ADDRESS: 3 Hill Street, Fairlight NSW 2093
PROJECT: PROPOSED LANDSCAPE

SCALE: 1:100@A3

JOB NO: 1559-24

PLAN NO: Fairlight_1559-24_A01.2

DESIGN: Jose Landman & Alex J Haskey

DRAWN: Jose Landman

DATE: 25/11/2024

PAGE: 2 of 2

ISSUE: A

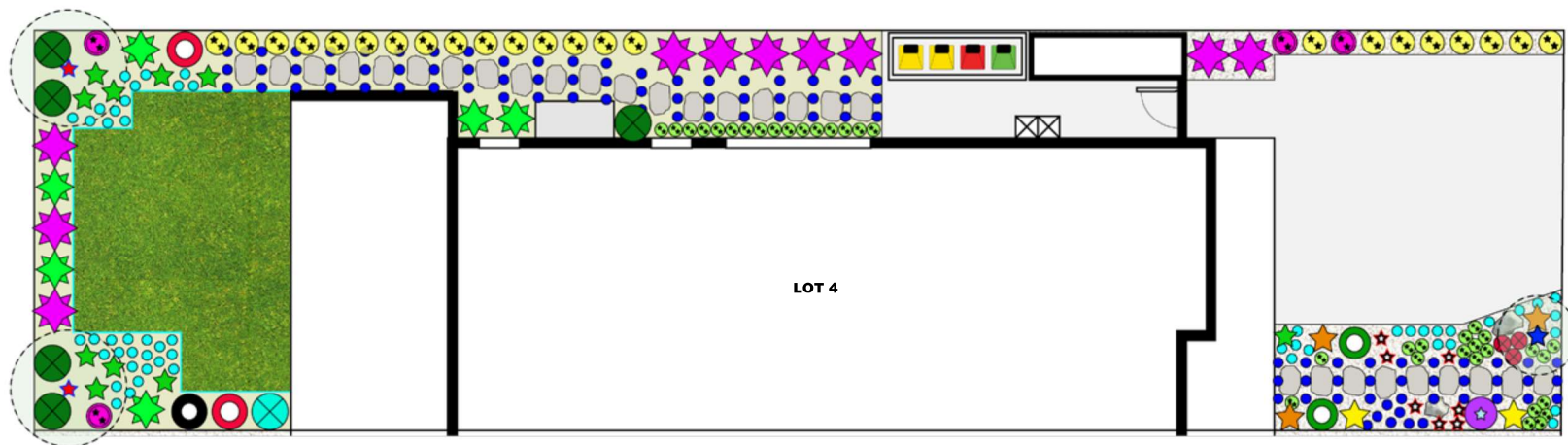

Tristaniopsis 'Luscious'



Olea europea spp.



Zoysia tenuifolia



Lomandra tanika



Euphorbia 'Cowboy'



Crassula 'Max Cook'



Scleranthus uniflorus



Lavandula s. 'Avonview'



'Chalk Sticks' (DWARF)



Agave 'Dragon Toes'



Pennisetum Nafray



Alocasia macrorrhiza



Alpinia zerumbet 'Variegata'



Alpinia nutans



Aloe 'Fairy Pink'



Philodendron xanadu



Hibiscus 'Cairo Red'



Heliconia 'Hot Rio Nights'



Echium candicans



Carissa 'Desert Star'

- (75L - 100L) 2 Tristaniopsis 'Luscious'
- (500L) 1 Olea europea spp.
- (140mm) 97 Zoysia tenuifolia
- (200mm) 10 Lomandra tanika
- (300mm) 1 Euphorbia 'Cowboy'
- (300mm) 2 Crassula 'Max Cook'
- (140mm) 36 Scleranthus uniflorus
- (200mm) 3 Lavandula s. 'Avonview'
- (140mm) 53 'Chalk Sticks' (DWARF)
- (300mm) 3 Agave 'Dragon Toes'
- (200mm) 2 Pennisetum Nafray

- (3600mm) 6 Alocasia macrorrhiza
- (300mm) 4 Alpinia zerumbet 'Variegata'
- (200mm) 23 Alpinia nutans
- (200mm) 7 Aloe 'Fairy Pink'
- (300mm) 5 Philodendron xanadu
- (200mm) 2 Hibiscus 'Cairo Red'
- (300mm) 10 Heliconia 'Hot Rio Nights'
- (200mm) 1 Echium candicans
- (200mm) 1 Carissa 'Desert Star'

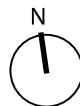

LANDMAN VALLEY
LANDSCAPE - DESIGN

ABN 76 084 840 010
Mobile: 0467 026 876
Email: jose_landman@hotmail.com
1/308 Forest Rd, Kirrawee, NSW, 2232

CLIENT: Mark Gilbert
ADDRESS: 3 Hill Street, Fairlight NSW 2093
PROJECT: PLANTING PLAN - LOT 4

SCALE: 1:100 @ A3

JOB NO: 1559-24

PLAN NO: Fairlight_1559-24_PPL.1.1

DESIGN: Jose Landman & Alex J. Haskey

DRAWN: Jose Landman

DATE: 02/01/2025

PAGE: 1 of 2

ISSUE: A

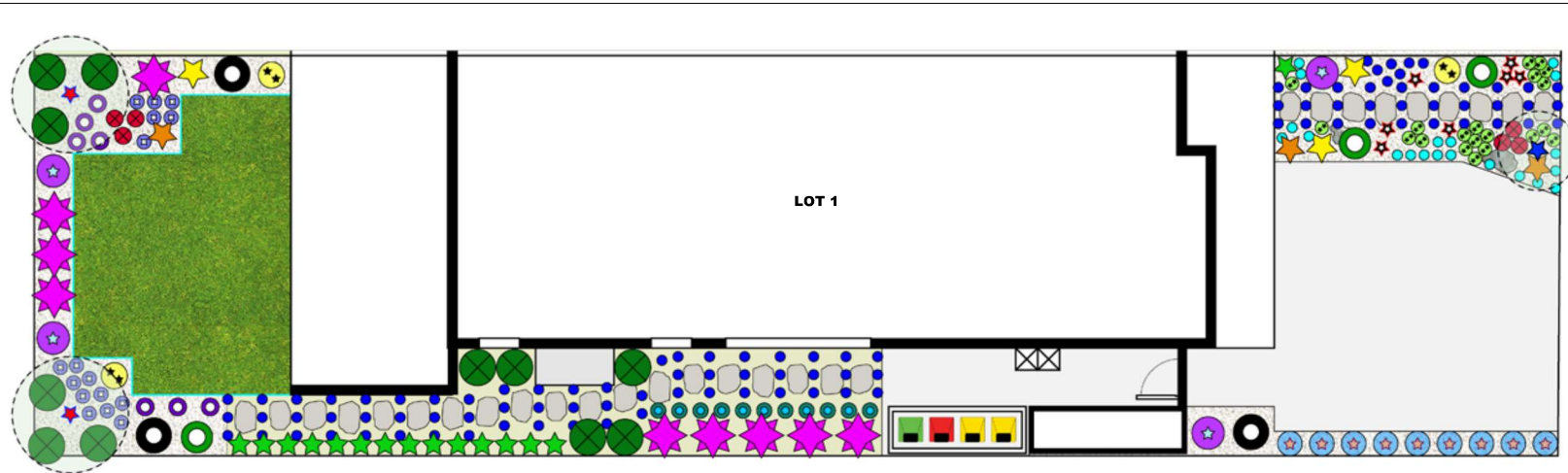

Tristaniopsis 'Luscious'



Olea europea spp.



Zoyisia tenuifolia



Lomandra tanika



Euphorbia 'Cowboy'



Crassula 'Max Cook'



Scleranthus uniflorus



Lavandula s. 'Avonview'



'Chalk Sticks' (DWARF)



Agave 'Dragon Toes'



Pennisetum Nafraay



Festuca glauca



Westringia 'Aussie Box'



Agave ovatifolia



Aloe 'Fairy Pink'



Philodendron xanadu

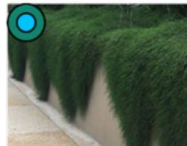

Casuarina 'Cousin It'



Heliconia 'Hot Rio Nights'



Opuntia Burbank Spineless



Bacopa 'Gulliver Violet'

- (75L - 100L) 2 Tristaniopsis 'Luscious'
- (500L) 1 Olea europea spp.
- (140mm) 98 Zoyisia tenuifolia
- (200mm) 15 Lomandra tanika
- (300mm) 3 Euphorbia 'Cowboy'
- (300mm) 3 Crassula 'Max Cook'
- (140mm) 20 Scleranthus uniflorus
- (200mm) 3 Lavandula s. 'Avonview'
- (140mm) 17 'Chalk Sticks' (DWARF)
- (300mm) 2 Agave 'Dragon Toes'
- (200mm) 3 Pennisetum Nafraay

- (140mm) 16 Festuca glauca
- (200mm) 16 Westringia 'Aussie Box'
- (300mm) 3 Agave ovatifolia
- (200mm) 7 Aloe 'Fairy Pink'
- (300mm) 11 Philodendron xanadu
- (200mm) 11 Casuarina 'Cousin It'
- (300mm) 9 Heliconia 'Hot Rio Nights'
- (300mm) 2 Opuntia Burbank Spineless
- (140mm) 7 Bacopa 'Gulliver Violet'



LANDMAN VALLEY
LANDSCAPE - DESIGN

ABN 76 084 840 010
Mobile: 0467 026 876
Email: jose_landman@hotmail.com
1/308 Forest Rd, Kirrawee, NSW, 2232

CLIENT: Mark Gilbert
ADDRESS: 3 Hill Street, Fairlight NSW 2093
PROJECT: PLANTING PLAN - LOT 1

SCALE: 1:100 @ A3

JOB NO: 1559-24

PLAN NO: Fairlight_1559-24_PPL.1.2

DESIGN: Jose Landman & Alex J. Haskey

DRAWN: Jose Landman

DATE: 02/01/2025

PAGE: 2 of 2

ISSUE: A