



1 EXISTING - WINTER 0900



2 PROPOSED - WINTER 0900

## FOR DEVELOPMENT APPLICATION ONLY

ISSUED FOR DEVELOPMENT APPLICATION  
AMENDMENT  
LEVEL 2 / 271 ALFRED STREET NORTH  
NORTH SYDNEY NSW 2060  
EMAIL: architects@mhdpc.com.au  
TELEPHONE (02) 9955 5608  
NSW NOMINATED ARCHITECT  
MARK HURCUM - Reg. No. 5605  
© Mark Hurcum Design Practice Pty Limited  
DA TITLE BLOCK 2020-A

APRIL 2021  
DATE  
A  
REVISION  
This drawing is the copyright of Mark  
Hurcum Design Practice Pty Limited and  
may not be altered, reproduced or  
transmitted in any form or by any means  
in part or in whole without the written  
permission of Mark Hurcum Design  
Practice Pty Limited.

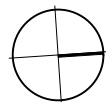

## NEW HORTON RESIDENCE 39 ATTUNGA ROAD NEWPORT

SHADOW DIAGRAMS - WINTER 0900

1:250 @ A3

2003

FEB 2021

SK11 A

**MHDP**  
ARCHITECTS







1 EXISTING - WINTER 1200



2 PROPOSED - WINTER 1200

## FOR DEVELOPMENT APPLICATION ONLY

ISSUED FOR DEVELOPMENT APPLICATION  
AMENDMENT  
LEVEL 2 / 271 ALFRED STREET NORTH  
NORTH SYDNEY NSW 2060  
EMAIL: architects@mhdpc.com.au  
TELEPHONE (02) 9955 5608  
NSW NOMINATED ARCHITECT  
MARK HURCUM - Reg. No. 5605  
© Mark Hurcum Design Practice Pty Limited  
DA TITLE BLOCK 2020-A

APRIL 2021  
DATE  
A  
REVISION  
This drawing is the copyright of Mark  
Hurcum Design Practice Pty Limited and  
may not be altered, reproduced or  
transmitted in any form or by any means  
in part or in whole without the written  
permission of Mark Hurcum Design  
Practice Pty Limited.

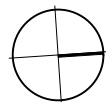

## NEW HORTON RESIDENCE 39 ATTUNGA ROAD NEWPORT

SHADOW DIAGRAMS - WINTER 1200

1:250 @ A3

2003

FEB 2021

SK12 A

**MHDP**  
ARCHITECTS







1 EXISTING - WINTER 1500



2 PROPOSED - WINTER 1500

## FOR DEVELOPMENT APPLICATION ONLY

ISSUED FOR DEVELOPMENT APPLICATION  
AMENDMENT  
LEVEL 2 / 271 ALFRED STREET NORTH  
NORTH SYDNEY NSW 2060  
EMAIL: architects@mhdpc.com.au  
TELEPHONE (02) 9955 5608  
NSW NOMINATED ARCHITECT  
MARK HURCUM - Reg. No. 5605  
© Mark Hurcum Design Practice Pty Limited  
DA TITLE BLOCK 2020-A

APRIL 2021  
DATE  
A  
REVISION  
This drawing is the copyright of Mark  
Hurcum Design Practice Pty Limited and  
may not be altered, reproduced or  
transmitted in any form or by any means  
in part or in whole without the written  
permission of Mark Hurcum Design  
Practice Pty Limited.

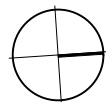

## NEW HORTON RESIDENCE 39 ATTUNGA ROAD NEWPORT

SHADOW DIAGRAMS - WINTER 1500

1:250 @ A3

2003

FEB 2021

SK13 A

**MHDP**  
ARCHITECTS



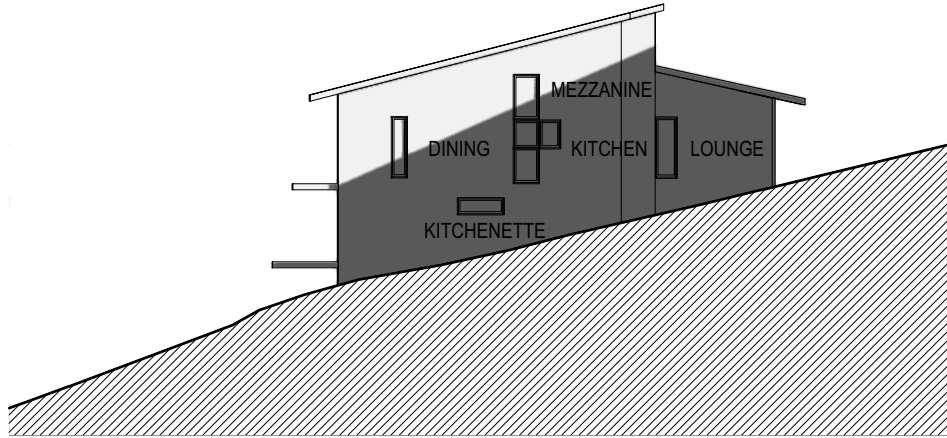

1 NO. 37 ATTUNGA ROAD  
EXISTING - WINTER 0900

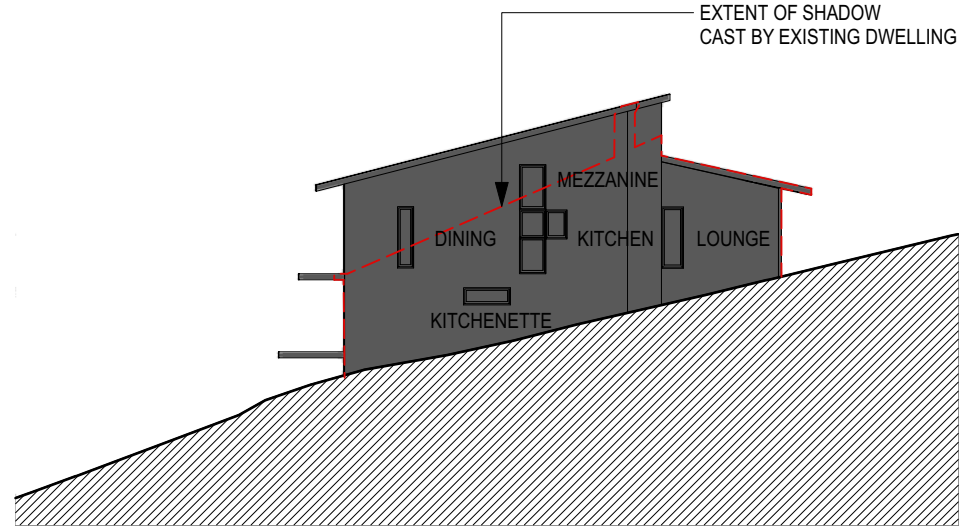

2 NO. 37 ATTUNGA ROAD  
PROPOSED - WINTER 0900

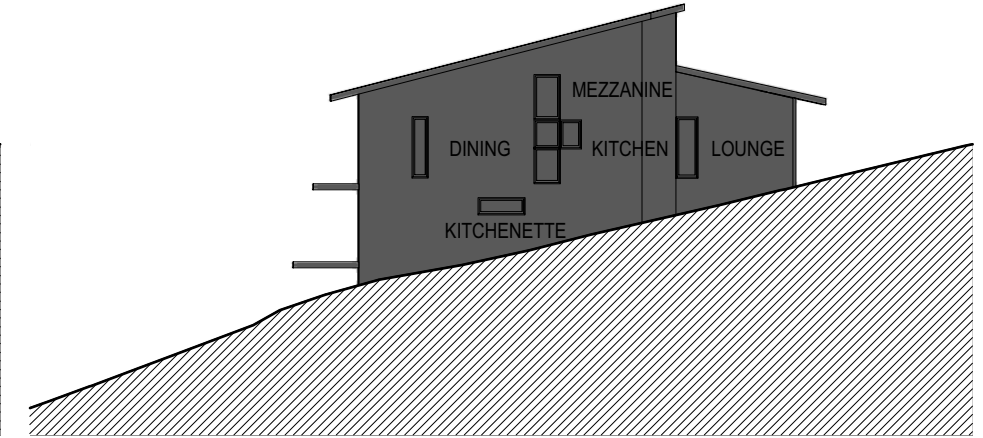

7 NO. 37 ATTUNGA ROAD  
PROPOSED - WINTER 1200

NOTE: NO OVERSHADOWING FROM SUBJECT SITE.  
EASTERN FACADE SELF-SHADING  
FROM 11:45AM.

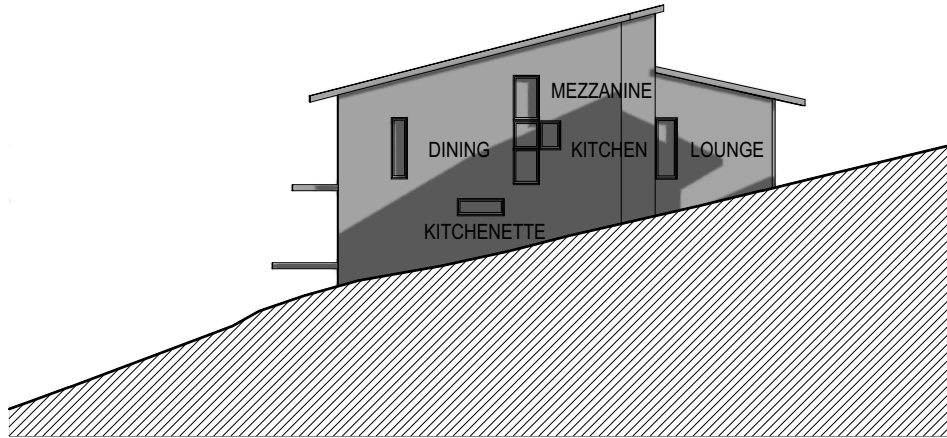

3 NO. 37 ATTUNGA ROAD  
EXISTING - WINTER 1030

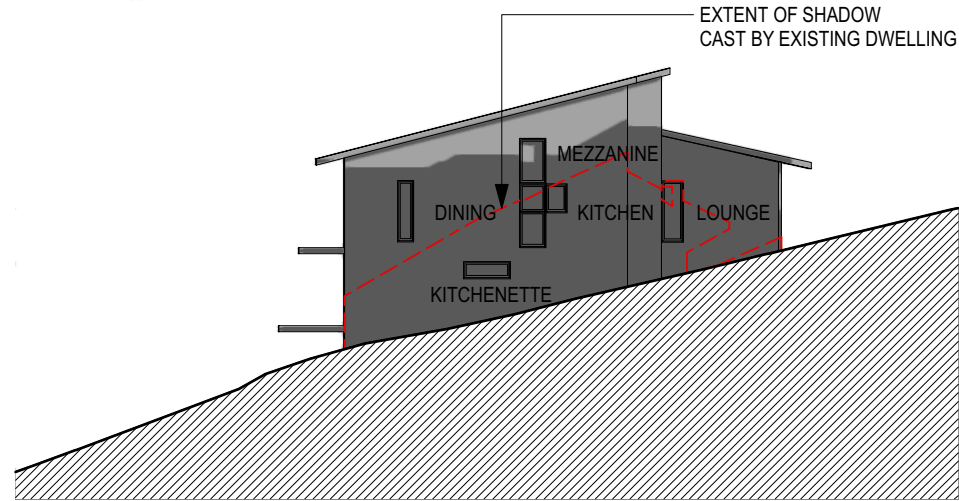

4 NO. 37 ATTUNGA ROAD  
PROPOSED - WINTER 1030

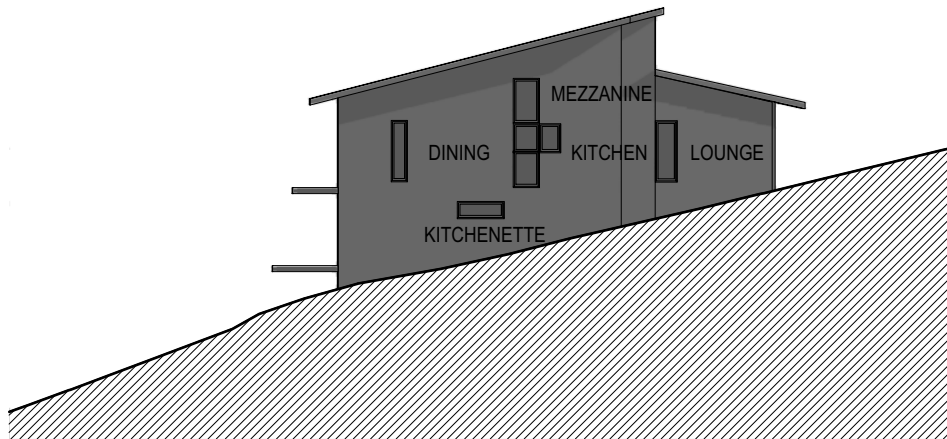

5 NO. 37 ATTUNGA ROAD  
EXISTING - WINTER 1130

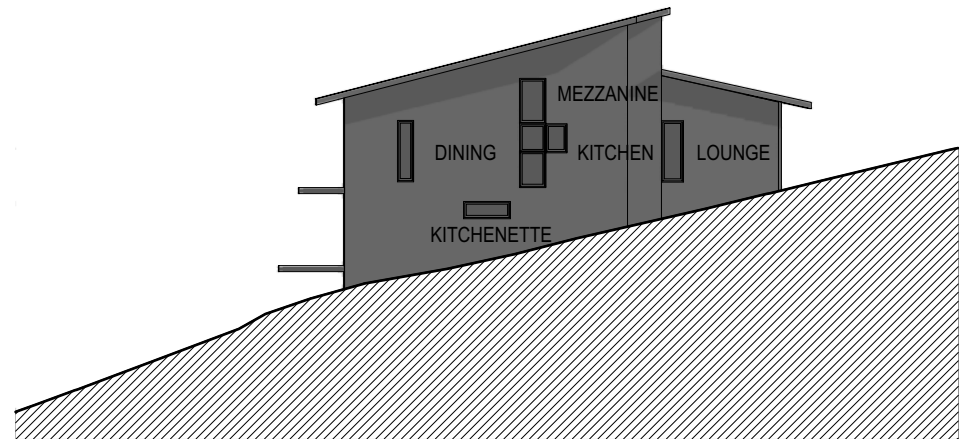

6 NO. 37 ATTUNGA ROAD  
PROPOSED - WINTER 1130

FOR DEVELOPMENT APPLICATION ONLY

ISSUED FOR DEVELOPMENT APPLICATION  
AMENDMENT  
LEVEL 2 / 271 ALFRED STREET NORTH  
NORTH SYDNEY NSW 2060  
EMAIL: architects@mhdp.com.au  
TELEPHONE (02) 9955 5608  
NSW NOMINATED ARCHITECT  
MARK HURCUM - Reg. No. 5605  
© Mark Hurcum Design Practice Pty Limited  
ON TITLE BLOCK 2020-A

APRIL 2021  
DATE  
A  
REVISION  
This drawing is the copyright of Mark  
Hurcum Design Practice Pty Limited and  
may not be altered, reproduced or  
transmitted in any form or by any means  
in part or in whole without the written  
permission of Mark Hurcum Design  
Practice Pty Limited.

NEW HORTON RESIDENCE  
39 ATTUNGA ROAD NEWPORT

SHADOW ELEVATIONS -  
37 ATTUNGA ROAD  
1:250 @ A3

2003  
FEB 2021

SK14 A

**MHDP**  
ARCHITECTS





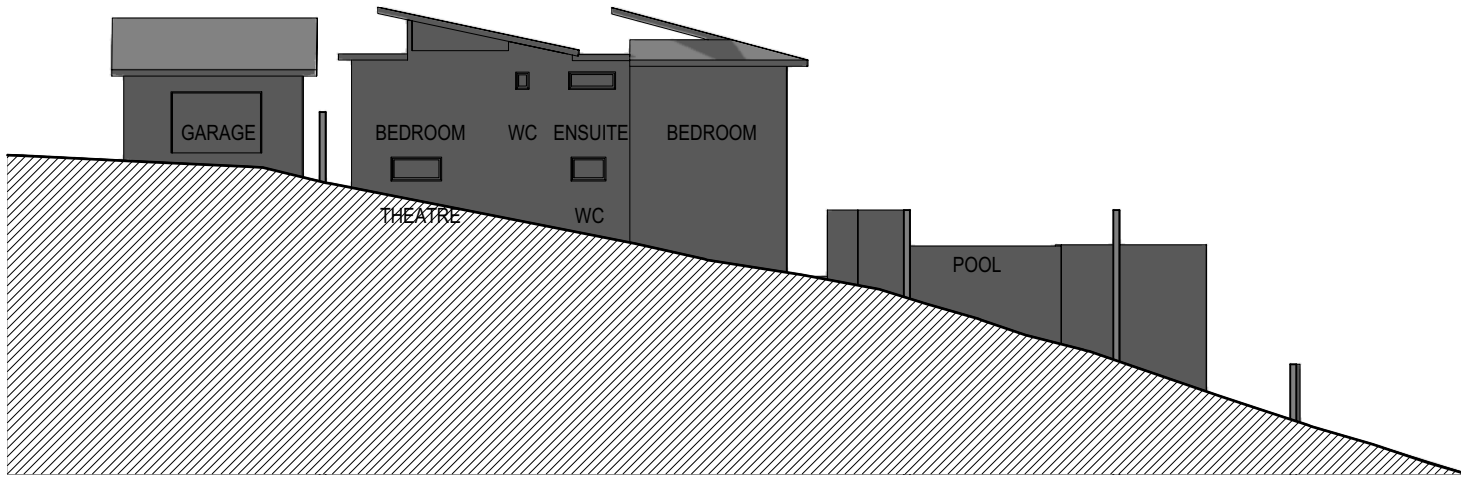

1

NO. 41 ATTUNGA ROAD  
EXISTING - WINTER 0900

NOTE: NO OVERSHADOWING FROM  
SUBJECT SITE

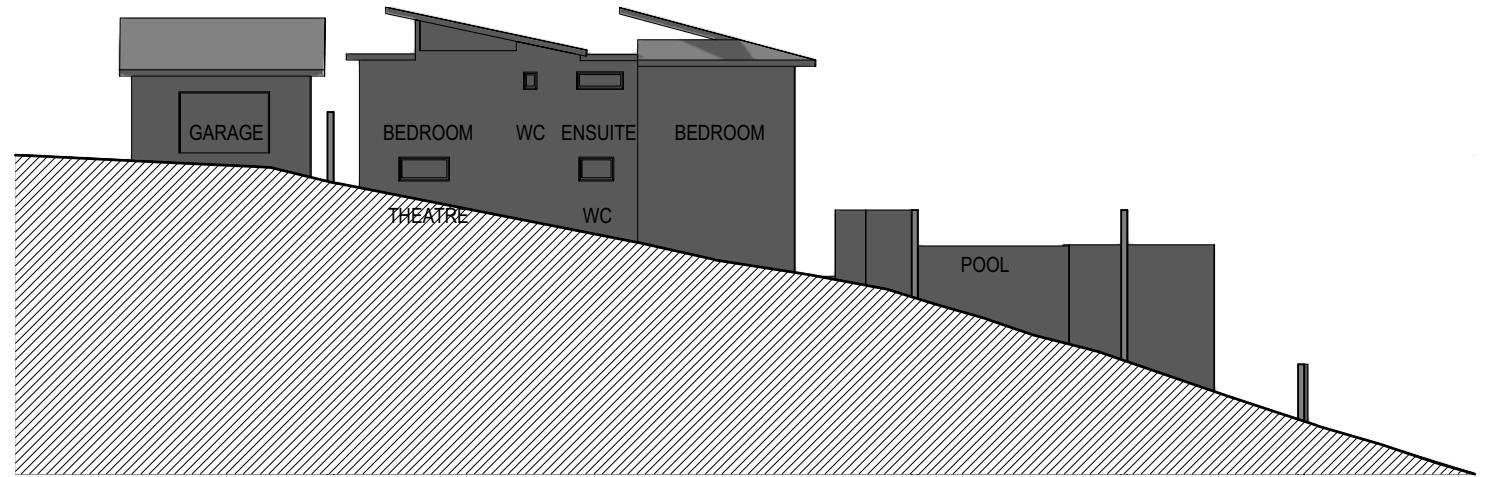

2

NO. 41 ATTUNGA ROAD  
PROPOSED - WINTER 0900

NOTE: NO OVERSHADOWING FROM  
SUBJECT SITE

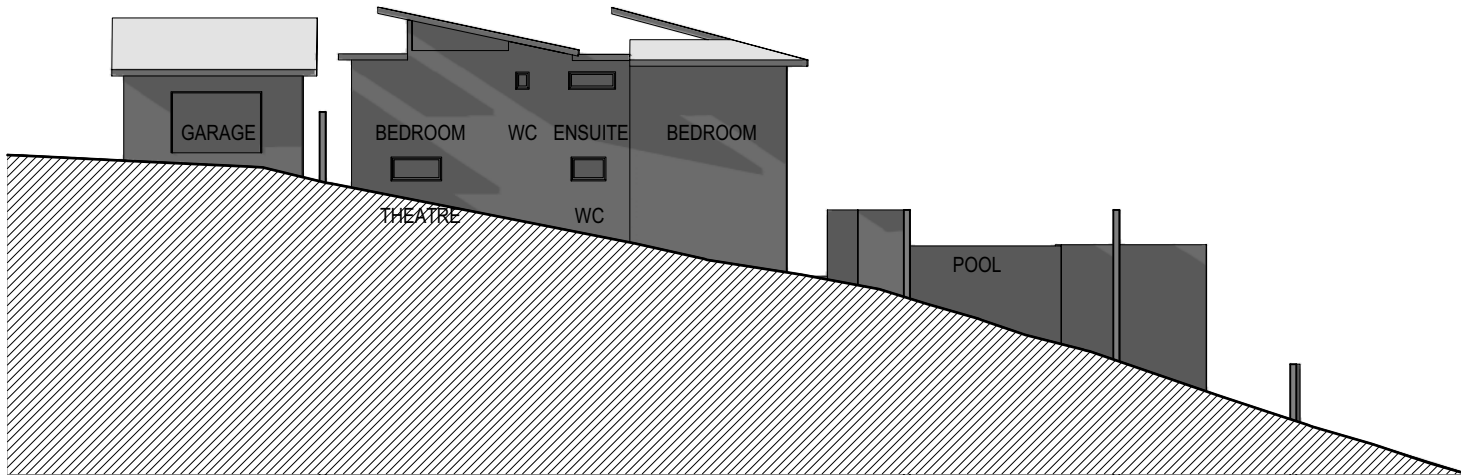

3

NO. 41 ATTUNGA ROAD  
EXISTING - WINTER 1200

NOTE: NO OVERSHADOWING FROM  
SUBJECT SITE

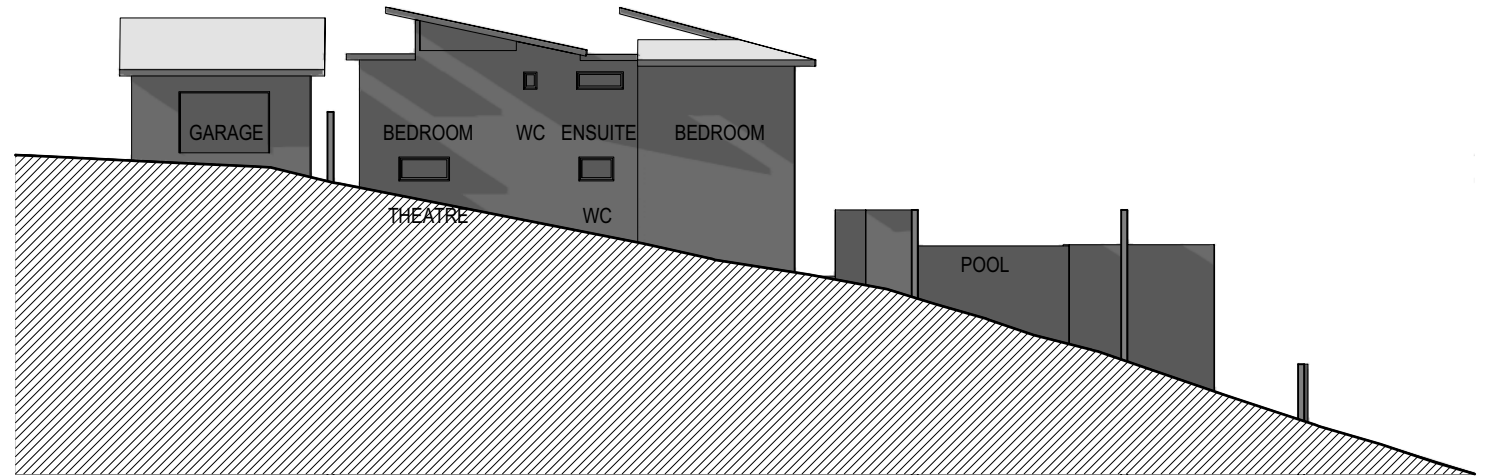

4

NO. 41 ATTUNGA ROAD  
EXISTING - WINTER 1200

NOTE: NO OVERSHADOWING FROM  
SUBJECT SITE

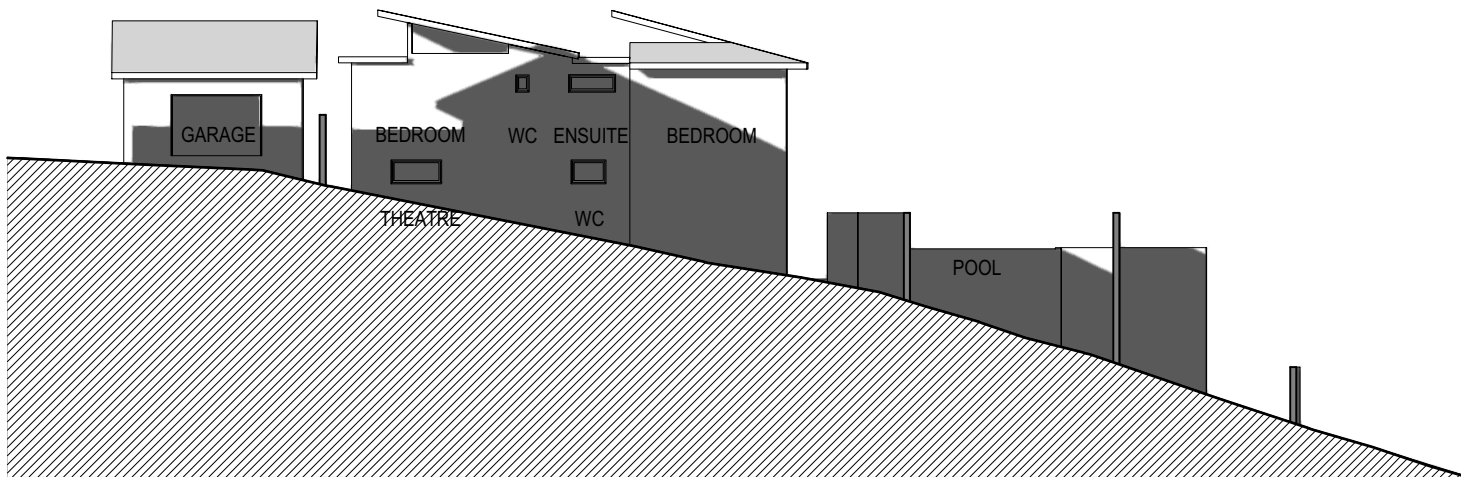

5

NO. 41 ATTUNGA ROAD  
EXISTING - WINTER 1500

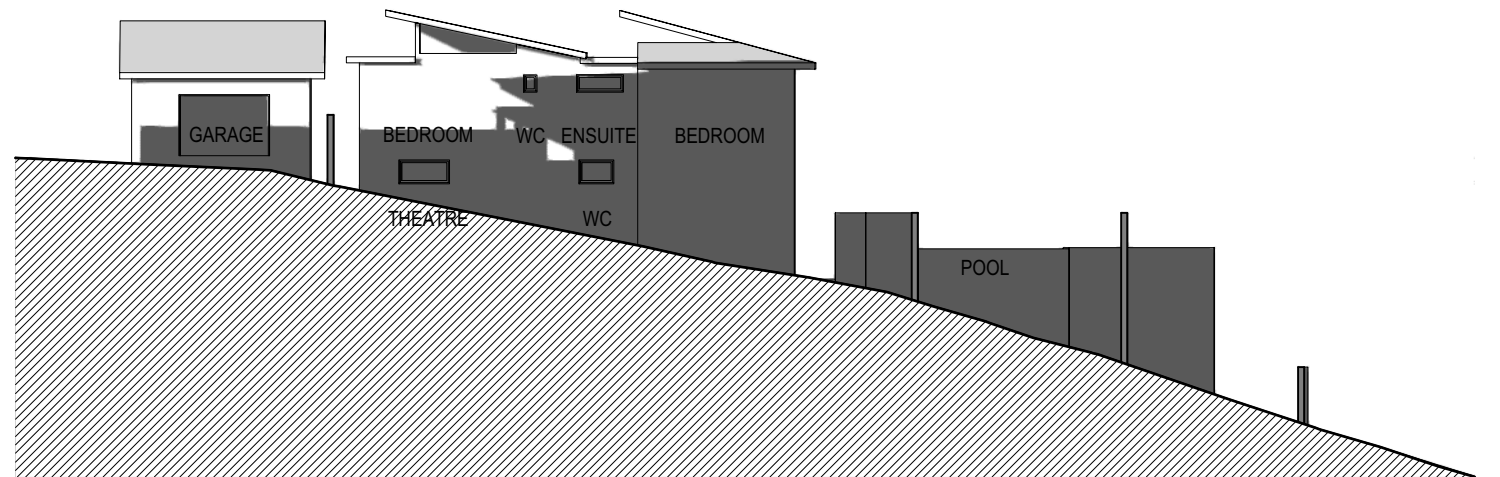

6

NO. 41 ATTUNGA ROAD  
PROPOSED - WINTER 1500

FOR DEVELOPMENT APPLICATION ONLY

ISSUED FOR DEVELOPMENT APPLICATION  
AMENDMENT  
LEVEL 2 / 271 ALFRED STREET NORTH  
NORTH SYDNEY NSW 2060  
EMAIL: architects@mhdp.com.au  
TELEPHONE (02) 9955 5608  
NSW NOMINATED ARCHITECT  
MARK HURCUM - Reg. No. 5605  
© Mark Hurcum Design Practice Pty Limited  
ON TITLE BLOCK 2020-A

APRIL 2021  
DATE  
A  
REVISION  
This drawing is the copyright of Mark  
Hurcum Design Practice Pty Limited and  
may not be altered, reproduced or  
transmitted in any form or by any means  
in part or in whole without the written  
permission of Mark Hurcum Design  
Practice Pty Limited.

NEW HORTON RESIDENCE  
39 ATTUNGA ROAD NEWPORT

SHADOW ELEVATIONS -  
41 ATTUNGA ROAD  
1:250 @ A3

2003  
FEB 2021

SK16 A

**MHDP**  
ARCHITECTS

