

PROPOSED NEW DWELLING

AT

27 BALGOWLAH ROAD

MANLY

FOR

Mr. A. & Mrs. A. MADRY

MARCH 2025



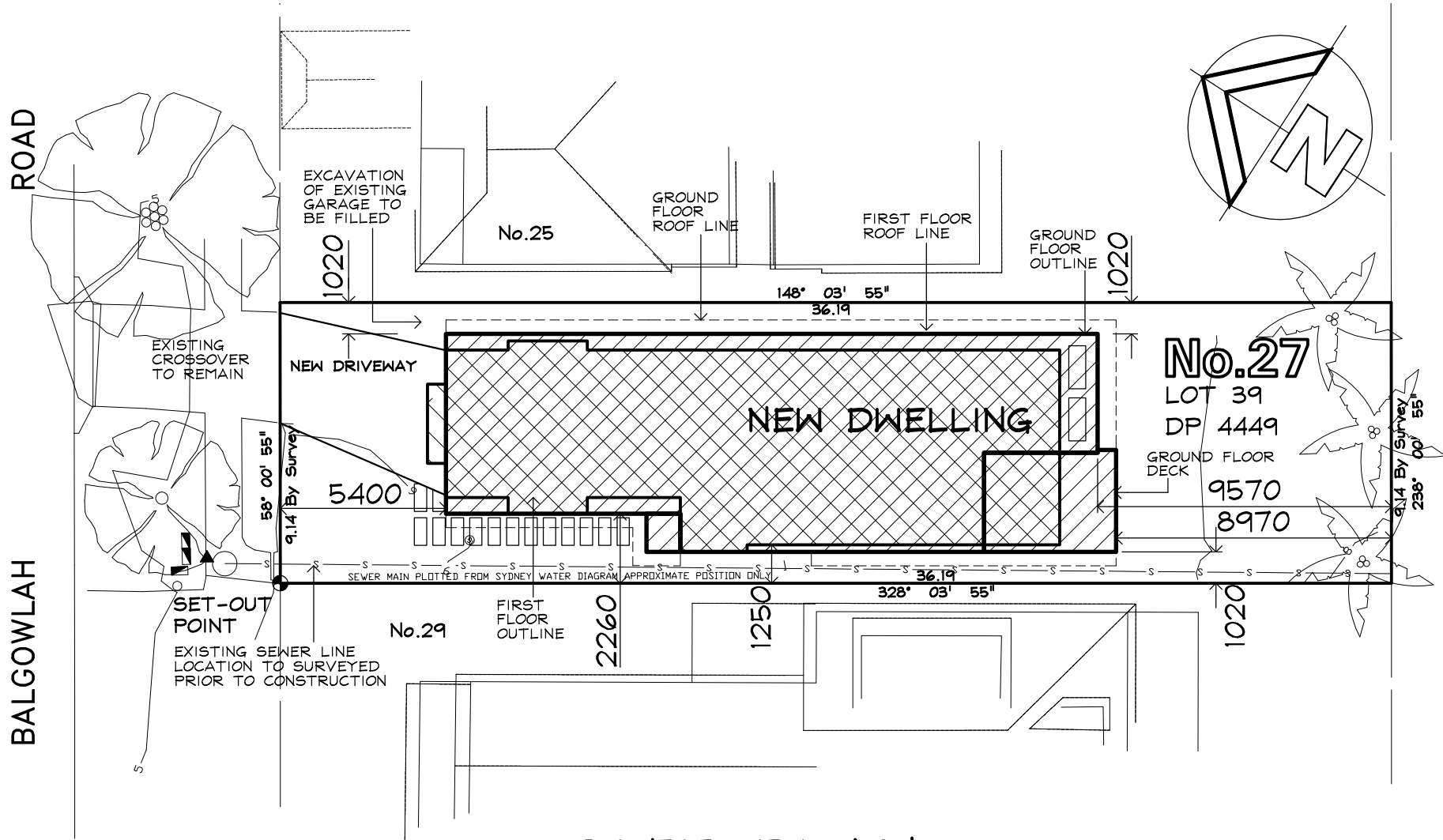

SITE PLAN

BASIX REQUIREMENTS

TO BE READ INCONJUNCTION WITH THE
BASIX CERTIFICATE NUMBER 1789956S_01

ROOF AREA TO TANK TO BE USED
FOR TOILET FLUSHING, COLD WATER
CLOTHS WASHING AND GARDEN
TAPS SUPPLY (MINIMUM)

150.0 sq.m.

WATER STORAGE TANK CAPACITY

2000 MIN. LITRES

NEW SHOWER HEAD MINIMUM RATING

3 STAR RATING

NEW TOILET MINIMUM RATING

3 STAR RATING

ALL NEW TAP FITTINGS MINIMUM RATING

3 STAR RATING

GLAZING TO ALUMINIUM FRAMED WINDOWS AND TIMBER DOORS OR OTHERWISE
NOTED ARE TO BE IN ACCORDANCE WITH THE NATHERS/BASIX REPORT

ROOF COLOUR

SA 0.59

GROUND FLOOR SLAB

R2.3 RATING

FLOOR ABOVE GARAGE

R4.0 RATING

ROOF SHEETING ON INSULATION

R1.3 RATING

EXTERNAL WALLS INSULATION

R2.7 RATING

INTERNAL WALLS INSULATION (GARAGE ONLY)

R2.7 RATING

CEILING INSULATION

R4.0-R6.0 RATING

(REFER TO NATHERS CERTIFICATE)

INDIGENOUS OR LOW WATER USE SPECIES OF VEGETATION THRU-OUT 5 sq.m.
OF THE SITE TO BE PLANTED REFER LANDSCAPE PLAN.

HOT WATER SERVICE TO BE GAS INSTANTANEOUS WITH A PREFORMANCE OF
7.0 STARS OR BETTER.

COOLING SYSTEM TO BE IN AT LEAST 2 LIVING AREA & 1 BEDROOM TO BE A
1-PHASE AIR CONDITIONING WITH AN ENERGY RATING OF EER 3.0-3.5 OR
BETTER TO BEDROOM ONLY. THE COOLING SYSTEM MUST PROVIDE FOR
DAY/NIGHT ZONING BETWEEN LIVING & BEDROOM AREAS.

HEATING SYSTEM IN AT LEAST 1 LIVING AREA & 1 BEDROOM TO BE 1-PHASE
AIR CONDITIONING WITH AN ENERGY RATING OF EER 3.0 - 3.5 OR BETTER.

FIXED OUTDOORS CLOTHES DRYING LINE TO BE INSTALLED

APPLICANT MUST ENSURE THAT A MINUM OF 80% IS FLOURESCENT OR LIGHT
EMIITING DIODE (LED) LIGHTING THROUGHOUT THE HOME.

IF IN
DOUBT
ASK

GENERAL NOTES AND BCA / NCC COMPLIANCE

- EARTHWORKS METHOD OF EXCAVATION AND FILL TO COMPLY WITH PART 3.1.1. B.C.A.
- TERMITE RISK MANAGEMENT TO COMPLY WITH PART 3.1.3 OF THE B.C.A. AND AS3660-1
- FOOTINGS AND SLABS TO COMPLY WITH PART 3.2 OF THE B.C.A. , AS2870 AND ENGINEERS DETAILS
- MASONARY CONSTRUCTION TO COMPLY WITH PART 3.3 OF THE B.C.A. AND AS3700
- TIMBER FRAMING TO COMPLY WITH PART 3.4 OF THE B.C.A AND AS1684
- GLAZING TO COMPLY WITH PART 3.6 OF THE B.C.A. AND AS1288
- SMOKE ALARMS TO COMPLY WITH PART 3.7.2 OF THE B.C.A. AND AS3786
- STAIR CONSTRUCTION TO COMPLY WITH PART 3.9.1 OF THE B.C.A.
- BALISTRADES AND OTHER BARRIERS TO COMPLY WITH PART 3.9.2 OF THE B.C.A.
- NATURAL LIGHT TO COMPLY WITH PART 3.8.4 OF THE B.C.A.
- VENTILATION TO COMPLY WITH PART 3.8.5 OF THE B.C.A.
- ALL DAMP AND WEATHERPROOFING TO COMPLY WITH PART 3.8 OF THE B.C.A.
- ROOFING TO COMPLY WITH PART 3.5.1 OF THE B.C.A. AND AS/NZ1562
- FLOOR SURFACES OF WATER CLOSETS, SHOWER COMPARTMENTS AND THE A LIKE TO BE OF MATERIALS IMPERVIOUS TO MOISTURE AND WALLS FINISHED WITH AN APPROVED IMPERVIOUS FINISH TO COMPLY WITH THE REQUIREMENTS OF PART 3.8 OF THE B.C.A. AND AS3740
- CLOTHS WASHING, DRYING AND COOKING FACILITIES TO BE PROVIDED TO COMPLY WITH PART 3.8.3 OF THE B.C.A.

ABOVE NOTES TO BE READ IN-CONJUNCTION
WITH THE ARCHITECTURAL PLANS AND THE
STRUCTURAL ENGINEERS DETAILS

DA ISSUE

SITE CRITERIA

No.27 BALGOWLAH ROAD MANLY N.S.W. 2095

LOT 39 SECTION D. D.P. 4449

SITE AREA = 330.7 sq. m.

EXISTING HARDSTAND = 202.4 sq. m. (61.2 %)
EXISTING DWELLING FOOT PRINT = 132.9 sq. m.
EXISTING OPEN SPACE = 146.4 sq. m. (44.3 %)
EXISTING TOTAL OPEN SPACE = 197.8 sq. m. (59.8 %)
EXISTING LANDSCAPED AREA < 3.0m WIDE = 26.2 sq. m. (7.9 %)
EXISTING LANDSCAPED AREA > 3.0m WIDE = 102.6 sq. m. (31.0 %)
EXISTING TOTAL OPEN SPACE (OS3) > 3.0m WIDE = 102.6 sq. m. (31.0 %)

PROPOSED CAR PARKING AREA - GARAGE = 38.0 sq. m.
PROPOSED TOTAL GROUND FLOOR AREA - (EXC GARAGE) .. = 91.3 sq. m.
PROPOSED GROUND FLOOR FRONT DECK AREA = 1.4 sq. m.
PROPOSED GROUND FLOOR REAR DECK AREA = 13.9 sq. m.
PROPOSED TOTAL FIRST FLOOR AREA = 117.7 sq. m.
GROSS FLOOR AREAS (GF 123.7 + FF 101.4 less garage 36.3=188.8) = 188.8 sq. m. (0.57.1)
FLOOR SPACE RATION (FSR) - 0.6:1 (MAP 003) = 0.6:1 = 198.4 m2
DWELLING ROOF AREA = 171.1 sq. m.

2 CAR PARKING SPACE PROVIDED IN GARAGE

POST LANDSCAPED AREA < 3.0m WIDE = 56.4 sq. m. (17.1 %)
POST LANDSCAPED AREA > 3.0m WIDE = 106.6 sq. m. (32.2 %)
POST TOTAL LANDSCAPED AREA = 163.8 sq. m. (49.5 %)
POST HARDSTAND AREA = 167.1 sq. m. (50.1 %)
POST OPEN SPACE ABOVE GROUND = 15.3 sq. m. (4.6 %)
POST TOTAL OPEN SPACE (OS3) = 124.9 sq. m. (37.8 %)
POST TOTAL OPEN SPACE >2.2m WIDE = 17.2 sq. m. (5.2 %)
POST TOTAL OPEN SPACE >3.0 & 2.2m WIDE = 142.2 sq. m. (43.0 %)

NOTES:-

1. ALL GLAZING TO WINDOWS & DOORS SHALL BE IN ACCORDANCE WITH THE BASIX REPORT.
2. EXTERNAL WALL CLADDING SHALL BE SELECTED PLANK CLADDING WITH A SPECIFIED PAINTED COLOUR FINISH.
3. AN APPROVED RATED INSULATION TO ALL EXTERNAL TIMBER FRAMED WALLS IN ACCORDANCE WITH THE BASIX REPORT.
4. AN APPROVED RATED INSULATION MATERIAL TO BE PLACED IN THE CEILING SPACE WITHIN THE PERIMETER OF ALL EXTERNAL WALLS IN ACCORDANCE WITH THE BASIX REPORT.
5. AN APPROVED RATED CONDENSATION BLANKET PLACED UNDER ROOF SHEETING THRU-OUT IN ACCORDANCE WITH THE BASIX REPORT.
6. ROOF FINISHES TO BE IN ACCORDANCE WITH THE BASIX REPORT.
7. EXTERNAL WALL FINISHES TO BE IN ACCORDANCE WITH THE BASIX REPORT.
8. ALL WINDOWS AND DOORS TO HAVE WEATHER STRIPPING.
9. ALL WINDOWS & DOORS AS NOTED ON PLAN WITH SPECIFIED COLOUR FINISH.
10. ALL PAINTING TO OWNERS REQUIREMENTS.
11. ALL POWER OUTLETS & SWITCHES TO OWNERS REQUIREMENTS.
12. ALL GLAZING TO CODE AS1288
13. ALL PEST TREATMENT TO CODE AS3660.1-2000
14. SMOKE DETECTOR DENOTED SD ON PLAN TO BCA/39
15. ALL WATERPROOFING TO WET AREAS TO CODE AS3740
16. ALL TIMBER FRAMING TO CODE AS1684
17. ALL WORK CARRIED OUT TO BE IN ACCORDANCE WITH THE BCA.

CLASSIC
BUILDING & DESIGN
Incorporating Classic Country Cottages

OFFICE - 39 GAVENLOCK ROAD TUGGERAH 2259
P.O. BOX 5240 CHITTAWAY BAY N.S.W. 2261
Tel : (02) 4352 1189 Fax : (02) 4352 1198
Builders Lic. 158741C ABN 65 687 862 151

© This drawing and design remains the property of
CLASSIC COUNTRY COTTAGES and may not be copied
in whole or in part without prior approval of
CLASSIC COUNTRY COTTAGES

PROJECT

**PROPOSED NEW DWELLING
27 BALGOWLAH ROAD
MANLY**

FOR

Mr. A. & Mrs. A. MADRY

DATE **MAY, 2015** SCALE **1:200**

JOB No.

CC174

DWG. No.

01

REV

D

REVISION D. DATE: MAY/2025

- FIRST FLOOR REDUCE IN WIDTH 250mm
- GROUND FLOOR STAIRS CHANGE
- REAR DECK REDUCED 600mm

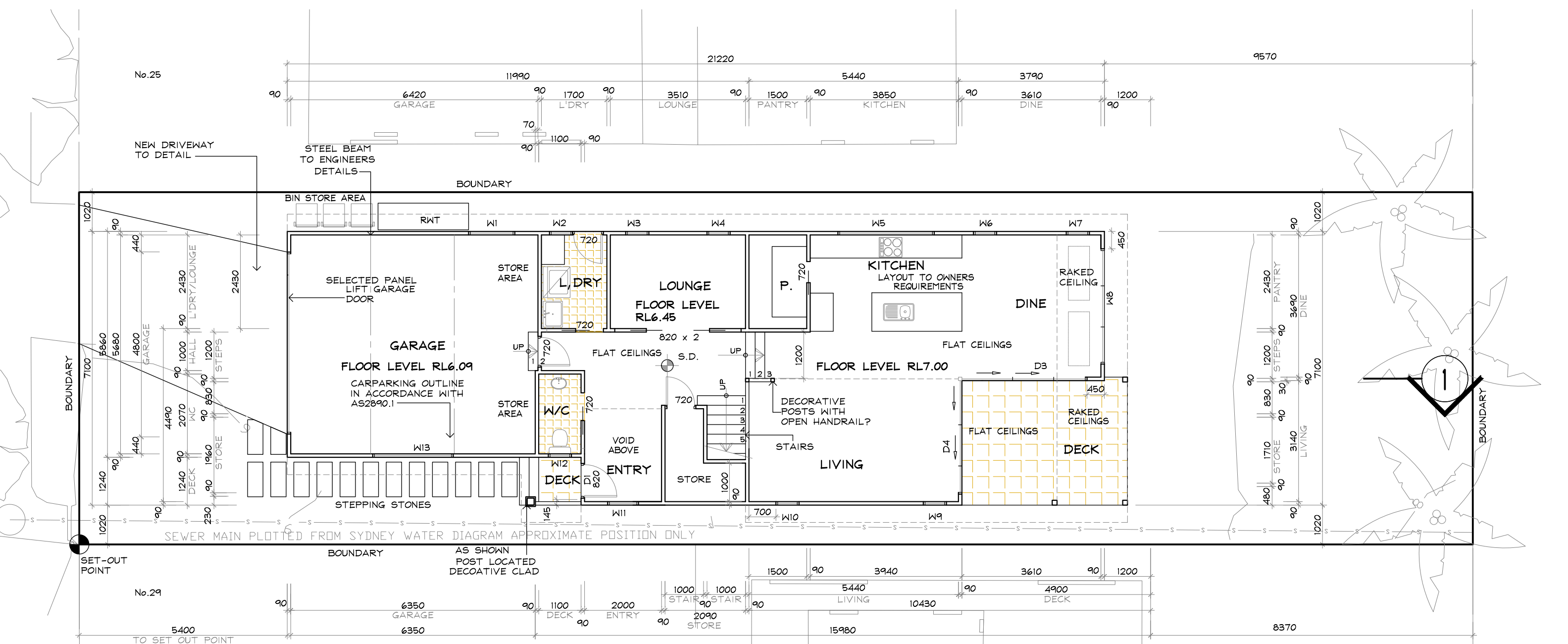

LAUNDRY & POWDER

SELECTED FLOOR TILES OVER SELECTED WATER RESISTENT FLOOR SHEETING GRADED TO FLOOR WASTE.
SELECTED WALL TILES, CEILING & WALL LINING AS SPECIFIED.

GROUND FLOOR PLAN

DA ISSUE

REVISION C. DATE: MAY/2025
- FIRST FLOOR REDUCE IN WIDTH
- GROUND FLOOR STAIRS CHANGE

CLASSIC
BUILDING & DESIGN
Incorporating Classic Country Cottages

OFFICE - 39 GAVENLOCK ROAD TUGGERAH 2259
P.O. BOX 5240 CHITTAWAY BAY N.S.W. 2261
Tel : (02) 4352 1189 Fax : (02) 4352 1198
Builders Lic. 158741C ABN 65 687 862 151

© This drawing and design remains the property of CLASSIC COUNTRY COTTAGES and may not be copied in whole or in part without prior approval of CLASSIC COUNTRY COTTAGES

PROJECT

**PROPOSED NEW DWELLING
27 BALGOWLAH ROAD
MANLY**

FOR

Mr. A. & Mrs. A. MADRY

DATE **MAR, 2015** SCALE **1:100**

JOB No.

CC174

DWG. No.

02

REV

C

IF IN
DOUBT
ASK

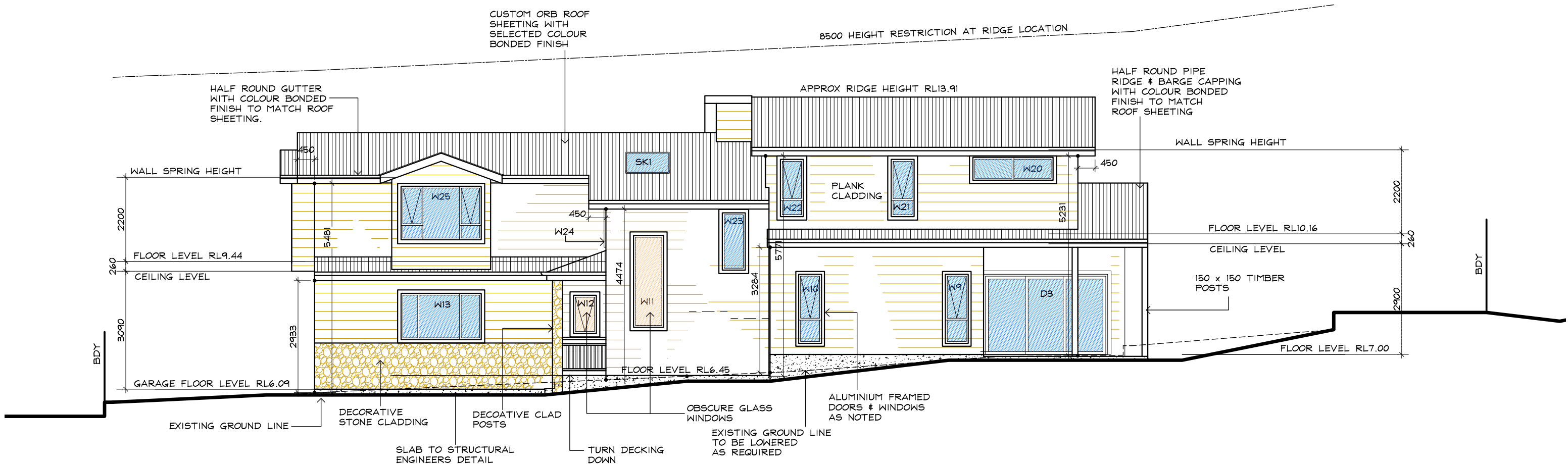

SOUTH-WESTERN ELEVATION

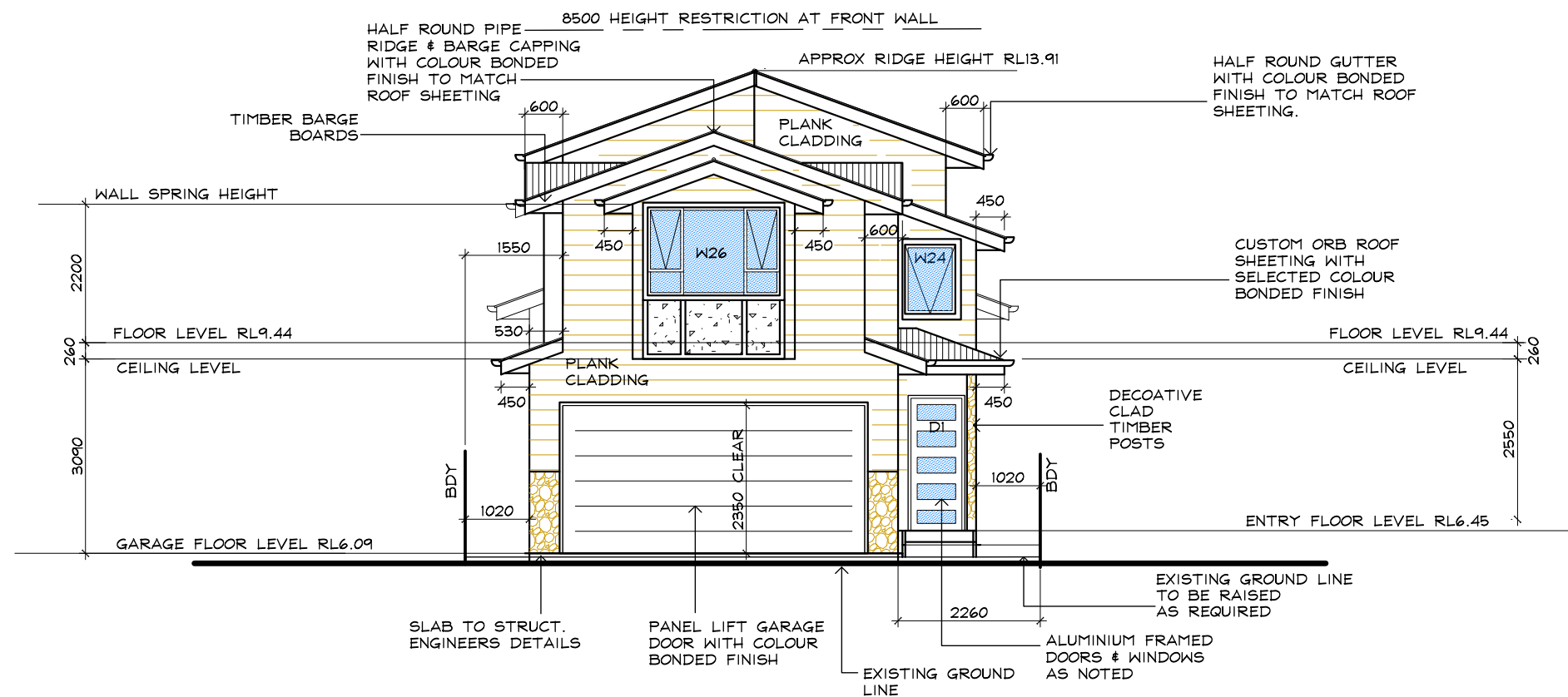

NORTH-WESTERN ELEVATION

DA ISSUE



OFFICE - 39 GAVENLOCK ROAD TUGGERAH 2259
P.O. BOX 5240 CHITTAWAY BAY N.S.W. 2261
Tel : (02) 4352 1189 Fax : (02) 4352 1198
Builders Lic. 158741C ABN 65 687 862 151

© This drawing and design remains the property of CLASSIC COUNTRY COTTAGES and may not be copied in whole or in part without prior approval of CLASSIC COUNTRY COTTAGES

PROJECT
**PROPOSED NEW DWELLING
27 BALGOWLAH ROAD
MANLY**

FOR
Mr. A. & Mrs. A. MADRY

DATE **MAR, 2015** SCALE **1:100**

JOB No. **CC174** DWG. No. **04** REV **B**

IF IN
DOUBT
ASK

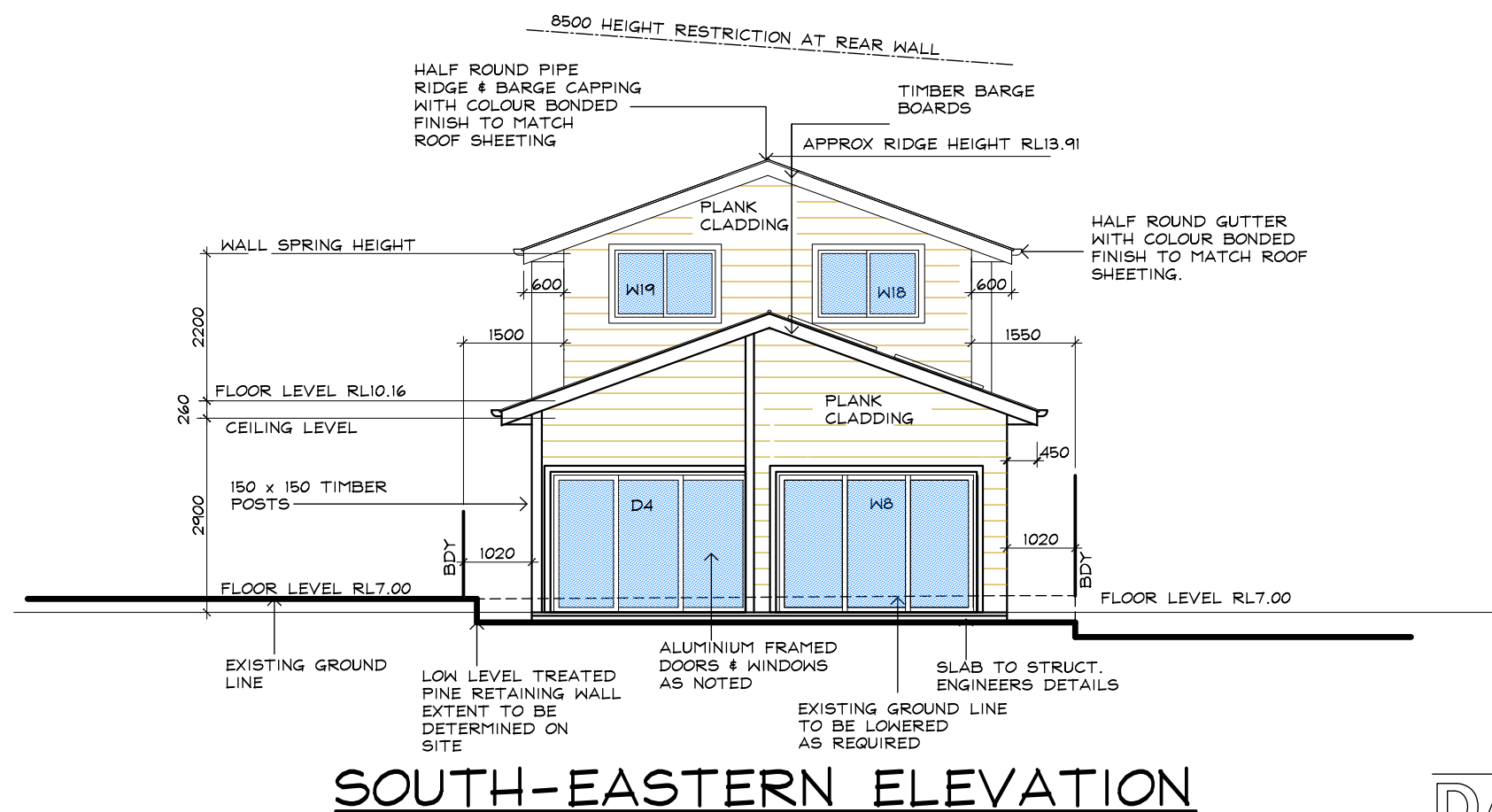
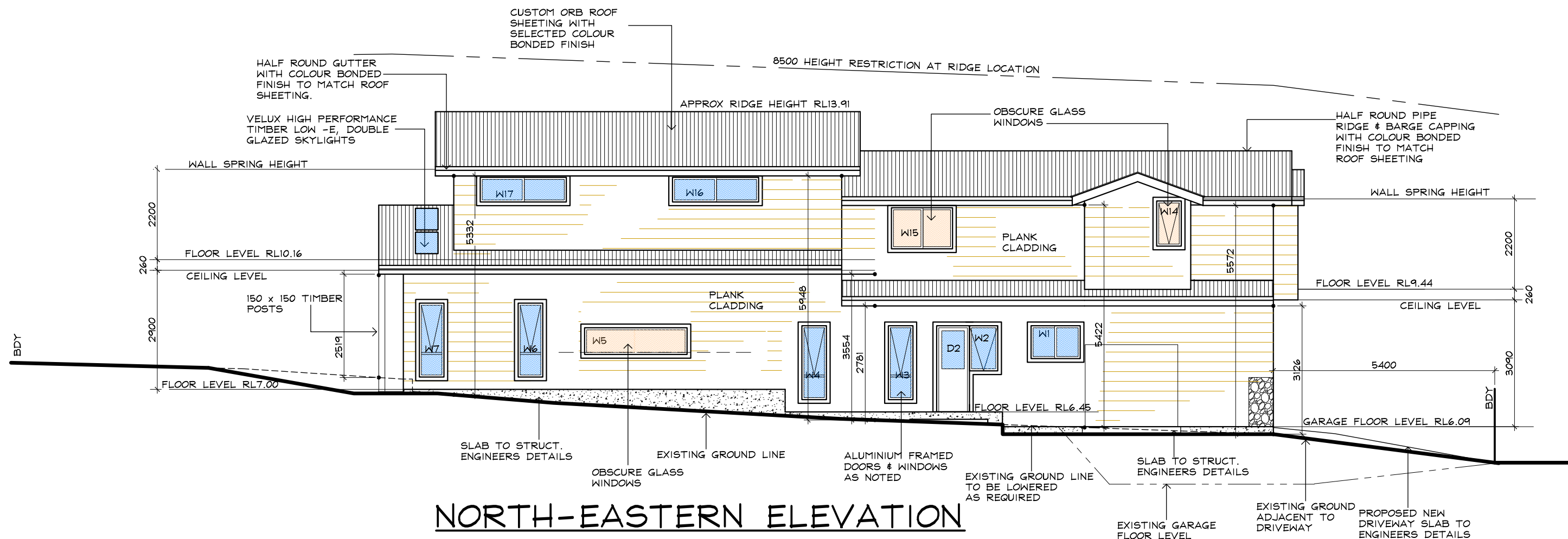

OFFICE - 39 GAVENLOCK ROAD TUGGERAH 2259
P.O. BOX 5240 CHITTAWAY BAY N.S.W. 2261
Tel : (02) 4352 1189 Fax : (02) 4352 1198
Builders Lic. 158741C ABN 65 687 862 151

© This drawing and design remains the property of CLASSIC COUNTRY COTTAGES and may not be copied in whole or in part without prior approval of CLASSIC COUNTRY COTTAGES

PROJECT

**PROPOSED NEW DWELLING
27 BALGOWLAH ROAD
MANLY**

FOR

Mr. A. & Mrs. A. MADRY

DATE **MAR, 2015** SCALE **1:100**

JOB No.

CC174

DWG. No.

05

REV

B

IF IN
DOUBT
ASK

DA ISSUE

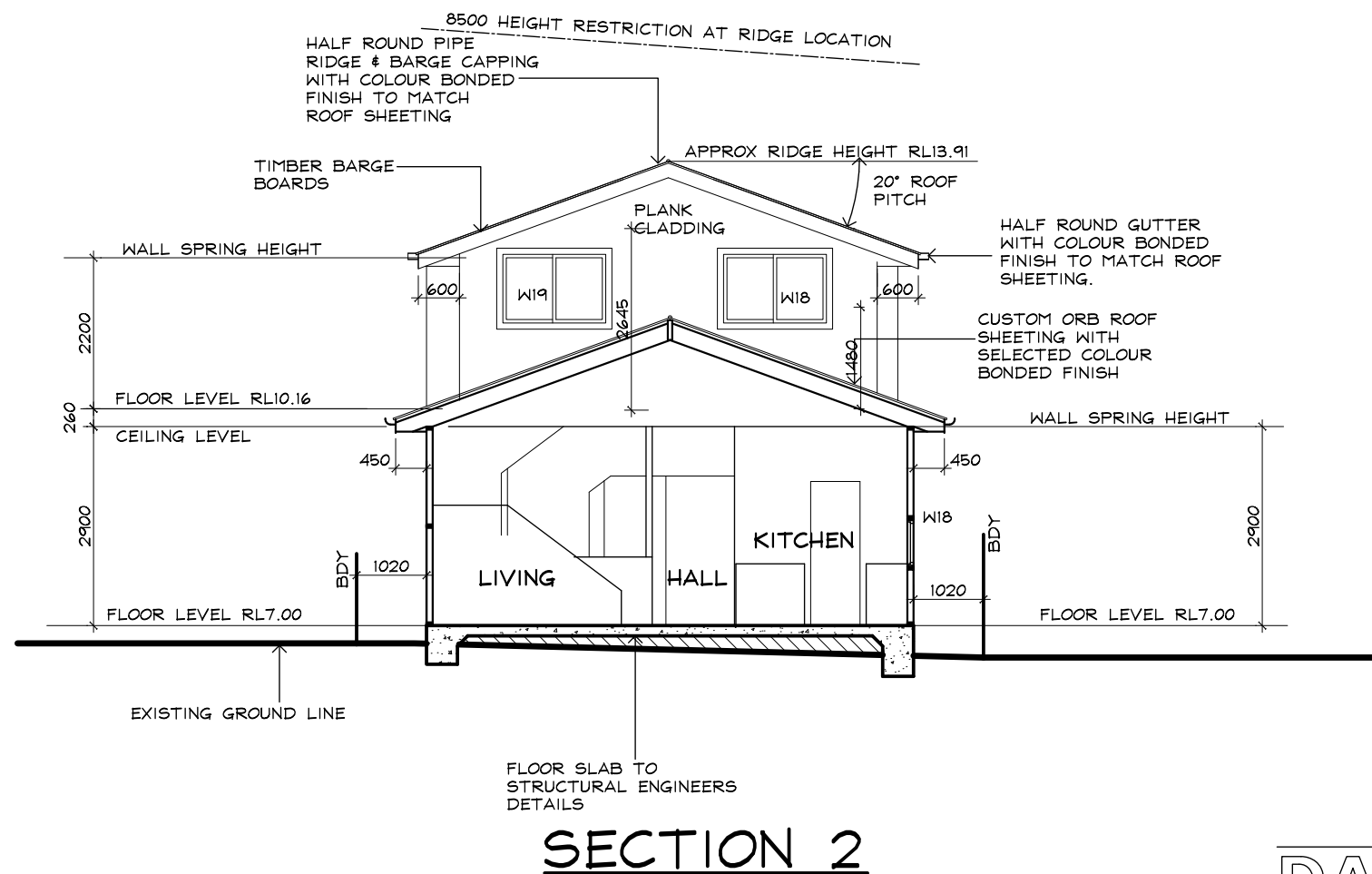
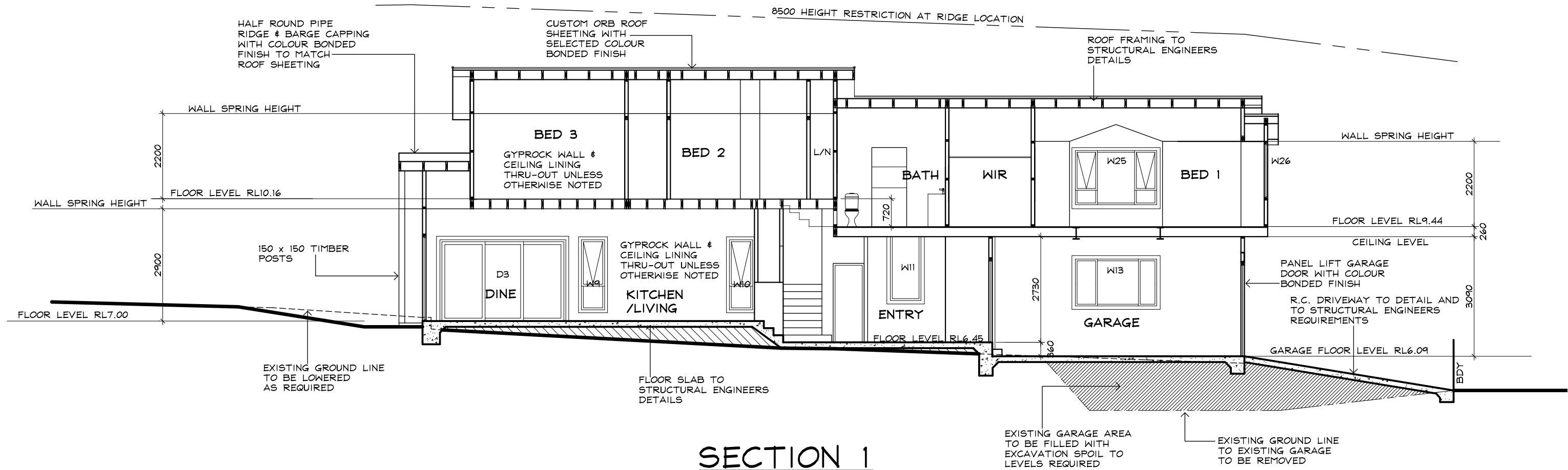

OFFICE - 39 GAVENLOCK ROAD TUGGERAH 2259
P.O. BOX 5240 CHITTAWAY BAY N.S.W. 2261
Tel : (02) 4352 1189 Fax : (02) 4352 1198
Builders Lic. 158741C ABN 65 687 862 151

© This drawing and design remains the property of CLASSIC COUNTRY COTTAGES and may not be copied in whole or in part without prior approval of CLASSIC COUNTRY COTTAGES

PROJECT

**PROPOSED NEW DWELLING
27 BALGOWLAH ROAD
MANLY**

FOR

Mr. A. & Mrs. A. MADRY

DATE **MAR, 2015** SCALE **1:100**

JOB No.

CC174

DWG. No.

06

REV

B

IF IN
DOUBT
ASK

DA ISSUE

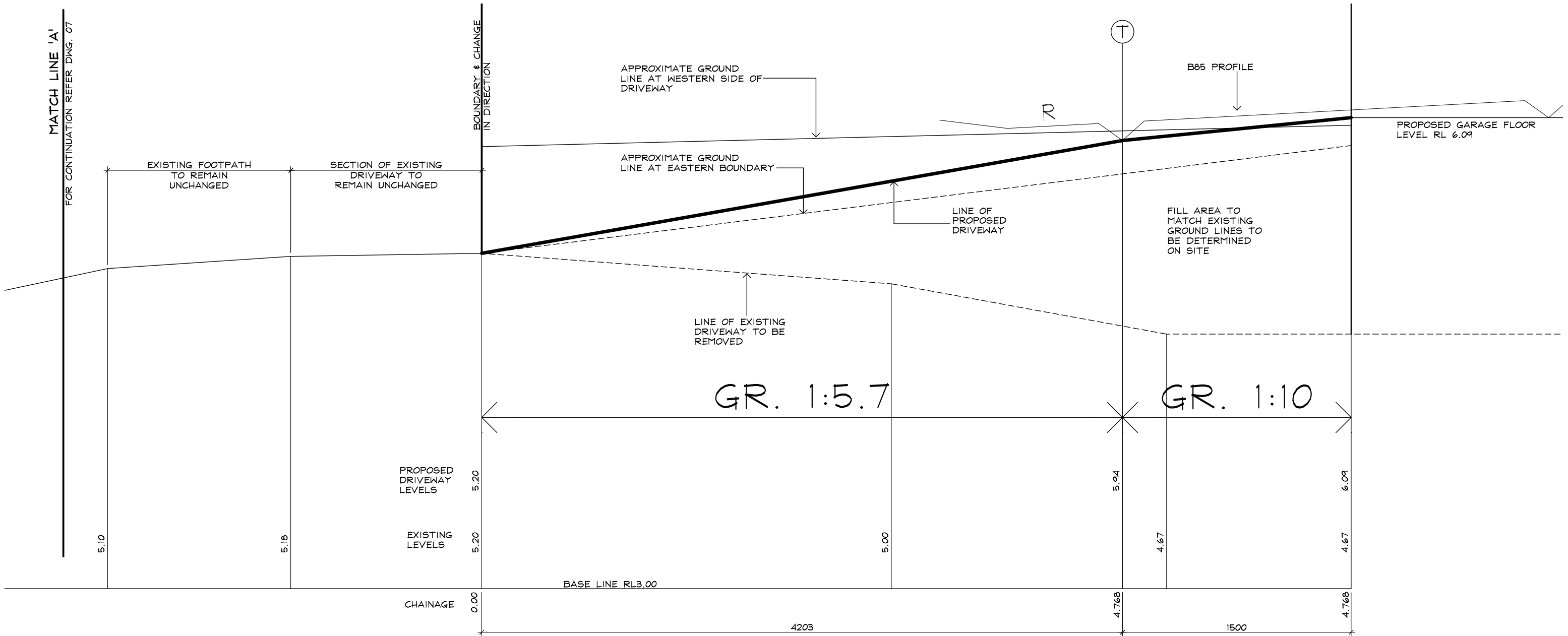

PART DRIVEWAY LONGITUDINAL SECTION ALONG CENTRELINE

Scale 1:25



OFFICE - 39 GAVENLOCK ROAD TUGGERAH 2259
P.O. BOX 5240 CHITTAWAY BAY N.S.W. 2261
Tel : (02) 4352 1189 Fax : (02) 4352 1198
Builders Lic. 158741C ABN 65 687 862 151

© This drawing and design remains the property of CLASSIC COUNTRY COTTAGES and may not be copied in whole or in part without prior approval of CLASSIC COUNTRY COTTAGES

PROJECT

**PROPOSED NEW DWELLING
27 BALGOWLAH ROAD
MANLY**

FOR

Mr. A. & Mrs. A. MADRY

DATE **MAR, 2015** SCALE **1:25**

JOB No.

CC174

DWG. No.

08

REV

B

DA ISSUE

IF IN
DOUBT
ASK

BALGOWLAH ROAD

BALGOWLAH ROAD

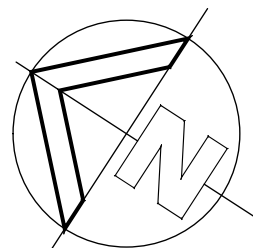

No.25

No.27

No.29

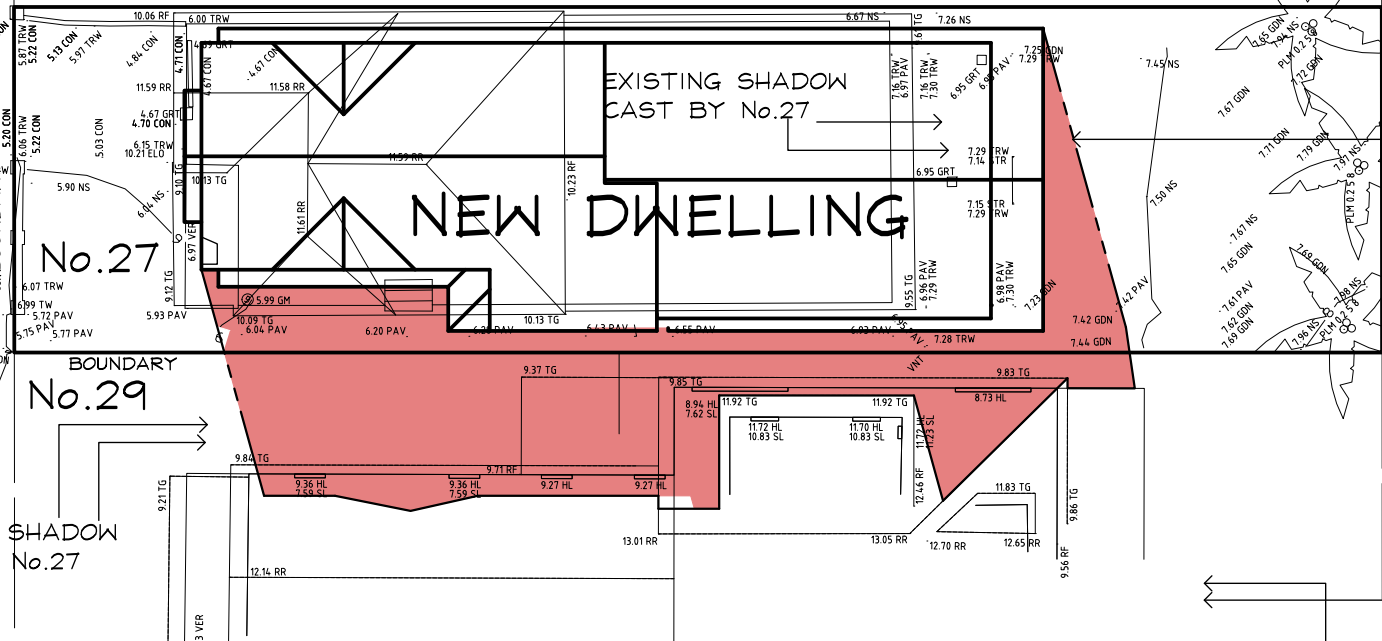

EXISTING SHADOW
CAST BY No.29

SOLAR ANALYSIS PLAN AT 0900 HOURS

Scale 1:200

NEW SHADOW
CAST BY No.27

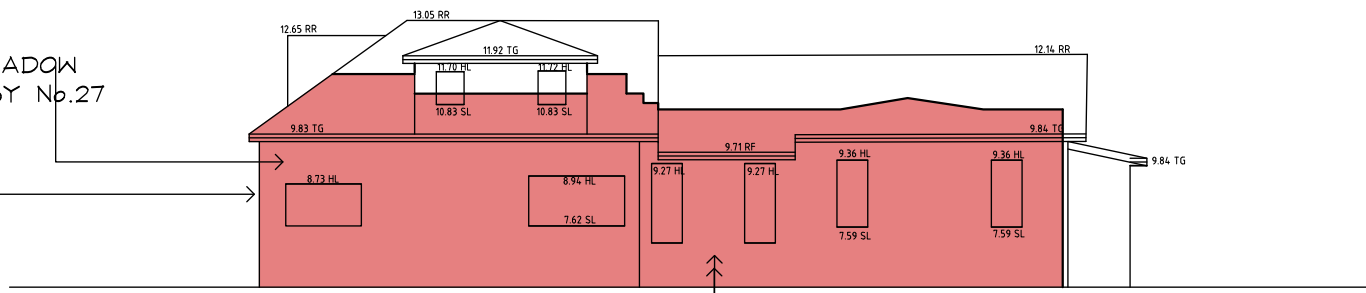

EXISTING SHADOW
CAST BY No.27

PROPOSED 900 HOUR SHADOW BY No.27
ON THE EASTERN ELEVATION OF No.29

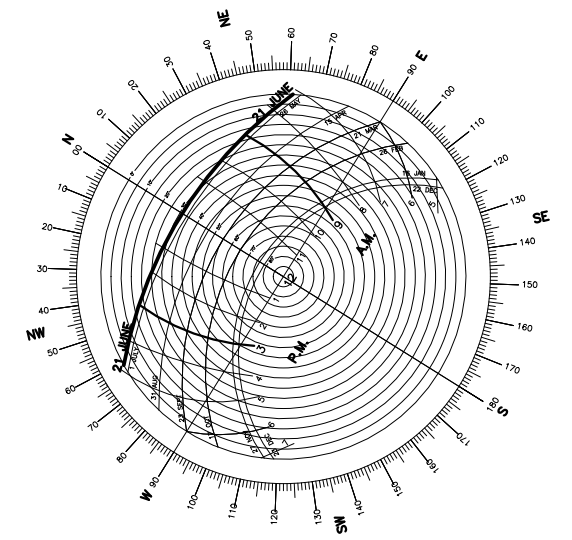

SOLAR ROSE
21 st. JUNE



OFFICE - 39 GAVENLOCK ROAD TUGGERAH 2259
P.O. BOX 5240 CHITTAWAY BAY N.S.W. 2261
Tel : (02) 4352 1189 Fax : (02) 4352 1198
Builders Lic. 158741C ABN 65 687 862 151

© This drawing and design remains the property of
CLASSIC COUNTRY COTTAGES and may not be copied
in whole or in part without prior approval of
CLASSIC COUNTRY COTTAGES

PROJECT

**PROPOSED NEW DWELLING
27 BALGOWLAH ROAD
MANLY**

FOR

Mr. A. & Mrs. A. MADRY

DATE **MAR, 2015** SCALE **1:200**

JOB No.

CC174

DWG. No.

09

REV

B

DA ISSUE

IF IN
DOUBT
ASK

BALGOWLAH ROAD

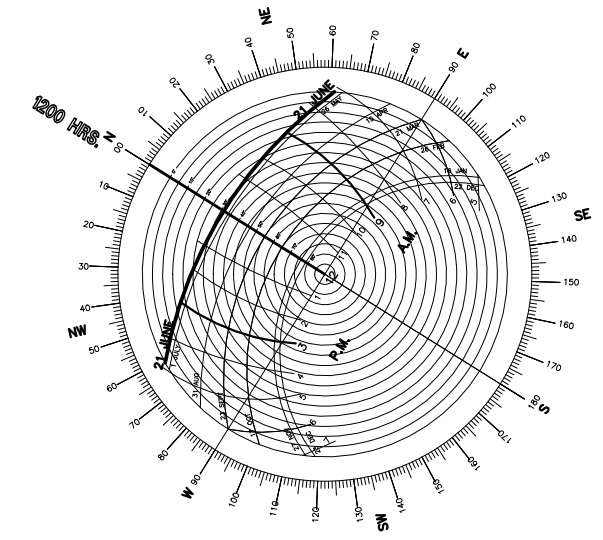
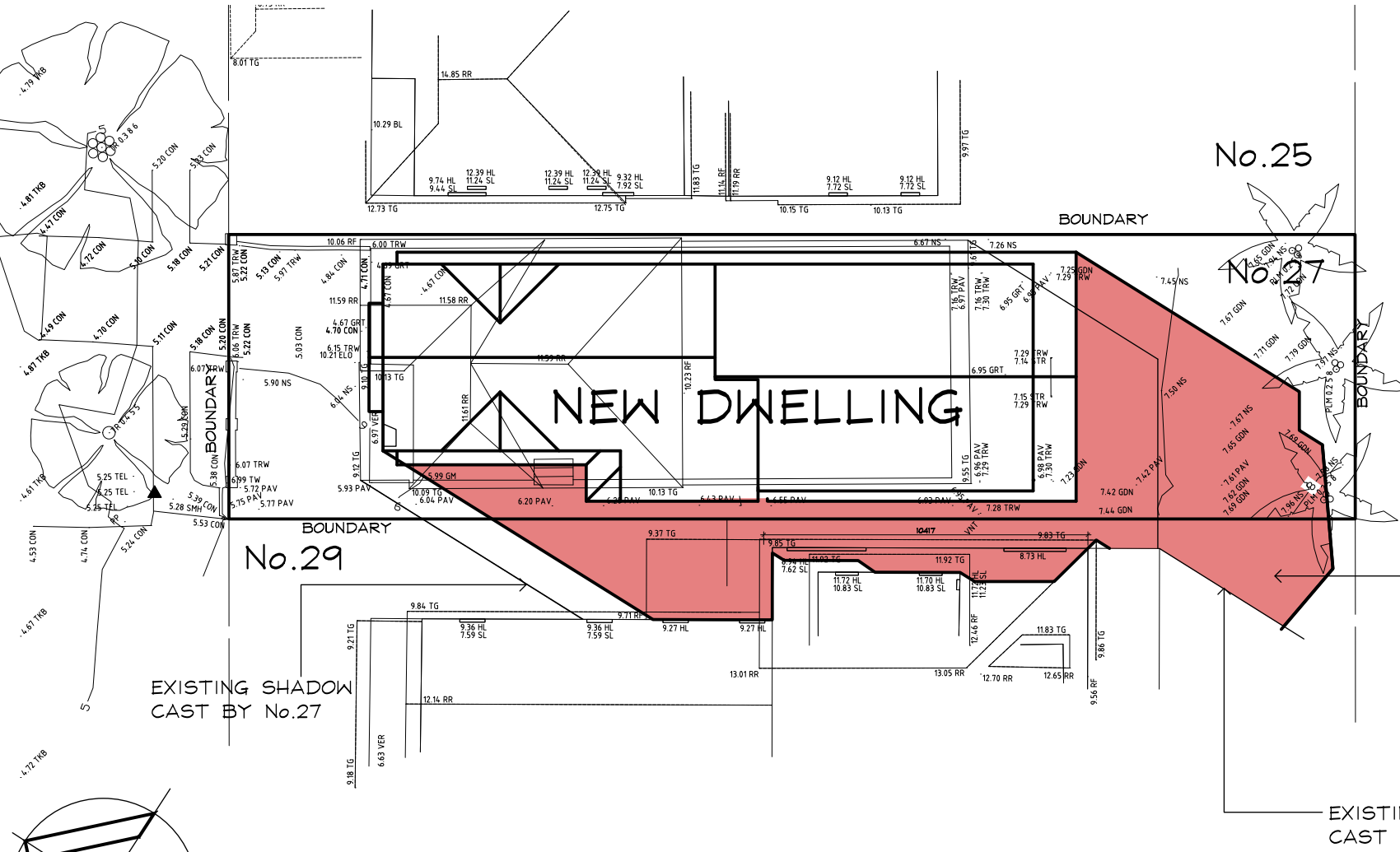

SOLAR ROSE
21 st. JUNE

SOLAR ANALYSIS PLAN AT 1200 HOURS

Scale 1:200

NEW SHADOW
CAST BY No.25

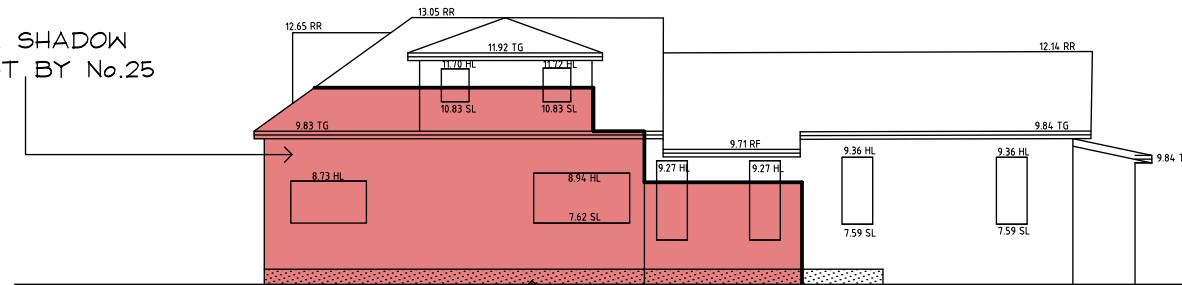

EXISTING SHADOW
CAST BY No.25

PROPOSED 1200 HOUR SHADOW BY No.27
ON THE EASTERN ELEVATION OF No.29

DA ISSUE



OFFICE - 39 GAVENLOCK ROAD TUGGERAH 2259
P.O. BOX 5240 CHITTAWAY BAY N.S.W. 2261
Tel : (02) 4352 1189 Fax : (02) 4352 1198
Builders Lic. 158741C ABN 65 687 862 151

© This drawing and design remains the property of
CLASSIC COUNTRY COTTAGES and may not be copied
in whole or in part without prior approval of
CLASSIC COUNTRY COTTAGES

PROJECT

**PROPOSED NEW DWELLING
27 BALGOWLAH ROAD
MANLY**

FOR

Mr. A. & Mrs. A. MADRY

DATE **MAR, 2015** SCALE **1:200**

JOB No.

CC174

DWG. No.

10

REV

B

IF IN
DOUBT
ASK

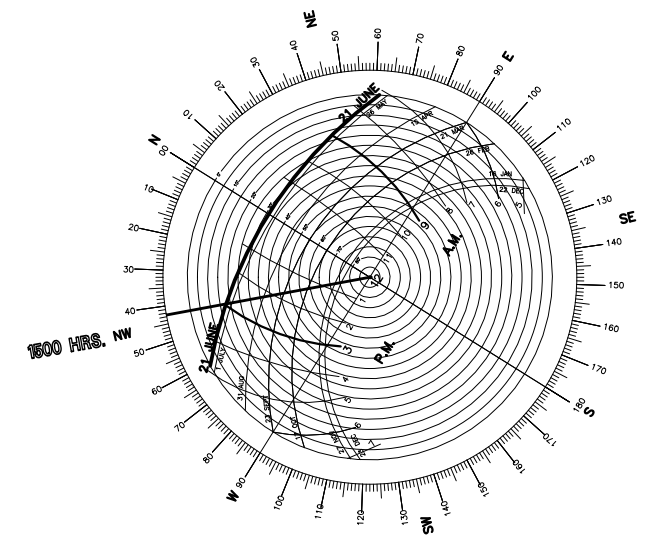

IF IN
DOUBT
ASK

PROPOSED 1500 HOUR SHADOW BY No.27
ON THE WESTERN ELEVATION OF No.25



CLASSIC
BUILDING & DESIGN
Incorporating Classic Country Cottages

OFFICE - 39 GAVENLOCK ROAD TUGGERAH 2259
P.O. BOX 5240 CHITTAWAY BAY N.S.W. 2261
Tel : (02) 4352 1189 Fax : (02) 4352 1198
Builders Lic. 158741C ABN 65 687 862 151

© This drawing and design remains the property of CLASSIC COUNTRY COTTAGES and may not be copied in whole or in part without prior approval of CLASSIC COUNTRY COTTAGES

PROJECT

**PROPOSED NEW DWELLING
27 BALGOWLAH ROAD
MANLY**

FOR

Mr. A. & Mrs. A. MADRY

DATE **MAR, 2015** SCALE **1:200**

JOB No.

CC174

DWG. No.

11

REV

B

BALGOWLAH ROAD

EXISTING CONCRETE CROSS-OVER & LAYBACK TO REMAIN

No.25

EXISTING CONCRETE DRIVEWAY, DWELLING, GARAGES & HARDSTAND TO BE REMOVED

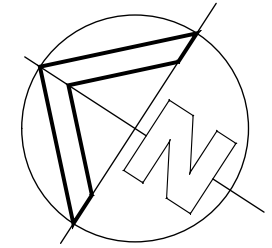

BOUNDARY

No.27

BOUNDARY

No.29

SEDIMENTATION CONTROL

DEMOLITION AND SEDIMENTATION CONTROL FENCE PLAN

Scale 1:200

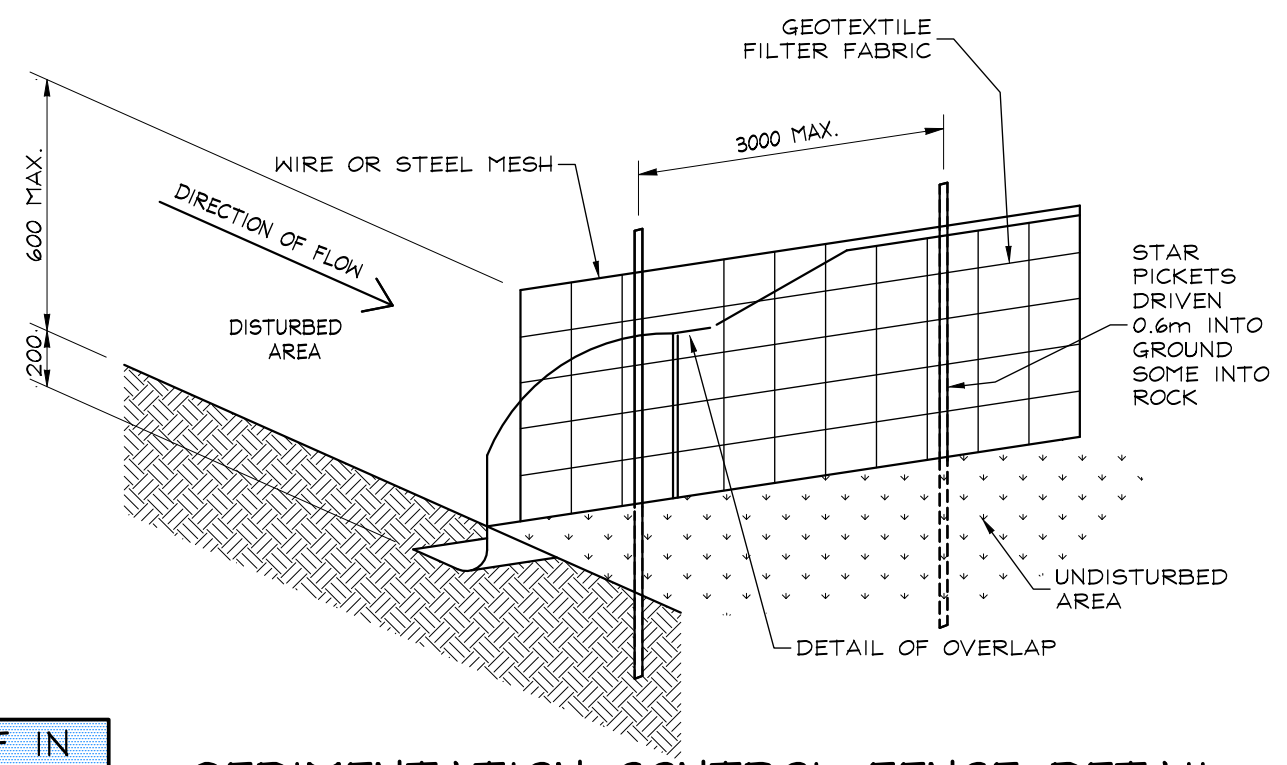

SEDIMENTATION CONTROL FENCE DETAIL

SCALE = N.T.S.

IF IN DOUBT ASK

SEDIMENT CONTROL:

1. INSTALL SEDIMENT CONTROL STRUCTURES IN LOCATIONS INDICATED ON DRAWINGS AND AS OTHERWISE REQUIRED TO CONTROL SEDIMENT DURING ALL EXCAVATIONS AND WHILST AREAS OF THE SITE ARE EXPOSED TO EROSION.
2. CONTROL STRUCTURES TO BE AS DETAILED OR AS OTHERWISE REQUIRED.
3. REVIEW CONTROL MEASURES AND MAINTAIN STRUCTURES DURING CONSTRUCTION.
4. IF ADDITIONAL MEASURES ARE REQUIRED FOR EROSION CONTROL OR BY COUNCIL REQUIREMENTS REFER TO "URBAN EROSION AND SEDIMENT CONTROL" GUIDELINES PREPARED BY THE DEPARTMENT OF CONSERVATION AND LAND MANAGEMENT.

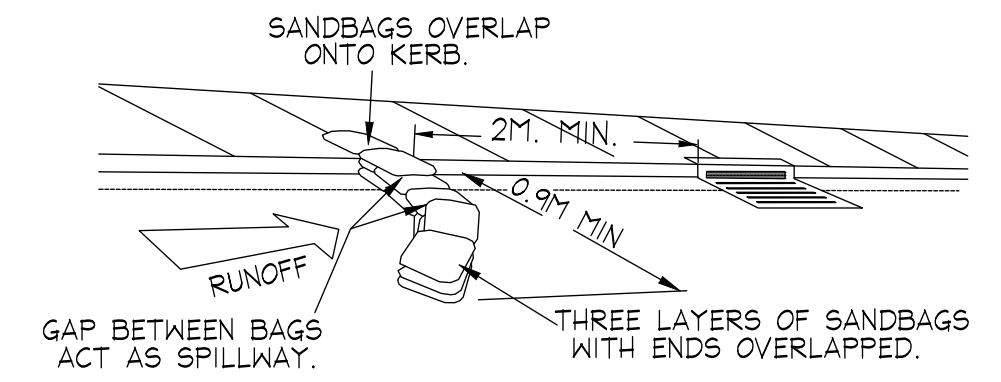

SANDBAG KERB INLET SEDIMENT TRAP

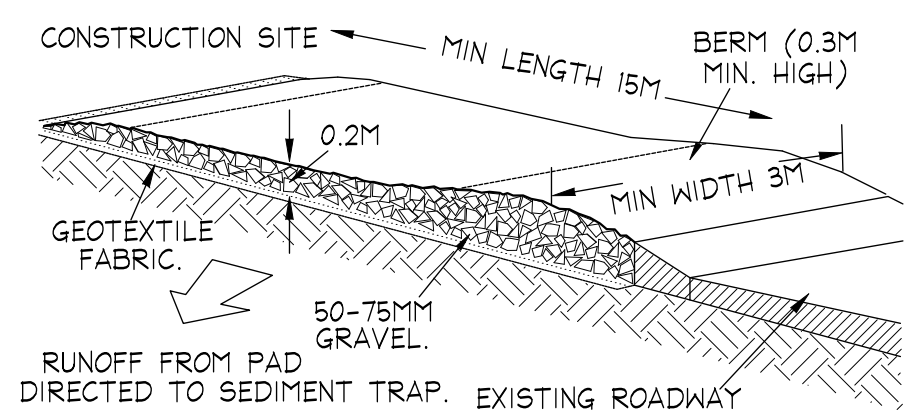

TYPICAL TEMPORARY CONSTRUCTION ENTRY/EXIT DETAIL

CONSTRUCTION NOTES:

1. STRIP TOPSOIL AND LEVEL SITE.
2. COMPACT SUBGRADE.
3. COVER AREA WITH NEEDLE-PUNCHED GEOTEXTILE.
4. CONSTRUCT 200mm THICK PAD OVER GEOTEXTILE USING ROADBASE or 30mm AGGREGATE. MINIMUM LENGTH 15 METRES OR TO BUILDING ALIGNMENT. MINIMUM WIDTH 3 METRES.
5. CONSTRUCT HUMP IMMEDIATELY WITHIN BOUNDARY TO DIVERT WATER TO A SEDIMENT FENCE or OTHER SEDIMENT TRAP.
6. OR CONSTRUCT A CATTLE GRID LOCATED AT ANY POINT WHERE TRAFFIC ENTERS OF LEAVES THE SITE.

DA ISSUE



OFFICE - 39 GAVENLOCK ROAD TUGGERAH 2259
P.O. BOX 5240 CHITTAWAY BAY N.S.W. 2261
Tel : (02) 4352 1189 Fax : (02) 4352 1198
Builders Lic. 158741C ABN 65 687 862 151
© This drawing and design remains the property of CLASSIC COUNTRY COTTAGES and may not be copied in whole or in part without prior approval of CLASSIC COUNTRY COTTAGES

PROJECT
**PROPOSED NEW DWELLING
27 BALGOWLAH ROAD
MANLY**

FOR
Mr. A. & Mrs. A. MADRY

DATE **MAR, 2015** SCALE **1:200**

JOB No. **CC174** DWG. No. **12** REV **B**

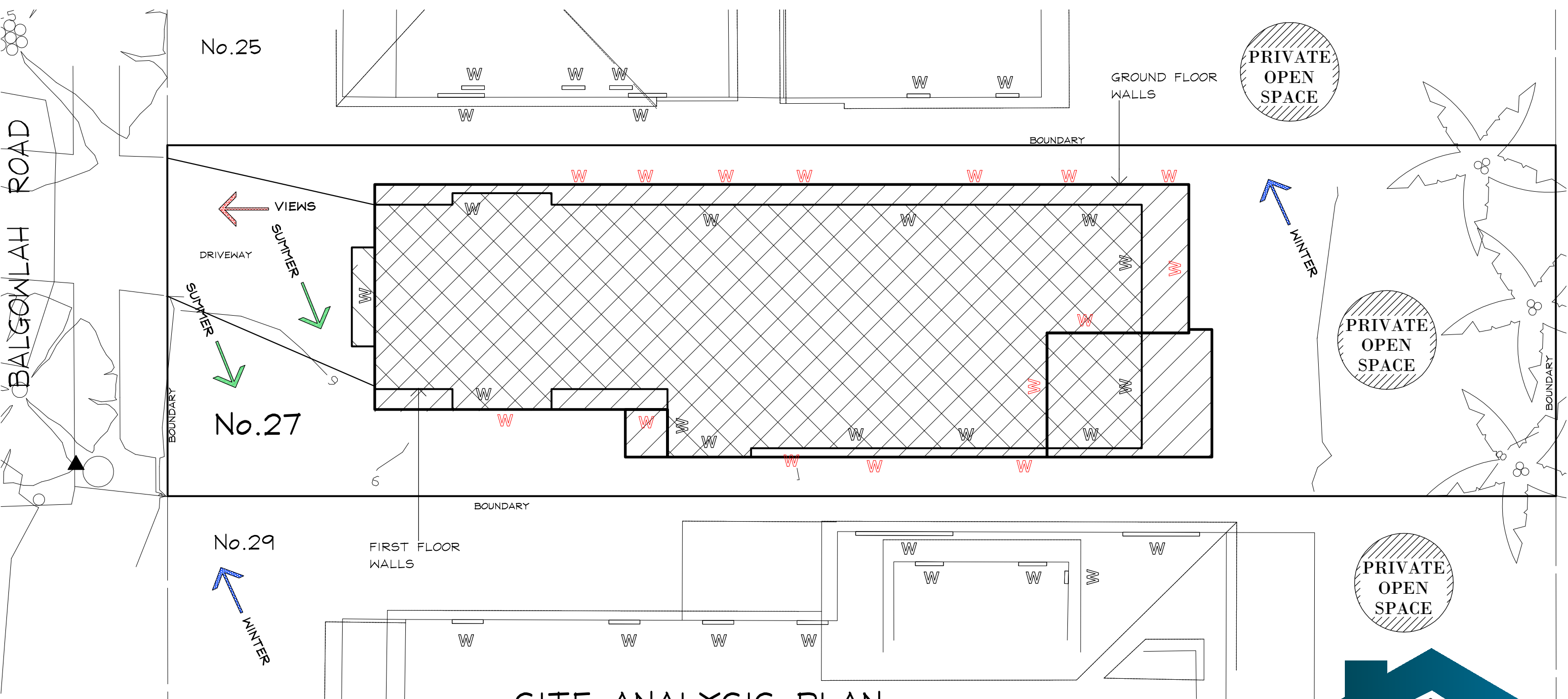

SITE ANALYSIS PLAN

Scale 1:100

KEY

- GROUND FLOOR WINDOWS
- FIRST FLOOR WINDOWS
- CONTOURS
- EXISTING CONTOURS
- BOUNDARY
- BOUNDARY LINE
- VIEWS
- SUMMER
- WINTER
- VIEWS
- SUMMER PREVAILING WINDS
- WINTER PREVAILING WINDS

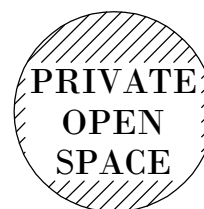

PRIVATE
OPEN
SPACE

PRIVATE OPEN
SPACE



GROUND FLOOR
COMPONENT



FIRST FLOOR
COMPONENT



DECK AREA
COMPONENT

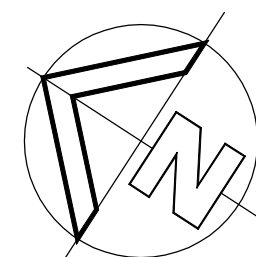

DA ISSUE



CLASSIC
BUILDING & DESIGN
Incorporating Classic Country Cottages

OFFICE - 39 GAVENLOCK ROAD TUGGERAH 2259
P.O. BOX 5240 CHITTAWAY BAY N.S.W. 2261
Tel : (02) 4352 1189 Fax : (02) 4352 1198
Builders Lic. 158741C ABN 65 687 862 151

© This drawing and design remains the property of
CLASSIC COUNTRY COTTAGES and may not be copied
in whole or in part without prior approval of
CLASSIC COUNTRY COTTAGES

PROJECT

**PROPOSED NEW DWELLING
27 BALGOWLAH ROAD
MANLY**

FOR

Mr. A. & Mrs. A. MADRY

DATE **MAY, 2015** SCALE **1:100**

JOB No.

CC174

DWG. No.

13

REV

D

IF IN
DOUBT
ASK

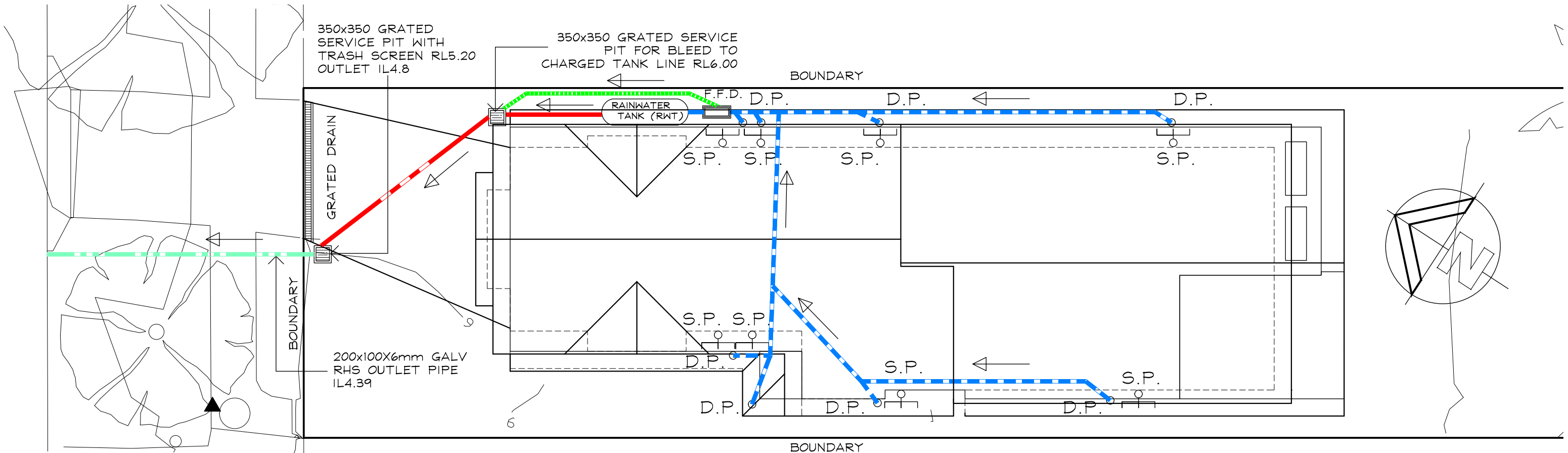

STORMWATER MANGEMENT PLAN

Scale 1:100

KEY

ONSITE STORMWATER DRAINAGE CALCULATIONS

SECTION:	SECTION 3
ZONE:	ZONE 1
TOTAL SITE AREA:	330.7 m2
ROOF CATCHMENT AREA	175.1 m2
OTHER PAVED AREAS (Refer to Site Plan)	18.8 m2
TOTAL POST IMPERVIOUS AREA	189.9 m2 (57.4%)
TOTAL EXISTING IMPERVIOUS AREA	206.2 m2 (62.4%)

RAIN WATER TANK STORAGE (2,265 L X 1905 H X 685 W) 2,000 LITRES

DETERMINATION OF O.S.D. REQUIRMENTS PART 4.3.2.1

a) ON-SITE DETENTION IS NOT REQUIRED AS 330.7 m2 IS < 400m2

b) THE POST DEVELOPMENT IMPREVIOUS AREA IS LESS THAN 190m2

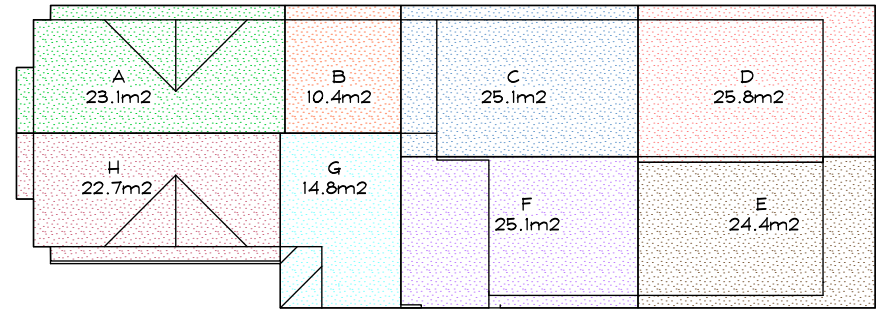

STORMWATER ROOF PLAN

Scale 1:200

IF IN
DOUBT
ASK

S.P.		DOWN PIPE (SPREADER)
D.P.		DOWN PIPE 90mm
		FIRST FLUSH DIVERTER
		100mm DIA STORM WATER PIPE TO STORAGE TANK
		90mm DIA STORM WATER DISCARD PIPE TO SERVICE PIT STORMWATER PIPE
		60mm DIA BLEED PIPE
		EXISTING STORMWATER PIPE
		GALVANISED STEEL RHS PIPE TO KERB
		DRAINAGE GRATE
		GRATED PIT 150mm
RW/T		RAIN WATERTANK

TABLE 1

CATCHMENT AREAS FOR INDIVIDUAL DOWNPIPES AND GUTTERS					
CATCHMENT AREAS FOR INDIVIDUAL DOWNPIPES AND GUTTERS	PLAN VIEW AREA m2	AREA INC SLOPE	GUTTER mm2 (CROSS SECTION)	DOWNPIPE SIZE	AVERAGE RECURENCE INTERVAL 1 IN 20 YEAR
A	23.1	24.6	7700	90mm	200mm/hr
B	10.4	11.1	7700	90mm	200mm/hr
C	25.1	26.7	7700	90mm	200mm/hr
D	25.8	27.5	7700	90mm	200mm/hr
E	24.4	26.0	7700	90mm	200mm/hr
F	25.1	26.7	7700	90mm	200mm/hr
G	14.8	15.7	7700	90mm	200mm/hr
H	22.7	24.2	7700	90mm	200mm/hr

HYDRAULIC NOTES

1. THE CONTRACTOR SHALL GIVE NOTICE TO COUNCIL'S ENGINEER IN ACCORDANCE WITH COUNCIL'S SPECIFICATIONS WHEN INSPECTIONS ARE REQUIRED.
2. WHERE DEPTH OF STORMWATER DRAINAGE PITS EXCEEDS 1.2m, HOT DIPPED GALVANISED STEEL STEP IRONS SHALL BE PROVIDED.
3. ALL PITS SHALL BE PRECAST CONCRETE WITH GRATE OR APPROVED EQUIVALENT UNLESS NOTED OTHERWISE.
4. STORMWATER CONNECTION TO COUNCIL'S DRAINAGE SYSTEM SHALL BE DONE UNDER THE SUPERVISION OF COUNCIL'S ENGINEER.
5. ALL STORMWATER PIPES BELOW AND INCLUDING 225Ø SHALL BE UPVC OR APPROVED EQUIV. UNLESS NOTED OTHERWISE.
6. ALL PIPES ABOVE 225Ø SHALL BE REINFORCED CONCRETE WITH RUBBER RING JOINTS UNLESS NOTED OTHERWISE.
7. MINIMUM PIPE COVER TO BE 700mm UNLESS NOTED OTHERWISE.
8. ALL PIPES TO BE LAID AND COVERED WITH SAND TO A MINIMUM DEPTH EQUAL TO THE PIPE DIAMETER, BUT NOT LESS THAN 300mm.
9. IN SANDY SOILS THE EXCAVATED SOIL MAY BE REUSED.
10. ALL 100Ø SUBSOIL DRAINAGE TO BE PLACED A MINIMUM OF 650mm BELOW FINISHED SURFACE LEVELS AND COVERED WITH A MINIMUM OF 500mm GRAVEL.
11. PIPE BEDDING SUPPORT SHALL BE H1 UNLESS NOTED OTHERWISE.
12. STORMWATER GRATES AND MANHOLE CLASSES SHALL BE IN ACCORDANCE WITH AS3996.
13. WHERE PIPE GRADES ARE NOT SHOWN ON DRAWINGS, MINIMUM PIPE GRADES SHALL BE 1% UNO.
14. PIPE GRADES INDICATED ON DRAWINGS ARE MINIMUM GRADES. IF MINIMUM GRADES CANNOT BE ACHIEVED CONTACT THE DESIGN ENGINEER PRIOR TO PLACEMENT.

RAINWATER TANK NOTES

1. ALL WORK TO BE CARRIED OUT IN ACCORDANCE WITH AS. 3500.3.2.
2. THIS PLAN TO BE READ IN CONJUNCTION WITH THE BASIX CERTIFICATE NUMBER LISTED IN BASIX/NATHERS NOTES.
3. A TOTAL RAINWATER TANK STORAGE CAPACITY SHOWN IN SECTION 1 OF THIS STORMWATER PLAN.
4. MOSQUITO PROTECTION & FIRST FLUSH DEVICE TO BE FITTED TO RAINWATER TANKS
 - ALL TOILETS IN THE DEVELOPEMNT.
 - THE COLD WATER TAP THAT SUPPLIES EACH CLOTHES WASHER IN THE DEVELOPMENT.
 - AT LEAST ONE OUTDOOR TAP IN THE DEVELOPMENT (NOTED: NSW HEALTH DOES NOT RECOMMEND THAT RAINWATER BE USED FOR HUMAN CONSUMPTION.)
4. ALL PIPE AND DOWN PIPES TO BE PRESUSSURE GRADE PIPES TO 500mm ABOVE MAXIMUM WATER LEVEL OF RAIN WATERTANKS.

GUTTER NOTES

1. ALL GUTTERS TO HAVE A MINIMUM CROSS SECTION AS OUTLINED IN TABLE 1.
2. ALL GUTTER GRADIENTS TO BE NOT LESS THAN 1:500
3. TOP OF FASCIA TO BE A MINIMUM OF 15mm ABOVE GUTTER SLOTTED OVERFLOW
4. DOWNPIPE SIZES TO BE IN ACCORDANCE WITH TABLE 1.

DA ISSUE



OFFICE - 39 GAVENLOCK ROAD TUGGERAH 2259
P.O. BOX 5240 CHITTAWAY BAY N.S.W. 2261
Tel : (02) 4352 1189 Fax : (02) 4352 1198
Builders Lic. 158741C ABN 65 687 862 151

© This drawing and design remains the property of CLASSIC COUNTRY COTTAGES and may not be copied in whole or in part without prior approval of CLASSIC COUNTRY COTTAGES

PROJECT

**PROPOSED NEW DWELLING
27 BALGOWLAH ROAD
MANLY**

FOR

Mr. A. & Mrs. A. MADRY

DATE **MAR, 2015** SCALE **1:200**

JOB No.

CC174

DWG. No.

14

REV

B

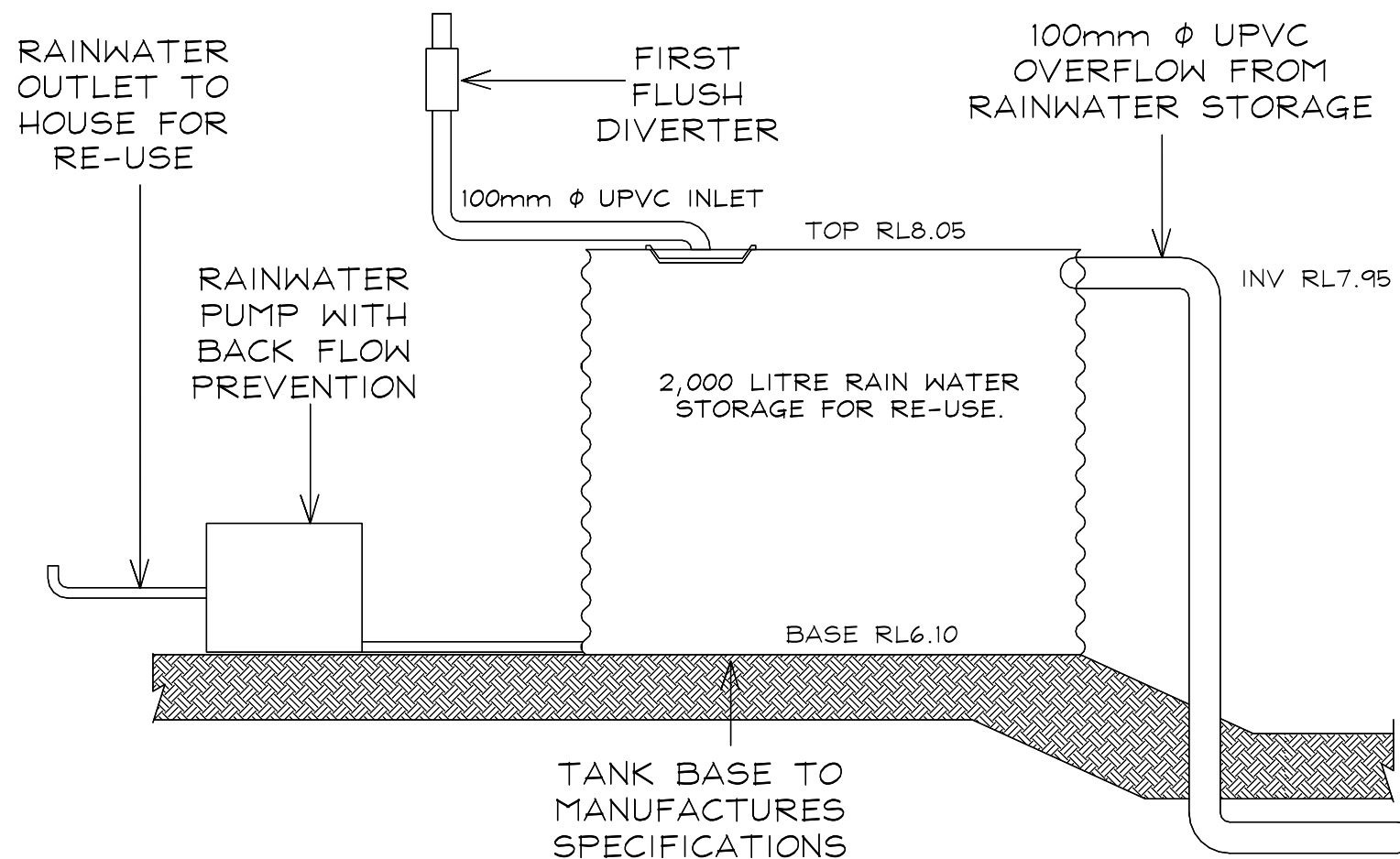

SECTION 1 RAINWATER TANK

N.T.S

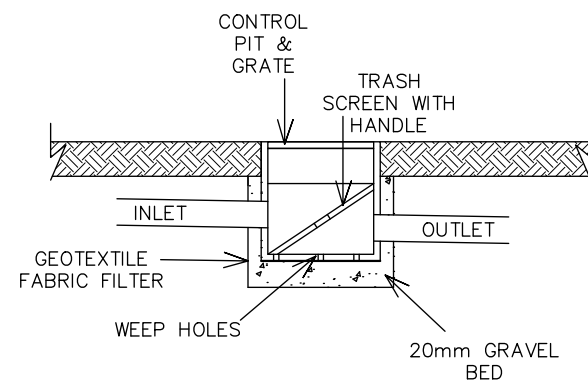

SECTION CONTROL PIT

N.T.S.

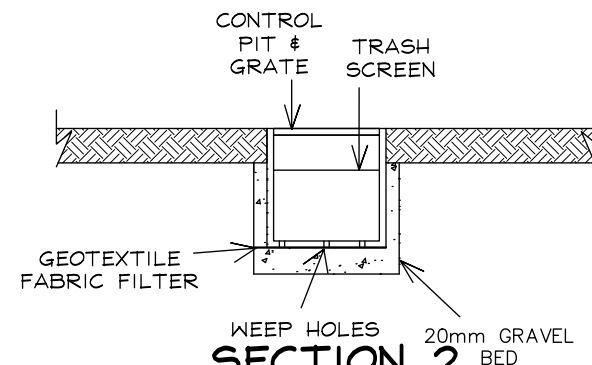

SECTION 2 CONTROL PIT

N.T.S.

HYDRAULIC NOTES

1. THE CONTRACTOR SHALL GIVE NOTICE TO COUNCIL'S ENGINEER IN ACCORDANCE WITH COUNCIL'S SPECIFICATIONS WHEN INSPECTIONS ARE REQUIRED.
2. WHERE DEPTH OF STORMWATER DRAINAGE PITS EXCEEDS 1.2m, HOT DIPPED GALVANISED STEEL STEP IRONS SHALL BE PROVIDED.
3. ALL PITS SHALL BE PRECAST CONCRETE WITH GRATE OR APPROVED EQUIVALENT UNLESS NOTED OTHERWISE.
4. STORMWATER CONNECTION TO COUNCIL'S DRAINAGE SYSTEM SHALL BE DONE UNDER THE SUPERVISION OF COUNCIL'S ENGINEER.
5. ALL STORMWATER PIPES BELOW AND INCLUDING 225 ϕ SHALL BE UPVC OR APPROVED EQUIV. UNLESS NOTED OTHERWISE.
6. ALL PIPES ABOVE 225 ϕ SHALL BE REINFORCED CONCRETE WITH RUBBER RING JOINTS UNLESS NOTED OTHERWISE.
7. MINIMUM PIPE COVER TO BE 700mm UNLESS NOTED OTHERWISE.
8. ALL PIPES TO BE LAID AND COVERED WITH SAND TO A MINIMUM DEPTH EQUAL TO THE PIPE DIAMETER, BUT NOT LESS THAN 300mm.
9. IN SANDY SOILS THE EXCAVATED SOIL MAY BE REUSED.
10. ALL 1000 SUBSOIL DRAINAGE TO BE PLACED A MINIMUM OF 650mm BELOW FINISHED SURFACE LEVELS AND COVERED WITH A MINIMUM OF 500mm GRAVEL.
11. PIPE BEDDING SUPPORT SHALL BE H1 UNLESS NOTED OTHERWISE.
12. STORMWATER GRATES AND MANHOLE CLASSES SHALL BE IN ACCORDANCE WITH AS3996.
13. WHERE PIPE GRADES ARE NOT SHOWN ON DRAWINGS, MINIMUM PIPE GRADES SHALL BE 1% UNO.
14. PIPE GRADES INDICATED ON DRAWINGS ARE MINIMUM GRADES. IF MINIMUM GRADES CANNOT BE ACHIEVED CONTACT THE DESIGN ENGINEER PRIOR TO PLACEMENT.

RAINWATER TANK NOTES

1. ALL WORK TO BE CARRIED OUT IN ACCORDANCE WITH AS. 3500.3.2.
2. THIS PLAN TO BE READ IN CONJUNCTION WITH THE BASIX CERTIFICATE NUMBER LISTED IN BASIX/NATHERS NOTES.
3. A TOTAL RAINWATER TANK STORAGE CAPACITY SHOWN IN SECTION 1 OF THIS STORMWATER PLAN.
4. MOSQUITO PROTECTION & FIRST FLUSH DEVICE TO BE FITTED TO RAINWATER TANKS
 - ALL TOILETS IN THE DEVELOPEMNT.
 - THE COLD WATER TAP THAT SUPPLIES EACH CLOTHES WASHER IN THE DEVELOPMENT.
 - AT LEAST ONE OUTDOOR TAP IN THE DEVELOPMENT (NOTED: NSW HEALTH DOES NOT RECOMMEND THAT RAINWATER BE USED FOR HUMAN CONSUMPTION.)
4. ALL PIPE AND DOWN PIPES TO BE PRESUSSURE GRADE PIPES TO 500mm ABOVE MAXIMUM WATER LEVEL OF RAIN WATERTANKS.

GUTTER NOTES

1. ALL GUTTERS TO HAVE A MINIMUM CROSS SECTION AS OUTLINED IN TABLE 1.
2. ALL GUTTER GRADIENTS TO BE NOT LESS THAN 1:500
3. TOP OF FASCIA TO BE A MINIMUM OF 15mm ABOVE GUTTER SLOTTED OVERFLOW
4. DOWNPIPE SIZES TO BE IN ACCORDANCE WITH TABLE 1.



OFFICE - 39 GAVENLOCK ROAD TUGGERAH 2259
P.O. BOX 5240 CHITTAWAY BAY N.S.W. 2261
Tel : (02) 4352 1189 Fax : (02) 4352 1198
Builders Lic. 158741C ABN 65 687 862 151

© This drawing and design remains the property of CLASSIC COUNTRY COTTAGES and may not be copied in whole or in part without prior approval of CLASSIC COUNTRY COTTAGES

PROJECT

**PROPOSED NEW DWELLING
27 BALGOWLAH ROAD
MANLY**

FOR

Mr. A. & Mrs. A. MADRY

DATE **MAR, 2015** SCALE **1:200**

JOB No.

CC174

DWG. No.

15

REV

B

IF IN
DOUBT
ASK

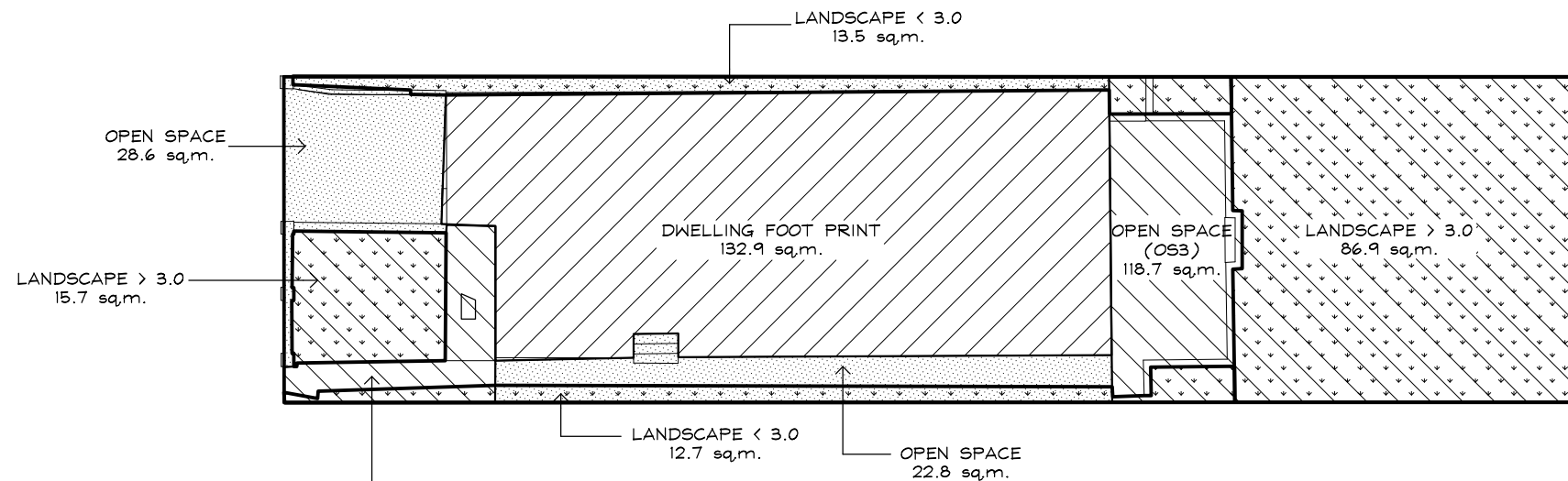

EXISTING SITE CALCULATION PLAN

Scale 1:100

EXISTING HARDSTAND	=	202.4	sq. m. (61.2 %)
EXISTING DWELLING FOOT PRINT	=	132.9	sq. m.
EXISTING OPEN SPACE	=	146.4	sq. m. (44.3 %)
EXISTING TOTAL OPEN SPACE	=	197.8	sq. m. (59.8 %)
EXISTING LANDSCAPED AREA < 3.0m WIDE	=	26.2	sq. m. (7.9 %)
EXISTING LANDSCAPED AREA > 3.0m WIDE	=	102.6	sq. m. (31.0 %)
EXISTING TOTAL OPEN SPACE (OS3) > 3.0m WIDE	=	102.6	sq. m. (31.0 %)

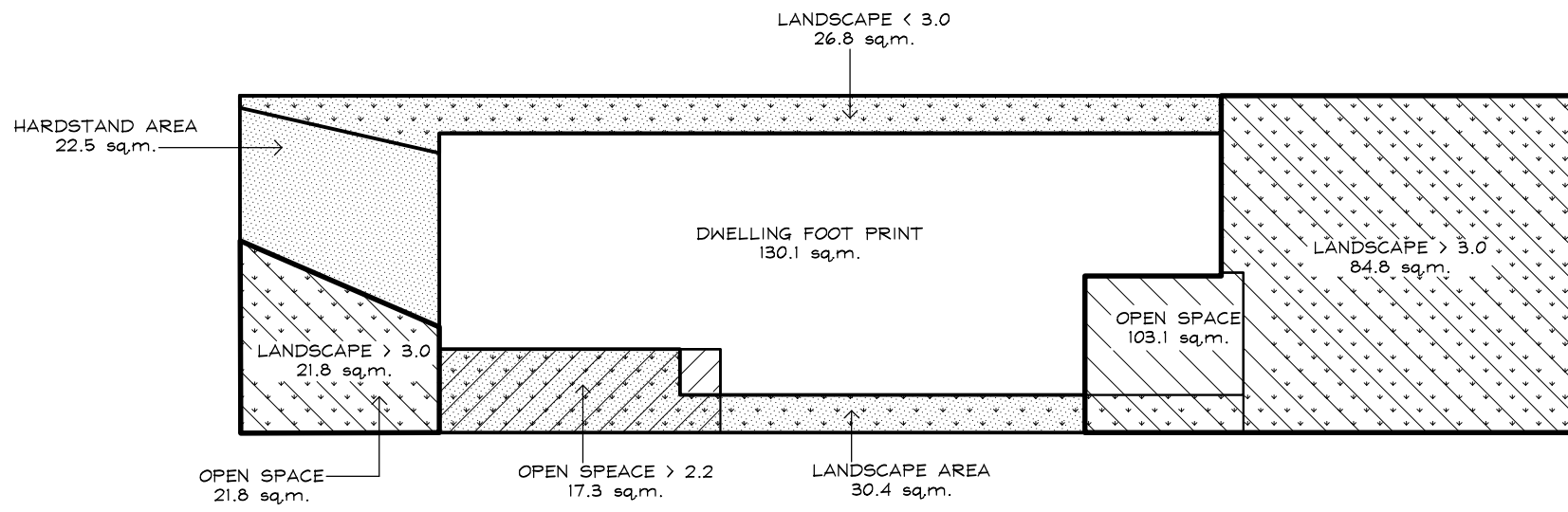

POST SITE CALCULATION PLAN

Scale 1:100

POST LANDSCAPED AREA < 3.0m WIDE	=	56.4	sq. m. (17.1 %)
POST LANDSCAPED AREA > 3.0m WIDE	=	106.6	sq. m. (32.2 %)
POST TOTAL LANDSCAPED AREA	=	163.8	sq. m. (49.5 %)
POST HARDSTAND AREA	=	167.1	sq. m. (50.1 %)
POST OPEN SPACE ABOVE GROUND	=	15.3	sq. m. (4.6 %)
POST TOTAL OPEN SPACE (OS3)	=	124.9	sq. m. (37.8 %)
POST TOTAL OPEN SPACE > 2.2m WIDE	=	17.2	sq. m. (5.2 %)
POST TOTAL OPEN SPACE > 3.0 & 2.2m WIDE	=	142.2	sq. m. (43.0 %)

REVISION D. DATE: MAY/2025
 - FIRST FLOOR REDUCE IN WIDTH 250mm
 - GROUND FLOOR STAIRS CHANGE
 - REAR DECK REDUCED 600mm



OFFICE - 39 GAVENLOCK ROAD TUGGERAH 2259
 P.O. BOX 5240 CHITTAWAY BAY N.S.W. 2261
 Tel : (02) 4352 1189 Fax : (02) 4352 1198
 Builders Lic. 158741C ABN 65 687 862 151

© This drawing and design remains the property of CLASSIC COUNTRY COTTAGES and may not be copied in whole or in part without prior approval of CLASSIC COUNTRY COTTAGES

PROJECT
PROPOSED NEW DWELLING
27 BALGOWLAH ROAD
MANLY

FOR
Mr. A. & Mrs. A. MADRY

DATE **MAY, 2015** SCALE **1:200**

JOB No. **CC174** DWG. No. **16** REV **D**

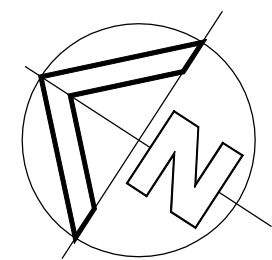

DA ISSUE

IF IN DOUBT ASK

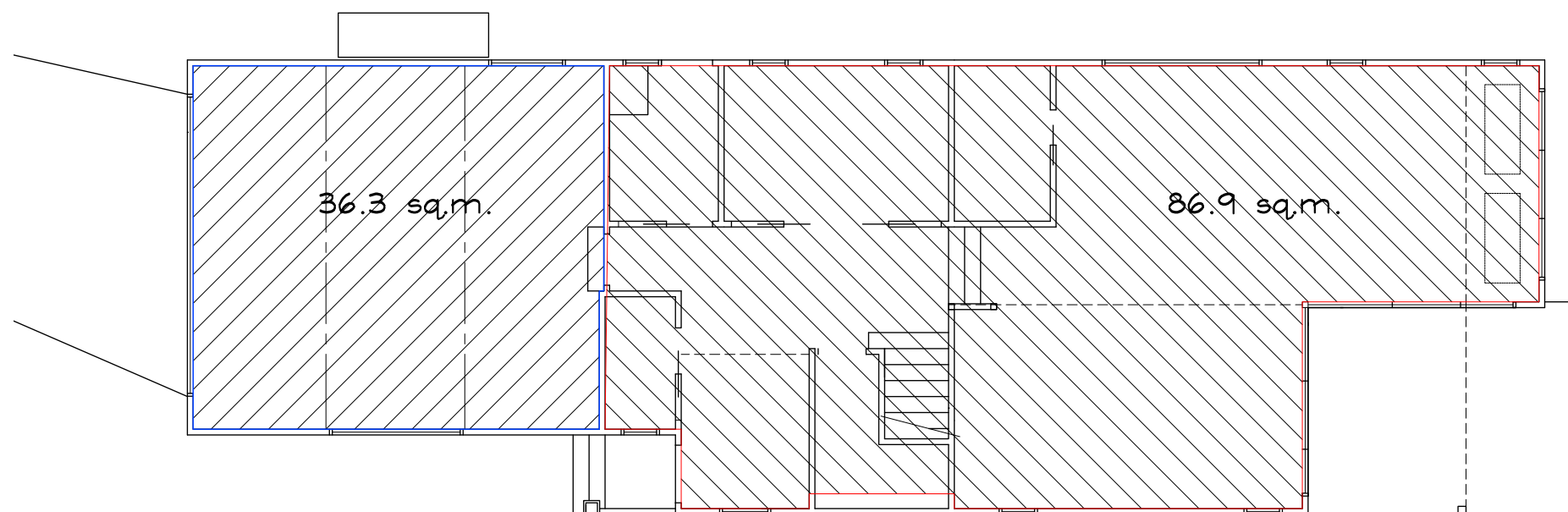
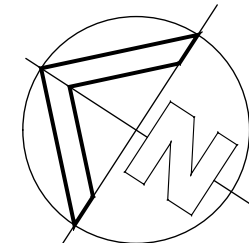

GROUND FLOOR F.S.R. PLAN

FLOOR SPACE RATIO CALCULATIONS

GROSS FLOOR AREAS (GF 123.2 - FF 103.4 less garage 36.9=189.7) = 189.7 sq. m. (0.57.4)
FLOOR SPACE RATION (FSR) - 0.6:1 (MAP 003)..... = 0.6:1 = 198.4 m²

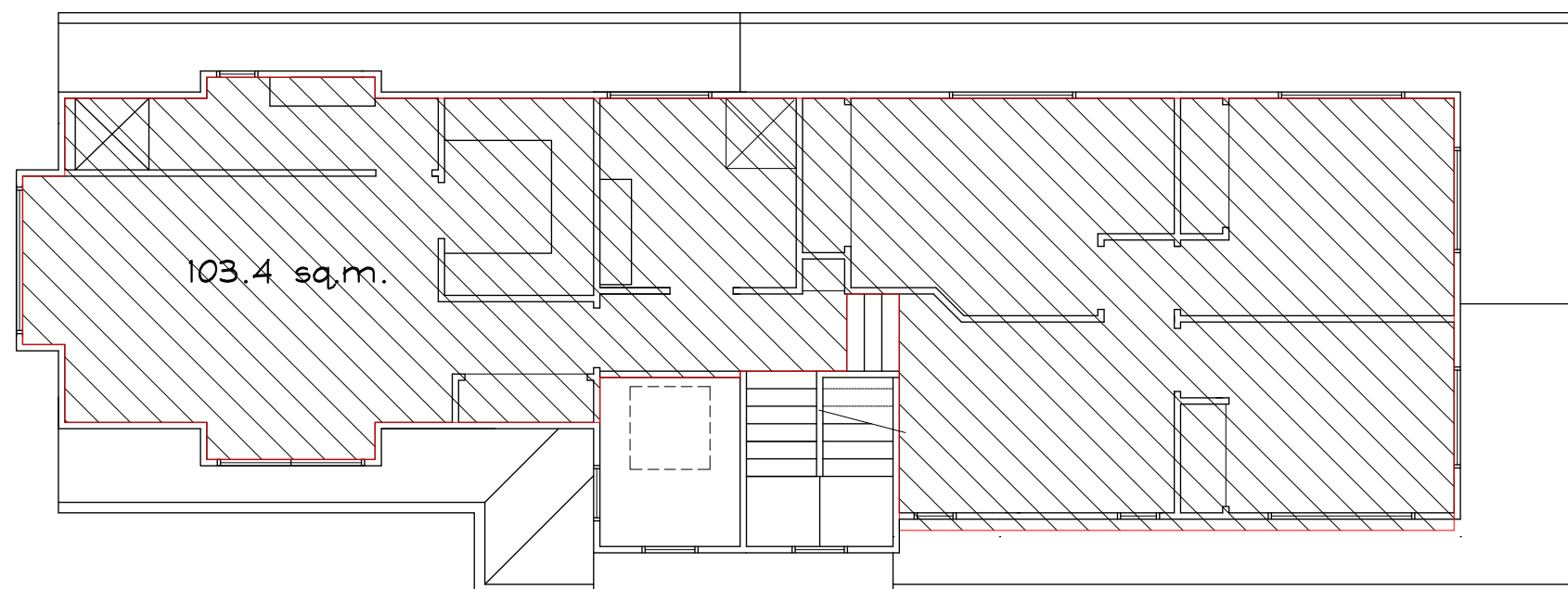

FIRST FLOOR F.S.R. PLAN



OFFICE - 39 GAVENLOCK ROAD TUGGERAH 2259
P.O. BOX 5240 CHITTAWAY BAY N.S.W. 2261
Tel : (02) 4352 1189 Fax : (02) 4352 1198
Builders Lic. 158741C ABN 65 687 862 151

© This drawing and design remains the property of
CLASSIC COUNTRY COTTAGES and may not be copied
in whole or in part without prior approval of
CLASSIC COUNTRY COTTAGES

PROJECT

**PROPOSED NEW DWELLING
27 BALGOWLAH ROAD
MANLY**

FOR

Mr. A. & Mrs. A. MADRY

DATE **MAR, 2015** SCALE **1:100**

JOB No.

CC174

DWG. No.

17

REV

B

IF IN
DOUBT
ASK

DA ISSUE

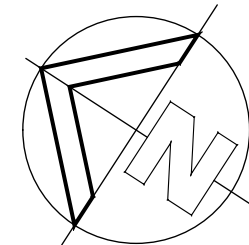

KEY

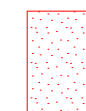

— FIRST FLOOR WINDOWS OF ADJOINING DWELLING

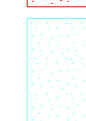

— GROUND FLOOR WINDOWS OF ADJOINING DWELLING



— EXISTING FENCE ON BOUNDARY



— PROPOSED SCREEN PLANTING AT MATURITY

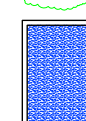

— PROPOSED WINDOWS OF NO 27



— PROPOSED OBSCURE WINDOWS OF NO 27



OFFICE - 39 GAVENLOCK ROAD TUGGERAH 2259
P.O. BOX 5240 CHITTAWAY BAY N.S.W. 2261
Tel : (02) 4352 1189 Fax : (02) 4352 1198
Builders Lic. 158741C ABN 65 687 862 151

© This drawing and design remains the property of
CLASSIC COUNTRY COTTAGES and may not be copied
in whole or in part without prior approval of
CLASSIC COUNTRY COTTAGES

PROJECT

**PROPOSED NEW DWELLING
27 BALGOWLAH ROAD
MANLY**

FOR

Mr. A. & Mrs. A. MADRY

DATE **MAR. 2025** SCALE **1:100**

JOB No.

CC174

DWG. No.

18

REV

B

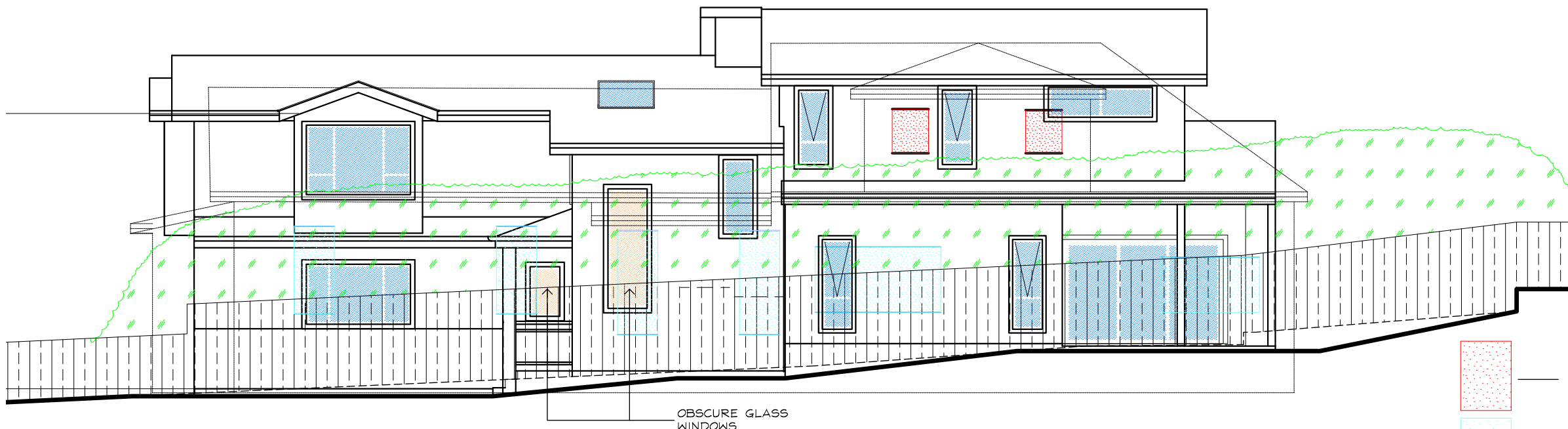

WINDOW PRIVACY ELEVATION No 29

Scale 1:100

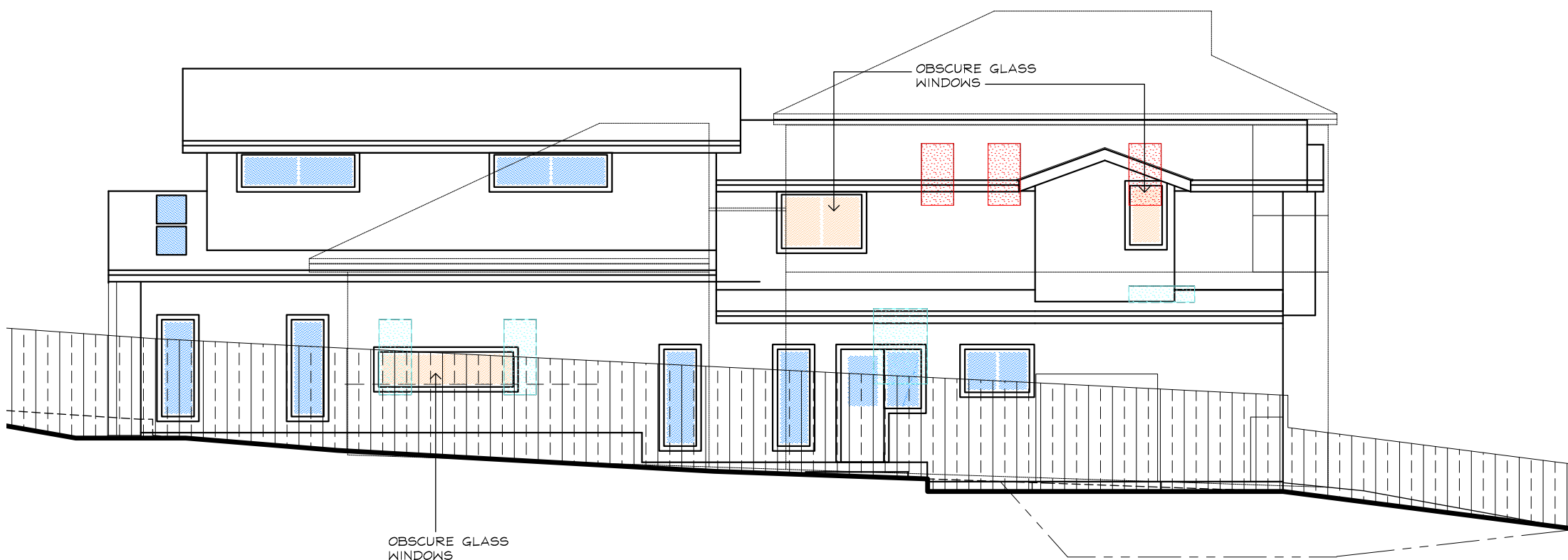

WINDOW PRIVACY ELEVATION No 25

Scale 1:100

IF IN
DOUBT
ASK

DA ISSUE