

# NOTES

Builder to check all dimensions on site prior to construction.  
 All dimensions that relate to site boundaries and easements are subject to verification by a site survey.  
 All work is to be in accordance with The Building Code of Australia, local council requirements & other relevant authorities.  
 Roof water and sub soil drainage to be disposed of in the approved manner or as directed by local council inspectors.  
 All electrical power and light outlets to be determined by the owner in consultation with the builder.  
 All timber construction to be in accordance with the AS1844 Timber Framing Code.

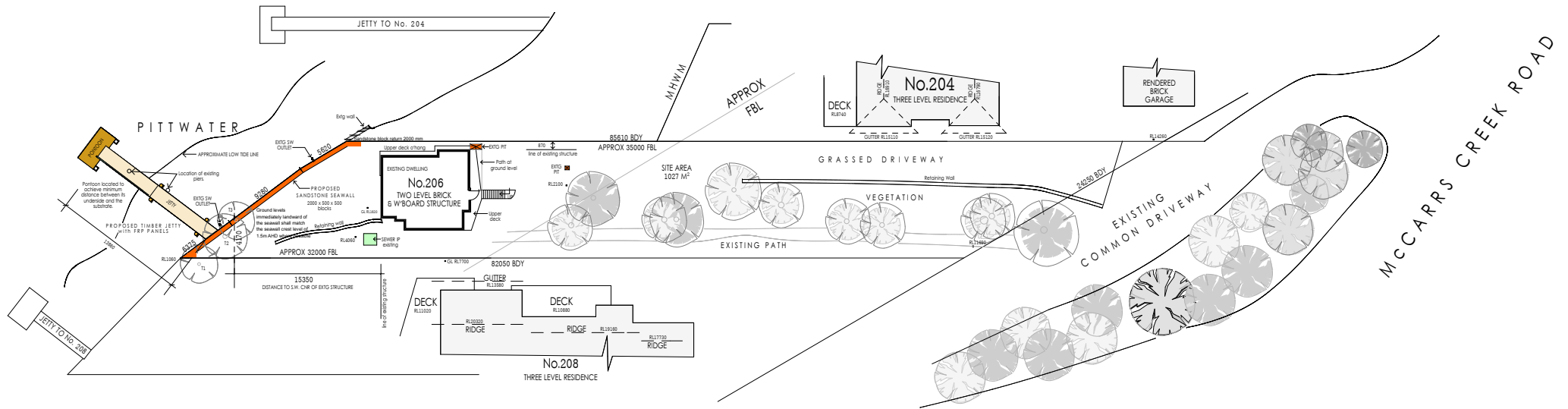

## SITE PLAN

## JETTY APPLICATION FOR PROPOSED NEW DWELLING



# NOTES

Builder to check all dimensions on site prior to construction.  
All dimensions that relate to site boundaries and easements are subject to verification by a site survey.  
All work is to be in accordance with The Building Code of Australia, local council requirements & other relevant authorities.  
Roof water and sub soil drainage to be disposed of in the approved manner or as directed by local council inspectors.  
All electrical power and light outlets to be determined by the owner in conjunction with the builder.  
All timber construction to be in accordance with the AS1684 Timber Framing Code.

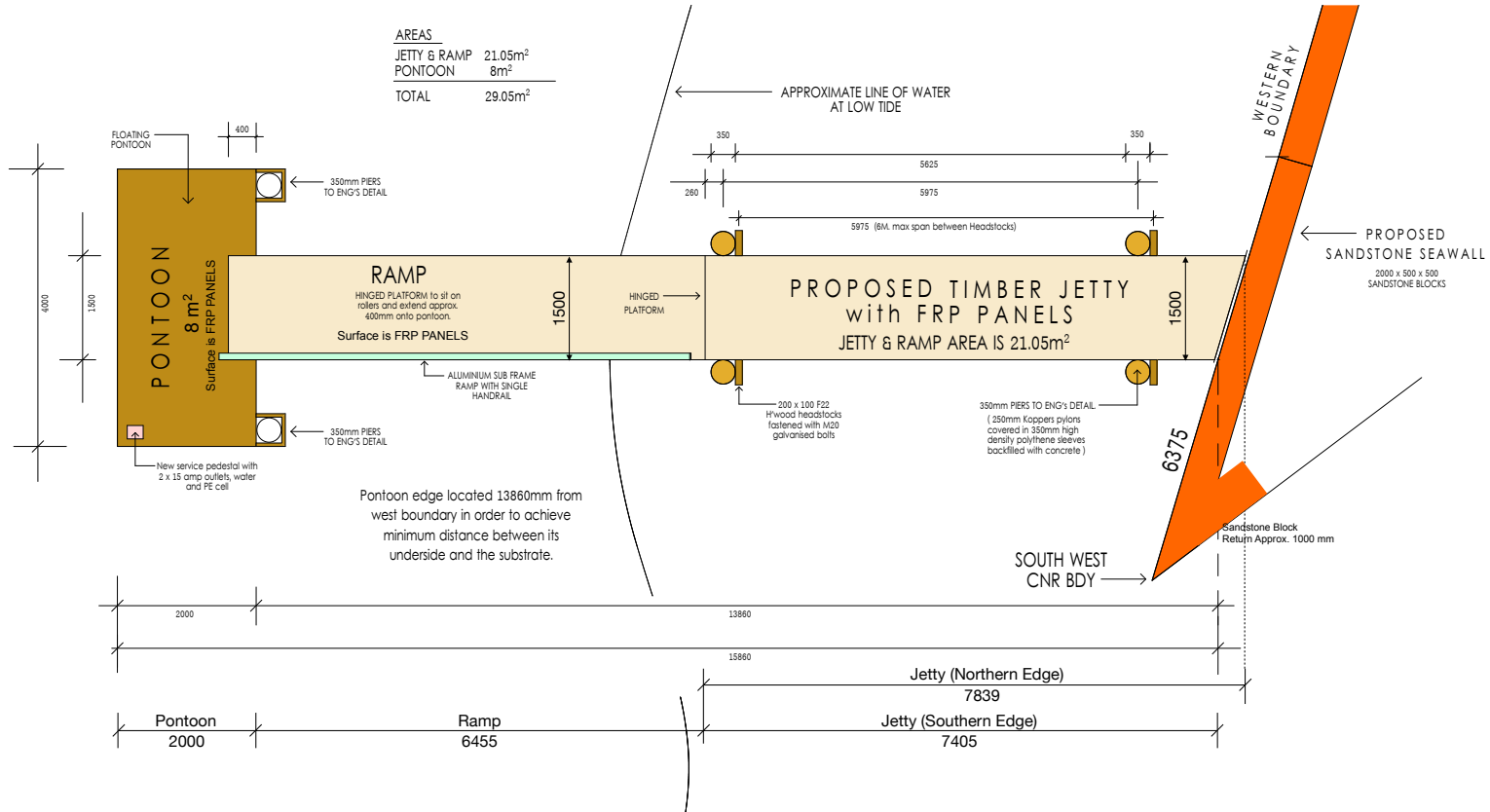

P L A N

## JETTY APPLICATION FOR PROPOSED NEW DWELLING



NBBS

Builder to check all dimensions on site prior to construction.  
All dimensions that relate to site boundaries and easements are subject to verification by a site survey.  
All work is to be in accordance with The Building Code of Australia, local council requirements & other relevant authorities.  
Roof water and sub soil drainage to be disposed of in the approved manner or as directed by local council inspectors.  
All electrical power and light outlets to be determined by the owner in conjunction with the builder.  
All timber construction to be in accordance with the AS1684 Timber Framing Code.

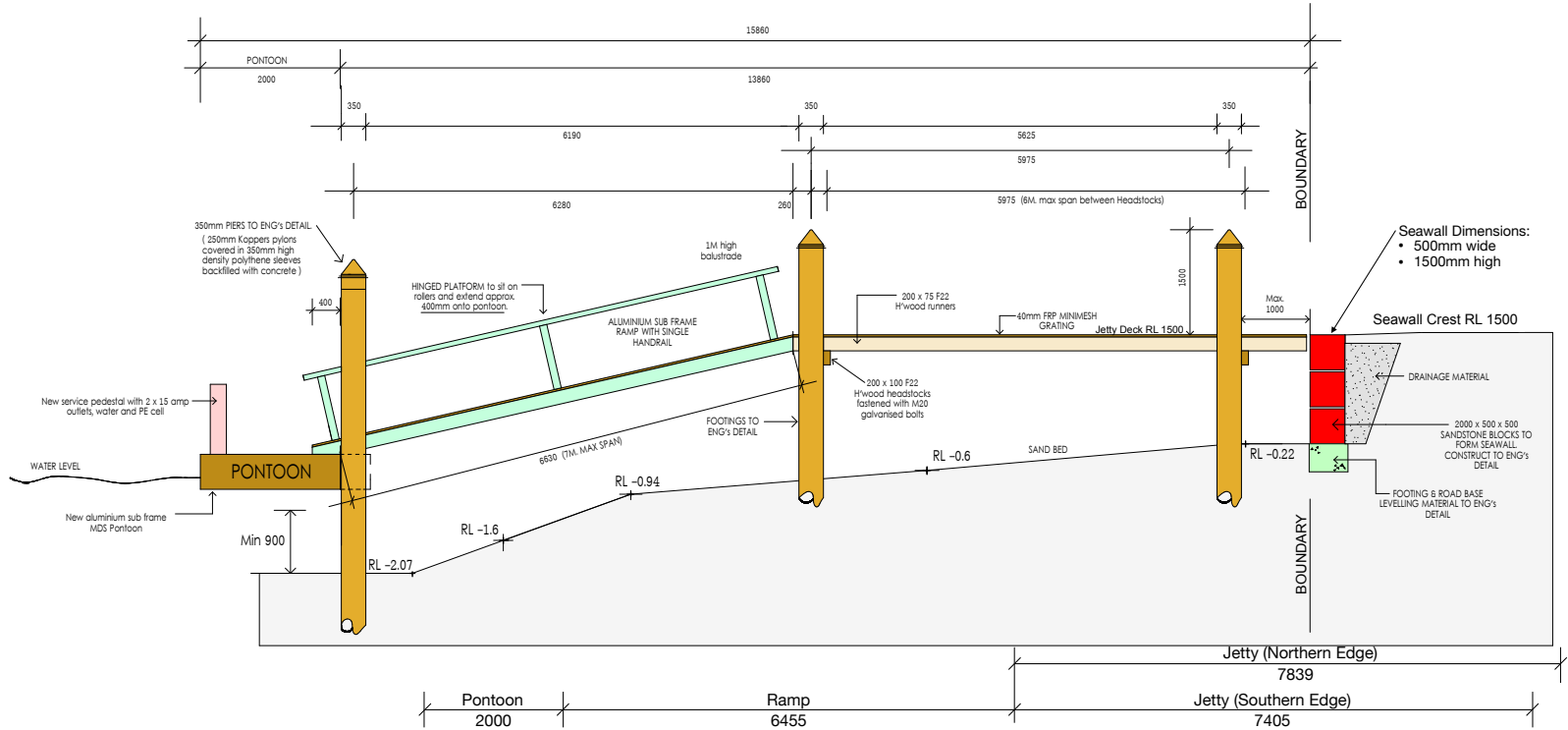

S O U T H   W E S T   E L E V A T I O N

J E T T Y   A P P L I C A T I O N  
F O R  
P R O P O S E D   N E W   D W E L L I N G