



PROJECT OVERVIEW

New Ecoshelta e.Pod based single pod cabins on concrete pad footings

External cladding and roofing and raingoods in Corrugated 'Zincalume'.

All external glazing clear

Annodised Alloy 'Zincalume' framed doors and windows, some timber framed windows.

Bedroom pavilion single Ecoshelta e.Pod with back extension ensuite bathroom on frame to engineer's details.

Main Living pavilion Ecoshelta e.Pod with ensuite and kitchen in northern side extension on alloy piers to engineer's details with modified ecoshelta system linkway decking.

Balustrading to AS1288 in Ecoshelta Alloy Frames if required where drop off to finished ground over 1.0m

Proposed building in RU5 permitted building envelope.



THIS PLAN IS TO BE READ IN CONJUNCTION WITH THE CONDITIONS OF DEVELOPMENT CONSENT

DA2019/0855

REVISION NUMBER / DATE:		THIS DRAWING TO BE ISSUED TO:				<div>[P] +61 (0)434 443 792 [E] stephen.sainsbury@ecoshelta.com www.ssarch.ecoshelta.com</div> <div><div></div></div>		LIVINGSTONE MICRO-DWELLING, PALM BEACH				
		CLIENT		PROJECT MANAGER				WORKSHOP MANAGER	SITE PLAN			
		COUNCIL/PLANNING		BUILDER/SITE FOREMAN		WELDER/FABRICATOR	DESIGNED BY: SS		DRAWN BY: CW	SCALE: 1 : 200	DRAWING NO <div>181008-102</div>	
		CERTIFIER		ELECTRICIAN			CHECKED BY: SS		REVIEW DATE: 5/08/2019 11:49:36 AM			
		ENGINEER		PLUMBER								
							<div><div><div></div></div><div>ecoshelta®</div></div> <div>Designed &amp; Drawn by Stephen Sainsbury Architect</div>					



PROJECT OVERVIEW

New Ecoshelta e.Pod based single pod cabins on concrete pad footings

External cladding and roofing and raingoods in Corrugated 'Zincalume'.

All external glazing clear

Annodised Alloy 'Zincalume' framed doors and windows, some timber framed windows.

Bedroom pavilion single Ecoshelta e.Pod with back extension ensuite bathroom on frame to engineer's details.

Main Living pavilion Ecoshelta e.Pod with ensuite and kitchen in northern side extension on alloy piers to engineer's details with modified ecoshelta system linkway decking.

Balustrading to AS1288 in Ecoshelta Alloy Frames if required where drop off to finished ground over 1.0m

Proposed building in RU5 permitted building envelope.



northern  
beaches  
council

THIS PLAN IS TO BE READ IN  
CONJUNCTION WITH  
THE CONDITIONS OF DEVELOPMENT  
CONSENT

DA2019/0855

REVISION NUMBER / DATE:		THIS DRAWING TO BE ISSUED TO:			LIVINGSTONE MICRO-DWELLING, PALM BEACH			
		CLIENT	PROJECT MANAGER	WORKSHOP MANAGER	GROUND FLOOR PLAN			
		COUNCIL/PLANNING	BUILDER/SITE FOREMAN	WELDER/FABRICATOR	DESIGNED BY:	SS	DRAWN BY:	CA
		CERTIFIER	ELECTRICIAN		SCALE:	1 : 50		DRAWING NO
		ENGINEER	PLUMBER		CHECKED BY:	CW	REVIEW DATE:	5/08/2019 11:49:38 AM
					181008-106			

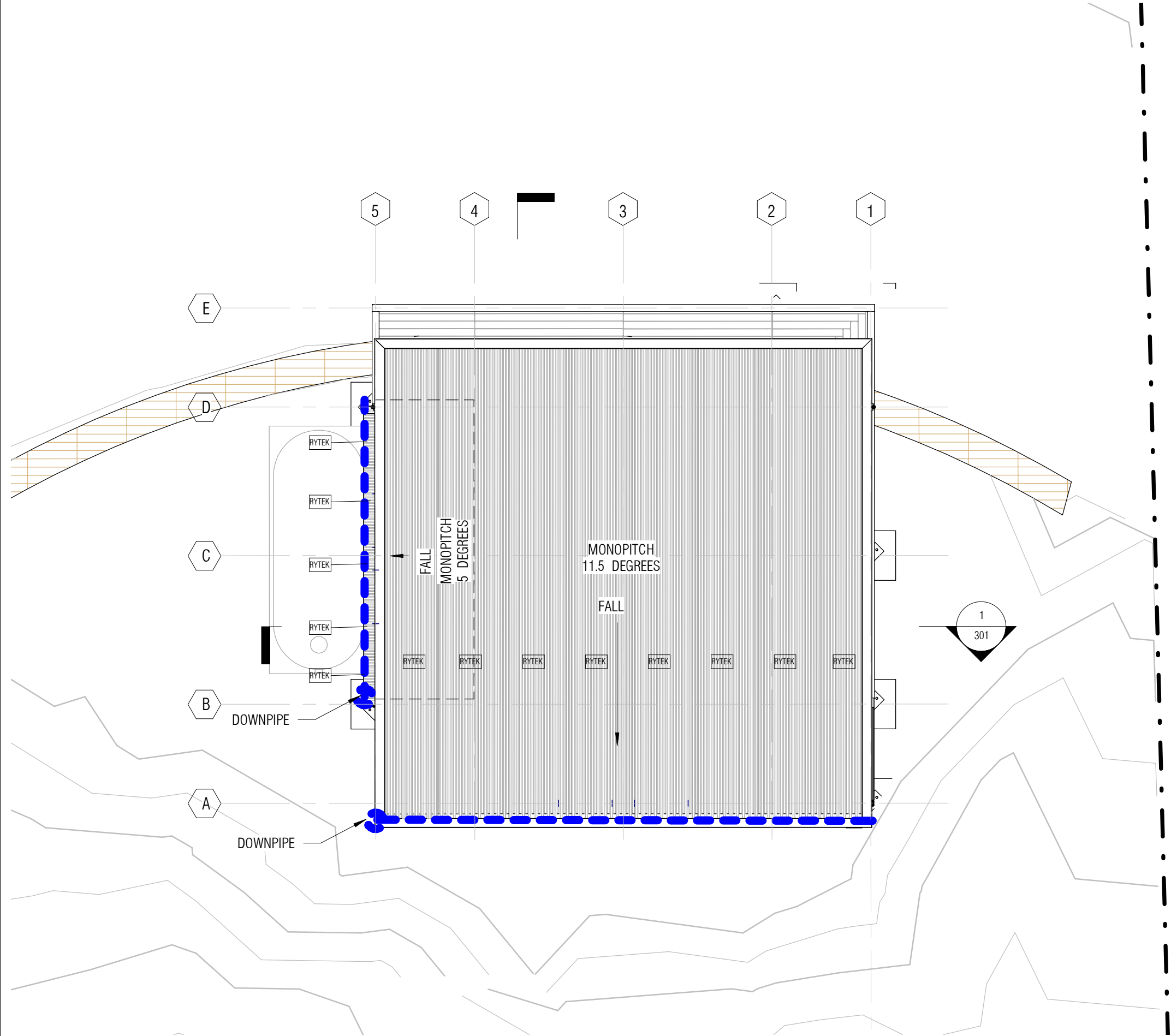

All works to comply with NCC - BCA - Vol 2 - Class 1&10 Building Specification Sheet 16051003

BAL 19 (LOW) NOTE

NEW CONSTRUCTION SHALL COMPLY WITH THE REQUIREMENTS FOR BAL 19 AUSTRALIAN STANDARD AS 3959-2009 Sections 3 and 5 'CONSTRUCTION OF BUILDINGS IN BUSH-FIRE PRONE AREAS' Bushfire Hazard Management in accordance with the TAS Rural Fire Service Planning for Bushfire Protection 2006 Report (and any current amendments scheduled mid 2019)

Doors are generally top-hung sliding doors, however in case of swung bathroom doors, lift-off hinges are to be used.

Mechanical ventilation for bathrooms to exterior.

Externally Vented dryer in laundry cupboard.

Smoke detectors compliant with AS 3786, installed to AS 1670, in POD.

Glazing for all skylights, highlights, doors and windows to compliance with requirements of BASIX certificate.

Mechanical ventilation throughout to AS3959 requirements.

NOTES

No Mains water supply, Stormwater Disposal or Sewer Mains system to site.

On site stormwater management and potable water harvesting system.

On Site Sewer Managmentne System to Geotechnical services report recommendations  
1 bedrooms - 1 ensuite bathrooms - 1 x W/C - 2 persons envisaged load

ALL INTERNAL POTABLE WATER RETICULATION TO BE CARRIED OUT IN COPPER OR PROPRIETARY PIPE SYSTEM - NOTE - All externally exposed pipework in copper or zincalume.

STORMWATER, SEWERAGE PLUMBING AND DRAINAGE WORKS IN NEW UPVC PIPE ADN PROPRIETARY FITTINGS to mains connections - NOTE BAL - 12.5 area - AS3959 Section 2

ALL PLUMBING WORKS BY OR UNDER THE SUPERVISION OF LICENSED PLUMBERS TO AS 3500 AND TO REQUIREMENTS AND APPROVAL OF LOCAL AUTHORITY AND CERTIFYING AUTHORITY.

All drainage work must be carried out in accordance with AS/NZS 3500.5:2003-Drainage Systems and the Local Government (General) Regulations 2005.

DRAINAGE CONCEPT PLANS

All gutters are Lysaght half-round galvanised steel eaves gutters.

Conmposite panel, Colourbond Longline 305 roofing and walling with integrated edge flashina and proprietary barge system using 150m half round gutters. Guttering falling to 90mm outlets to 90mm zincalume downpipes fall to connect to 20,000 litre rainwater Storage Tank with overflow to stormwater dispersal to existing natural swale on site.

New wastewater sewerage line to proprietary system on site waste water treatment system with on site dispersal through raised transpiration beds with imported soil profile to guidelines set out in Geo Environmental Solutions Report - July 2017

Disposal of treated effluent on-site system in accordance with AS/NZS 1547:2012 (SAI & NZS 2012).

Special plumbing permit required for proposed system.

New Solar Photovoltaic Electric for Water System and connections to dwelling reticulation. Gas booster for hot water system. Insulated hot water pipework throughout / or gas instantaneous hot water system.

Installation of new bathroom with WC.

Installation of new Kitchen with S/S sink and P/W bypass

Installation of new Laundry with S/S trough and W/M bypass



**THIS PLAN IS TO BE READ IN CONJUNCTION WITH THE CONDITIONS OF DEVELOPMENT CONSENT**

**DA2019/0855**

REVISION NUMBER / DATE:		THIS DRAWING TO BE ISSUED TO:				LIVINGSTONE MICRO-DWELLING, PALM BEACH	
		CLIENT	PROJECT MANAGER	WORKSHOP MANAGER		ROOF PLAN	
		COUNCIL/PLANNING	BUILDER/SITE FOREMAN	WELDER/FABRICATOR		DESIGNED BY: SS	DRAWN BY: CA
		CERTIFIER	ELECTRICIAN			CHECKED BY: CW	REVIEW DATE: 5/08/2019 11:49:40 AM
		ENGINEER	PLUMBER			SCALE: 1 : 50	DRAWING NO: 181008-108

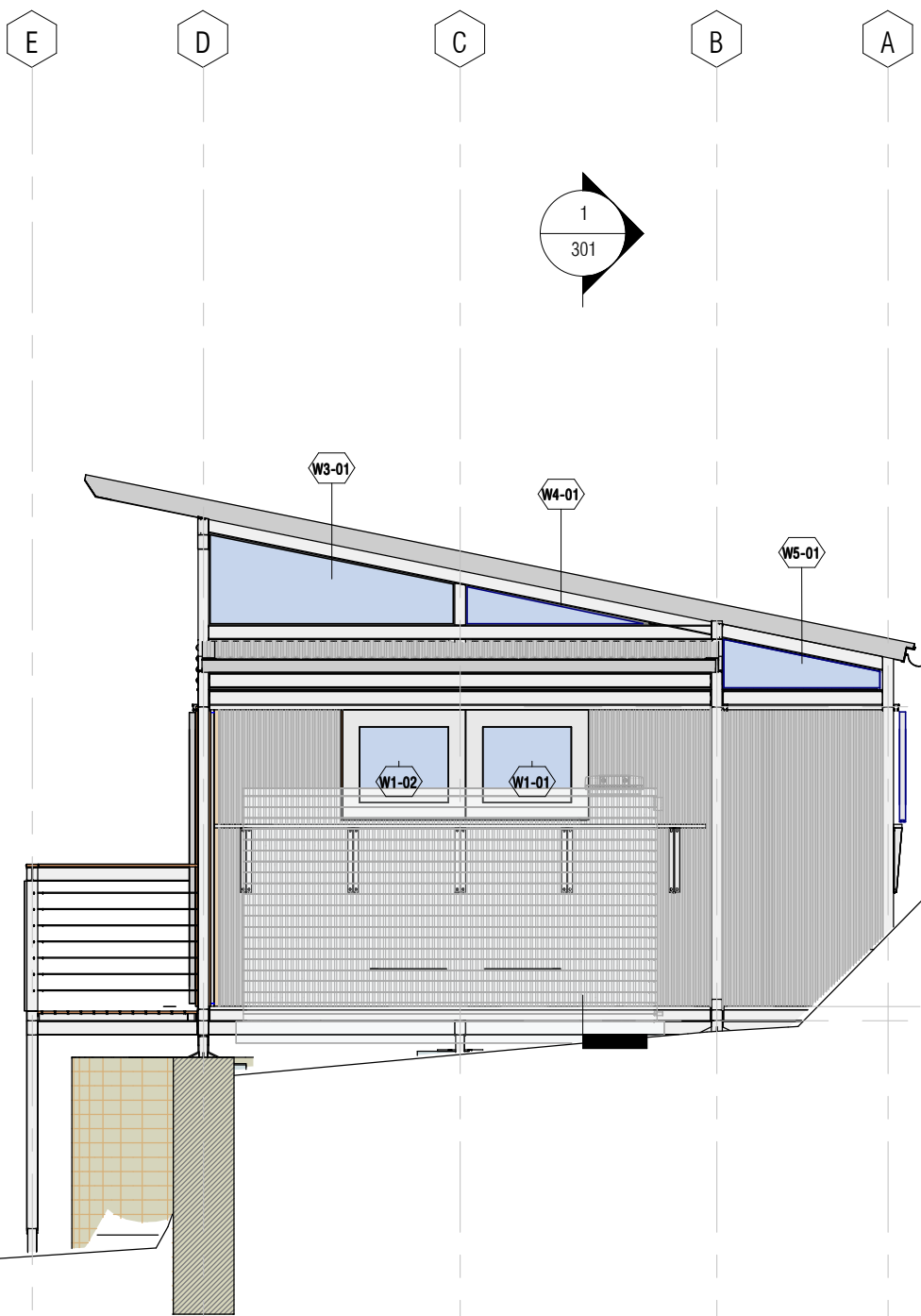

1 NORTH ELEVATION  
1 : 50

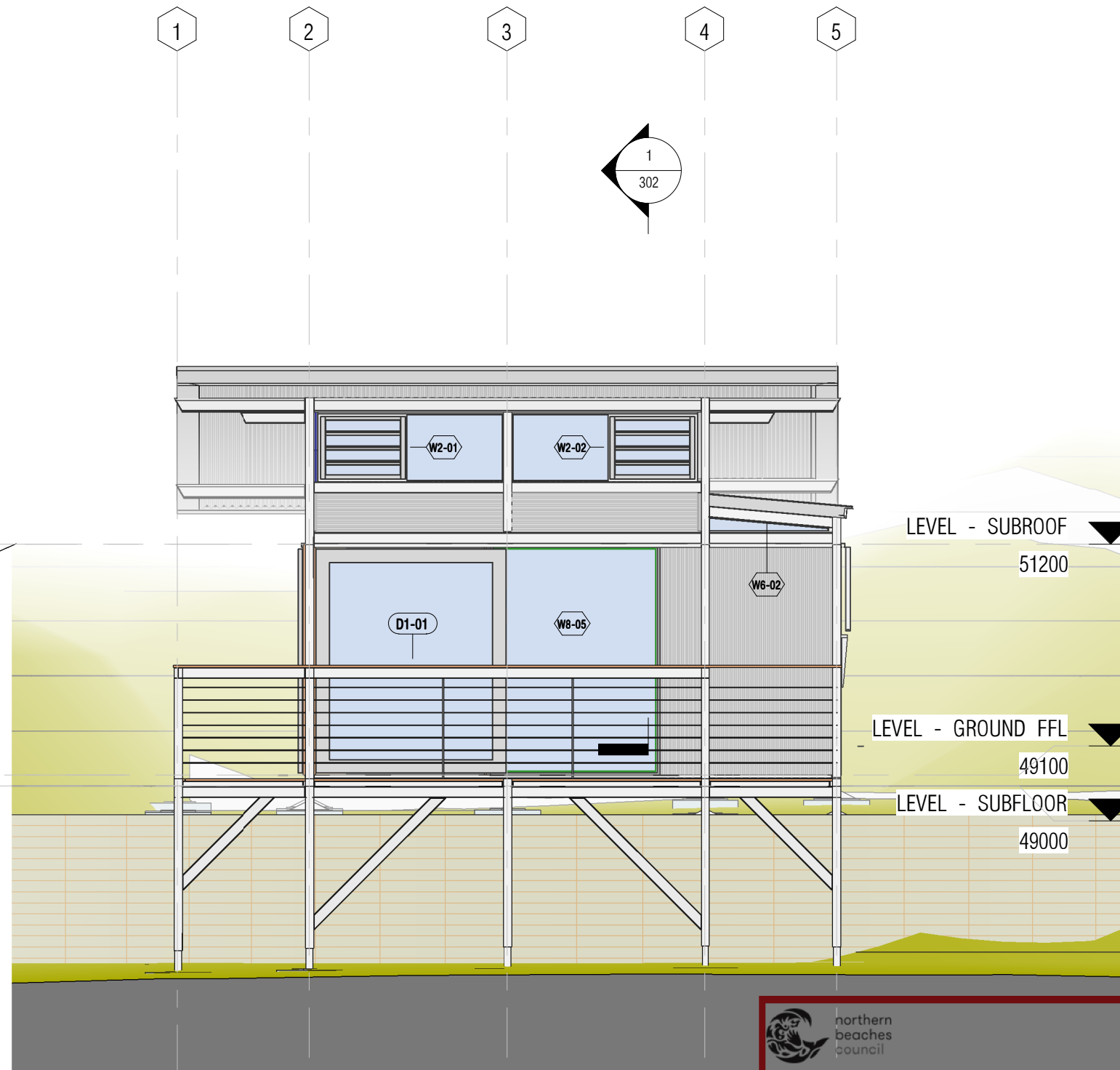

2 EAST ELEVATION  
1 : 50

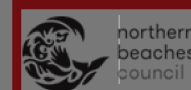

THIS PLAN IS TO BE READ IN  
CONJUNCTION WITH  
THE CONDITIONS OF DEVELOPMENT  
CONSENT

DA2019/0855

REVISION NUMBER / DATE:		THIS DRAWING TO BE ISSUED TO:				LIVINGSTONE MICRO-DWELLING, PALM BEACH			
		CLIENT	PROJECT MANAGER	WORKSHOP MANAGER		EXTERIOR ELEVATIONS 1			
		COUNCIL/PLANNING	BUILDER/SITE FOREMAN	WELDER/FABRICATOR		DESIGNED BY:	SS	DRAWN BY:	CW
		CERTIFIER	ELECTRICIAN			CHECKED BY:	SS	REVIEW DATE:	5/08/2019 11:50:06 AM
		ENGINEER	PLUMBER			SCALE:	As indicated		DRAWING NO
						ecoshelta®		181008-201	
						Designed & Drawn by Stephen Sainsbury Architect			

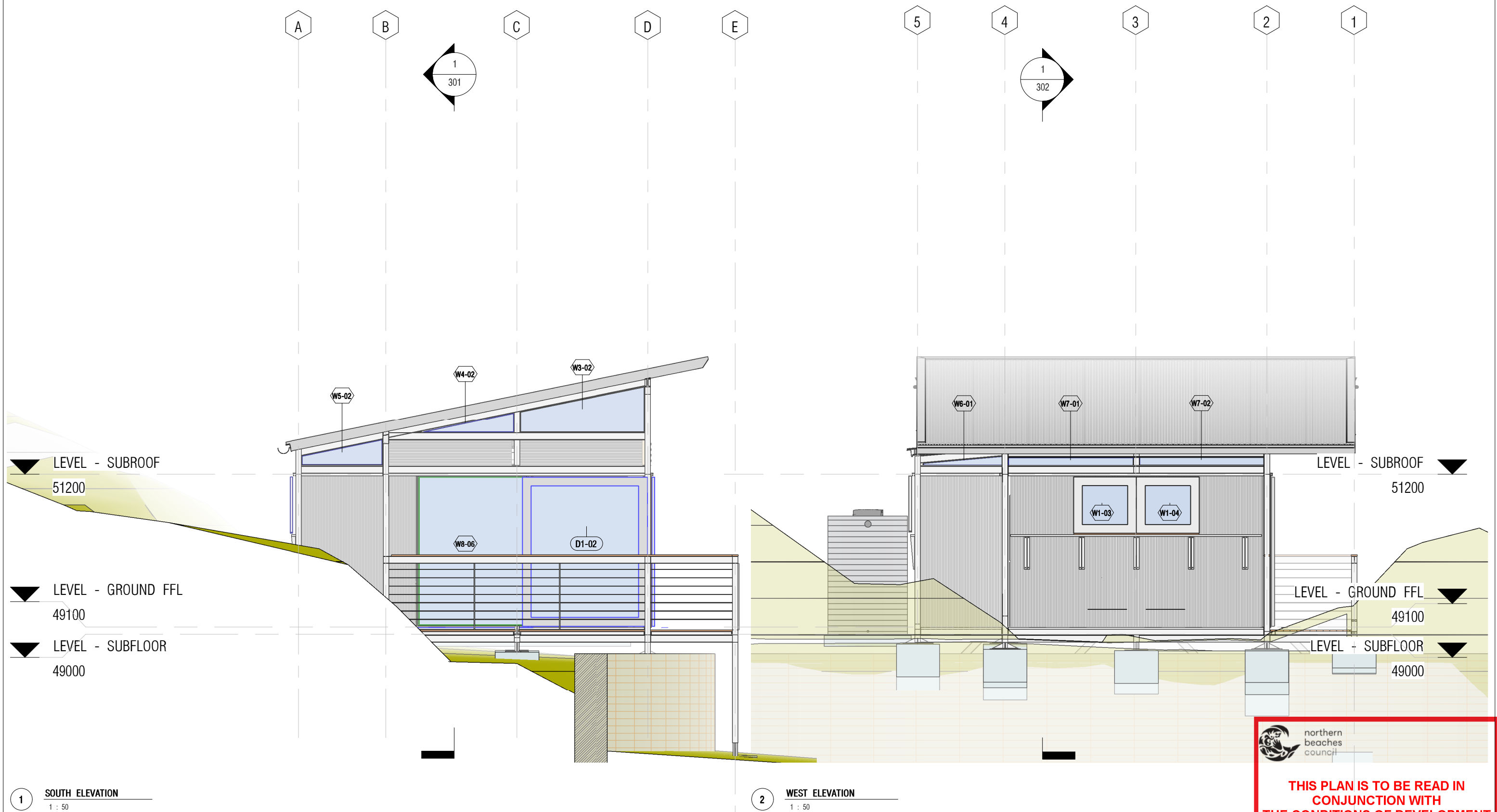

1 SOUTH ELEVATION  
1 : 50

2 WEST ELEVATION  
1 : 50

 northern beaches council

**THIS PLAN IS TO BE READ IN CONJUNCTION WITH THE CONDITIONS OF DEVELOPMENT CONSENT**

**DA2019/0855**

**181008-202**

REVISION NUMBER / DATE:		THIS DRAWING TO BE ISSUED TO:				LIVINGSTONE MICRO-DWELLING, PALM BEACH		
		CLIENT	PROJECT MANAGER	WORKSHOP MANAGER	 Designed & Drawn by Stephen Sainsbury Architect	EXTERIOR ELEVATIONS 2		
		COUNCIL/PLANNING	BUILDER/SITE FOREMAN	WELDER/FABRICATOR		DESIGNED BY: SS	DRAWN BY: CA	SCALE: 1 : 50
		CERTIFIER	ELECTRICIAN			CHECKED BY: CW	REVIEW DATE: 5/08/2019 11:50:08 AM	
		ENGINEER	PLUMBER					

1 2 3 4 5

1  
302

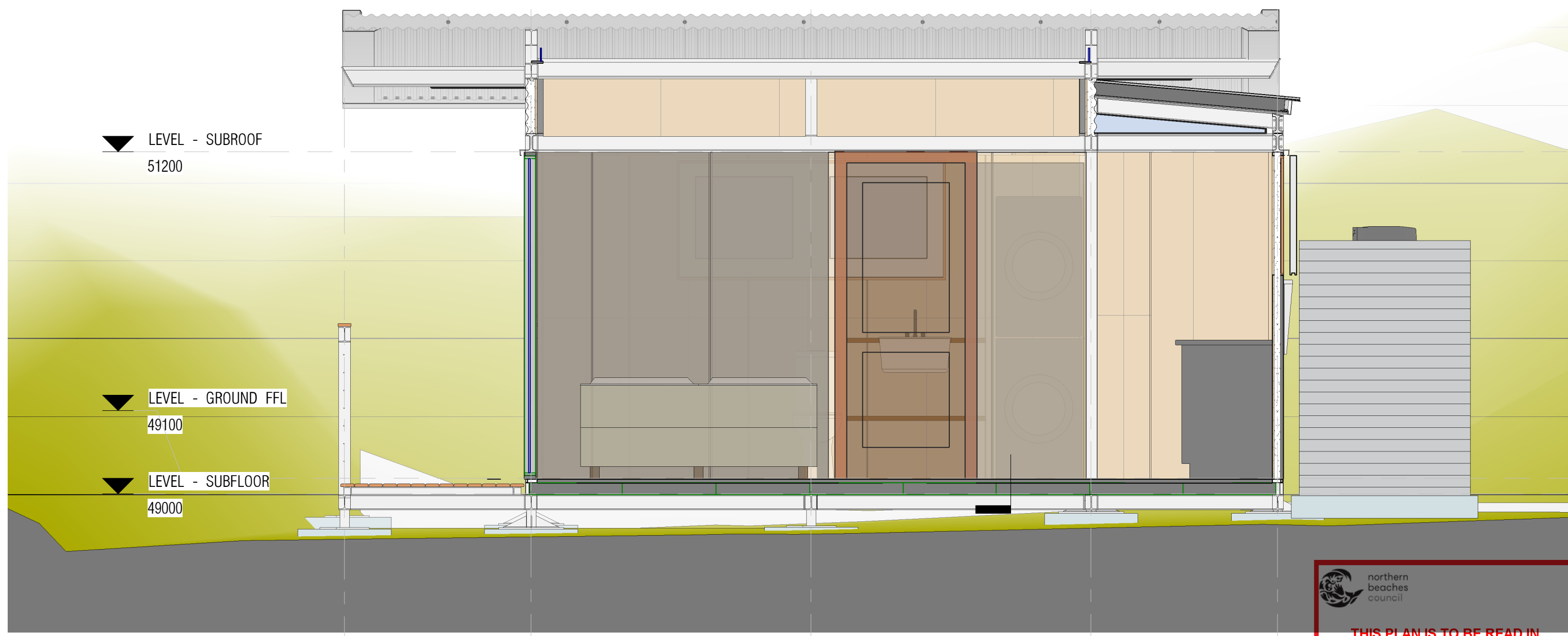

REVISION NUMBER / DATE:		THIS DRAWING TO BE ISSUED TO:				[P] +61 (0)434 443 792 [E] stephen.sainsbury@ecoshelta.com www.ssarch.ecoshelta.com		LIVINGSTONE MICRO-DWELLING, PALM BEACH		CONJUNCTION WITH THE CONDITIONS OF DEVELOPMENT CONSENT	
		CLIENT		PROJECT MANAGER		WORKSHOP MANAGER		SECTION 1			
		COUNCIL/PLANNING		BUILDER/SITE FOREMAN		WELDER/FABRICATOR					
		CERTIFIER		ELECTRICIAN							
		ENGINEER		PLUMBER							
 Designed & Drawn by Stephen Sainsbury Architect								DESIGNED BY: SS DRAWN BY: CW SCALE: 1 : 25		DRAWING NO 181008-301	
								CHECKED BY: NJ REVIEW DATE: 5/08/2019 11:50:31 AM			

[P] +61 (0)434 443 792  
[E] stephen.sainsbury@ecoshelta.com  
www.ssarch.ecoshelta.com



THIS PLAN IS TO BE READ IN CONJUNCTION WITH THE CONDITIONS OF DEVELOPMENT CONSENT

DA2019/0855



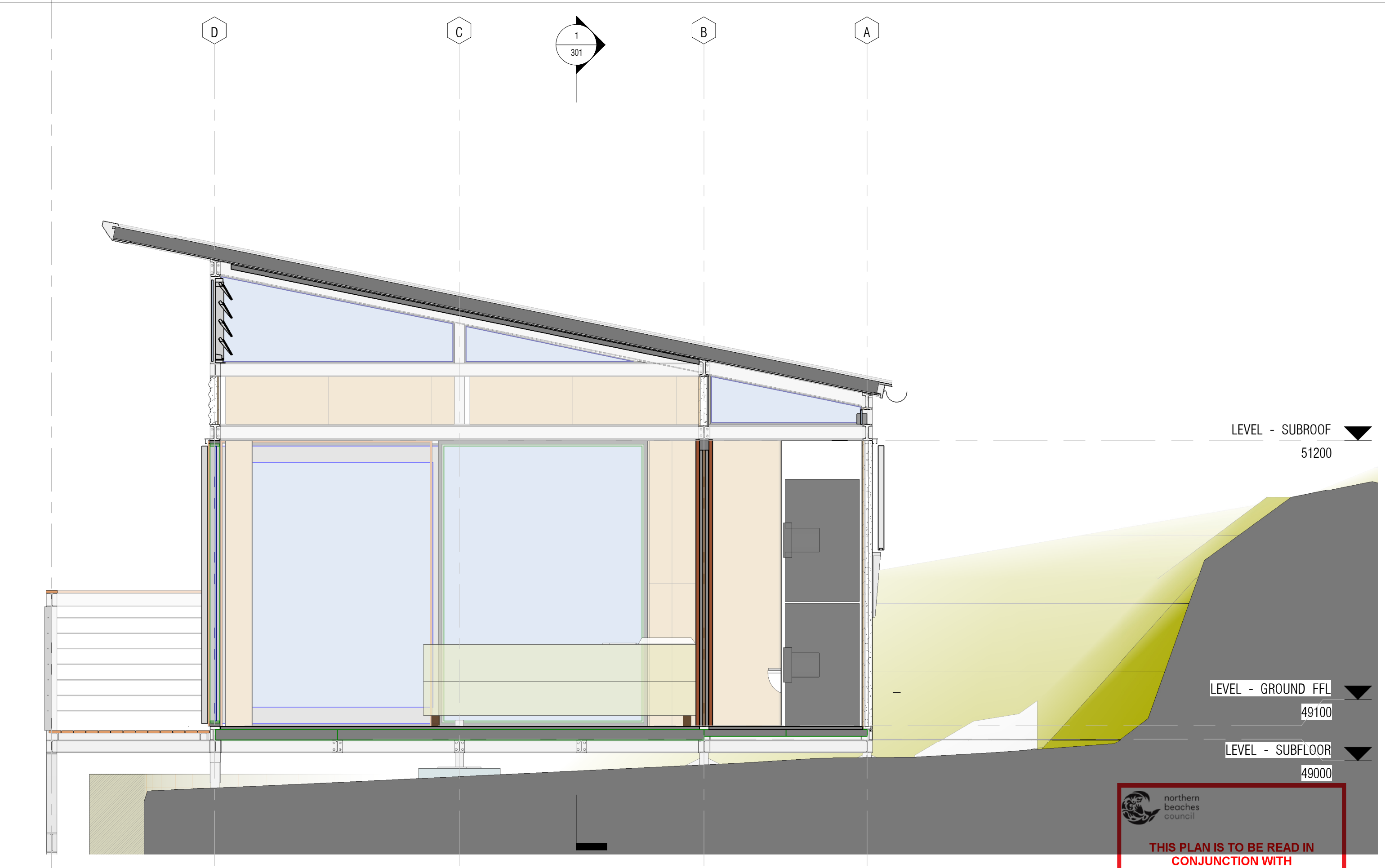

REVISION NUMBER / DATE:			THIS DRAWING TO BE ISSUED TO:						[P] +61 (0)434 443 792 [E] stephen.sainsbury@ecoshelta.com www.ssarch.ecoshelta.com			LIVINGSTONE MICRO-DWELLING, PALM BEACH			THE CONDITIONS OF DEVELOPMENT CONSENT		
			CLIENT		PROJECT MANAGER		WORKSHOP MANAGER		 Designed & Drawn by Stephen Sainsbury Architect		SECTION 2			DA2019/0855			
			COUNCIL/PLANNING		BUILDER/SITE FOREMAN		WELDER/FABRICATOR				DESIGNED BY: SS	DRAWN BY: CW	SCALE: 1 : 25	DRAWING NO			
			CERTIFIER		ELECTRICIAN						CHECKED BY: NJ	REVIEW DATE: 5/08/2019 11:50:32 AM	181008-302				
			ENGINEER		PLUMBER												

**EXTERNAL MATERIALS FINISHES  
SAMPLE BOARD**  
307 Whale Beach Road, Palm Beach, NSW  
Northern Beaches Council



Mill Finish Aluminium Exposed framing



Zincalume Cladding, Roofing, Flashings and Raingoods

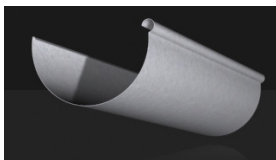

Zincalume 150mm Half round gutter with matching flashings barge and downpipes

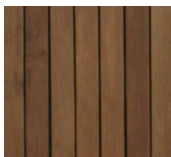

Clear Oil Finish Dressed decking Timbers, Faced Doors and pergola framing

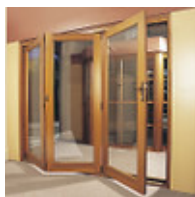

Timber Framed glazed doors and windows  
FSC Australian Hardwood frames clear oiled  
with clear glass



Aluminium Framed glazed doors and windows. Mill Finish and Clear Anodised frames with clear glass



General imagery standard ecoshelta e-Pod L series detailing.



**THIS PLAN IS TO BE READ IN  
CONJUNCTION WITH  
THE CONDITIONS OF DEVELOPMENT  
CONSENT**

**DA2019/0855**