

LEGEND:

- DES 7.080 X PROPOSED DESIGN SPOT LEVEL
- EX 7.080 X EXISTING SURFACE SPOT LEVEL
- REFER SURVEY PLANS, TO BE CONFIRMED PRIOR TO CONSTRUCTION.
- CHAINAGES
- PROPOSED DRIVEWAY/FOOTPATH OUTLINE

NOTES:

- EXISTING CONTOURS AND LEVELS. REFER SURVEY PLAN. ALL LEVELS AND DIMENSIONS TO BE CONFIRMED PRIOR TO CONSTRUCTION.
- PRIOR APPROVAL MAY BE REQUIRED WITH RELEVANT AUTHORITIES PRIOR TO RETAINING WALLS, SHORING, BATTERS & DRAINAGE IMPACTING NEIGHBORING PROPERTIES AND INFRASTRUCTURE BEYOND BOUNDARIES.
- STORMWATER AND DRAINAGE REFER STORMWATER MANAGEMENT PLANS DRAWINGS BY NB CONSULTING PTY LTD.
- ALL BATTERS, RETAINING WALLS AND BULK EARTHWORKS TO FUTURE DETAILS BY OTHERS. ALL RETAINING WALLS GREATER THAN 900mm HIGH TO BE DESIGNED BY A QUALIFIED ENGINEER.
- EXISTING DRAINAGE ACROSS NATURE STRIP & KERBS IMPACTING PROPOSED WORKS TO BE RELOCATED AS REQUIRED BY OTHERS IN AN APPROVED MANNER.
- NATURE STRIP PAVEMENT, GUTTER & FOOTWAY CROSSINGS TO COUNCIL SPECIFICATIONS.
- CONCRETE DRIVEWAY & JOINTING PLAN BY OTHERS.
- IMPACT OF PROPOSED WORKS ON EXISTING TREE/S. REFER ARCHITECT AND/OR ARBORIST REPORT FOR DETAILS AND SPECIFICATIONS.
- PRIOR APPROVAL REQUIRED PRIOR TO REMOVAL OF EXISTING TREE/S REFER ARCHITECT AND/OR ARBORIST REPORT FOR SPECIFICATIONS & DETAILS.
- CARPARKING REQUIREMENTS TO AS2890.1 BY OTHERS. REFER ARCHITECT FOR SPECIFICATIONS AND DETAILS.
- MINIMUM DRIVEWAY WIDTHS, CLEARANCES, INCLUDING HEAD CLEARANCES TO COMPLY WITH AS2890.1 REFER ARCHITECT FOR SPECIFICATIONS & DETAILS.
- GARAGE DOORWAY OPENING WIDTH BY OTHERS REFER ARCHITECTS FOR SPECIFICATIONS AND DETAILS TO COMPLY WITH AS2890.1.
- TRAFFIC CONTROL SIGNAGE AND TRAFFIC CONTROL MEASURES BY OTHERS.
- LINE AND MARKINGS BY OTHERS TO CONFORM TO MAIN ROADS MANUAL OF UNIFORM TRAFFIC CONTROL DEVICES.
- REFER ARCHITECT FOR LATEST PLANS AND EXTENTS OF PROPOSED BUILDING WORKS & STRUCTURES. TO BE CONFIRMED PRIOR TO CONSTRUCTION.
- COUNCIL APPROVAL MAY BE REQUIRED PRIOR TO COMMENCING CONSTRUCTION. ANY VEHICLE PROFILE ANALYSIS SUCH AS THE B85 PROFILE IS NORMALLY UNDERTAKEN ALONG THE DETAILED LONGITUDINAL SECTIONS, WHICH HAVE GENERALLY BEEN LOCATED IN ACCORDANCE WITH COUNCIL POLICY. THIS MAY NOT NECESSARILY REPRESENT THE WORSE CASE ANALYSIS.
- NO SWEPT PATH ANALYSIS HAS BEEN UNDERTAKEN AND/OR HAS BEEN PROVIDED FOR THIS DEVELOPMENT.
- BARRIERS REQUIRED WHERE DRIVEWAY DROP EXCEEDS 600mm. WHEEL STOP REQUIRED WHERE DRIVEWAY DROP IS BETWEEN 150-600mm. REFER AS2890.1. REFER ARCHITECT & LANDSCAPE ARCHITECT FOR SPECIFICATIONS AND DETAILS.
- BOUNDARY OUTLINES REFER ARCHITECT FOR LATEST PLANS AND EXTENTS.

www.dialbeforeyoudig.com.au



NO INVESTIGATION OF UNDERGROUND SERVICES HAS BEEN MADE. ALL RELEVANT AUTHORITIES SHOULD BE NOTIFIED PRIOR TO ANY EXCAVATION ON OR NEAR THE SITE

DEVELOPERS & EXCAVATORS MAY BE HELD FINANCIALLY RESPONSIBLE BY THE ASSET OWNER SHOULD THEY DAMAGE UNDERGROUND NETWORKS.

CARELESS DIGGING CAN:

- CAUSE DEATH OR SERIOUS INJURY TO WORKERS AND THE GENERAL PUBLIC
- INCONVENIENCE USERS OF ELECTRICITY, GAS, WATER AND COMMUNICATIONS
- LEAD TO CRIMINAL PROSECUTION AND DAMAGES CLAIMS
- CAUSE EXPENSIVE FINANCIAL LOSSES TO BUSINESS
- CUT OFF EMERGENCY SERVICES
- DELAY PROJECT COMPLETION TIMES WHILE THE DAMAGE IS REPAIRED

MINIMISE YOUR RISK AND DIAL BEFORE YOU DIG. - TEL. 1100

GENERAL DRIVEWAY PROFILE NOTES:

- 1) THESE PLANS ARE TO BE READ IN CONJUNCTION WITH:
- COUNCIL CONDITIONS REFERENCE NUMBER PLM2018/0084, AND
 - TRAFFIC ENGINEER'S REPORT.



NOTES:

- ALL DIMENSIONS TO BE VERIFIED ON SITE BY BUILDER BEFORE COMMENCING WITH WORK.
- FOR GENERAL NOTES REFER TO DRAWING NUMBER: C01 TO C03.

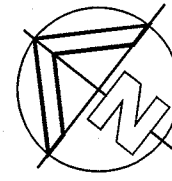

ROAD/DRIVEWAY ACCESS PLAN

SCALE = 1 : 100

ISSUED FOR D.A. SUBMISSION ONLY
NOT FOR CONSTRUCTION

IF IN DOUBT ASK

DOCUMENT CERTIFICATION				Architect: MARK HURCUM DESIGN PRACTICE PTY LTD		Project: PROPOSED ROADS AND DRIVEWAYS AT 96-104 CABARITA RD, AVALON BEACH		Date: SEP 2018	Design: D.K.	Drawn: D.K.
Date: 28/11/2016				Client: MERAKI DEVELOPMENTS PTY LTD		Drawing Title: ROAD & DRIVEWAY ACCESS PLAN (1:100) - SHEET 4		Job No: 180411		Drawing No: C04
Date: 28/11/2016				Issue: A						Issue: A

NOTES:

- ALL DIMENSIONS TO BE VERIFIED ON SITE BY BUILDER BEFORE COMMENCING WITH WORK
- FOR GENERAL NOTES REFER TO DRAWING NUMBER: C01.

www.dialbeforeyoudig.com.au



B85 PROFILE:

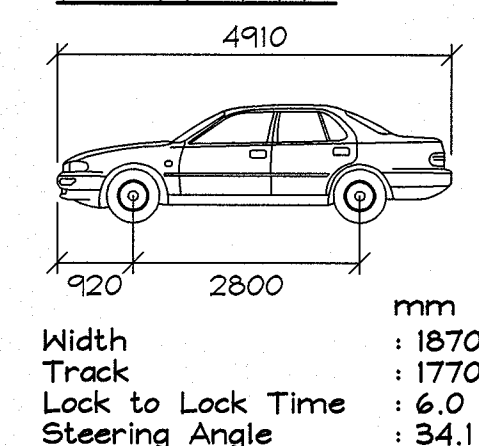

GENERAL NOTES:

- REFER AS/NZS 2890.1

DRAINAGE (SUCH AS GRATED DRAINS) REFER STORMWATER MANAGEMENT DRAWINGS BY NB CONSULTING PTY LTD TO DISCHARGE TO STORMWATER IN AN APPROVED MANNER IN ACCORDANCE WITH AS3500 - TYPICAL.

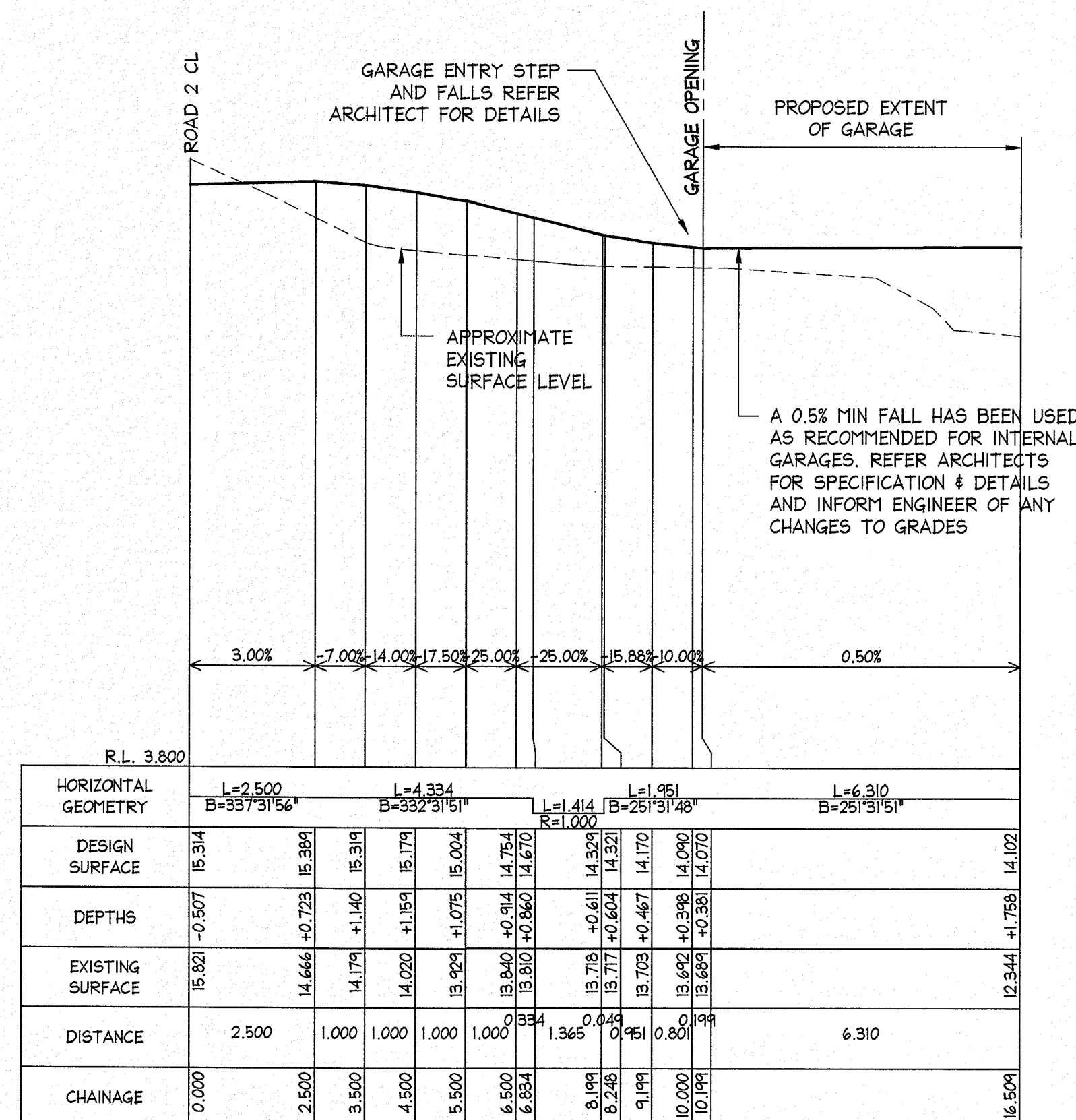

LONGITUDINAL SECTION DRIVEWAY DR07 LH
FROM CH: 0.000 TO CH: 16.509
SCALES: HORIZONTAL 1:100 VERTICAL 1:100

SECTION 16
C04, C06

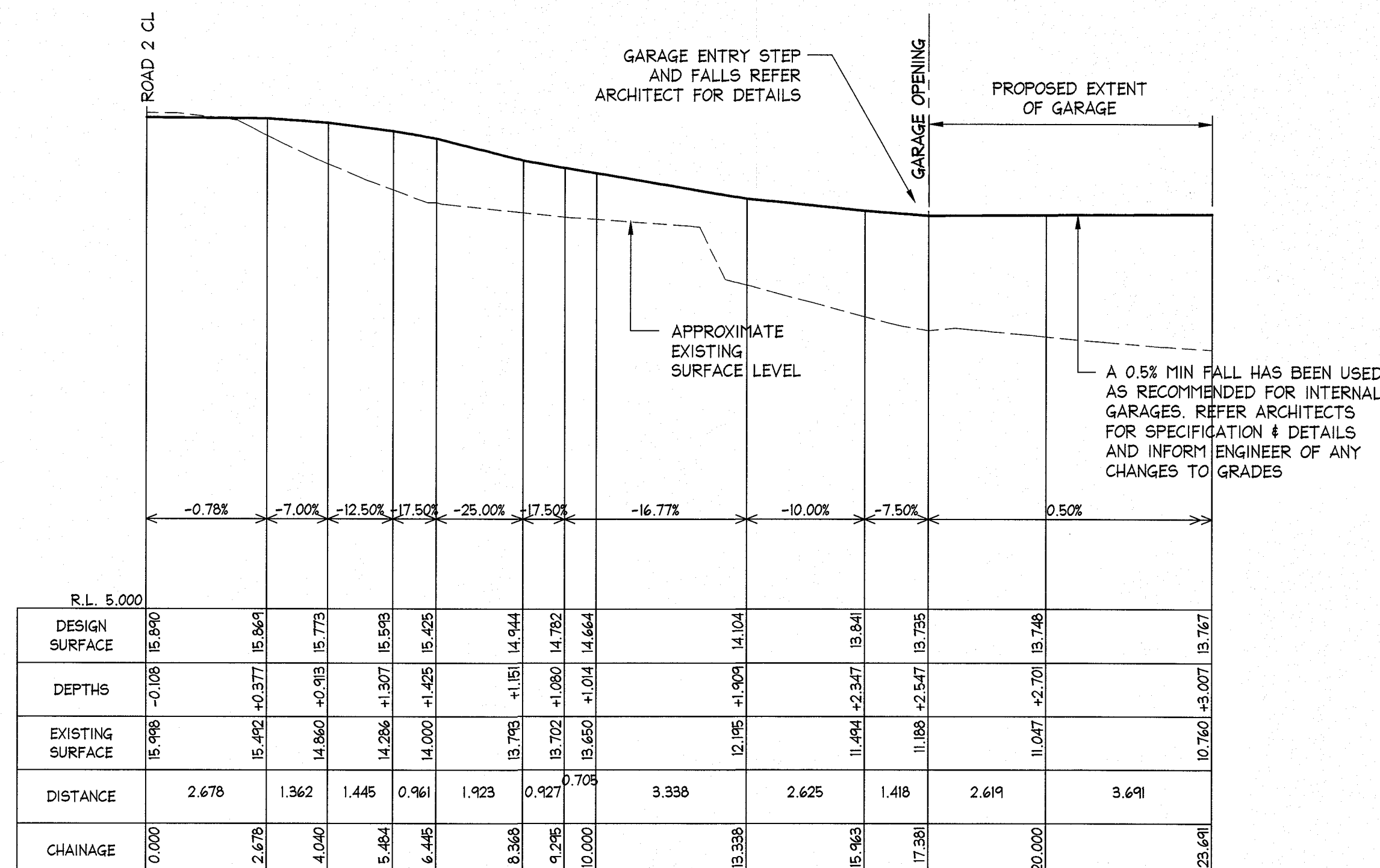

LONGITUDINAL SECTION DRIVEWAY 7 RH
FROM CH: 0.000 TO CH: 23.691
SCALES: HORIZONTAL 1:100 VERTICAL 1:100

SECTION 17
C04

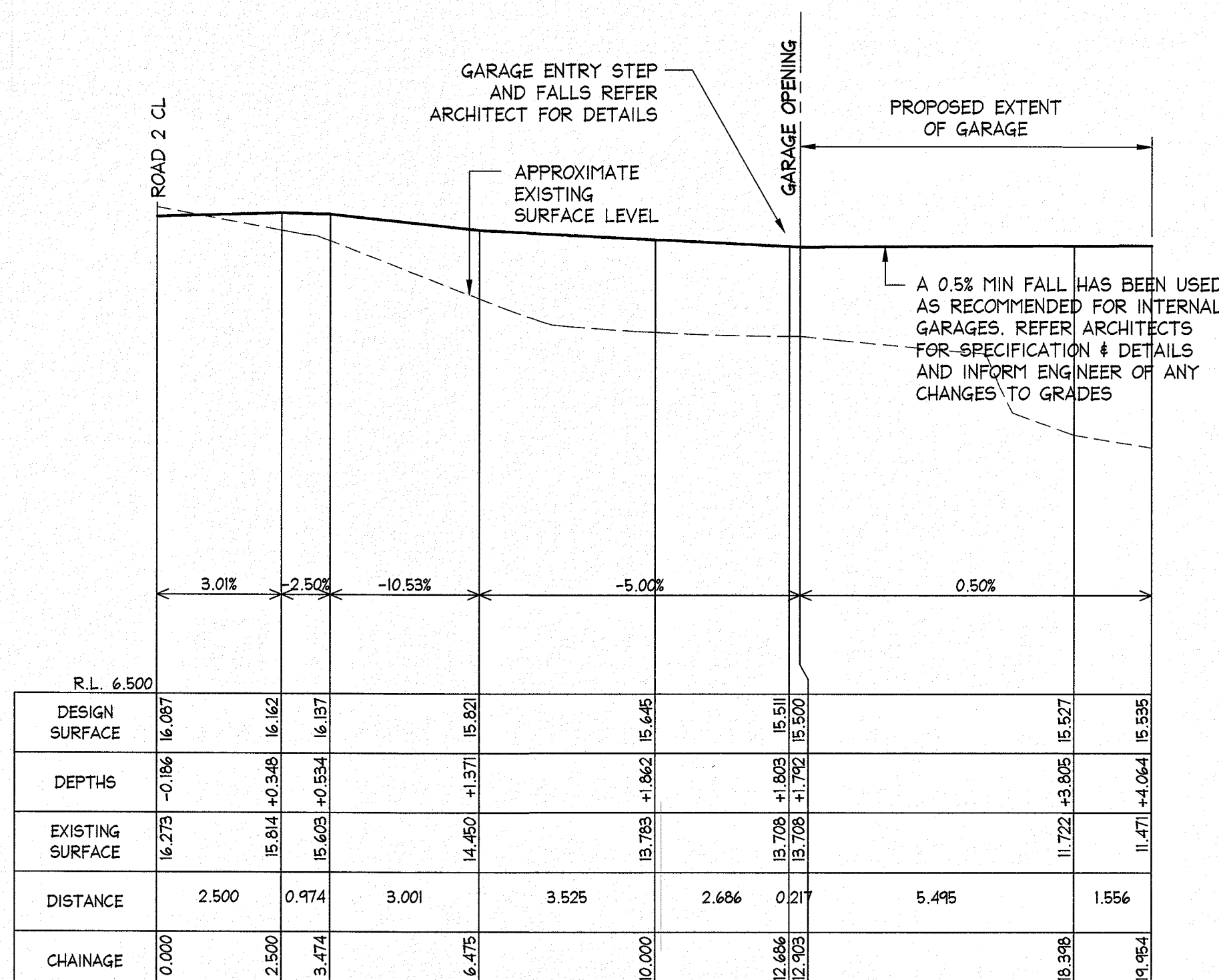

LONGITUDINAL SECTION DRIVEWAY DR08 LH
FROM CH: 0.000 TO CH: 19.954
SCALES: HORIZONTAL 1:100 VERTICAL 1:100

SECTION 18
C04

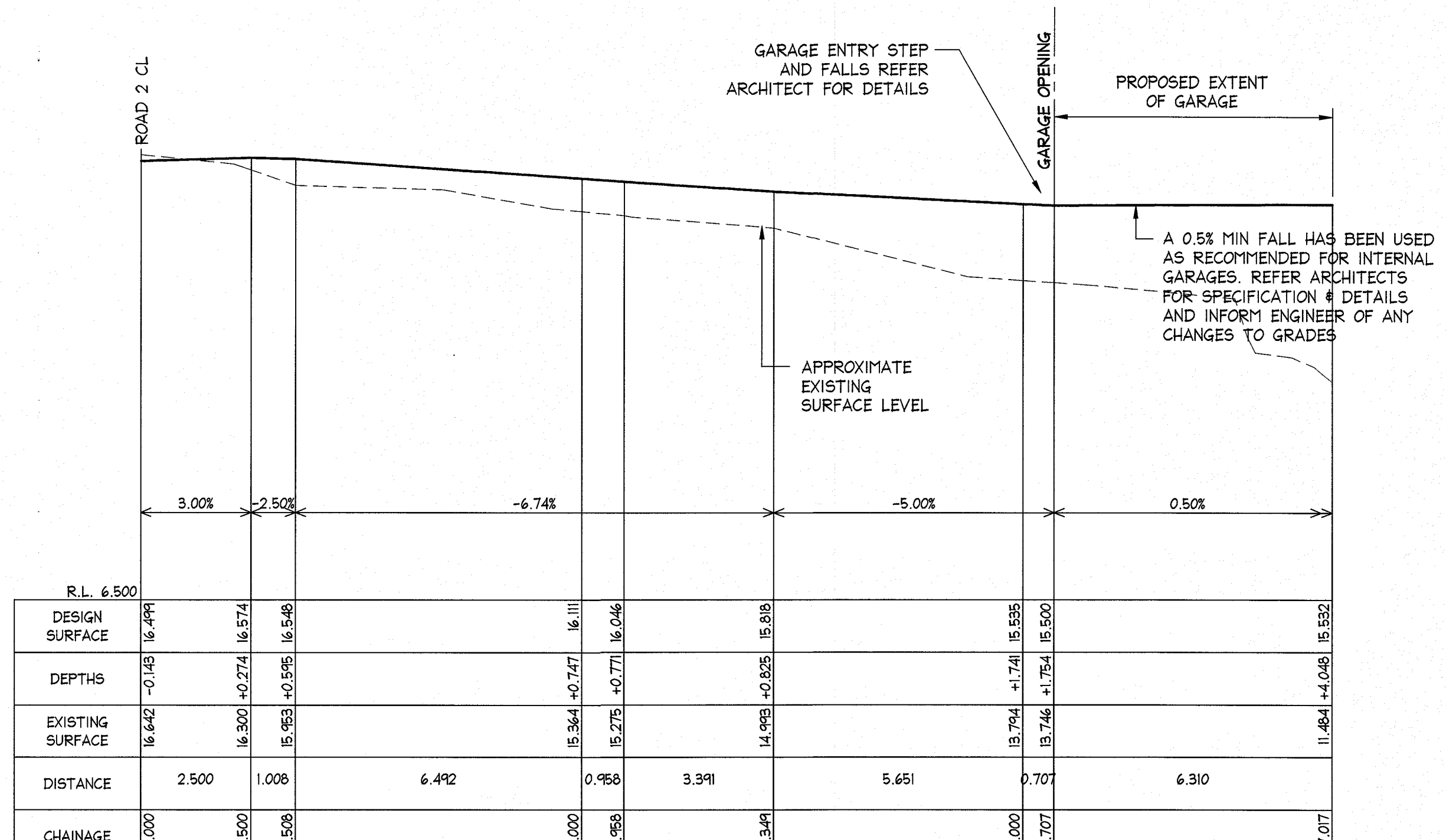

LONGITUDINAL SECTION DRIVEWAY DR08 RH
FROM CH: 0.000 TO CH: 27.017
SCALES: HORIZONTAL 1:100 VERTICAL 1:100

SECTION 19
C04

ISSUED FOR D.A. SUBMISSION ONLY NOT FOR CONSTRUCTION

IF IN DOUBT ASK

NB Consulting Engineers

AI

Date:	Issue:	Description:	By:	Review:
26/11/2018	A	ISSUED FOR DA SUBMISSION ONLY - NOT FOR CONSTRUCTION	D.K.	L.G.

DOCUMENT CERTIFICATION	STRUCTURAL - CIVIL - STORMWATER - REMEDIAL
Date:	A.C.N. 078 121 616 A.B.N. 24 078 121 616
Rick G Wray	Sydney: Ph: (02) 9984 7000 Fax: (02) 9984 7444
BE(Civil), CPEng, MIEAust., NER, RPEQ: 08293	Suite 207, 30 Fisher Road Dee Why N.S.W. 2099
(Director NB Consulting Engineers)	Gold Coast: Ph: (07) 5631 4744
	Unit 8, 1728 Gold Coast Highway Burleigh Heads QLD 4220
	E: nb@nbconsulting.com.au W: www.nbconsulting.com.au

Architect:	MARK HURCUM DESIGN PRACTICE PTY LTD
Client:	MERAKI DEVELOPMENTS PTY LTD

Project:	PROPOSED ROADS AND DRIVEWAYS AT 96-104 CABARITA RD, AVALON BEACH
Drawing Title:	LONGITUDINAL SECTION - SHEET 6

Date:	Design:	Drawn:
SEP 2018	D.K.	D.K.
Job No:	Drawing No:	Issue:
180411	C12	A