

NORTH

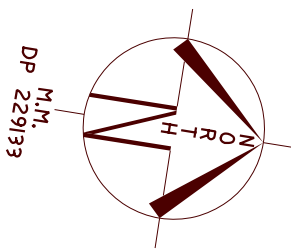

COPYRIGHT

COPYRIGHT OF THIS PLAN AND THE ACCOMPANYING CAD FILE(S) WHERE APPLICABLE VESTS WITH ASPECT DEVELOPMENT & SURVEY Pty. Ltd.
THE PLAN AND CAD FILE SHALL ONLY BE USED BY THE ADDRESSED CLIENT FOR THE PURPOSE FOR WHICH THE SURVEY WAS CARRIED OUT.

LOCALITY SKETCH

UBD AREA: SYD REVISION: 54
MAP: 177 REF: B8
S
GPS E

ALL TREE HEIGHTS AND SPREAD ARE APPROXIMATE ONLY
AND ARE SHOWN FOR TENDER PURPOSES ONLY.
ALL TREE RELATED ISSUES TO BE REFERRED TO AN ARBORIST

APPROXIMATE POSITION OF SEWER MAIN (BY DBYD)
REFER TO DBYD DIAGRAM FOR DETAILS.
NOTE: PRIOR TO ANY DESIGN AND CONSTRUCTION, A
SEWER PEGOUT MUST BE UNDERTAKEN TO DETERMINE
THE EXACT LOCATION OF THE SEWER LINE.

NOTE: BUILDER TO CONFIRM WITH RELEVANT
ENERGY/TELECOMMUNICATIONS PROVIDER THAT
THE ZONE OF OVERHEAD LINES WILL NOT
AFFECT HOUSE DESIGN & CONSTRUCTION.
IF POSITION OF OVERHEAD LINES IS CRITICAL,
EXTRA SURVEY MAY BE REQUIRED.



HOW TO PROTECT SURVEY MARKS BEFORE WORKS COMMENCE

For details refer to -
[https://www.spatial.nsw.gov.au/data/assets/pdf/file/0003/221736/Protecting Survey Marks June2018 Final.pdf](https://www.spatial.nsw.gov.au/data/assets/pdf/file/0003/221736/Protecting%20Survey%20Marks%20June2018%20Final.pdf)
Find out if there are survey marks located in the area of interest by:
1. Viewing the Permanent survey mark layer on SIX Maps -
maps.six.nsw.gov.au and print the map showing location
of survey marks.
2. Download the Permanent Survey Mark Locality Sketches.
3. Inspecting the site, paying particular attention to survey marks
located in the footpath, kerb or gutter.

IF NO SURVEY MARKS ARE AFFECTED COMMENCE WORKS
IF SURVEY MARKS ARE IN THE AREA & COULD BE AFFECTED
BY THE WORKS, eg. disturbed or removed

1. Apply for Surveyor General Approval - Survey Mark(s) Removal.
2. Where required contact a Registered Surveyor to assist with the
conditions of approval.

PENALTIES FOR DISTURBING SURVEY MARKS

The unauthorised removal, disturbance or destruction of survey marks
is costly to the community. Section 24(1) of the Surveying and Spatial
Information Act 2002 states a person must not remove, damage,
destroy, displace, obliterate or deface any survey mark unless authorised
to do so by the Surveyor-General.
Penalties such as \$10,000 towards the cost of reinstatement
and up to \$10,000 towards loss or damage may apply.

NOTE:
THIS CONTOUR & DETAIL SURVEY IS FOR TENDER PURPOSES ONLY
& IS CARRIED OUT UNDER CLAUSE 9 OF THE SURVEYING & SPATIAL
INFORMATION REGULATION 2017.
IT MAY NOT FULFIL ALL THE REQUIREMENTS OF A DEVELOPMENT
APPLICATION (DA) OR A COMPLYING DEVELOPMENT CONSENT (CDC).
THE POSITION OF STRUCTURES & IMPROVEMENTS SHOWN ARE
APPROXIMATE ONLY. IF A DA OR CDC IS TO BE LODGED, IT IS
RECOMMENDED THE BOUNDARIES BE SURVEYED MORE ACCURATELY
& THE CONTOUR & DETAIL SURVEY BE UPDATED TO REFLECT THIS
ACCURACY. IF THE POSITION OF THE PROPOSED RESIDENCE IS
CRITICAL TO EXISTING STRUCTURES, ADDITIONAL SURVEY WORK
MAY BE REQUIRED TO ENSURE FINAL DESIGN SATISFIES THE CLIENT.
FOR ANY PROPOSED STRUCTURES IN RELATION TO A BOUNDARY,
A REGISTERED SURVEYOR MUST CARRY OUT A BOUNDARY SURVEY,
SETOUT SURVEY OR IDENTIFICATION SURVEY FOR THE PROPOSED WORKS.



GENERAL NOTES

- A) THIS SURVEY IS SPECIFICALLY FOR CONTOUR PURPOSES ONLY. THE BOUNDARIES
OF THE SUBJECT PROPERTY HAVE NOT BEEN INVESTIGATED AND THE POSITION
SHOWN IS APPROXIMATE ONLY.
- B) AREAS AND DIMENSIONS ARE SUBJECT TO SURVEY.
- C) PITS AND SERVICES SHOWN HAVE BEEN DERIVED FROM VISUAL EVIDENCE
APPARENT AT THE TIME OF SURVEY. THE RELEVANT SERVICE AUTHORITY SHALL
BE CONTACTED TO VERIFY THE EXISTENCE AND POSITION OF ALL SERVICES
PRIOR TO DA & THE COMMENCEMENT OF ANY CONSTRUCTION OR EXCAVATION
WORKS.
- D) CONTOURS ARE INDICATIVE OF SURFACE TOPOGRAPHY ONLY. SURVEYED SPOT
LEVELS ARE THE ONLY VALUES TO BE RELIED ON FOR REDUCED LEVELS ON
PARTICULAR FEATURES.
- E) THIS SURVEY HAS BEEN CARRIED OUT UNDER CLAUSE 9 OF THE SURVEYING
AND SPATIAL INFORMATION REGULATION 2017.
- F) THIS SURVEY MAY NOT FULFIL ALL THE REQUIREMENTS OF A DEVELOPMENT
APPLICATION (DA) OR A COMPLYING DEVELOPMENT CONSENT (CDC).

SYMBOLS & ABBREVIATIONS:

| | | | | | |
|------|-------------------------|-----|---------------------|-------|--------------------------|
| GP | GULLY PIT | -E- | OVERHEAD ELEC LINE | TK | TOP OF KERB |
| SIP | SURFACE INLET PIT | -S- | SEWER LINE | RTK | ROLL TOP KERB |
| SIC | SEWER INSPECTION COVER | *PP | POWER POLE | / | VC VEHICLE CROSSING |
| MH | SEWER MANHOLE | *LP | LIGHT POLE | INV | INVERT |
| SWMH | STORMWATER MANHOLE | EC | ELECTRICITY CONDUIT | KO | KERB OUTLET |
| WM | WATER METER | ECT | ELEC & TELE CONDUIT | TTT | TOP OF BANK |
| EL | ELECTRICITY BOX | TC | TELECOM CONDUIT | BOB | BOTTOM OF BANK |
| TP | TELECOMMUNICATIONS PIT | WC | WATER CONDUIT | OPSP | PRESSURE SEWER PUMP PIT |
| TD | TELECOMMUNICATIONS DOME | G | GAS CONDUIT | OPSPV | PRESSURE SEWER VALVE PIT |
| HYD | WATER HYDRANT | GM | GAS METER | FP | FLUSHING POINT |
| R/W | RECYCLED WATER HYDRANT | GD | GAS DISC | OL | OVERHEAD LINE |
| SV | STOP VALVE | | | | |

ASPECT DEVELOPMENT & SURVEY Pty. Ltd.
CONSULTING REGISTERED SURVEYORS
ABN 60 078 649 000

SUITE 1
103 VANESSA STREET
KINGSGROVE NSW 2208
PHONE (02) 9554 8388
FAX (02) 9554 8588
admin@aspectsurvey.com.au

PO BOX 161
KINGSGROVE NSW 1480
DX 11392
HURSTVILLE

PROJECT

| | |
|------------------|-----------------------|
| OUR REFERENCE | 21/1067140/410699 |
| LOT 2 | DP 229133 |
| DATUM A.H.D. | SOURCE SCMS 05.12.23 |
| ORIGIN OF LEVELS | PM 2138 |
| SURVEYED DM/MS | REDUCED LEVEL 155.945 |
| DATE | 06.12.2023 |
| DRAWN | RGJ |
| DATE | 14.12.2023 |
| SCALE 1: 300 | A3 SHEET |
| PAGE | 1 of 2 |

CLIENT: FOWLER HOMES

REF: 23-1112

REF:

ADDRESS: 27 ARNHEN ROAD

SUBURB: ALLAMBIE HEIGHTS

| | | | |
|-------|--|----------|-------|
| A | SUBJECT AND REAR RESIDENCE DETAILS ADDED | 01/04/25 | JZ |
| ISSUE | REVISION | DATE | DRAWN |

Peter Nedelkovski B. Surv. M.I.S.N.S.W.
Surveyor Registered under the Surveying
And Spatial Information Act, 2002.
Identification No. 1722

N
O
R
T
H

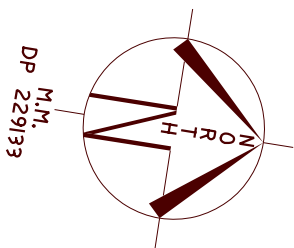

Peter Nedelkovski B. Surv. M.I.S.N.S.W.

Surveyor Registered under the Surveying

And Spatial Information Act, 2002.

Identification No. 1722



HOW TO PROTECT SURVEY MARKS BEFORE WORKS COMMENCE

For details refer to -
[https://www.spatial.nsw.gov.au/data/assets/pdf/file/0003/221736/Protecting Survey Marks June2018 Final.pdf](https://www.spatial.nsw.gov.au/data/assets/pdf/file/0003/221736/Protecting%20Survey%20Marks%20June2018%20Final.pdf)
Find out if there are survey marks located in the area of interest by:

1. Viewing the Permanent survey mark layer on SIX Maps - maps.six.nsw.gov.au and print the map showing location of survey marks.
2. Download the Permanent Survey Mark Locality Sketches.
3. Inspecting the site, paying particular attention to survey marks located in the footpath, kerb or gutter.

IF NO SURVEY MARKS ARE AFFECTED COMMENCE WORKS
IF SURVEY MARKS ARE IN THE AREA & COULD BE AFFECTED
BY THE WORKS, eg. disturbed or removed

1. Apply for Surveyor General Approval - Survey Mark(s) Removal.
2. Where required contact a Registered Surveyor to assist with the conditions of approval.

PENALTIES FOR DISTURBING SURVEY MARKS

The unauthorised removal, disturbance or destruction of survey marks is costly to the community. Section 24(1) of the Surveying and Spatial Information Act 2002 states a person must not remove, damage, destroy, displace, obliterate or deface any survey mark unless authorised to do so by the Surveyor-General.
Penalties such as \$10,000 towards the cost of reinstatement and up to \$10,000 towards loss or damage may apply.

NOTE:
THIS CONTOUR & DETAIL SURVEY IS FOR TENDER PURPOSES ONLY & IS CARRIED OUT UNDER CLAUSE 9 OF THE SURVEYING & SPATIAL INFORMATION REGULATION 2017.
IT MAY NOT FULFIL ALL THE REQUIREMENTS OF A DEVELOPMENT APPLICATION (DA) OR A COMPLYING DEVELOPMENT CONSENT (CDC). THE POSITION OF STRUCTURES & IMPROVEMENTS SHOWN ARE APPROXIMATE ONLY. IF A DA OR CDC IS TO BE LODGED, IT IS RECOMMENDED THE BOUNDARIES BE SURVEYED MORE ACCURATELY & THE CONTOUR & DETAIL SURVEY BE UPDATED TO REFLECT THIS ACCURACY. IF THE POSITION OF THE PROPOSED RESIDENCE IS CRITICAL TO EXISTING STRUCTURES, ADDITIONAL SURVEY WORK MAY BE REQUIRED TO ENSURE FINAL DESIGN SATISFIES THE CLIENT. FOR ANY PROPOSED STRUCTURES IN RELATION TO A BOUNDARY, A REGISTERED SURVEYOR MUST CARRY OUT A BOUNDARY SURVEY, SETOUT SURVEY OR IDENTIFICATION SURVEY FOR THE PROPOSED WORKS.



GENERAL NOTES

- A) THIS SURVEY IS SPECIFICALLY FOR CONTOUR PURPOSES ONLY. THE BOUNDARIES OF THE SUBJECT PROPERTY HAVE NOT BEEN INVESTIGATED AND THE POSITION SHOWN IS APPROXIMATE ONLY.
- B) AREAS AND DIMENSIONS ARE SUBJECT TO SURVEY.
- C) PITS AND SERVICES SHOWN HAVE BEEN DERIVED FROM VISUAL EVIDENCE APPARENT AT THE TIME OF SURVEY. THE RELEVANT SERVICE AUTHORITY SHALL BE CONTACTED TO VERIFY THE EXISTENCE AND POSITION OF ALL SERVICES PRIOR TO DA & THE COMMENCEMENT OF ANY CONSTRUCTION OR EXCAVATION WORKS.
- D) CONTOURS ARE INDICATIVE OF SURFACE TOPOGRAPHY ONLY. SURVEYED SPOT LEVELS ARE THE ONLY VALUES TO BE RELIED ON FOR REDUCED LEVELS ON PARTICULAR FEATURES.
- E) THIS SURVEY HAS BEEN CARRIED OUT UNDER CLAUSE 9 OF THE SURVEYING AND SPATIAL INFORMATION REGULATION 2017.
- F) THIS SURVEY MAY NOT FULFIL ALL THE REQUIREMENTS OF A DEVELOPMENT APPLICATION (DA) OR A COMPLYING DEVELOPMENT CONSENT (CDC).

SYMBOLS & ABBREVIATIONS:

| | | | | | |
|------|-------------------------|-----------------|---------------------|------|--------------------------|
| GP | GULLY PIT | -E ^B | OVERHEAD ELEC LINE | TK | TOP OF KERB |
| SIP | SURFACE INLET PIT | -S- | SEWER LINE | RTK | ROLL TOP KERB |
| SIC | SEWER INSPECTION COVER | PP | POWER POLE | VC | VEHICLE CROSSING |
| MH | SEWER MANHOLE | LP | LIGHT POLE | INV | INVERT |
| SWMH | STORMWATER MANHOLE | EC | ELECTRICITY CONDUIT | KO | KERB OUTLET |
| WM | WATER METER | ECT | ELEC & TELE CONDUIT | TOB | TOP OF BANK |
| EL | ELECTRICITY BOX | TC | TELECOM CONDUIT | BOB | BOTTOM OF BANK |
| TP | TELECOMMUNICATIONS PIT | WC | WATER CONDUIT | PSPP | PRESSURE SEWER PUMP PIT |
| TD | TELECOMMUNICATIONS DOME | G | GAS CONDUIT | PSVP | PRESSURE SEWER VALVE PIT |
| HYD | WATER HYDRANT | GM | GAS METER | FP | FLUSHING POINT |
| R/W | RECYCLED WATER HYDRANT | GD | GAS DISC | OL | OVERHEAD LINE |
| SV | STOP VALVE | | | | |

ASPECT DEVELOPMENT & SURVEY Pty. Ltd.
CONSULTING REGISTERED SURVEYORS
ABN 60 078 649 000

SUITE 1
103 VANESSA STREET
KINGSGROVE NSW 2208
PHONE (02) 9554 8388
FAX (02) 9554 8588
admin@aspectsurvey.com.au

PO BOX 161
KINGSGROVE NSW 1480
DX 11392
HURSTVILLE

PROJECT

| | | | |
|------------------|-----------------------|-----------------------|--|
| OUR REFERENCE | 21/1067140/410699 | | |
| LOT 2 | DP 229133 | SECTION | |
| DATUM A.H.D. | SOURCE SCIMS 05.12.23 | | |
| ORIGIN OF LEVELS | PM 2138 | REDUCED LEVEL 155.945 | |
| SURVEYED NR/AA | DATE 26.03.2025 | | |
| DRAWN JZ | DATE 01.04.2025 | | |
| SCALE 1: 300 | A3 SHEET | PAGE 2 of 2 | |

CLIENT: FOWLER HOMES

REF: 23-1112

REF:

ADDRESS: 27 ARNHEN ROAD

SUBURB: ALLAMBIE HEIGHTS

LOCALITY SKETCH

UBD AREA: SYD REVISION: 54

MAP: 177 REF: B8

S
GPS
E

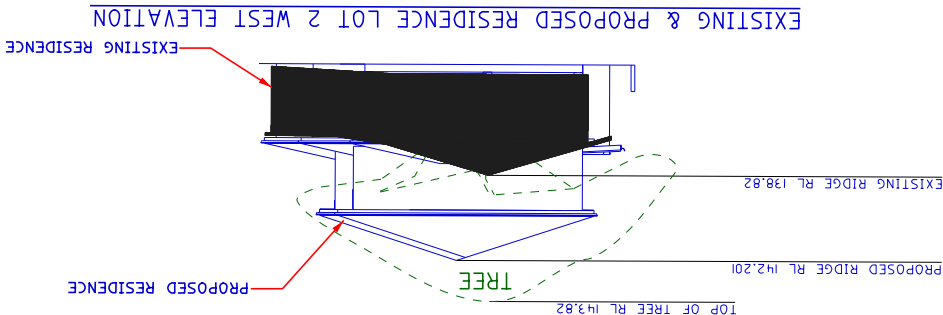

EXISTING RESIDENCE LOT 2 WEST ELEVATION

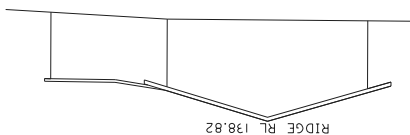

LOT 6

DP/224226

LOT 7

LOT 3

LOT 2

562.7m²

LOT 1

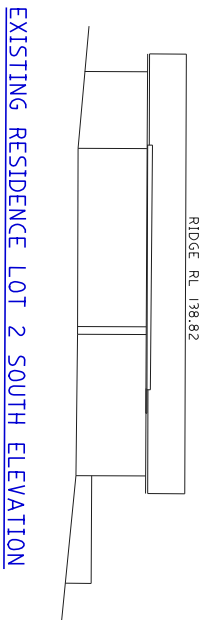
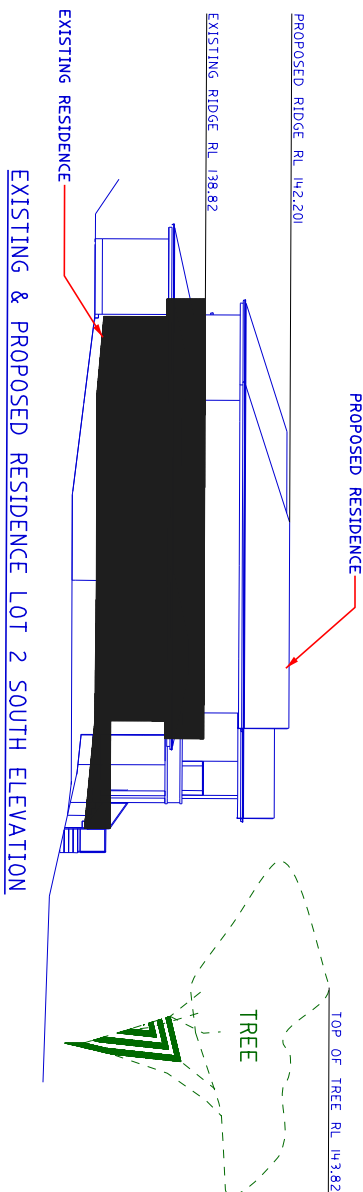

EXISTING RESIDENCE LOT 2 SOUTH ELEVATION

ARNHEM

BM 2
RL 132.23
(AHD)

ROAD

EXISTING RESIDENCE LOT 2 NORTH ELEVATION

