

DEVELOPMENT APPLICATION ASSESSMENT REPORT

Application Number:	DA2025/0344
----------------------------	-------------

Responsible Officer:	Kye Miles
Land to be developed (Address):	Lot 321 DP 848146, 16 Noorong Avenue FRENCHS FOREST NSW 2086
Proposed Development:	Alterations and additions to a dwelling house
Zoning:	Warringah LEP2011 - Land zoned R2 Low Density Residential
Development Permissible:	Yes
Existing Use Rights:	No
Consent Authority:	Northern Beaches Council
Land and Environment Court Action:	No
Applicant:	Jarra Hills (N.S.W) Pty Ltd

Application Lodged:	04/04/2025
Integrated Development:	No
Designated Development:	No
State Reporting Category:	Residential - Alterations and additions
Notified:	15/04/2025 to 29/04/2025
Advertised:	Not Advertised
Submissions Received:	0
Clause 4.6 Variation:	Nil
Recommendation:	Approval

Estimated Cost of Works:	\$ 472,000.00
---------------------------------	---------------

PROPOSED DEVELOPMENT IN DETAIL

Development application for alterations and additions to a dwelling house. The works comprise:

- Internal alterations to ground floor, providing a new games room and laundry.
- First floor extension, including a bedroom, ensuite and south facing balcony.
- Roof alterations.

Amendments to the Application

Following lodgement, the proposal was amended as follows:

- Maintain single garage space.

- Allocate off-street parking space within existing hardstand, which in turn allows for the provision of two off-street car parking spaces on the site.

The amendments made to the proposal result in no additional environmental impacts of the development and therefore did not require re-notification, in accordance with Council's Community Participation Plan.

ASSESSMENT INTRODUCTION

The application has been assessed in accordance with the requirements of the Environmental Planning and Assessment Act 1979 and the associated Regulations. In this regard:

- An assessment report and recommendation has been prepared (the subject of this report) taking into account all relevant provisions of the Environmental Planning and Assessment Act 1979, and the associated regulations;
- A site inspection was conducted and consideration has been given to the impacts of the development upon the subject site and adjoining, surrounding and nearby properties;
- Notification to adjoining and surrounding properties, advertisement (where required) and referral to relevant internal and external bodies in accordance with the Act, Regulations and relevant Development Control Plan;
- A review and consideration of all submissions made by the public and community interest groups in relation to the application;
- A review and consideration of all documentation provided with the application (up to the time of determination);
- A review and consideration of all referral comments provided by the relevant Council Officers, State Government Authorities/Agencies and Federal Government Authorities/Agencies on the proposal.

SUMMARY OF ASSESSMENT ISSUES

Warringah Development Control Plan - B3 Side Boundary Envelope

Warringah Development Control Plan - B7 Front Boundary Setbacks

SITE DESCRIPTION

Property Description:	Lot 321 DP 848146 , 16 Noorong Avenue FRENCHS FOREST NSW 2086
------------------------------	---

Detailed Site Description:

The subject site consists of one (1) allotment located on the northern side of Noorong Avenue.

The site is irregular in shape with a frontage of 9.95m along Noorong Avenue and a depth of 37.6m. The site has a surveyed area of 501.6m².

The site is located within the R2 Low Density Residential zone from WLEP 2011 and accommodates a two storey dwelling house and in-ground swimming pool.

The site slopes towards the front boundary for a fall of approximately 3 metres.

The site contains lawn areas, plantings, and trees. There are no details of any threatened species on the subject site.

Detailed Description of Adjoining/Surrounding Development

Adjoining and surrounding development is characterised by one and two storey dwelling houses varying in architectural style and design.

Map:

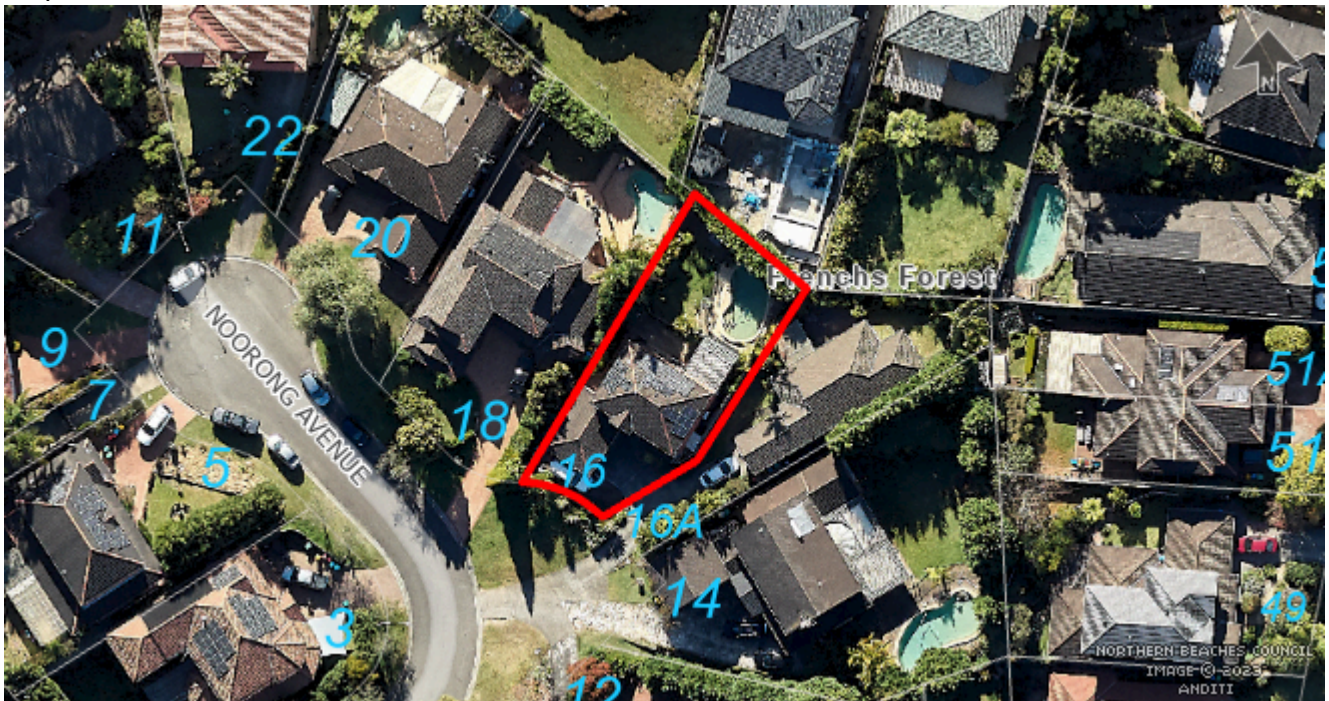

SITE HISTORY

A search of Council's records has revealed that there are no recent or relevant applications for this site.

The land has been used for residential purposes for an extended period of time.

ENVIRONMENTAL PLANNING AND ASSESSMENT ACT, 1979 (EPAA)

The relevant matters for consideration under the Environmental Planning and Assessment Act, 1979, are:

Section 4.15 Matters for Consideration	Comments
Section 4.15 (1) (a)(i) – Provisions of any environmental planning instrument	See discussion on “Environmental Planning Instruments” in this report.
Section 4.15 (1) (a)(ii) – Provisions of any draft environmental planning instrument	There are no current draft environmental planning instruments.
Section 4.15 (1) (a)(iii) – Provisions of any development control plan	Warringah Development Control Plan 2011 applies to this proposal.
Section 4.15 (1) (a)(iiia) – Provisions of any planning agreement	None applicable.

Section 4.15 Matters for Consideration	Comments
Section 4.15 (1) (a)(iv) – Provisions of the Environmental Planning and Assessment Regulation 2021 (EP&A Regulation 2021)	<p><u>Part 4, Division 2</u> of the EP&A Regulation 2021 requires the consent authority to consider "Prescribed conditions" of development consent. These matters have been addressed via a condition of consent.</p> <p><u>Clause 29</u> of the EP&A Regulation 2021 requires the submission of a design verification certificate from the building designer at lodgement of the development application. This documentation is not required.</p> <p><u>Clauses 36 and 94</u> of the EP&A Regulation 2021 allow Council to request additional information. Additional information was requested in relation to amended plans. Amended plans were subsequently received to Council's satisfaction.</p> <p><u>Clause 61</u> of the EP&A Regulation 2021 requires the consent authority to consider AS 2601 - 1991: The Demolition of Structures. This matter has been addressed via a condition of consent.</p> <p><u>Clauses 62 and/or 64</u> of the EP&A Regulation 2021 requires the consent authority to consider the upgrading of a building (including fire safety upgrade of development). This clause is not relevant to this application.</p> <p><u>Clause 69</u> of the EP&A Regulation 2021 requires the consent authority to consider insurance requirements under the Home Building Act 1989. This matter has been addressed via a condition of consent.</p> <p><u>Clause 69</u> of the EP&A Regulation 2021 requires the consent authority to consider the provisions of the Building Code of Australia (BCA). This matter has been addressed via a condition of consent.</p>
Section 4.15 (1) (b) – the likely impacts of the development, including environmental impacts on the natural and built environment and social and economic impacts in the locality	<p>(i) Environmental Impact The environmental impacts of the proposed development on the natural and built environment are addressed under the Warringah Development Control Plan 2011 section in this report.</p> <p>(ii) Social Impact The proposed development will not have a detrimental social impact in the locality considering the character of the proposal.</p> <p>(iii) Economic Impact The proposed development will not have a detrimental economic impact on the locality considering the nature of the existing and proposed land use.</p>
Section 4.15 (1) (c) – the suitability of the site for the development	The site is considered suitable for the proposed development.

Section 4.15 Matters for Consideration	Comments
Section 4.15 (1) (d) – any submissions made in accordance with the EPA Act or EPA Regs	See discussion on “Notification & Submissions Received” in this report.
Section 4.15 (1) (e) – the public interest	No matters have arisen in this assessment that would justify the refusal of the application in the public interest.

EXISTING USE RIGHTS

Existing Use Rights are not applicable to this application.

BUSHFIRE PRONE LAND

The site is classified as bush fire prone land. Section 4.14 of the Environmental Planning and Assessment Act 1979 requires Council to be satisfied that the development conforms to the specifications and requirements of the version (as prescribed by the regulations) of the document entitled Planning for Bush Fire Protection.

A Bush Fire Report was submitted with the application that included a certificate (prepared by Australian Bushfire Consulting Services, dated 2 February 2025) stating that the development conforms to the relevant specifications and requirements within Planning for Bush Fire Protection. The recommendations of the Bush Fire Report have been included as conditions of consent.

NOTIFICATION & SUBMISSIONS RECEIVED

The subject application has been publicly exhibited from 15/04/2025 to 29/04/2025 in accordance with the Environmental Planning and Assessment Act 1979, Environmental Planning and Assessment Regulation 2021 and the Community Participation Plan.

As a result of the public exhibition of the application Council received no submissions.

REFERRALS

External Referral Body	Comments
Ausgrid - SEPP (Transport and Infrastructure) 2021, s2.48	The proposal was referred to Ausgrid who provided a response stating that the proposal is acceptable subject to compliance with the relevant Ausgrid Network Standards and SafeWork NSW Codes of Practice. These recommendations will be included as a condition of consent.

ENVIRONMENTAL PLANNING INSTRUMENTS (EPIs)*

All, Environmental Planning Instruments (SEPPs and LEPs), Development Controls Plans and Council Policies have been considered in the merit assessment of this application.

In this regard, whilst all provisions of each Environmental Planning Instruments (SEPPs and LEPs), Development Controls Plans and Council Policies have been considered in the assessment, many provisions

contained within the document are not relevant or are enacting, definitions and operational provisions which the proposal is considered to be acceptable against.

As such, an assessment is provided against the controls relevant to the merit consideration of the application hereunder.

State Environmental Planning Policies (SEPPs) and State Regional Environmental Plans (SREPs)

SEPP (Sustainable Buildings) 2022

A BASIX certificate has been submitted with the application (see Certificate No.A1784523_02 dated 29 July 2025).

A condition has been included in the recommendation of this report requiring compliance with the commitments indicated in the BASIX Certificate.

SEPP (Transport and Infrastructure) 2021

Ausgrid

Section 2.48 of Chapter 2 requires the Consent Authority to consider any development application (or an application for modification of consent) for any development carried out:

- within or immediately adjacent to an easement for electricity purposes (whether or not the electricity infrastructure exists).
- immediately adjacent to an electricity substation.
- within 5.0m of an overhead power line.
- includes installation of a swimming pool any part of which is: within 30m of a structure supporting an overhead electricity transmission line and/or within 5.0m of an overhead electricity power line.

Comment:

The proposal was referred to Ausgrid who raised no objections, subject to conditions which have been included in the recommendation of this report.

SEPP (Resilience and Hazards) 2021

Chapter 4 – Remediation of Land

Sub-section 4.6 (1)(a) of Chapter 4 requires the Consent Authority to consider whether land is contaminated. Council records indicate that the subject site has been used for residential purposes for a significant period of time with no prior land uses. In this regard it is considered that the site poses no risk of contamination and therefore, no further consideration is required under sub-section 4.6 (1)(b) and (c) of this Chapter and the land is considered to be suitable for the residential land use.

Warringah Local Environmental Plan 2011

Is the development permissible?	Yes
After consideration of the merits of the proposal, is the development consistent with:	
aims of the LEP?	Yes
zone objectives of the LEP?	Yes

Principal Development Standards

Standard	Requirement	Proposed	Complies
Height of Buildings:	8.5m	7.1m	Yes

Compliance Assessment

Clause	Compliance with Requirements
4.3 Height of buildings	Yes
4.6 Exceptions to development standards	N/A
6.2 Earthworks	Yes

Warringah Development Control Plan

Built Form Controls

Built Form Control	Requirement	Proposed	% Variation*	Complies
B1 Wall height	7.2m	5.8m	N/A	Yes
B3 Side Boundary Envelope	4m - East	Within envelope	N/A	Yes
	4m - West	Outside envelope	N/A	No
B5 Side Boundary Setbacks	0.9m - East	4.6m	N/A	Yes
	0.9m - West	1.3m	N/A	Yes
B7 Front Boundary Setbacks	6.5m	4.5m	30.7%	No
B9 Rear Boundary Setbacks	6m	No change	N/A	N/A
D1 Landscaped Open Space (LOS) and Bushland Setting	40%	No change	N/A	N/A

Compliance Assessment

Clause	Compliance with Requirements	Consistency Aims/Objectives
A.5 Objectives	Yes	Yes

Clause	Compliance with Requirements	Consistency Aims/Objectives
B1 Wall Heights	Yes	Yes
B3 Side Boundary Envelope	No	Yes
B5 Side Boundary Setbacks	Yes	Yes
B7 Front Boundary Setbacks	No	Yes
B9 Rear Boundary Setbacks	Yes	Yes
C2 Traffic, Access and Safety	Yes	Yes
C3 Parking Facilities	Yes	Yes
C4 Stormwater	Yes	Yes
C7 Excavation and Landfill	Yes	Yes
C8 Demolition and Construction	Yes	Yes
C9 Waste Management	Yes	Yes
D1 Landscaped Open Space and Bushland Setting	Yes	Yes
D2 Private Open Space	Yes	Yes
D3 Noise	Yes	Yes
D6 Access to Sunlight	Yes	Yes
D7 Views	Yes	Yes
D8 Privacy	Yes	Yes
D9 Building Bulk	Yes	Yes
D10 Building Colours and Materials	Yes	Yes
D11 Roofs	Yes	Yes
D12 Glare and Reflection	Yes	Yes
D14 Site Facilities	Yes	Yes
D20 Safety and Security	Yes	Yes
E1 Preservation of Trees or Bushland Vegetation	Yes	Yes
E2 Prescribed Vegetation	Yes	Yes
E6 Retaining unique environmental features	Yes	Yes
E10 Landslip Risk	Yes	Yes

Detailed Assessment

B3 Side Boundary Envelope

Description of non-compliance

WDCP requires buildings to be sited within a building envelope determined by projecting planes at 45 degrees from 4.0 metres above ground level (existing) at the side boundaries.

The proposal has one encroachment on the north-western elevation sized 0.4 metres for a length of 4.5 metres.

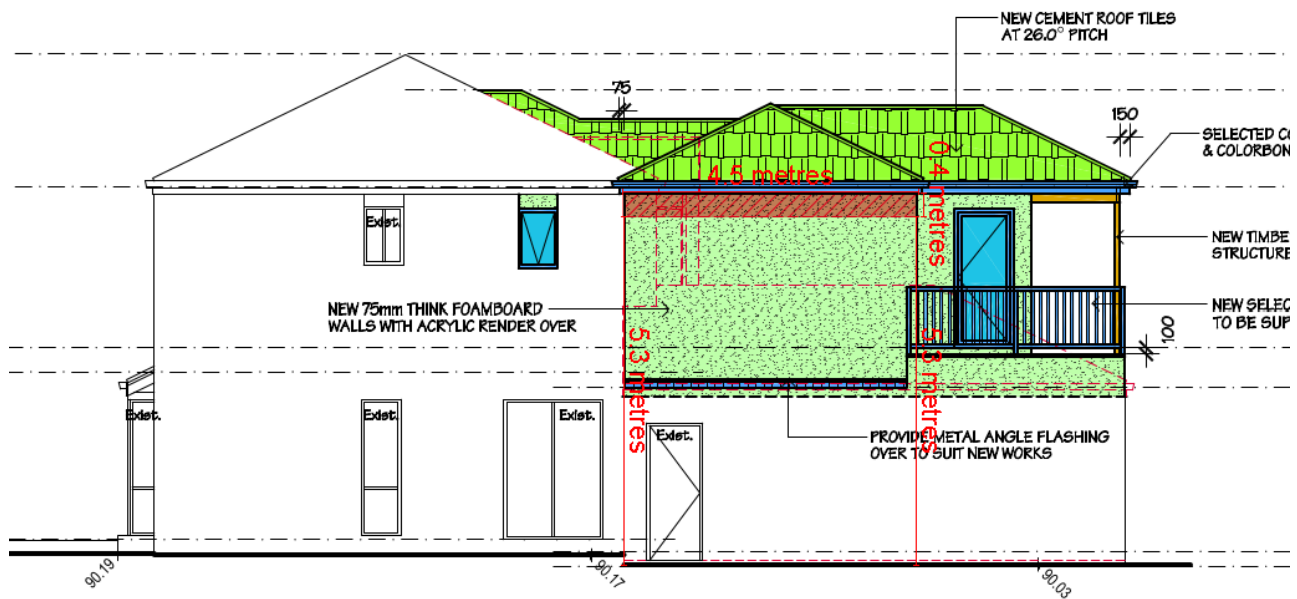

Figure 1. *Extent of north-western side boundary envelope non-compliance.*

Merit consideration

With regard to the consideration for a variation, the development is considered against the underlying Objectives of the Control as follows:

- *To ensure that development does not become visually dominant by virtue of its height and bulk.*

Comment:

The proposal is appropriately articulated and incorporates materials that complement the existing built form and the surrounding environment. The proposal's height is proportionate to existing buildings, preventing any adverse visual impact. Additionally, the dwelling's size and massing are well-balanced, preserving the overall aesthetic and character of the area. Overall, the building, by virtue of its height and scale, remains consistent with the desired character of the locality.

- *To ensure adequate light, solar access and privacy by providing spatial separation between buildings.*

Comment:

The spatial separation proposed between buildings is considered appropriate within the low density setting. In addition, the variations sought to the side boundary envelope do not contain any intrusive windows. Furthermore, the submitted shadow diagrams demonstrates compliance with WDCP's access to sunlight control. Overall, it is considered that the proposal ensures adequate light, solar access and privacy by providing reasonable spatial separation between buildings.

- *To ensure that development responds to the topography of the site.*

Comment:

The first floor extension is located above the existing building footprint and does not require any excavation.

Having regard to the above assessment, it is concluded that the proposed development is consistent with the relevant objectives of WLEP 2011 / WDCP and the objectives specified in s1.3 of the Environmental Planning and Assessment Act, 1979. Accordingly, this assessment finds that the proposal is supported, in this particular circumstance.

B7 Front Boundary Setbacks

Description of non-compliance

The proposed southwest corner of the upper floor study is set back at a minimum of 4.5 metres from the front boundary. In addition, the proposal seeks allocate an off-street parking space within an existing hardstand that is set back at a minimum of 1.6 metres from the front boundary. This control requires development to be setback at least 6.5 metres from the front boundary.

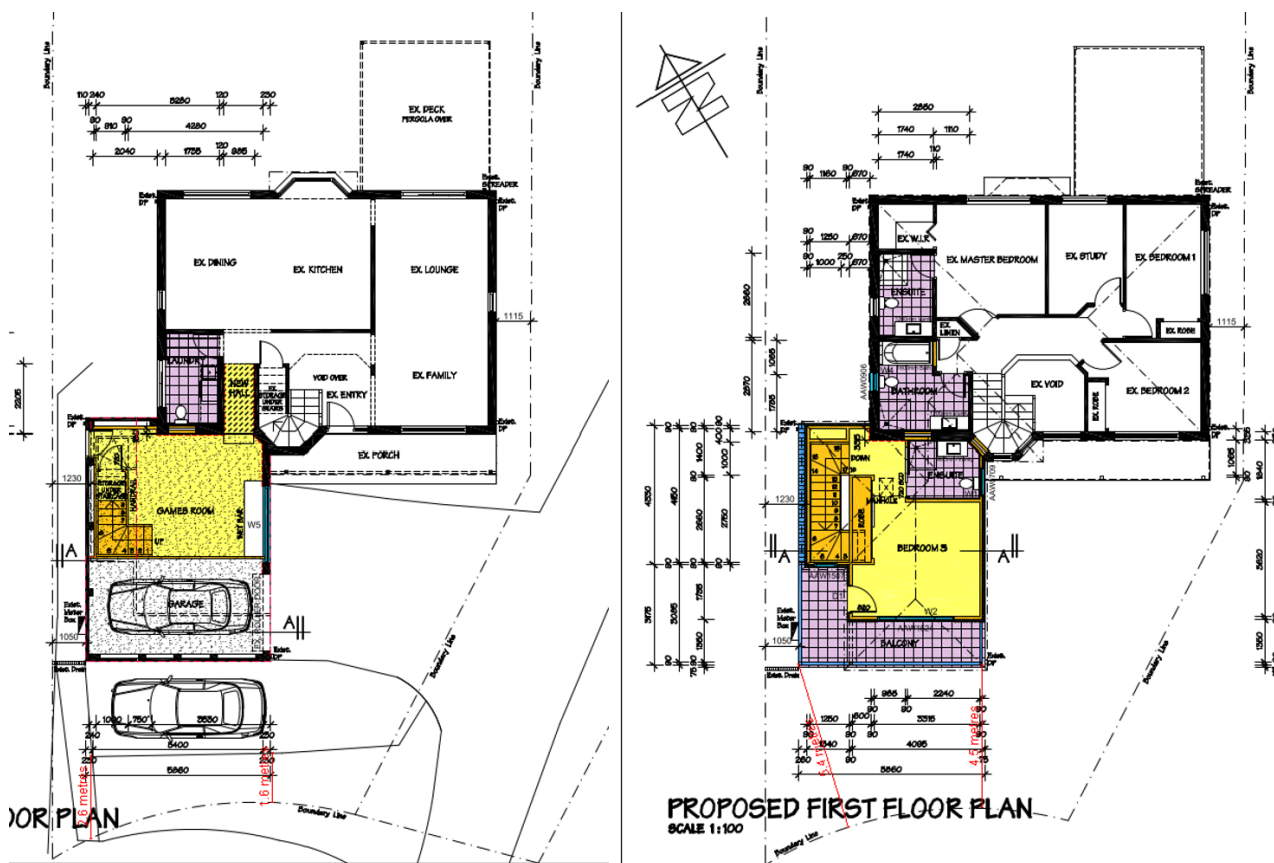

Figure 2. Front setback non-compliances.

Merit consideration:

With regard to the consideration for a variation, the development is considered against the underlying Objectives of the Control as follows:

- *To create a sense of openness.*

Comment:

The front setback area will retain a consistent level of openness within the streetscape. It is noted that the extent of variation is associated with the existing positioning of the built form on site and the curved frontage.

- *To maintain the visual continuity and pattern of buildings and landscape elements.*

Comment:

The proposal will be integrated within the existing roof form to maintain continuity between buildings. In addition, the proposal will not require the removal of any landscape elements in the frontage, maintaining the streetscape character. It acknowledged, the proposed hardstand parking area within the frontage may be unique in nature, as surrounding sites do not contain formalised hardstand parking structures. However, surrounding sites are seen to contain wide driveways and carports within the front setback that are primarily occupied by two cars. In addition, the subject site benefits from a wide section of the road reserve, which minimises any unreasonable visual impact upon the streetscape. Therefore, the proposal will not unreasonably impact the visual continuity between buildings as it is reasonably compatible with the surrounding built environment.

- *To protect and enhance the visual quality of streetscapes and public spaces.*

Comment:

The design of the proposal will modernise the appearance of the dwelling, which will contribute to the already diverse streetscape (by virtue of architecture and construction). The proposed encroachment within the front setback largely relates to the open balcony, which is an ancillary, subservient structure within the established front building line. The development is considered to be complementary and enhancing to the visual quality of the streetscape.

- *To achieve reasonable view sharing.*

Comment:

The proposal will not result in the loss of views.

Having regard to the above assessment, it is concluded that the proposed development is consistent with the relevant objectives of WLEP 2011 / WDCP and the objectives specified in s1.3 of the Environmental Planning and Assessment Act, 1979. Accordingly, this assessment finds that the proposal is supported, in this particular circumstance.

THREATENED SPECIES, POPULATIONS OR ECOLOGICAL COMMUNITIES

The proposal will not significantly affect threatened species, populations or ecological communities, or their habitats.

CRIME PREVENTION THROUGH ENVIRONMENTAL DESIGN

The proposal is consistent with the principles of Crime Prevention Through Environmental Design.

POLICY CONTROLS

Northern Beaches Section 7.12 Contributions Plan 2024

The proposal is subject to the application of Northern Beaches Section 7.12 Contributions Plan 2024.

A monetary contribution of \$4,720 is required for the provision of new and augmented public infrastructure. The contribution is calculated as 1% of the total development cost of \$472,000.

CONCLUSION

The site has been inspected and the application assessed having regard to all documentation submitted by the applicant and the provisions of:

- Environmental Planning and Assessment Act 1979;
- Environmental Planning and Assessment Regulation 2021;
- All relevant and draft Environmental Planning Instruments;
- Warringah Local Environment Plan;
- Warringah Development Control Plan; and
- Codes and Policies of Council.

This assessment has taken into consideration the submitted plans, Statement of Environmental Effects, all other documentation supporting the application and public submissions, and does not result in any unreasonable impacts on surrounding, adjoining, adjacent and nearby properties subject to the conditions contained within the recommendation.

In consideration of the proposal and the merit consideration of the development, the proposal is considered to be:

- Consistent with the objectives of the DCP
- Consistent with the zone objectives of the LEP
- Consistent with the aims of the LEP
- Consistent with the objectives of the relevant EPIs
- Consistent with the objects of the Environmental Planning and Assessment Act 1979

It is considered that the proposed development satisfies the appropriate controls and that all processes and assessments have been satisfactorily addressed.

RECOMMENDATION

THAT Council as the consent authority grant Development Consent to DA2025/0344 for Alterations and additions to a dwelling house on land at Lot 321 DP 848146, 16 Noorong Avenue, FRENCHS FOREST, subject to the conditions printed below:

Terms and Reasons for Conditions

Under section 88(1)(c) of the EP&A Regulation, the consent authority must provide the terms of all conditions and reasons for imposing the conditions other than the conditions prescribed under section 4.17(11) of the EP&A Act. The terms of the conditions and reasons are set out below.

GENERAL CONDITIONS

1. Approved Plans and Supporting Documentation

Development must be carried out in accordance with the following approved plans (stamped by Council) and supporting documentation, except where the conditions of this consent expressly require otherwise.

Approved Plans				
Plan Number	Revision Number	Plan Title	Drawn By	Date of Plan
2	C	Site Plan	Sydney Extensions and Designs	28 July 2025
5	C	Demolition Plan	Sydney Extensions and Designs	28 July 2025
7	C	Ground Floor Plan	Sydney Extensions and Designs	28 July 2025
8	C	First Floor and Roof Plan	Sydney Extensions and Designs	28 July 2025
9	C	Elevations	Sydney Extensions and Designs	28 July 2025
10	C	Elevations	Sydney Extensions and Designs	28 July 2025
11	C	Section	Sydney Extensions and Designs	28 July 2025

Approved Reports and Documentation			
Document Title	Version Number	Prepared By	Date of Document
BASIX Certificate	A1784523_02	Jarra Hills	29 July 2025
Bush Fire Assessment Report	24-480	Australian Bushfire Consulting Services	2 February 2025
Geotechnical Investigation Report	0	ATLAS Geotechnical Services	24 March 2025
Waste Management Plan	-	Listed Applicant	Not Dated

In the event of any inconsistency between the approved plans, reports and documentation, the

approved plans prevail.

In the event of any inconsistency between the approved plans and a condition of this consent, the condition prevails.

Reason: To ensure all parties are aware of the approved plans and supporting documentation that applies to the development.

2. **Compliance with Other Department, Authority or Service Requirements**

The development must be carried out in compliance with all recommendations and requirements, excluding general advice, within the following:

Other Department, Authority or Service	EDMS Reference	Dated
Ausgrid	Ausgrid Referral Response	15 April 2025

(NOTE: For a copy of the above referenced document/s, please see Application Tracking on Council's website www.northernbeaches.nsw.gov.au)

Reason: To ensure the work is carried out in accordance with the determination and the statutory requirements of other departments, authorities or bodies.

3. **No Approval for Secondary Dwelling**

No approval is granted or implied under this Development Consent for the use of any part of the dwelling house for the purpose of a secondary dwelling or separate occupancy. Built in cooking facilities are not permitted to be installed, other than those shown in the designated kitchen area.

Reason: To ensure compliance with the terms of this consent.

4. **Prescribed Conditions**

- (a) All building works must be carried out in accordance with the requirements of the Building Code of Australia (BCA).
- (b) BASIX affected development must comply with the schedule of BASIX commitments specified within the submitted BASIX Certificate (demonstrated compliance upon plans/specifications is required prior to the issue of the Construction Certificate);
- (c) A sign must be erected in a prominent position on any site on which building work, subdivision work or demolition work is being carried out:
 - (i) showing the name, address and telephone number of the Principal Certifier for the work, and
 - (ii) showing the name of the principal contractor (if any) for any building work and a telephone number on which that person may be contacted outside working hours, and
 - (iii) stating that unauthorised entry to the work site is prohibited.

Any such sign is to be maintained while the building work, subdivision work or demolition work is being carried out, but must be removed when the work has been completed.

- (d) Residential building work within the meaning of the Home Building Act 1989 must not be carried out unless the Principal Certifier for the development to which the work relates (not being the Council) has given the Council written notice of the following information:
- (i) in the case of work for which a principal contractor is required to be appointed:
 - A. the name and licence number of the principal contractor, and
 - B. the name of the insurer by which the work is insured under Part 6 of that Act,
 - (ii) in the case of work to be done by an owner-builder:
 - A. the name of the owner-builder, and
 - B. if the owner-builder is required to hold an owner-builder permit under that Act, the number of the owner-builder permit.
- If arrangements for doing the residential building work are changed while the work is in progress so that the information notified under becomes out of date, further work must not be carried out unless the Principal Certifier for the development to which the work relates (not being the Council) has given the Council written notice of the updated information.
- (e) Development that involves an excavation that extends below the level of the base of the footings of a building on adjoining land, the person having the benefit of the development consent must, at the person's own expense:
- (i) protect and support the adjoining premises from possible damage from the excavation, and
 - (ii) where necessary, underpin the adjoining premises to prevent any such damage.
 - (iii) must, at least 7 days before excavating below the level of the base of the footings of a building on an adjoining allotment of land, give notice of intention to do so to the owner of the adjoining allotment of land and furnish particulars of the excavation to the owner of the building being erected or demolished.
 - (iv) the owner of the adjoining allotment of land is not liable for any part of the cost of work carried out for the purposes of this clause, whether carried out on the allotment of land being excavated or on the adjoining allotment of land.

In this clause, allotment of land includes a public road and any other public place.

Reason: Legislative requirement.

5. General Requirements

- (a) Unless authorised by Council:

Building construction and delivery of material hours are restricted to:

- 7.00 am to 5.00 pm inclusive Monday to Friday,
- 8.00 am to 1.00 pm inclusive on Saturday,
- No work on Sundays and Public Holidays.

Demolition and excavation works are restricted to:

- 8.00 am to 5.00 pm Monday to Friday only.

(Excavation work includes the use of any excavation machinery and the use of jackhammers, rock breakers, excavators, loaders and the like, regardless of whether the activities disturb or alter the natural state of the existing ground stratum or are breaking up/removing materials from the site).

- (b) Construction certificate plans are to be in accordance with all finished levels identified on approved plans. Notes attached to plans indicating tolerances to levels are not approved.
- (c) Should any asbestos be uncovered on site, its demolition and removal must be carried out in accordance with WorkCover requirements and the relevant Australian Standards.
- (d) At all times after the submission of the Notice of Commencement to Council, a copy of the Development Consent and Construction Certificate is to remain onsite at all times until the issue of an Occupation Certificate. The consent shall be available for perusal of any Authorised Officer.
- (e) Where demolition works have been completed and new construction works have not commenced within 4 weeks of the completion of the demolition works that area affected by the demolition works shall be fully stabilised and the site must be maintained in a safe and clean state until such time as new construction works commence.
- (f) Onsite toilet facilities (being either connected to the sewer or an accredited sewer management facility) for workers are to be provided for construction sites at a rate of 1 per 20 persons.
- (g) Prior to the release of the Construction Certificate, payment of the following is required:
- i) Long Service Levy - Payment should be made to Service NSW (online or in person) or alternatively to Northern Beaches Council in person at a Customer Service Centre. Payment is not required where the value of the works is less than \$250,000. The Long Service Levy is calculated on 0.25% of the building and construction work. The levy rate and level in which it applies is subject to legislative change. The applicable fee at the time of payment of the Long Service Levy will apply.
 - ii) Section 7.11 or Section 7.12 Contributions Plan – Payment must be made to Northern Beaches Council. Where the subject land to which the development is proposed is subject to either a Section 7.11 or 7.12 Contributions Plan, any contribution to which the development is liable under the respective plan that applies is to be paid to Council. The outstanding contribution will be indexed at time of payment in accordance with the relevant Contributions Plan.
 - iii) Housing and Productivity Contribution - Payment must be made on the NSW Planning Portal for development to which this contribution applies. The amount payable is subject to indexation at the time of payment.

- (h) The applicant shall bear the cost of all works associated with the development that occurs on Council's property.
- (i) No skip bins, building materials, demolition or excavation waste of any nature, and no hoist, plant or machinery (crane, concrete pump or lift) shall be placed on Council's footpaths, roadways, parks or grass verges without Council Approval.
- (j) Demolition materials and builders' wastes are to be removed to approved waste/recycling centres.
- (k) No trees or native shrubs or understorey vegetation on public property (footpaths, roads, reserves, etc.), on the land to be developed, or within adjoining properties, shall be removed or damaged during excavation or construction unless specifically approved in this consent including for the erection of any fences, hoardings or other temporary works.
- (l) Prior to the commencement of any development onsite for:
 - i) Building/s that are to be erected
 - ii) Building/s that are situated in the immediate vicinity of a public place and is dangerous to persons or property on or in the public place
 - iii) Building/s that are to be demolished
 - iv) For any work/s that is to be carried out
 - v) For any work/s that is to be demolished

The person responsible for the development site is to erect or install on or around the development area such temporary structures or appliances (wholly within the development site) as are necessary to protect persons or property and to prevent unauthorised access to the site in order for the land or premises to be maintained in a safe or healthy condition. Upon completion of the development, such temporary structures or appliances are to be removed within 7 days.
- (m) A "Road Opening Permit" must be obtained from Council, and all appropriate charges paid, prior to commencement of any work on Council property. The owner/applicant shall be responsible for all public utilities and services in the area of the work, shall notify all relevant Authorities, and bear all costs associated with any repairs and/or adjustments as those Authorities may deem necessary.
- (n) The works must comply with the relevant Ausgrid Network Standards and SafeWork NSW Codes of Practice.
- (o) Should any construction cranes be utilised on site, they are to be fitted with bird deterrents along the counterweight to discourage raptor (bird) nesting activity. Deterrents are to remain in place until cranes are dismantled. Selection of deterrent methods is to be undertaken in accordance with the recommendations of a suitably qualified ecologist.
- (p) Requirements for new swimming pools/spas or existing swimming pools/spas affected by building works.
 - (1) Child resistant fencing is to be provided to any swimming pool or lockable cover to any spa containing water and is to be consistent with the following;

Relevant legislative requirements and relevant Australian Standards (including but not limited) to:

 - (i) Swimming Pools Act 1992
 - (ii) Swimming Pools Amendment Act 2009
 - (iii) Swimming Pools Regulation 2018
 - (iv) Australian Standard AS1926 Swimming Pool Safety

- (v) Australian Standard AS1926.1 Part 1: Safety barriers for swimming pools
- (vi) Australian Standard AS1926.2 Part 2: Location of safety barriers for swimming pools.
- (2) A 'KEEP WATCH' pool safety and aquatic based emergency sign, issued by Royal Life Saving is to be displayed in a prominent position within the pool/spa area.
- (3) Filter backwash waters shall be conveyed to the Sydney Water sewerage system in sewered areas or managed on-site in unsewered areas in a manner that does not cause pollution, erosion or run off, is separate from the irrigation area for any wastewater system and is separate from any onsite stormwater management system.
- (4) Swimming pools and spas must be registered with the Division of Local Government.

Reason: To ensure that works do not interfere with reasonable amenity expectations of residents and the community.

FEES / CHARGES / CONTRIBUTIONS

6. **Policy Controls**

Northern Beaches Section 7.12 Contributions Plan 2024

A monetary contribution of \$4,720.00 is payable to Northern Beaches Council for the provision of local infrastructure and services pursuant to section 7.12 of the Environmental Planning & Assessment Act 1979 and the Northern Beaches Section 7.12 Contributions Plan (as amended).

The monetary contribution is based on a development cost of \$472,000.00.

The total amount payable will be adjusted at the time the payment is made, in accordance with the provisions of the Northern Beaches Section 7.12 Contributions Plan (as amended).

Details demonstrating compliance, by way of written receipts issued by Council, are to be submitted to the Certifier prior to issue of any Construction Certificate or, if relevant, the Subdivision Certificate (whichever occurs first).

A copy of the Contributions Plan is available for inspection at 725 Pittwater Road, Dee Why or on Council's website at Northern Beaches Council - Development Contributions.

Reason: To provide for contributions in accordance with the Contribution Plan to fund the provision of new or augmented local infrastructure and services.

7. **Security Bond**

A bond (determined from cost of works) of \$2,000 and an inspection fee in accordance with Council's Fees and Charges paid as security are required to ensure the rectification of any damage that may occur to the Council infrastructure contained within the road reserve adjoining the site as a result of construction or the transportation of materials and equipment to and from the development site.

An inspection fee in accordance with Council adopted fees and charges (at the time of payment) is payable for each kerb inspection as determined by Council (minimum (1) one

inspection).

All bonds and fees shall be deposited with Council prior to Construction Certificate or demolition work commencing, and details demonstrating payment are to be submitted to the Certifier prior to the issue of the Construction Certificate.

To process the inspection fee and bond payment a Bond Lodgement Form must be completed with the payments (a copy of the form is attached to this consent and alternatively a copy is located on Council's website at www.northernbeaches.nsw.gov.au).

Reason: To ensure adequate protection of Council's infrastructure.

BUILDING WORK – BEFORE ISSUE OF A CONSTRUCTION CERTIFICATE

8. Stormwater Drainage Disposal

The stormwater drainage systems for the development are to be designed, installed and maintained in accordance with Council's Water Management for Development Policy.

All stormwater drainage systems must comply with the requirements of Council's Water Management for Development Policy. Any recommendations identified within a Geotechnical Report relevant to the development are to be incorporated into the design of the stormwater drainage system. Details demonstrating compliance from a qualified and practising Civil or Hydraulic Engineer, and where relevant, a Geotechnical Engineer, must be submitted to and approved by the Certifier prior to the issue of a Construction Certificate.

When the proposed discharge point for the development in this consent cannot strictly comply with the Water Management for Development Policy, the owner/developer must apply to verify the proposed discharge point by gaining Council approval via a Stormwater Drainage Application. Council approval must be provided to the Certifier prior to the issue of a Construction Certificate when a Stormwater Drainage Application is required. The Stormwater Drainage Application form can be found on Council's website.

Compliance with this condition must not result in variations to the approved development or additional tree removal.

Reason: To ensure satisfactory management of stormwater.

9. Boundary Identification Survey

The plans submitted for the Construction Certificate are to accurately reflect the property boundaries as shown on a boundary identification survey, prepared by a Registered Surveyor, with setbacks between the property boundaries and the approved works consistent with those nominated on the Approved Plans of this consent.

Details demonstrating compliance are to be submitted to the Certifier prior to the issue of any Construction Certificate.

Reason: To ensure all approved works are constructed within the subject site and in a manner anticipated by the development consent.

10. Compliance with Standards

The development is required to be carried out in accordance with all relevant Australian Standards.

Details demonstrating compliance with the relevant Australian Standard are to be submitted to the Certifier prior to the issue of the Construction Certificate.

Reason: To ensure the development is constructed in accordance with appropriate standards.

11. External Finishes to Roof

The external finish to the roof shall have a Solar Absorptance (SA) greater than 0.43 in accordance with the requirements of the BASIX Certificate to minimise solar reflections to neighbouring properties. Any roof with a reflective finish is not permitted.

Green roofs and areas where solar panels (PV) are installed are excluded from conforming to the SA range.

Details demonstrating compliance are to be submitted to the Certifier prior to the issue of the construction certificate.

Reason: To ensure that excessive glare or reflectivity nuisance does not occur as a result of the development.

12. Sydney Water "Tap In"

The approved plans must be submitted to the Sydney Water Tap in service, prior to works commencing, to determine whether the development will affect any Sydney Water assets and/or easements. The appropriately stamped plans must then be submitted to the Certifier demonstrating the works are in compliance with Sydney Water requirements.

Please refer to the website www.sydneywater.com.au for:

- "Tap in" details - see <http://www.sydneywater.com.au/tapin>
- Guidelines for Building Over/Adjacent to Sydney Water Assets.

Or telephone 13 000 TAP IN (1300 082 746).

Reason: To ensure compliance with the statutory requirements of Sydney Water.

13. Off Street Parking Design

The Applicant shall submit a design for the parking facility in accordance with the relevant provisions of Australian/New Zealand Standard AS/NZS 2890.1:2004 parking facilities - Off-street car parking, in particular Section 2.4.5 Physical Controls and Section 2.6 Design of Domestic Driveways.

Details demonstrating compliance are to be submitted to the Principal Certifier prior to the issue of the Construction Certificate.

Reason: Compliance with this consent.

CONDITIONS THAT MUST BE ADDRESSED PRIOR TO ANY COMMENCEMENT

14. Sediment and Erosion Controls

For developments that include more than 2500sqm of disturbance:

A Soil and Water Management plan (SWMP), in accordance with section 2.3 of the Blue Book, must be prepared and certified by a suitably qualified professional.

For sites larger than 250sqm and less than 2500sqm of disturbance:

An Erosion and Sediment Control Plan (ESCP) must be prepared by a suitably qualified person in accordance with the following considerations and documents:

- Sites that have slopes exceeding 20% (measured in any direction across the site), and/or where works are within the high-water mark or adjacent to a waterway or watercourses are considered environmentally sensitive areas. These sites require a site-specific ESCP which must be prepared and certified by a suitably qualified professional,
- The guidelines set out in the NSW Department of Housing manual 'Managing Urban Stormwater: Soils and Construction Certificate – Volume 1, 4th Edition (2004)' (the Blue Book), and
- The 'Guidelines for Erosion and Sediment Control on Building Sites' (Department of Planning, Housing and Infrastructure).

The ESCP must include the following as a minimum:

- Site Boundaries and contours,
- Approximate location of trees and other vegetation, showing items for removal or retention (consistent with any other plans attached to the application),
- Location of site access, proposed roads and other impervious areas (e.g. parking area and site facilities),
- Existing and proposed drainage patterns with stormwater discharge points,
- Locations and methods of all erosion and sediment controls that must include sediment fences, stabilised site access, materials and waste stockpiles locations, location of any stormwater pits on the site and how they are going to be protected,
- North point and scale,
- Type of erosion control measures to divert and slow run-off around and within the site.

Environmentally sensitive areas (i.e. Sites that have slopes exceeding 20% and/or where works are within the high-water mark or adjacent to a waterway or watercourses) must also consider:

- Identify and mark any environmentally sensitive areas on and immediately next to the site and how you will protect these, including any appropriate buffer zones (for example, marking them out as 'no-go' areas),
- Details on vegetation you will clear, as well as areas of vegetation you will keep (mark no go areas),
- Detail on soil information and location(s) of problem soil types, especially dispersive soils and potential or actual acid sulfate soils,
- Location of any natural waterways that could receive run-off and how these will be protected these from run-off.

For sites smaller than 250sqm or where the disturbance is less than 50sqm:

Run-off and erosion controls must be implemented to prevent soil erosion, water pollution or the discharge of loose sediment on the surrounding land by:

- Diverting uncontaminated run-off around cleared or disturbed areas, and
- Erecting a silt fence and providing any other necessary sediment control measures that will prevent debris escaping into drainage systems, waterways or adjoining properties, and

- Preventing the tracking of sediment by vehicles onto roads, and
- Stockpiling top soil, excavated materials, construction and landscaping supplies and debris within the lot.
- Identifying any environmentally sensitive areas on and immediately next to the site, and demonstrating how these will be protected (for example, by designation as no-go areas).

Details demonstrating compliance with the relevant requirements above are to be submitted to the Certifier, and the measures implemented, prior to the commencement of works.

Reason: To ensure no substance other than rainwater enters the stormwater system and waterways.

DURING BUILDING WORK

15. Handling of asbestos during demolition

While demolition work is being carried out, any work involving the removal of asbestos must comply with the following requirements:

- Only an asbestos removal contractor who holds the required class of Asbestos Licence issued by SafeWork NSW must carry out the removal, handling and disposal of any asbestos material;
- Asbestos waste in any form must be disposed of at a waste facility licensed by the NSW Environment Protection Authority to accept asbestos waste; and
- Any asbestos waste load over 100kg (including asbestos contaminated soil) or 10m² or more of asbestos sheeting must be registered with the EPA online reporting tool WasteLocate.

Reason: To ensure that the removal of asbestos is undertaken safely and professionally.

16. Geotechnical Requirements

All recommendations (if any) included in the Geotechnical Report referenced in Condition 1 of this consent are required to be complied with during works.

Reason: To ensure geotechnical risk is mitigated appropriately.

17. Demolition Works - Asbestos

Demolition works must be carried out in compliance with WorkCover Short Guide to Working with Asbestos Cement and Australian Standard AS 2601 2001 The Demolition of Structures.

The site must be provided with a sign containing the words **DANGER ASBESTOS REMOVAL IN PROGRESS** measuring not less than 400 mm x 300 mm and be erected in a prominent visible position on the site. The sign is to be erected prior to demolition work commencing and is to remain in place until such time as all asbestos cement has been removed from the site and disposed to a lawful waste disposal facility.

All asbestos laden waste, including flat, corrugated or profiled asbestos cement sheets must be disposed of at a lawful waste disposal facility. Upon completion of tipping operations the applicant must lodge to the Principal Certifier, all receipts issued by the receiving tip as evidence of proper disposal.

Adjoining property owners are to be given at least seven (7) days' notice in writing of the intention to disturb and remove asbestos from the development site.

Reason: To ensure the long term health of workers on site and occupants of the building is not put at risk unnecessarily.

18. Survey Certificate

A survey certificate prepared by a Registered Surveyor is to be provided demonstrating all perimeter walls columns and or other structural elements, floor levels and the finished roof/ridge height are in accordance with the approved plans.

Details demonstrating compliance are to be submitted to the Principal Certifier when the external structure of the building is complete.

Reason: To demonstrate the proposal complies with the approved plans.

19. Maintenance of Sediment and Erosion Controls

Erosion and sediment controls must be adequately maintained and monitored at all times, particularly surrounding periods of rain, and shall remain in proper operation until all development activities have been completed and the site is in a state where no substance other than rainwater can enter the stormwater system and waterways.

All sediment control measures must be maintained at, or above, their design capacity.

Where more than 2500 square metres of land are disturbed or if the site has a slope of more than 20%, a self-auditing program must be developed for the site. A site inspection using a log book or inspection test plan (ITP) must be undertaken by the site supervisor:

- at least each week
- immediately before site closure
- immediately following rainfall events that cause runoff.

Details demonstrating compliance must be provided to the Certifier during demolition and building works.

Reason: Protection of the receiving environment and to ensure no substance other than rainwater enters the stormwater system and waterways.

20. Waste Management During Development

The reuse, recycling or disposal of waste during works must be done generally in accordance with the Waste Management Plan for this development.

Details demonstrating compliance must be submitted to the Principal Certifier.

Reason: To ensure demolition and construction waste is recycled or reused and to limit landfill.

BEFORE ISSUE OF THE OCCUPATION CERTIFICATE

21. Stormwater Drainage Disposal Certification

Certification from an appropriately qualified and practising Civil or Hydraulic Engineer demonstrating the stormwater drainage systems have been designed and installed in accordance with the requirements of Council's Water Management for Development Policy, and where relevant, a Geotechnical Engineer, shall be provided to the Principal Certifier prior to the issue of an Occupation Certificate.

If any on site stormwater detention system is installed, a Legal Documents Authorisation Application must be lodged with Council.

The application is to include the completed request forms (NSW Land Registry standard forms 13PC and/or 13RPA) and a copy of the Works-as-Executed plan (details overdrawn on a copy of the approved drainage plan), hydraulic engineers' certification. A guide to the process and associated Legal Document Authorisation Application form can be found on Council's website.

A positive covenant in respect to the ongoing maintenance and restriction as to user over the on-site stormwater detention system within this development consent must be created on title.

The terms of the positive covenant and restriction are to be prepared to Council's standard requirements at the owner's/developer's expense and endorsed by Northern Beaches Council's delegate prior to lodgement with the NSW Land Registry Services. Northern Beaches Council shall be nominated as the authority to release, vary or modify such covenant. A copy of the certificate of title demonstrating the creation of the positive covenant and restriction as to user for the on-site stormwater detention system is to be submitted.

Details demonstrating compliance are to be submitted to the Principal Certifier prior to the issue of an Occupation Certificate.

Reason: To ensure satisfactory management of stormwater.

22. Geotechnical Certification Prior to Occupation Certificate

A Geotechnical Engineer or Engineering Geologist is to provide written confirmation that they have inspected the site during construction or reviewed information relating to the construction and that they are satisfied that development referred to in the development consent has been constructed in accordance with the intent of the Geotechnical Report referenced in Condition 1 of this consent.

Written certification is to be provided to the Principal Certifier prior to the issue of the Occupation Certificate.

Reason: To ensure geotechnical risk is mitigated appropriately.

23. Certification of Bushfire Requirements

A suitably qualified bushfire consultant must provide written certification demonstrating that the recommendations within the approved Bush Fire Assessment Report referenced in Condition 1 have been incorporated into the as-built development.

Reason: Compliance with Planning for Bush Fire Protection 2019.

24. Removal of All Temporary Structures/Material and Construction Rubbish

Once construction has been completed all silt and sediment fences, silt, rubbish, building debris, straw bales and temporary fences are to be removed from the site.

Details demonstrating compliance are to be submitted to the Principal Certifier prior to the issue of an Occupation Certificate.

Reason: To ensure bushland management.

25. Waste Disposal Verification Statement

On completion of demolition work:

- a signed statement must be submitted to the Certifier verifying that demolition work, and any recycling of materials, was undertaken in accordance with the waste management plan approved under this consent, and
- if the demolition work involved the removal of asbestos, an asbestos clearance certificate issued by a suitably qualified person, must be submitted to the Certifier within 14 days of completion of the demolition work.

Reason: To provide for the submission of a statement verifying that demolition waste management and recycling has been undertaken in accordance with the approved waste management plan.

ON-GOING CONDITIONS THAT MUST BE COMPLIED WITH AT ALL TIMES

26. **Geotechnical Recommendations**

Any ongoing recommendations of the risk assessment required to manage the hazards identified in the Geotechnical Report referenced in Condition 1 of this consent are to be maintained and adhered to for the life of the development.

Reason: To ensure geotechnical risk is mitigated appropriately.

In signing this report, I declare that I do not have a Conflict of Interest.

Signed



Kye Miles, Planner

The application is determined on 05/08/2025, under the delegated authority of:



Tom Burns, Acting Development Assessment Manager