



NARRABEEN SPORTS HIGH SCHOOL

10 NAMONA STREET, NORTH NARRABEEN NSW 2101
DA SET

NARRABEEN SPORTS HIGH SCHOOL - DA			
Sheet Number	Sheet Name	Current Revision	Current Revision Date
0000 - GENERAL & SITE INFORMATION			
AR-H-0100	COVER SHEET, LOCATION PLAN & DRAWING LIST - DA	A	15/09/2022
AR-H-0200	SITE ANALYSIS	A	15/09/2022
AR-H-0302	NSHS GYMNASIUM AXONOMETRIC VIEW	A	15/09/2022
AR-H-0303	NSHS PROPOSED EXTENSION PERSPECTIVE VIEWS	A	15/09/2022
AR-H-0350	SHADOW DIAGRAMS	A	15/09/2022
AR-H-0351	SHADOW DIAGRAMS	A	15/09/2022
AR-H-0352	SHADOW DIAGRAMS	A	15/09/2022
AR-H-0510	EXISTING SITE PLAN	A	15/09/2022
AR-H-0512	DEMOLITION SITE PLAN - GROUND FLOOR	A	15/09/2022
AR-H-0513	DEMOLITION SITE PLAN - LEVEL 1	A	15/09/2022
AR-H-0521	PROPOSED SITE PLAN - GROUND FLOOR	A	15/09/2022
AR-H-0522	PROPOSED SITE PLAN-LEVEL 1 PLAN	A	15/09/2022
AR-H-0523	PROPOSED SITE PLAN ROOF PLAN	A	15/09/2022
0500 - EXISTING AND DEMOLITION PLANS			
AR-H-0533	EXISTING PLAN- BLOCK A SOUTH GROUND FLOOR	A	15/09/2022
AR-H-0534	EXISTING PLAN- BLOCK A SOUTH LEVEL 1	A	15/09/2022
AR-H-0535	EXISTING PLAN - BLOCK A SOUTH ROOF PLAN	A	15/09/2022
AR-H-0553	DEMOLITION PLAN - GROUND FLOOR, BLOCK A SOUTH	A	15/09/2022
AR-H-0554	DEMOLITION SITE PLAN, BLOCK A SOUTH, LEVEL 1	A	15/09/2022
AR-H-0555	DEMOLITION PLAN, BLOCK A SOUTH, ROOF PLAN	A	15/09/2022
1000 - GA PLANS			
AR-H-1010	PROPOSED PLAN, BLOCK A SOUTH, GROUND FLOOR	A	15/09/2022
AR-H-1011	PROPOSED PLAN, BLOCK A SOUTH, LEVEL 1	A	15/09/2022
AR-H-1012	PROPOSED PLAN, BLOCK A SOUTH, ROOF PLAN	A	15/09/2022
AR-H-1013	PROPOSED PLAN, BLOCK A LIFT	A	15/09/2022
3000 - ELEVATIONS & SECTIONS			
AR-H-3000	ELEVATIONS- STREET ELEVATIONS	2	09/09/2022
AR-H-3001	MATERIALS BOARD, BLOCK A, NEW EXTENSION		
AR-H-3005	EXISTING ELEVATION - BLOCK A3	A	15/09/2022
AR-H-3006	EXISTING ELEVATION - BLOCK A3	A	15/09/2022
AR-H-3007	DEMOLITION ELEVATION - BLOCK A3	A	15/09/2022
AR-H-3008	DEMOLITION ELEVATION - BLOCK A3	A	15/09/2022
AR-H-3010	PROPOSED ELEVATIONS- BLOCK A- SOUTH AND EAST	A	15/09/2022
AR-H-3011	PROPOSED ELEVATIONS- BLOCK A- EAST, NORTH AND WEST	A	15/09/2022
AR-H-3012	PROPOSED ELEVATIONS- BLOCK A, GYM, NORTH ELEVATION	A	15/09/2022
AR-H-3041	SECTIONS- BLOCK A	A	15/09/2022
AR-H-3042	SECTIONS- BLOCK A	A	15/09/2022

0000 - GENERAL & SITE INFORMATION

ARCHITECTURE:
0000 GENERAL & SITE INFORMATION
1000 GENERAL ARRANGEMENT PLANS
2000 GA RCPS
3000 GA SECTIONS & ELEVATIONS
4000 REFERENCE PLANS
5000 STRUCTURAL SET-OUT
6000 VERTICAL CIRCULATION
7000 INTERIOR DESIGN DETAILS
8000 EXTERIOR & FACADE DETAILS
9000 DRAWN SCHEDULES
9000 SCHEDULES & SPECIFICATIONS

DISCLAIMER.
This document may not be secure, may be corrupted in transmission or due to software incompatibility and/or may be amended or altered by third parties after leaving DesignInc Sydney Pty Ltd's possession. DesignInc is not responsible for and accepts no liability for such matters.
Subject only to any conflicting provision within any prior binding agreement by DesignInc Sydney Pty Ltd (such agreement may also contain additional conditions relating to this document and its use):
- The content of this document is confidential and copyright in it belongs to DesignInc Sydney Pty Ltd. The content is permitted only to be opened, read and used by the addressee.
- Users of this document must carry out all relevant investigations and must examine, take advice as required and satisfy themselves concerning the content, correctness and sufficiency of the attachment and its contents for their purposes.
- To the extent permitted by law, all conditions and warranties concerning this document or any use to which they may be put (whether as to quality, outcome, fitness, care, skill or otherwise) whether express or implied by statute, common law, equity, trade, custom or usage or otherwise, are expressly excluded.
- Any person using or relying document releases & indemnifies and will keep indemnified, DesignInc Sydney Pty Ltd against all claims, liabilities, loss, costs and expenses arising directly or indirectly out of or in connection with such use or reliance including without limitation, any misrepresentation, error or defect in this document.
- Contractors to use Architectural drawings for set out. Contractors to check and verify all dimensions on site prior to construction / fabrication. Figured dimensions take precedence over scaled dimensions.
- Any discrepancies should be immediately referred to the Architect. All work to comply with N.C.C. statutory authorities and relevant Australian Standards.
- Refer also to the Model Disclaimer on the Cover Sheet.

No	DATE	REVISIONS	BY
1	26/05/2022	SCHEMATIC DESIGN - DRAFT	JO
2	08/06/2022	PRE-DA - DRAFT	JO
3	29/06/2022	FOR INFORMATION	
4	07/07/2022	FOR INFORMATION	
5	12/07/2022	FOR INFORMATION	RF
6	09/09/2022	FOR INFORMATION	RF
A	15/09/2022	ISSUE FOR DA	

ARCHITECT
DesignInc
Designinc Sydney Pty Ltd
Level 14, 85 Castlereagh Street
Sydney NSW 2000 Australia
+61 2 8905 7100
sydney@designinc.com.au

Nominated Architects
Ian Armstrong 7260 | Cathryn Drew-Bredin 7269 | Richard Does 8126 | Mary Anne McGirr 10846



PROJECT
NARRABEEN EDUCATION PRECINCT
NAMONA ST, NORTH NARRABEEN NSW 2101
NARRABEEN SPORTS HIGH SCHOOL

DETAILS		
DRAWN	VB, JJ	SCALE
CHECKED	RF	
APPROVED	CM	@ A1

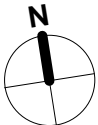

TITLE
COVER SHEET, LOCATION PLAN & DRAWING LIST - DA

DRAWING NUMBER	REVISION
AR-H-0100	A

SOURCE: NEARMAP

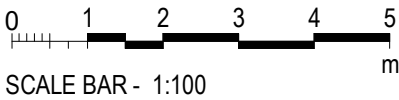

ARCHITECTURE:		
0000	GENERAL & SITE INFORMATION	
1000	GENERAL ARRANGEMENT PLANS	
2000	GA RCPS	
3000	GA SECTIONS & ELEVATIONS	
4000	REFERENCE PLANS	
5000	STRUCTURAL SET-OUT	
6000	VERTICAL CIRCULATION	
7000	INTERIOR DESIGN DETAILS	
8000	EXTERIOR & FACADE DETAILS	
9000	DRAWN SCHEDULES	
9000	SCHEDULES & SPECIFICATIONS	

DISCLAIMER.

This document may not be secure, may be corrupted in transmission or due to software incompatibility and/or may be amended or altered by third parties after leaving DesignInc Sydney Pty Ltd's possession. DesignInc is not responsible for and accepts no liability for such matters.

Subject only to any conflicting provision within any prior binding agreement by DesignInc Sydney Pty Ltd (such agreement may also contain additional conditions relating to this document and its use):

- The content of this document is confidential and copyright in it belongs to DesignInc Sydney Pty Ltd. The content is permitted only to be opened, read and used by the addressee.
- Users of this document must carry out all relevant investigations and must examine, take advice as required and satisfy themselves concerning the content, correctness and sufficiency of the attachment and its contents for their purposes.
- To the extent permitted by law, all conditions and warranties concerning this document or any use to which they may be put (whether as to quality, outcome, fitness, care, skill or otherwise) whether express or implied by statute, common law, equity, trade, custom or usage or otherwise, are expressly excluded.
- Any person using or relying document releases & indemnifies and will keep indemnified DesignInc Sydney Pty Ltd against all claims, liabilities, loss, costs and expenses arising directly or indirectly out of or in connection with such use or reliance including without limitation, any misrepresentation, error or defect in this document.
- Contractors to use Architectural drawings for set out. Contractors to check and verify all dimensions on site prior to construction / fabrication. Figured dimensions take precedence over scaled dimensions.
- Any discrepancies should be immediately referred to the Architect. All work to comply with N.C.C. statutory authorities and relevant Australian Standards. Refer also to the Model Disclaimer on the Cover Sheet.

No	DATE	REVISIONS	BY
1	07/07/2022	FOR INFORMATION	
2	12/07/2022	FOR INFORMATION	RF
3	09/09/2022	FOR INFORMATION	RF
A	15/09/2022	ISSUE FOR DA	

ARCHITECT

DesignInc

Designinc Sydney Pty Ltd
Level 14, 85 Castlereagh Street
Sydney NSW 2000 Australia
+61 2 8905 7100
sydney@designinc.com.au

Nominated Architects

Ian Armstrong 7260 | Cathryn Drew-Bredin 7269 | Richard Does 8126 | Mary Anne McGirr 10946

CLIENT

 **Education**

PROJECT

NARRABEEN EDUCATION PRECINCT
NAMONA ST, NORTH NARRABEEN NSW 2101
NARRABEEN SPORTS HIGH SCHOOL

DETAILS

DRAWN	DC	SCALE
CHECKED	RF	
APPROVED	CM	1:1000 @ A1

TITLE

SITE ANALYSIS

DRAWING NUMBER	REVISION
AR-H-0200	A

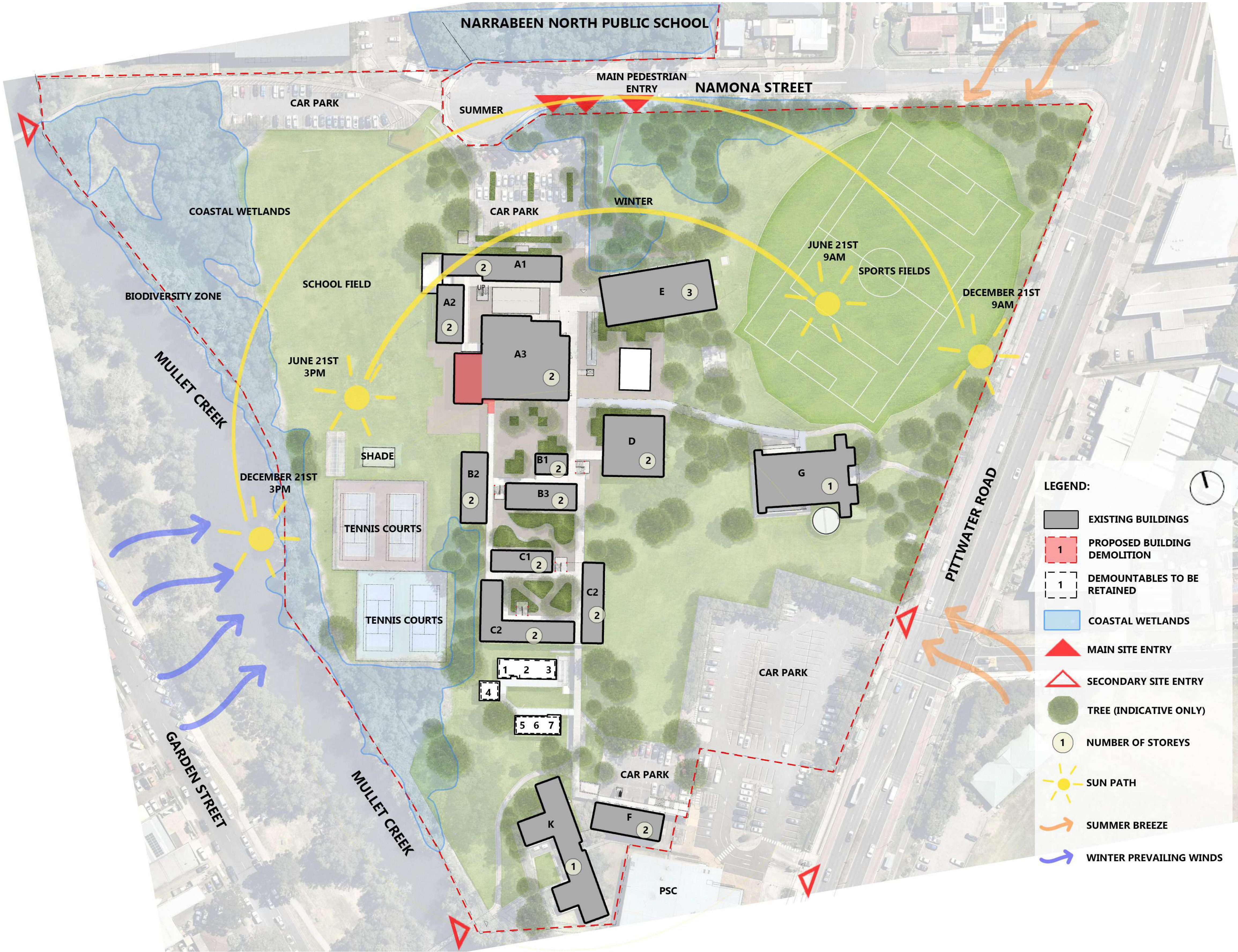

SITE ANALYSIS - NARRABEEN SPORTS HIGHSCHOOL

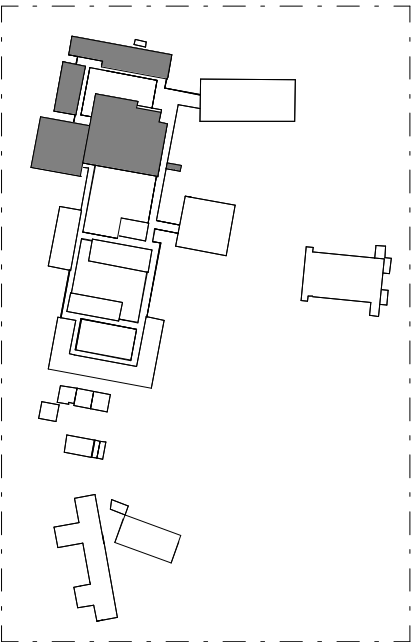

KEYPLAN

0000 - GENERAL & SITE INFORMATION

- ARCHITECTURE:
- 0000 GENERAL & SITE INFORMATION
 - 1000 GENERAL ARRANGEMENT PLANS
 - 2000 GA RCPS
 - 3000 GA SECTIONS & ELEVATIONS
 - 4000 REFERENCE PLANS
 - 5000 STRUCTURAL SET-OUT
 - 6000 VERTICAL CIRCULATION
 - 7000 INTERIOR DESIGN DETAILS
 - 8000 EXTERIOR & FACADE DETAILS
 - 9000 DRAWN SCHEDULES
 - 9000 SCHEDULES & SPECIFICATIONS

DISCLAIMER.

This document may not be secure, may be corrupted in transmission or due to software incompatibility and/or may be amended or altered by third parties after leaving DesignInc Sydney Pty Ltd's possession. DesignInc is not responsible for and accepts no liability for such matters.

Subject only to any conflicting provision within any prior binding agreement by DesignInc Sydney Pty Ltd (such agreement may also contain additional conditions relating to this document and its use):

- The content of this document is confidential and copyright in it belongs to DesignInc Sydney Pty Ltd. The content is permitted only to be opened, read and used by the addressee.
- Users of this document must carry out all relevant investigations and must examine, take advice as required and satisfy themselves concerning the content, correctness and sufficiency of the attachment and its contents for their purposes.
- To the extent permitted by law, all conditions and warranties concerning this document or any use to which they may be put (whether as to quality, outcome, fitness, care, skill or otherwise) whether express or implied by statute, common law, equity, trade, custom or usage or otherwise, are expressly excluded.
- Any person using or relaying document releases & indemnifies and will keep indemnified,DesignInc Sydney Pty Ltd against all claims, liabilities, loss, costs and expenses arising directly or indirectly out of or in connection with such use or reliance including without limitation, any misrepresentation, error or defect in this document.
- Contractors to use Architectural drawings for set out. Contractors to check and verify all dimensions on site prior to construction / fabrication. Figured dimensions take precedence over scaled dimensions.
- Any discrepancies should be immediately referred to the Architect. All work to comply with N.C.C. statutory authorities and relevant Australian Standards. Refer also to the Model Disclaimer on the Cover Sheet.

No	DATE	REVISIONS	BY
1	02/08/2022	FOR CONSULTANT	RF
2	03/08/2022	FOR INFORMATION	RF
3	09/09/2022	FOR INFORMATION	RF
A	15/09/2022	ISSUE FOR DA	

ARCHITECT

DesignInc

Designinc Sydney Pty Ltd
Level 14, 85 Castlereagh Street
Sydney NSW 2000 Australia
+61 2 8905 7100
sydney@designinc.com.au

Nominated Architects

Ian Armstrong 7260 | Cathryn Drew-Bredin 7269 | Richard Does 8126 | Mary Anne McGirr 10946



PROJECT

NARRABEEN EDUCATION PRECINCT
NAMONA ST, NORTH NARRABEEN NSW 2101
NARRABEEN SPORTS HIGH SCHOOL

DETAILS		
DRAWN	Author	SCALE
CHECKED	Checker	
APPROVED	Approver	N/A @ A1

TITLE

NSHS GYMNASIUM AXONOMETRIC VIEW

DRAWING NUMBER	REVISION
AR-H-0302	A

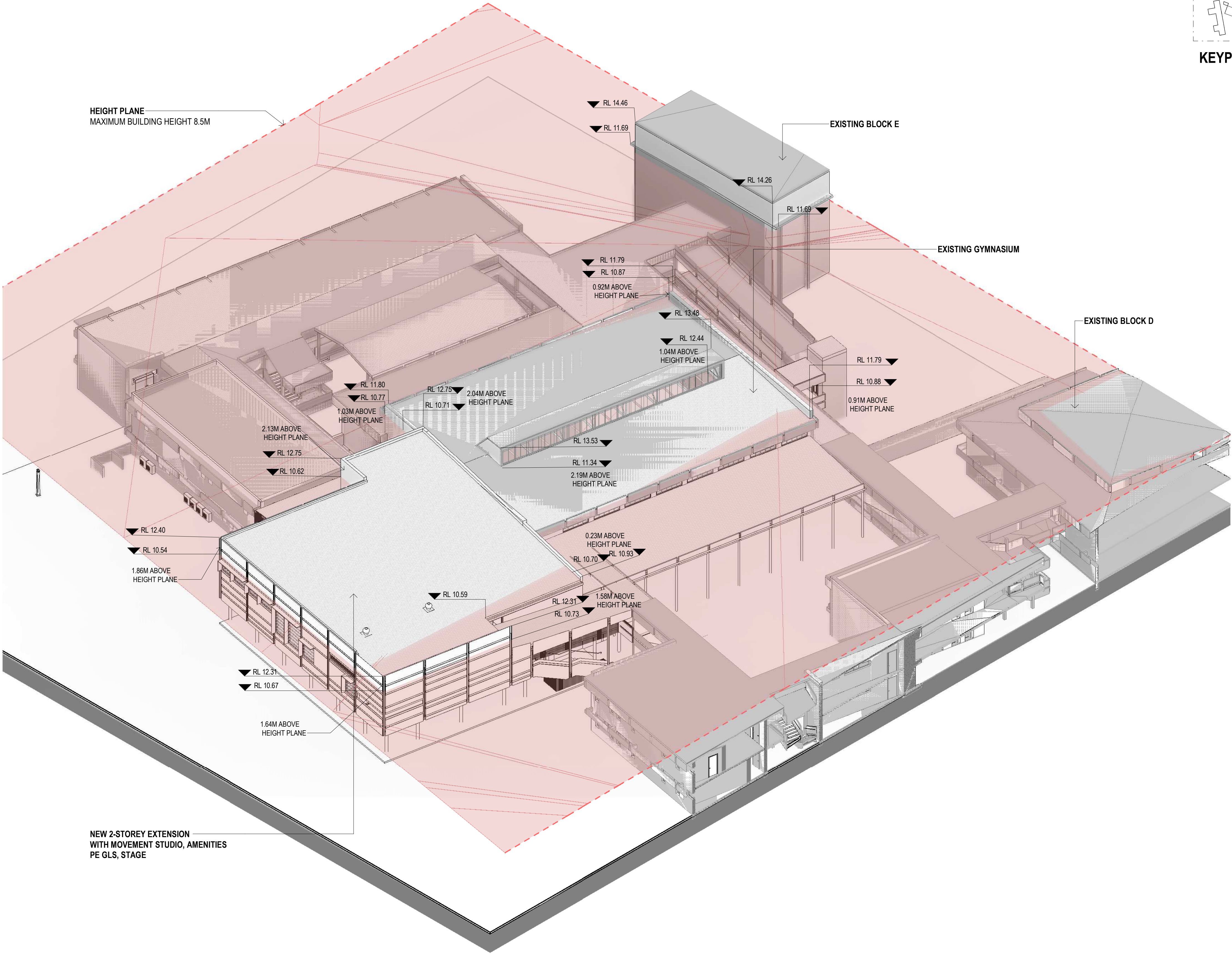

0000 - GENERAL & SITE INFORMATION

ARCHITECTURE:	
0000	GENERAL & SITE INFORMATION
1000	GENERAL ARRANGEMENT PLANS
2000	GA RCPS
3000	GA SECTIONS & ELEVATIONS
4000	REFERENCE PLANS
5000	STRUCTURAL SET-OUT
6000	VERTICAL CIRCULATION
7000	INTERIOR DESIGN DETAILS
8000	EXTERIOR & FACADE DETAILS
9000	DRAWN SCHEDULES
9000	SCHEDULES & SPECIFICATIONS

DISCLAIMER.

This document may not be secure, may be corrupted in transmission or due to software incompatibility and/or may be amended or altered by third parties after leaving DesignInc Sydney Pty Ltd's possession. DesignInc is not responsible for and accepts no liability for such matters.

Subject only to any conflicting provision within any prior binding agreement by DesignInc Sydney Pty Ltd (such agreement may also contain additional conditions relating to this document and its use):

- The content of this document is confidential and copyright in it belongs to DesignInc Sydney Pty Ltd. The content is permitted only to be opened, read and used by the addressee.
- Users of this document must carry out all relevant investigations and must examine, take advice as required and satisfy themselves concerning the content, correctness and sufficiency of the attachment and its contents for their purposes.
- To the extent permitted by law, all conditions and warranties concerning this document or any use to which they may be put (whether as to quality, outcome, fitness, care, skill or otherwise) whether express or implied by statute, common law, equity, trade, custom or usage or otherwise, are expressly excluded.
- Any person using or relaying document releases & indemnifies and will keep indemnified,DesignInc Sydney Pty Ltd against all claims, liabilities, loss, costs and expenses arising directly or indirectly out of or in connection with such use or reliance including without limitation, any misrepresentation, error or defect in this document.
- Contractors to use Architectural drawings for set out. Contractors to check and verify all dimensions on site prior to construction / fabrication. Figured dimensions take precedence over scaled dimensions.
- Any discrepancies should be immediately referred to the Architect. All work to comply with N.C.C. statutory authorities and relevant Australian Standards.
- Refer also to the Model Disclaimer on the Cover Sheet.

No	DATE	REVISIONS	BY
1	09/09/2022	FOR INFORMATION	RF
A	15/09/2022	ISSUE FOR DA	



ARCHITECT

DesignInc

Designinc Sydney Pty Ltd
Level 14, 85 Castlereagh Street
Sydney NSW 2000 Australia
+61 2 8905 7100
sydney@designinc.com.au

Nominated Architects
Ian Armstrong 7260 | Cathryn Drew-Bredin 7269 | Richard Does 8126 | Mary Anne McGirr 10846

CLIENT



Education

PROJECT

NARRABEEN EDUCATION PRECINCT

NAMONA ST, NORTH NARRABEEN NSW 2101

NARRABEEN SPORTS HIGH SCHOOL

DETAILS		
DRAWN	Author	SCALE
CHECKED	Checker	
APPROVED	Approver	@ A1

TITLE

NSHS PROPOSED EXTENSION

PERSPECTIVE VIEWS

DRAWING NUMBER	REVISION
AR-H-0303	A

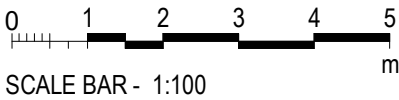

ARCHITECTURE:

0000	GENERAL & SITE INFORMATION
1000	GENERAL ARRANGEMENT PLANS
2000	GA RCPS
3000	GA SECTIONS & ELEVATIONS
4000	REFERENCE PLANS
5000	STRUCTURAL SET-OUT
6000	VERTICAL CIRCULATION
7000	INTERIOR DESIGN DETAILS
8000	EXTERIOR & FACADE DETAILS
9000	DRAWN SCHEDULES
9000	SCHEDULES & SPECIFICATIONS

DISCLAIMER.

This document may not be secure, may be corrupted in transmission or due to software incompatibility and/or may be amended or altered by third parties after leaving DesignInc Sydney Pty Ltd's possession. DesignInc is not responsible for and accepts no liability for such matters.

Subject only to any conflicting provision within any prior binding agreement by DesignInc Sydney Pty Ltd (such agreement may also contain additional conditions relating to this document and its use):

- The content of this document is confidential and copyright in it belongs to DesignInc Sydney Pty Ltd. The content is permitted only to be opened, read and used by the addressee.
- Users of this document must carry out all relevant investigations and must examine, take advice as required and satisfy themselves concerning the content, correctness and sufficiency of the attachment and its contents for their purposes.
- To the extent permitted by law, all conditions and warranties concerning this document or any use to which they may be put (whether as to quality, outcome, fitness, care, skill or otherwise) whether express or implied by statute, common law, equity, trade, custom or usage or otherwise, are expressly excluded.
- Any person using or relaying document releases & indemnifies and will keep indemnified DesignInc Sydney Pty Ltd against all claims, liabilities, loss, costs and expenses arising directly or indirectly out of or in connection with such use or reliance including without limitation, any misrepresentation, error or defect in this document.
- Contractors to use Architectural drawings for set out. Contractors to check and verify all dimensions on site prior to construction / fabrication. Figured dimensions take precedence over scaled dimensions.
- Any discrepancies should be immediately referred to the Architect. All work to comply with N.C.C. statutory authorities and relevant Australian Standards.
- Refer also to the Model Disclaimer on the Cover Sheet.

No	DATE	REVISIONS	BY
1	29/06/2022	FOR INFORMATION	
2	07/07/2022	FOR INFORMATION	
3	12/07/2022	FOR INFORMATION	RF
4	02/08/2022	FOR CONSULTANT	RF
5	03/08/2022	FOR INFORMATION	RF
6	09/09/2022	FOR INFORMATION	RF
A	15/09/2022	ISSUE FOR DA	

ARCHITECT

DesignInc

Designinc Sydney Pty Ltd
Level 14, 85 Castlereagh Street
Sydney NSW 2000 Australia
+61 2 8905 7100
sydney@designinc.com.au

Nominated Architects

Ian Armstrong 7260 | Cathryn Drew-Bredin 7269 | Richard Does 8126 | Mary Anne McGirr 10946



PROJECT

NARRABEEN EDUCATION PRECINCT
NAMONA ST, NORTH NARRABEEN NSW 2101
NARRABEEN SPORTS HIGH SCHOOL

DETAILS		
DRAWN	JO	SCALE
CHECKED	RF	
APPROVED	CM	1:750 @A1 @ A1

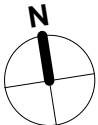

TITLE

SHADOW DIAGRAMS

DRAWING NUMBER	REVISION
AR-H-0350	A

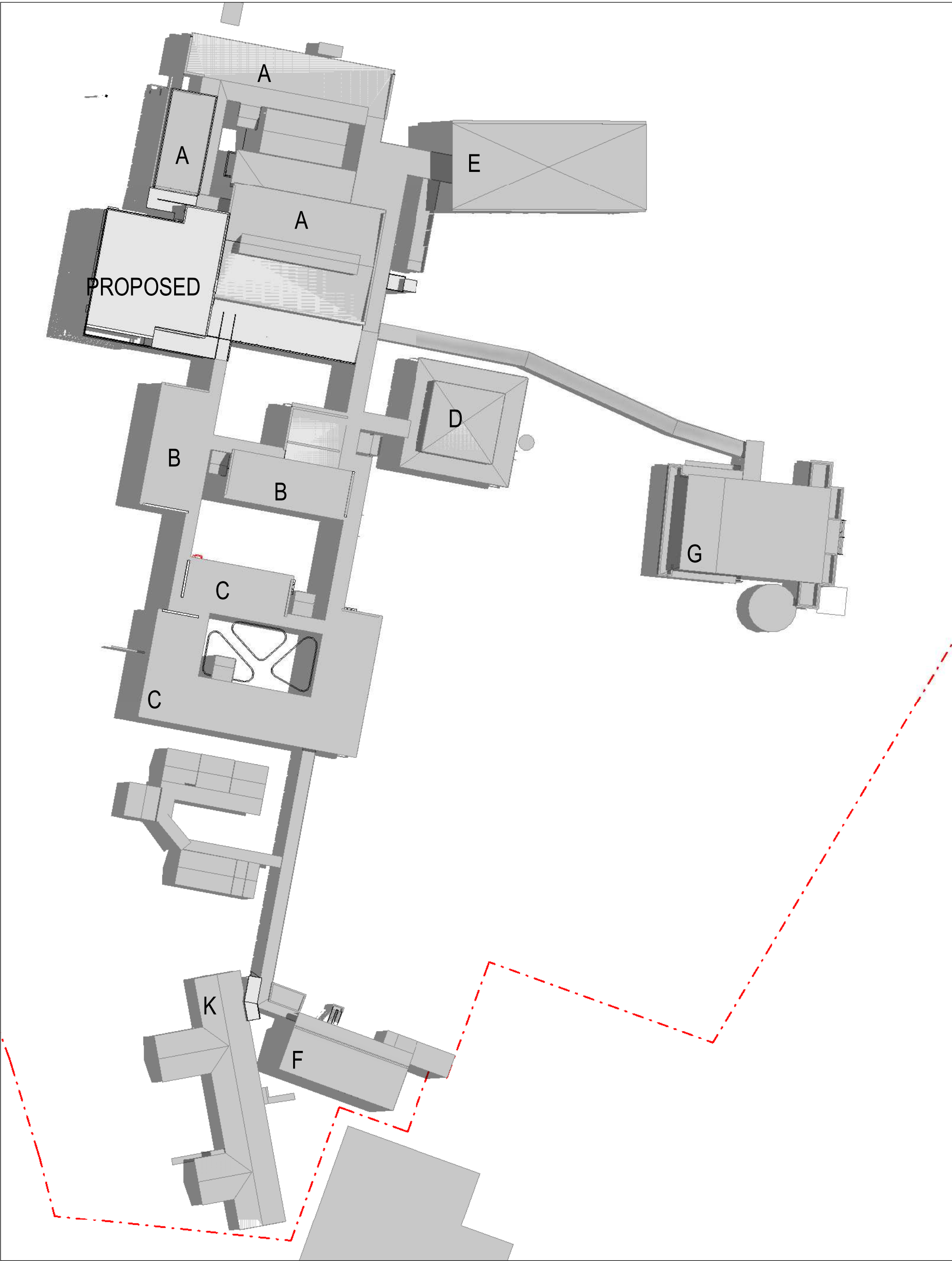

1 NSHS 01 SHADOW DIAGRAMS (9am Summer)

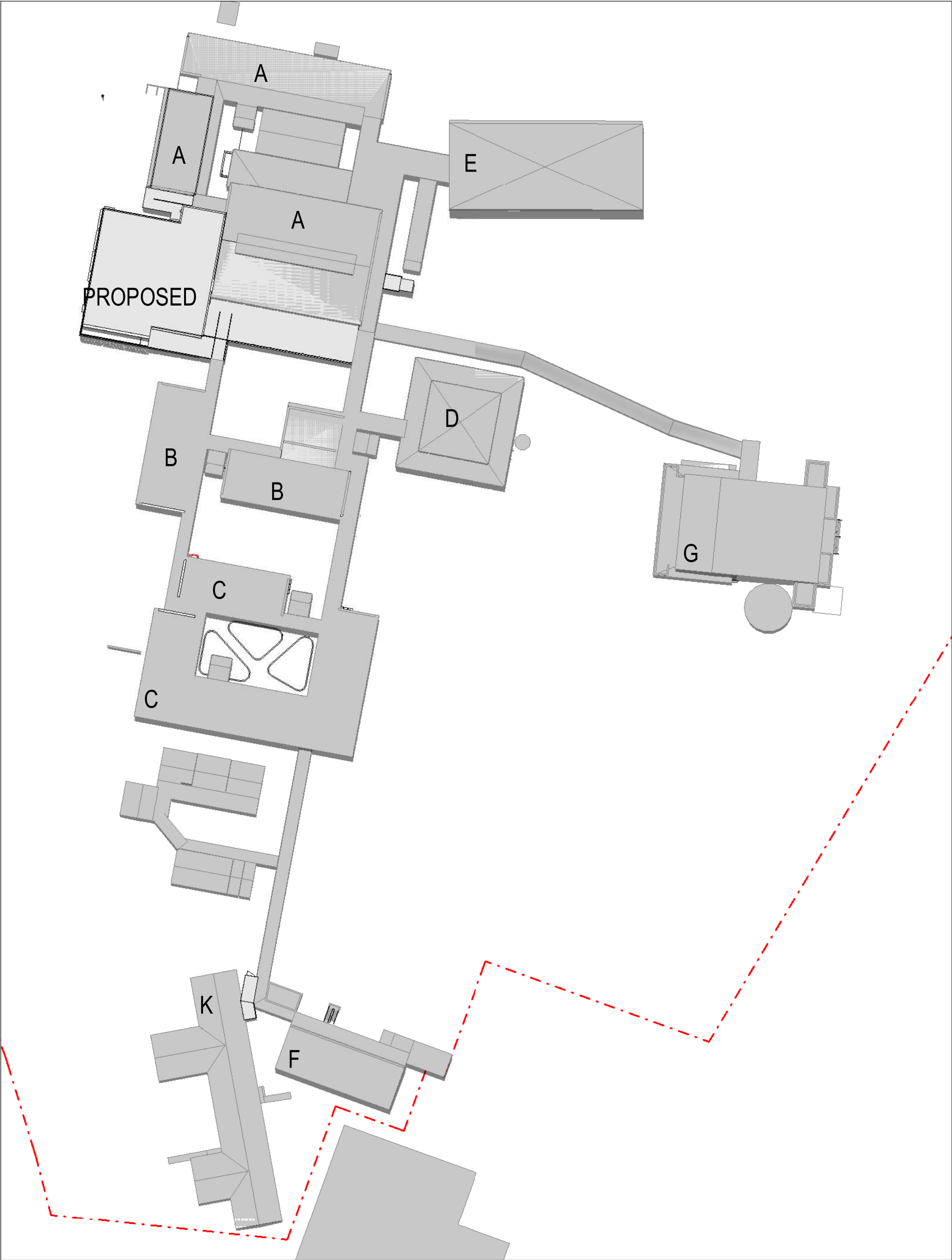

2 NSHS 02 SHADOW DIAGRAMS (12pm Summer)

NOTE- THIS SHEET WAS
PREVIOUSLY NUMBERED
SHEET AR-H-0600

0000 - GENERAL & SITE INFORMATION

ARCHITECTURE:		
0000	GENERAL & SITE INFORMATION	
1000	GENERAL ARRANGEMENT PLANS	
2000	GA RCPS	
3000	GA SECTIONS & ELEVATIONS	
4000	REFERENCE PLANS	
5000	STRUCTURAL SET-OUT	
6000	VERTICAL CIRCULATION	
7000	INTERIOR DESIGN DETAILS	
8000	EXTERIOR & FACADE DETAILS	
9000	DRAWN SCHEDULES	
9000	SCHEDULES & SPECIFICATIONS	

DISCLAIMER.

This document may not be secure, may be corrupted in transmission or due to software incompatibility and/or may be amended or altered by third parties after leaving DesignInc Sydney Pty Ltd's possession. DesignInc is not responsible for and accepts no liability for such matters.

Subject only to any conflicting provision within any prior binding agreement by DesignInc Sydney Pty Ltd (such agreement may also contain additional conditions relating to this document and its use):

- The content of this document is confidential and copyright in it belongs to DesignInc Sydney Pty Ltd. The content is permitted only to be opened, read and used by the addressee.
- Users of this document must carry out all relevant investigations and must examine, take advice as required and satisfy themselves concerning the content, correctness and sufficiency of the attachment and its contents for their purposes.
- To the extent permitted by law, all conditions and warranties concerning this document or any use to which they may be put (whether as to quality, outcome, fitness, care, skill or otherwise) whether express or implied by statute, common law, equity, trade, custom or usage or otherwise, are expressly excluded.
- Any person using or relaying document releases & indemnifies and will keep indemnified,DesignInc Sydney Pty Ltd against all claims, liabilities, loss, costs and expenses arising directly or indirectly out of or in connection with such use or reliance including without limitation, any misrepresentation, error or defect in this document.
- Contractors to use Architectural drawings for set out. Contractors to check and verify all dimensions on site prior to construction / fabrication. Figured dimensions take precedence over scaled dimensions.
- Any discrepancies should be immediately referred to the Architect. All work to comply with N.C.C. statutory authorities and relevant Australian Standards.
- Refer also to the Model Disclaimer on the Cover Sheet.

No	DATE	REVISIONS	BY
1	12/07/2022	FOR INFORMATION	RF
2	02/08/2022	FOR CONSULTANT	RF
3	03/08/2022	FOR INFORMATION	RF
4	09/09/2022	FOR INFORMATION	RF
A	15/09/2022	ISSUE FOR DA	

ARCHITECT

DesignInc

Designinc Sydney Pty Ltd
Level 14, 85 Castlereagh Street
Sydney NSW 2000 Australia
+61 2 8905 7100
sydney@designinc.com.au

Nominated Architects

Ian Armstrong 7260 | Cathryn Drew-Bredin 7269 | Richard Does 8126 | Mary Anne McGirr 10946



PROJECT

NARRABEEN EDUCATION PRECINCT
NAMONA ST, NORTH NARRABEEN NSW 2101
NARRABEEN SPORTS HIGH SCHOOL

DETAILS		
DRAWN	JJ	SCALE
CHECKED	RF	
APPROVED	CM	@ A1

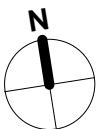

TITLE

SHADOW DIAGRAMS

DRAWING NUMBER	REVISION
AR-H-0351	A

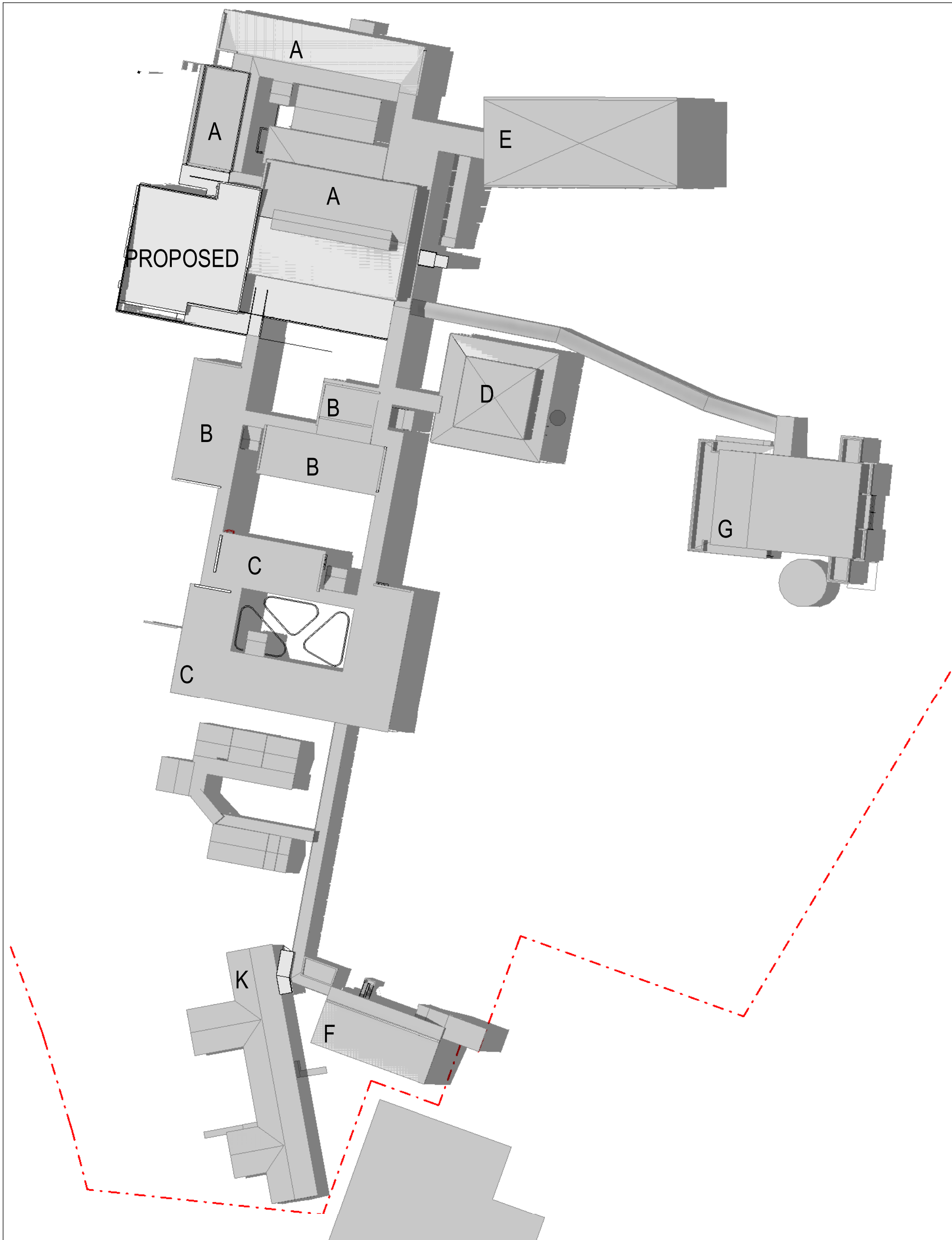

1 NSHS 03 SHADOW DIAGRAMS (3pm Summer)

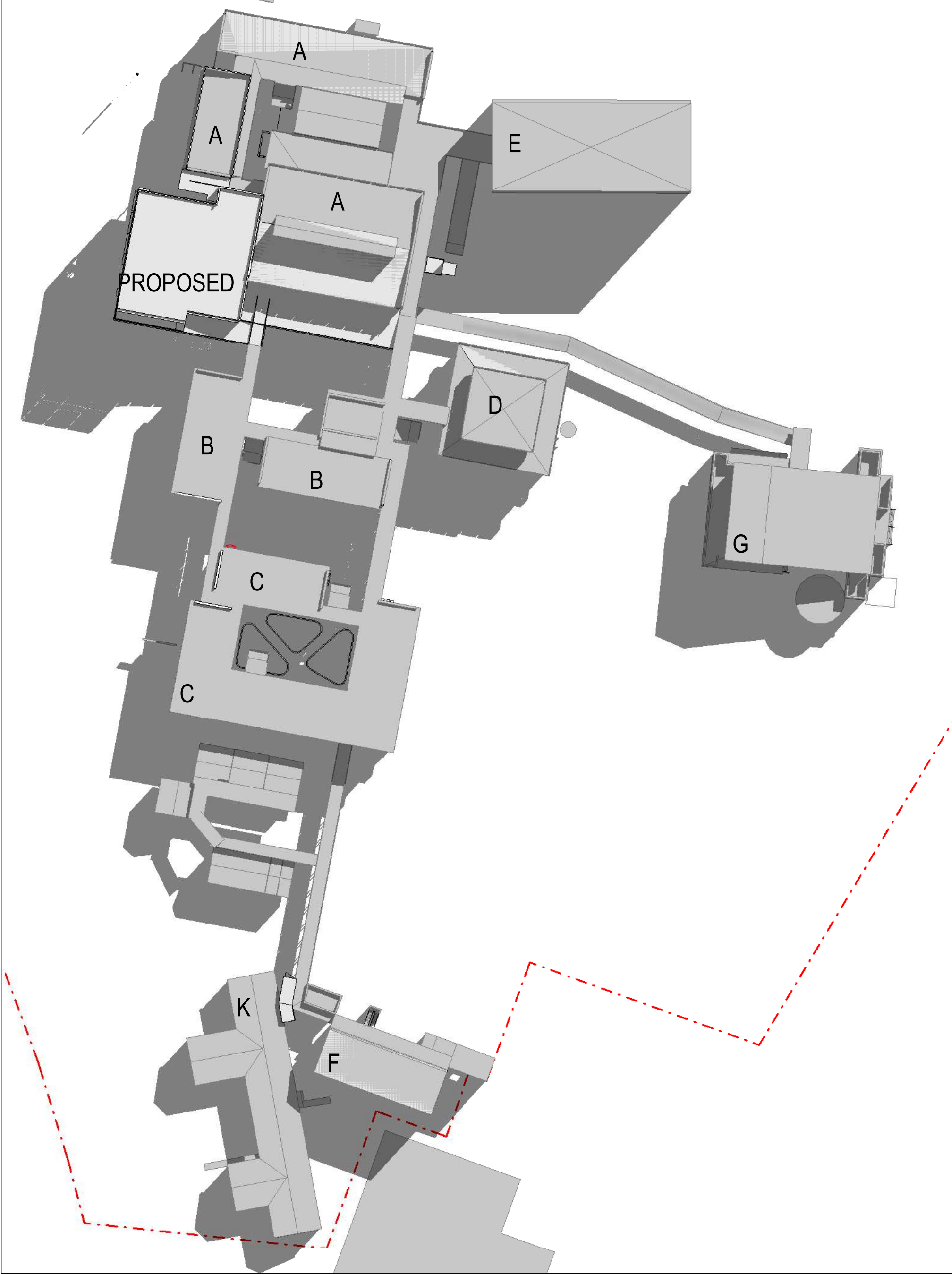

2 NSHS 04 SHADOW DIAGRAMS (9am Winter)

NOTE- THIS SHEET WAS
PREVIOUSLY NUMBERED
SHEET AR-H-0601

0000 - GENERAL & SITE INFORMATION

ARCHITECTURE:		
0000	GENERAL & SITE INFORMATION	
1000	GENERAL ARRANGEMENT PLANS	
2000	GA RCPS	
3000	GA SECTIONS & ELEVATIONS	
4000	REFERENCE PLANS	
5000	STRUCTURAL SET-OUT	
6000	VERTICAL CIRCULATION	
7000	INTERIOR DESIGN DETAILS	
8000	EXTERIOR & FACADE DETAILS	
9000	DRAWN SCHEDULES	
9000	SCHEDULES & SPECIFICATIONS	

DISCLAIMER.

This document may not be secure, may be corrupted in transmission or due to software incompatibility and/or may be amended or altered by third parties after leaving DesignInc Sydney Pty Ltd's possession. DesignInc is not responsible for and accepts no liability for such matters.

Subject only to any conflicting provision within any prior binding agreement by DesignInc Sydney Pty Ltd (such agreement may also contain additional conditions relating to this document and its use):

- The content of this document is confidential and copyright in it belongs to DesignInc Sydney Pty Ltd. The content is permitted only to be opened, read and used by the addressee.
- Users of this document must carry out all relevant investigations and must examine, take advice as required and satisfy themselves concerning the content, correctness and sufficiency of the attachment and its contents for their purposes.
- To the extent permitted by law, all conditions and warranties concerning this document or any use to which they may be put (whether as to quality, outcome, fitness, care, skill or otherwise) whether express or implied by statute, common law, equity, trade, custom or usage or otherwise, are expressly excluded.
- Any person using or relaying document releases & indemnifies and will keep indemnified,DesignInc Sydney Pty Ltd against all claims, liabilities, loss, costs and expenses arising directly or indirectly out of or in connection with such use or reliance including without limitation, any misrepresentation, error or defect in this document.
- Contractors to use Architectural drawings for set out. Contractors to check and verify all dimensions on site prior to construction / fabrication. Figured dimensions take precedence over scaled dimensions.
- Any discrepancies should be immediately referred to the Architect. All work to comply with N.C.C. statutory authorities and relevant Australian Standards.
- Refer also to the Model Disclaimer on the Cover Sheet.

No	DATE	REVISIONS	BY
1	12/07/2022	FOR INFORMATION	RF
2	02/08/2022	FOR CONSULTANT	RF
3	03/08/2022	FOR INFORMATION	RF
4	09/09/2022	FOR INFORMATION	RF
A	15/09/2022	ISSUE FOR DA	

ARCHITECT

DesignInc

Designinc Sydney Pty Ltd
Level 14, 85 Castlereagh Street
Sydney NSW 2000 Australia
+61 2 8905 7100
sydney@designinc.com.au

Nominated Architects

Ian Armstrong 7260 | Cathryn Drew-Bredin 7269 | Richard Does 8126 | Mary Anne McGirr 10946



PROJECT

NARRABEEN EDUCATION PRECINCT

NAMONA ST, NORTH NARRABEEN NSW 2101

NARRABEEN SPORTS HIGH SCHOOL

DETAILS		
DRAWN	JJ	SCALE
CHECKED	RF	
APPROVED	CM	@ A1

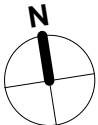

TITLE

SHADOW DIAGRAMS

DRAWING NUMBER	REVISION
AR-H-0352	A

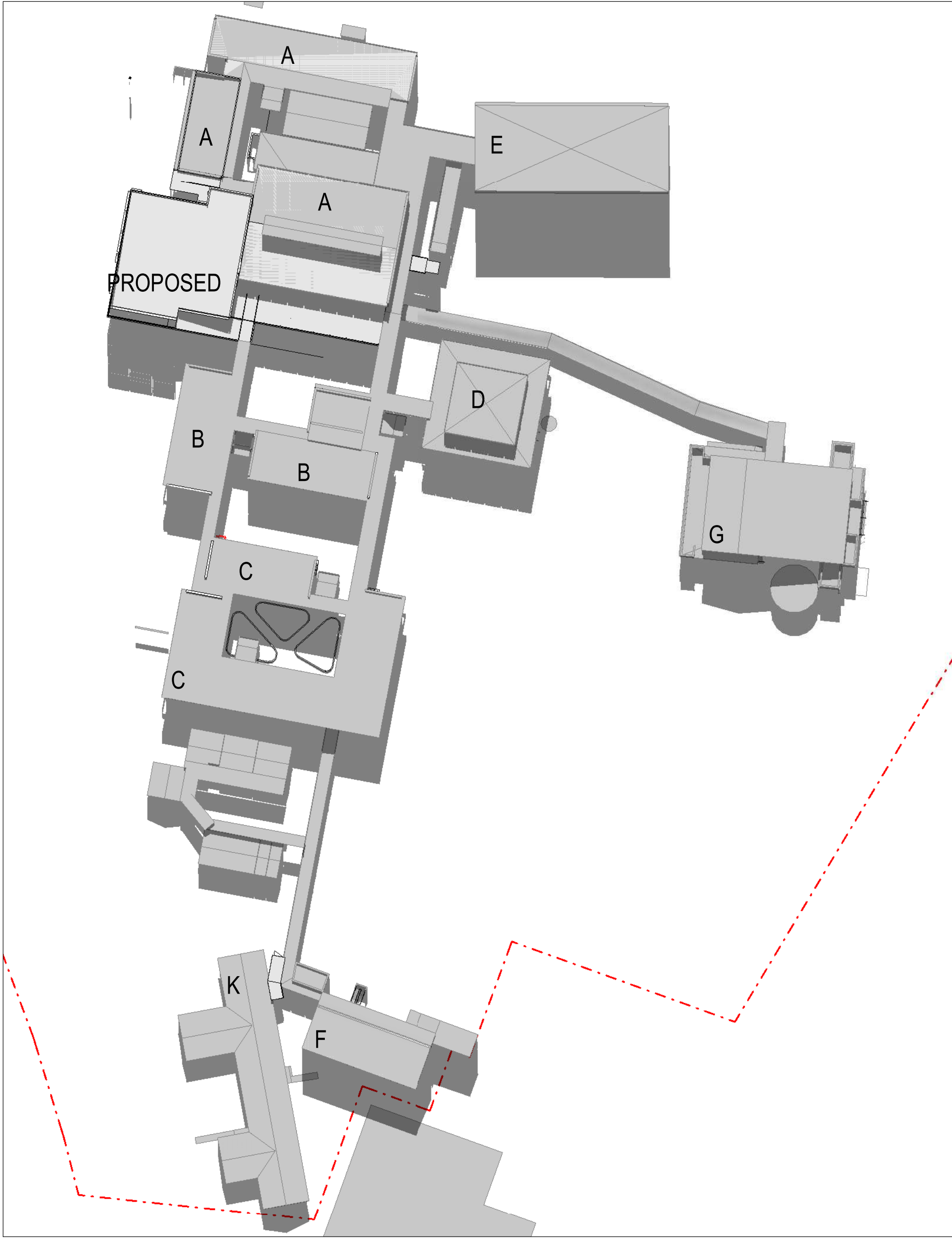

1 NSHS 05 SHADOW DIAGRAMS (12pm Winter)

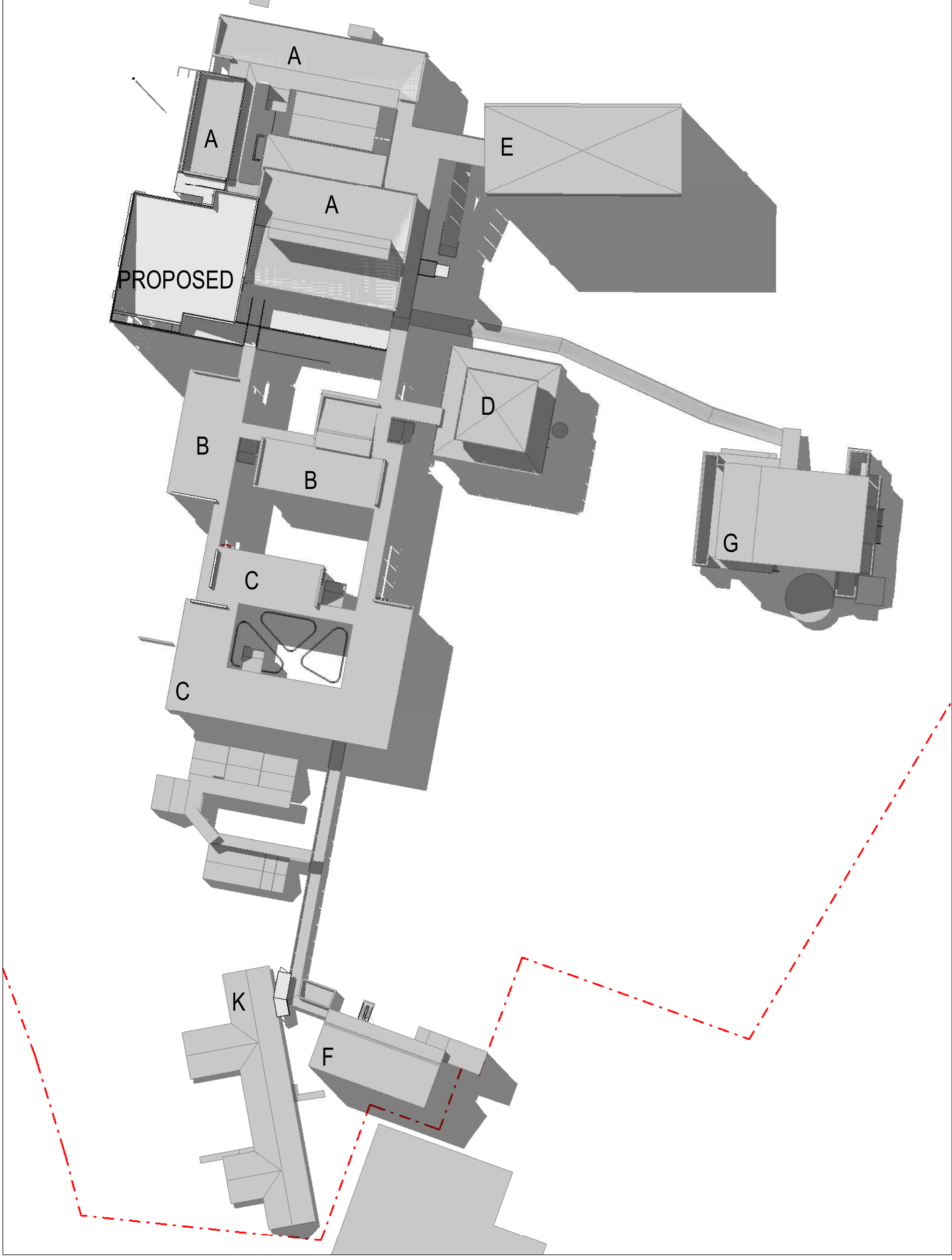

2 NSHS 06 SHADOW DIAGRAMS (3pm Winter)

NOTE- THIS SHEET WAS
PREVIOUSLY NUMBERED
SHEET AR-H-0602

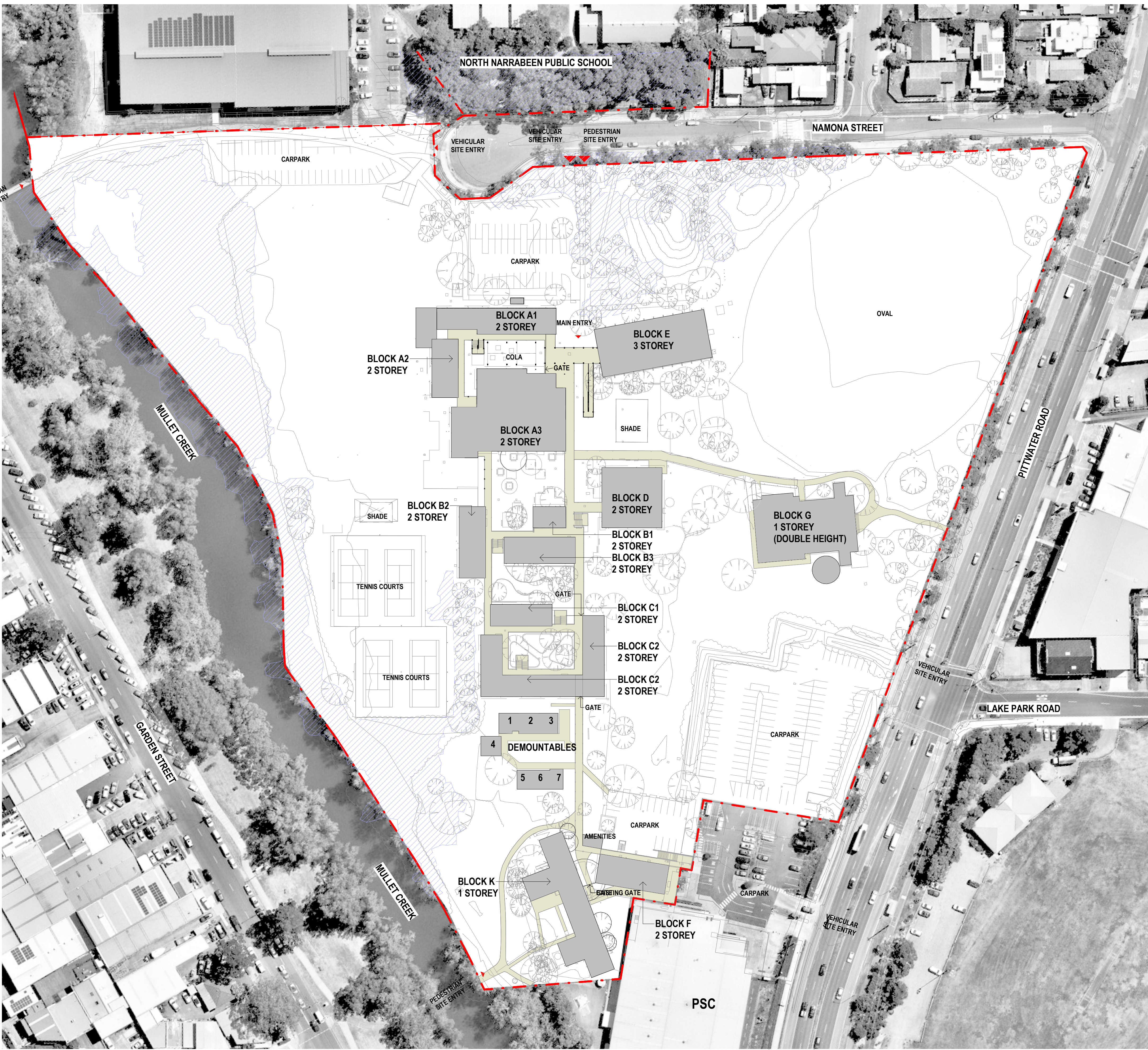

LEGEND

- EXISTING BUILDING
- CIRCULATION
- COASTAL WETLANDS ZONE

0000 - GENERAL & SITE INFORMATION

- ARCHITECTURE:
- 0000 GENERAL & SITE INFORMATION
 - 1000 GENERAL ARRANGEMENT PLANS
 - 2000 GA RCPs
 - 3000 GA SECTIONS & ELEVATIONS
 - 4000 REFERENCE PLANS
 - 5000 STRUCTURAL SET-OUT
 - 6000 VERTICAL CIRCULATION
 - 7000 INTERIOR DESIGN DETAILS
 - 8000 EXTERIOR & FACADE DETAILS
 - 9000 DRAWN SCHEDULES
 - 9000 SCHEDULES & SPECIFICATIONS

DISCLAIMER.

This document may not be secure, may be corrupted in transmission or due to software incompatibility and/or may be amended or altered by third parties after leaving DesignInc Sydney Pty Ltd's possession. DesignInc is not responsible for and accepts no liability for such matters.

Subject only to any conflicting provision within any prior binding agreement by DesignInc Sydney Pty Ltd (such agreement may also contain additional conditions relating to this document and its use):

- The content of this document is confidential and copyright in it belongs to DesignInc Sydney Pty Ltd. The content is permitted only to be opened, read and used by the addressee.
- Users of this document must carry out all relevant investigations and must examine, take advice as required and satisfy themselves concerning the content, correctness and sufficiency of the attachment and its contents for their purposes.
- To the extent permitted by law, all conditions and warranties concerning this document or any use to which they may be put (whether as to quality, outcome, fitness, care, skill or otherwise) whether express or implied by statute, common law, equity, trade, custom or usage or otherwise, are expressly excluded.
- Any person using or relaying document releases & indemnifies and will keep indemnified, DesignInc Sydney Pty Ltd against all claims, liabilities, loss, costs and expenses arising directly or indirectly out of or in connection with such use or reliance including without limitation, any misrepresentation, error or defect in this document.
- Contractors to use Architectural drawings for set out. Contractors to check and verify all dimensions on site prior to construction / fabrication. Figured dimensions take precedence over scaled dimensions.
- Any discrepancies should be immediately referred to the Architect. All work to comply with N.C.C. statutory authorities and relevant Australian Standards.
- Refer also to the Model Disclaimer on the Cover Sheet.

No	DATE	REVISIONS	BY
1	26/05/2022	SCHEMATIC DESIGN - DRAFT	JO
2	08/06/2022	PRE-DA - DRAFT	JO
3	29/06/2022	FOR INFORMATION	
4	07/07/2022	FOR INFORMATION	
5	12/07/2022	FOR INFORMATION	RF
6	02/08/2022	FOR CONSULTANT	RF
7	03/08/2022	FOR INFORMATION	RF
8	09/09/2022	FOR INFORMATION	RF
A	15/09/2022	ISSUE FOR DA	

ARCHITECT

DesignInc

Designinc Sydney Pty Ltd
Level 14, 85 Castlereagh Street
Sydney NSW 2000 Australia
+61 2 8905 7100
sydney@designinc.com.au

Nominated Architects
Ian Armstrong 7260 | Cathryn Drew-Bredin 7269 | Richard Does 8126 | Mary Anne McGirr 10946

CLIENT

**NSW**
GOVERNMENT

Education

PROJECT
NARRABEEN EDUCATION PRECINCT
NAMONA ST, NORTH NARRABEEN NSW 2101
NARRABEEN SPORTS HIGH SCHOOL

DETAILS		
DRAWN	VB, JJ	SCALE
CHECKED	RF	
APPROVED	CM	1:750 @ A1

TITLE
EXISTING SITE PLAN

DRAWING NUMBER	REVISION
AR-H-0510	A

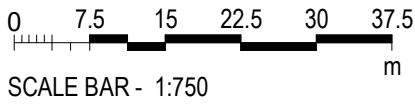

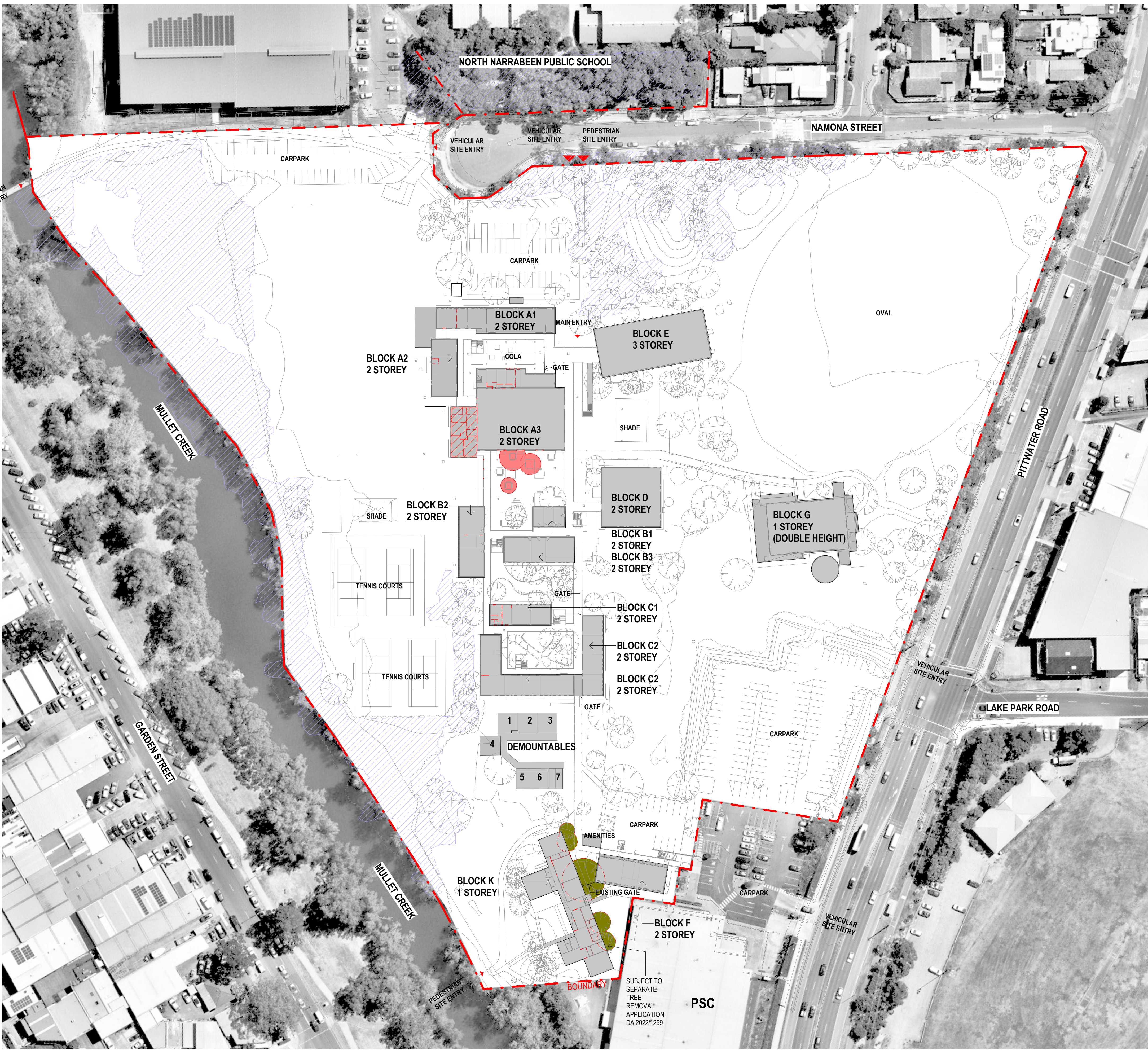

LEGEND

- DEMOLISHED/ REMOVED WALL
- DEMOLISHED/ REMOVED BUILDING
- COASTAL WETLANDS ZONE
- EXISTING BUILDING

0000 - GENERAL & SITE INFORMATION

ARCHITECTURE:

- 0000 GENERAL & SITE INFORMATION
- 1000 GENERAL ARRANGEMENT PLANS
- 2000 GA RCPs
- 3000 GA SECTIONS & ELEVATIONS
- 4000 REFERENCE PLANS
- 5000 STRUCTURAL SET-OUT
- 6000 VERTICAL CIRCULATION
- 7000 INTERIOR DESIGN DETAILS
- 8000 EXTERIOR & FACADE DETAILS
- 9000 DRAWN SCHEDULES
- 9000 SCHEDULES & SPECIFICATIONS

DISCLAIMER.

This document may not be secure, may be corrupted in transmission or due to software incompatibility and/or may be amended or altered by third parties after leaving DesignInc Sydney Pty Ltd's possession. DesignInc is not responsible for and accepts no liability for such matters.

Subject only to any conflicting provision within any prior binding agreement by DesignInc Sydney Pty Ltd (such agreement may also contain additional conditions relating to this document and its use):

- The content of this document is confidential and copyright in it belongs to DesignInc Sydney Pty Ltd. The content is permitted only to be opened, read and used by the addressee.
- Users of this document must carry out all relevant investigations and must examine, take advice as required and satisfy themselves concerning the content, correctness and sufficiency of the attachment and its contents for their purposes.
- To the extent permitted by law, all conditions and warranties concerning this document or any use to which they may be put (whether as to quality, outcome, fitness, care, skill or otherwise) whether express or implied by statute, common law, equity, trade, custom or usage or otherwise, are expressly excluded.
- Any person using or relaying document releases & indemnifies and will keep indemnified,DesignInc Sydney Pty Ltd against all claims, liabilities, loss, costs and expenses arising directly or indirectly out of or in connection with such use or reliance including without limitation, any misrepresentation, error or defect in this document.
- Contractors to use Architectural drawings for set out. Contractors to check and verify all dimensions on site prior to construction / fabrication. Figured dimensions take precedence over scaled dimensions.
- Any discrepancies should be immediately referred to the Architect. All work to comply with N.C.C. statutory authorities and relevant Australian Standards.
- Refer also to the Model Disclaimer on the Cover Sheet.

No	DATE	REVISIONS	BY
1	07/07/2022	FOR INFORMATION	
2	12/07/2022	FOR INFORMATION	RF
3	18/07/2022	FOR INFORMATION	RF
4	02/08/2022	FOR CONSULTANT	RF
5	03/08/2022	FOR INFORMATION	RF
6	09/09/2022	FOR INFORMATION	RF
A	15/09/2022	ISSUE FOR DA	

ARCHITECT

DesignInc

Designinc Sydney Pty Ltd
Level 14, 85 Castlereagh Street
Sydney NSW 2000 Australia
+61 2 8905 7100
sydney@designinc.com.au

Nominated Architects

Ian Armstrong 7260 | Cathryn Drew-Bredin 7269 | Richard Does 8126 | Mary Anne McGirr 10946

CLIENT



Education

PROJECT

NARRABEEN EDUCATION PRECINCT
NAMONA ST, NORTH NARRABEEN NSW 2101

NARRABEEN SPORTS HIGH SCHOOL

DETAILS

DRAWN
CHECKED
APPROVED

VB, JJ
RF
CM

SCALE
1:750 @ A1



TITLE

DEMOLITION SITE PLAN - GROUND FLOOR

DRAWING NUMBER

AR-H-0512

REVISION

A

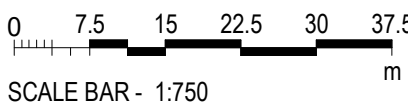

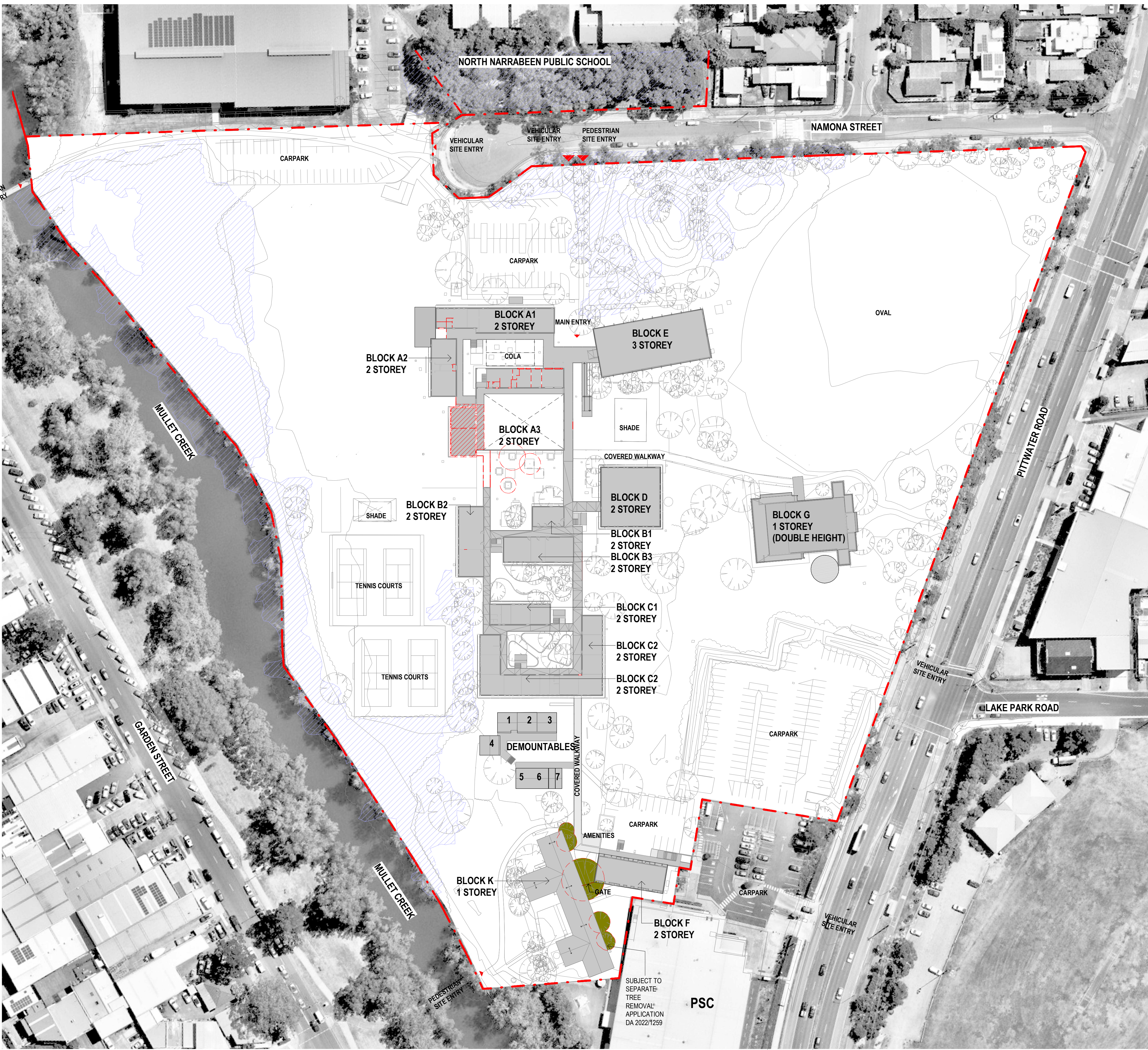

LEGEND

- DEMOLISHED/ REMOVED WALL
- DEMOLISHED/ REMOVED BUILDING
- COASTAL WETLANDS ZONE
- EXISTING BUILDING

0000 - GENERAL & SITE INFORMATION

ARCHITECTURE:

- 0000 GENERAL & SITE INFORMATION
- 1000 GENERAL ARRANGEMENT PLANS
- 2000 GA RCPs
- 3000 GA SECTIONS & ELEVATIONS
- 4000 REFERENCE PLANS
- 5000 STRUCTURAL SET-OUT
- 6000 VERTICAL CIRCULATION
- 7000 INTERIOR DESIGN DETAILS
- 8000 EXTERIOR & FACADE DETAILS
- 9000 DRAWN SCHEDULES
- 9000 SCHEDULES & SPECIFICATIONS

DISCLAIMER.

This document may not be secure, may be corrupted in transmission or due to software incompatibility and/or may be amended or altered by third parties after leaving DesignInc Sydney Pty Ltd's possession. DesignInc is not responsible for and accepts no liability for such matters.

Subject only to any conflicting provision within any prior binding agreement by DesignInc Sydney Pty Ltd (such agreement may also contain additional conditions relating to this document and its use):

- The content of this document is confidential and copyright in it belongs to DesignInc Sydney Pty Ltd. The content is permitted only to be opened, read and used by the addressee.
- Users of this document must carry out all relevant investigations and must examine, take advice as required and satisfy themselves concerning the content, correctness and sufficiency of the attachment and its contents for their purposes.
- To the extent permitted by law, all conditions and warranties concerning this document or any use to which they may be put (whether as to quality, outcome, fitness, care, skill or otherwise) whether express or implied by statute, common law, equity, trade, custom or usage or otherwise, are expressly excluded.
- Any person using or relaying document releases & indemnifies and will keep indemnified, DesignInc Sydney Pty Ltd against all claims, liabilities, loss, costs and expenses arising directly or indirectly out of or in connection with such use or reliance including without limitation, any misrepresentation, error or defect in this document.
- Contractors to use Architectural drawings for set out. Contractors to check and verify all dimensions on site prior to construction / fabrication. Figured dimensions take precedence over scaled dimensions.
- Any discrepancies should be immediately referred to the Architect. All work to comply with N.C.C. statutory authorities and relevant Australian Standards.
- Refer also to the Model Disclaimer on the Cover Sheet.

No	DATE	REVISIONS	BY
1	07/07/2022	FOR INFORMATION	
2	12/07/2022	FOR INFORMATION	RF
3	18/07/2022	FOR INFORMATION	RF
4	02/08/2022	FOR CONSULTANT	RF
5	03/08/2022	FOR INFORMATION	RF
6	09/09/2022	FOR INFORMATION	RF
A	15/09/2022	ISSUE FOR DA	

ARCHITECT

DesignInc

Designinc Sydney Pty Ltd
Level 14, 85 Castlereagh Street
Sydney NSW 2000 Australia
+61 2 8905 7100
sydney@designinc.com.au

Nominated Architects

Ian Armstrong 7260 | Cathryn Drew-Bredin 7269 | Richard Does 8126 | Mary Anne McGirr 10946

CLIENT



PROJECT

NARRABEEN EDUCATION PRECINCT
NAMONA ST, NORTH NARRABEEN NSW 2101

NARRABEEN SPORTS HIGH SCHOOL

DETAILS

DRAWN
CHECKED
APPROVED

VB, JJ
RF
CM

SCALE
1:750 @ A1



TITLE

DEMOLITION SITE PLAN - LEVEL 1

DRAWING NUMBER

AR-H-0513

REVISION

A

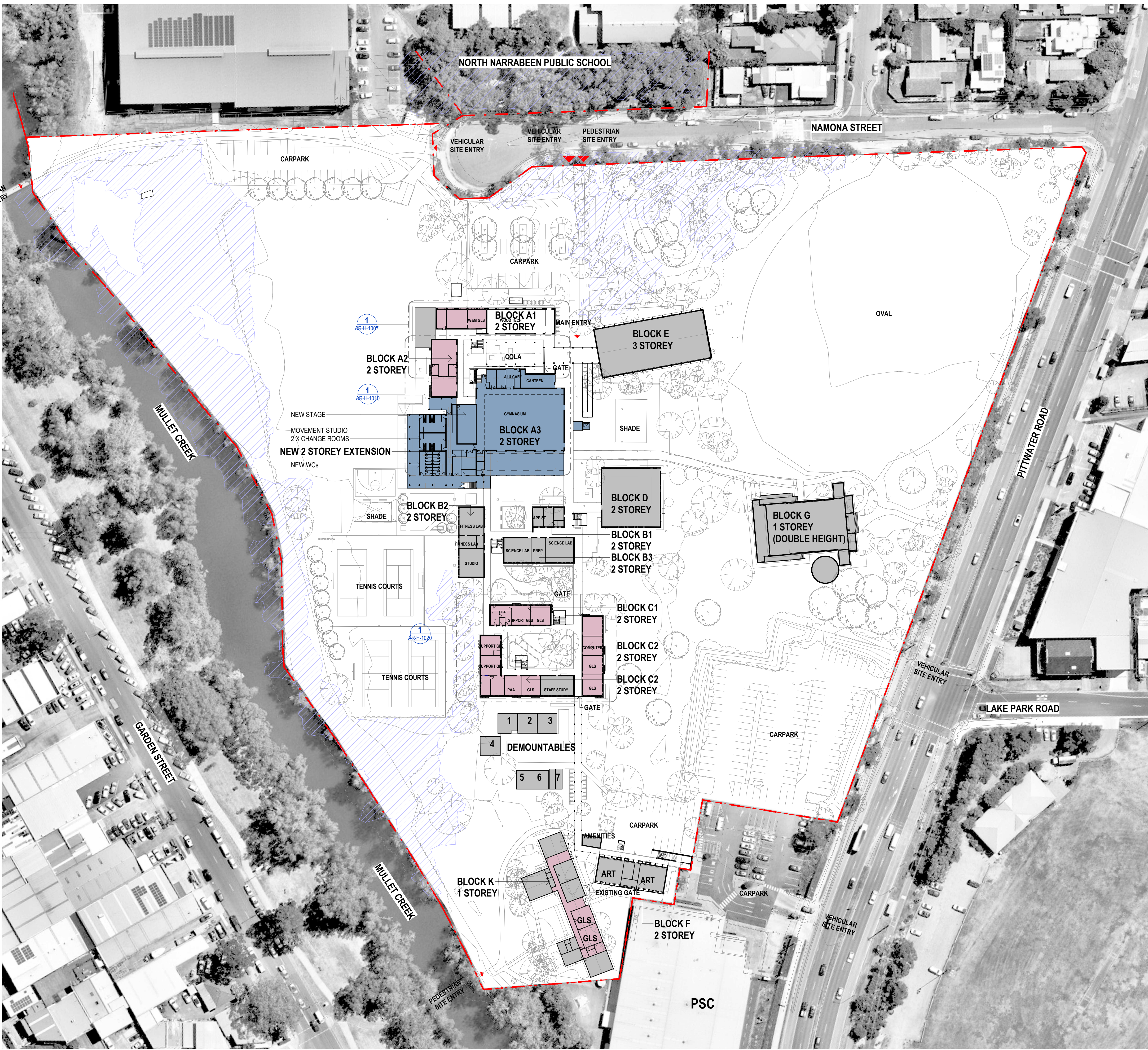

LEGEND

DEVELOPMENT APPLICATION

DEVELOPMENT WITHOUT CONSENT (SEPARATE APPLICATION)

COASTAL WETLANDS ZONE

OUT OF SCOPE

0000 - GENERAL & SITE INFORMATION

ARCHITECTURE:
0000 GENERAL & SITE INFORMATION
1000 GENERAL ARRANGEMENT PLANS
2000 GA RCPs
3000 GA SECTIONS & ELEVATIONS
4000 REFERENCE PLANS
5000 STRUCTURAL SET-OUT
6000 VERTICAL CIRCULATION
7000 INTERIOR DESIGN DETAILS
8000 EXTERIOR & FACADE DETAILS
9000 DRAWN SCHEDULES
9000 SCHEDULES & SPECIFICATIONS

DISCLAIMER.
This document may not be secure, may be corrupted in transmission or due to software incompatibility and/or may be amended or altered by third parties after leaving DesignInc Sydney Pty Ltd's possession. DesignInc is not responsible for and accepts no liability for such matters.
Subject only to any conflicting provision within any prior binding agreement by DesignInc Sydney Pty Ltd (such agreement may also contain additional conditions relating to this document and its use):

- The content of this document is confidential and copyright in it belongs to DesignInc Sydney Pty Ltd. The content is permitted only to be opened, read and used by the addressee.
- Users of this document must carry out all relevant investigations and must examine, take advice as required and satisfy themselves concerning the content, correctness and sufficiency of the attachment and its contents for their purposes.
- To the extent permitted by law, all conditions and warranties concerning this document or any use to which they may be put (whether as to quality, outcome, fitness, care, skill or otherwise) whether express or implied by statute, common law, equity, trade, custom or usage or otherwise, are expressly excluded.
- Any person using or relaying document releases & indemnifies and will keep indemnified, DesignInc Sydney Pty Ltd against all claims, liabilities, loss, costs and expenses arising directly or indirectly out of or in connection with such use or reliance including without limitation, any misrepresentation, error or defect in this document.
- Contractors to use Architectural drawings for set out. Contractors to check and verify all dimensions on site prior to construction / fabrication. Figured dimensions take precedence over scaled dimensions.
- Any discrepancies should be immediately referred to the Architect. All work to comply with N.C.C. statutory authorities and relevant Australian Standards.
- Refer also to the Model Disclaimer on the Cover Sheet.

No	DATE	REVISIONS	BY
1	02/09/2022	FOR REVIEW	RF
2	09/09/2022	FOR INFORMATION	RF
A	15/09/2022	ISSUE FOR DA	

ARCHITECT

DesignInc

Designinc Sydney Pty Ltd
Level 14, 85 Castlereagh Street
Sydney NSW 2000 Australia
+61 2 8905 7100
sydney@designinc.com.au

Nominated Architects
Ian Armstrong 7260 | Cathryn Drew-Bredin 7269 | Richard Does 8126 | Mary Anne McGirr 10946

CLIENT

NSW GOVERNMENT

Education

PROJECT

NARRABEEN EDUCATION PRECINCT
NAMONA ST, NORTH NARRABEEN NSW 2101
NARRABEEN SPORTS HIGH SCHOOL

DETAILS

DRAWN
CHECKED
APPROVED

VB
RF
CM

SCALE
1:750 @ A1

N

TITLE
PROPOSED SITE PLAN - GROUND FLOOR

DRAWING NUMBER

AR-H-0521

REVISION

A

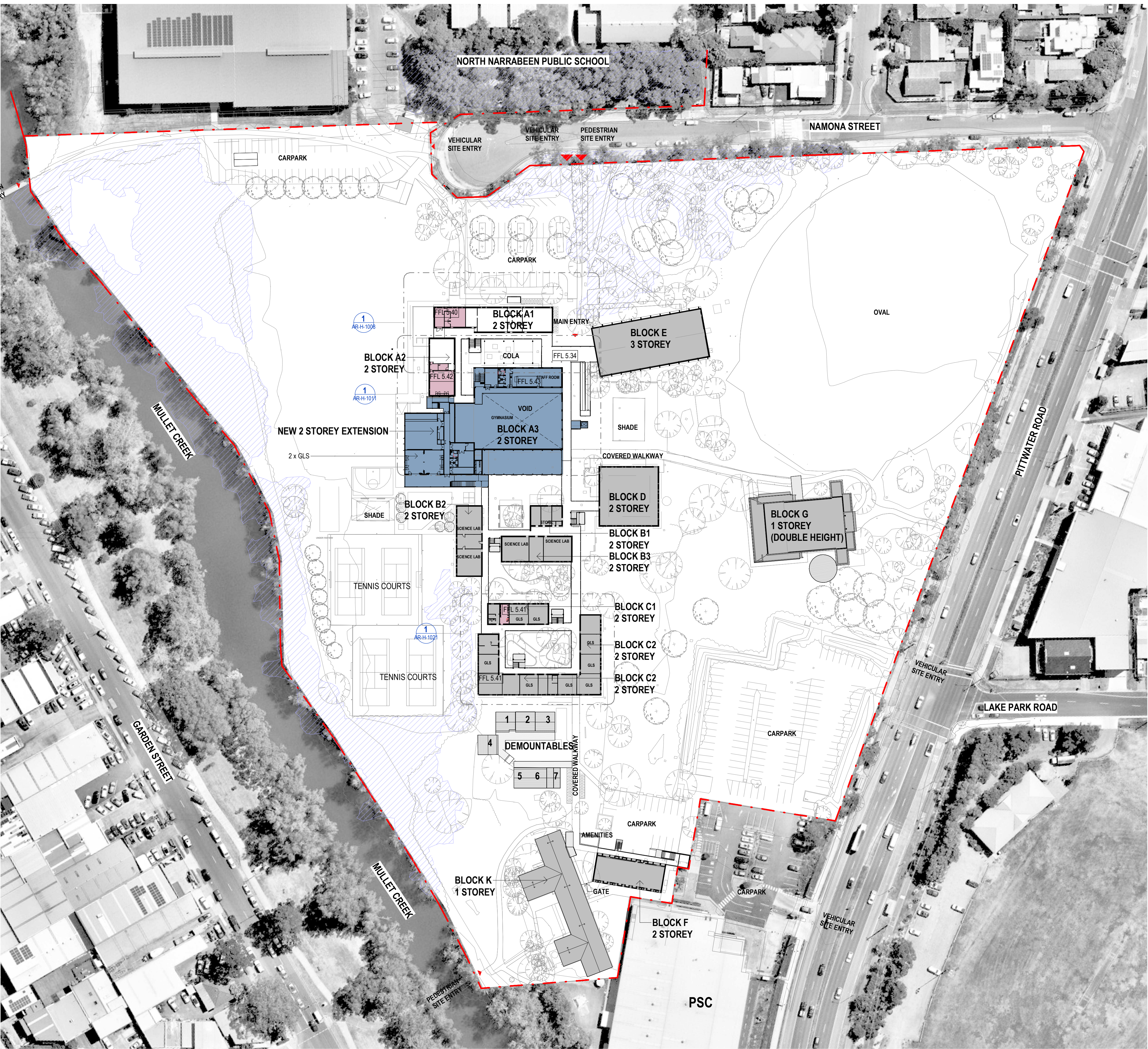

LEGEND

- DEVELOPMENT APPLICATION
- DEVELOPMENT WITHOUT CONSENT (SEPARATE APPLICATION)
- COASTAL WETLANDS ZONE
- OUT OF SCOPE

0000 - GENERAL & SITE INFORMATION

- ARCHITECTURE:
- 0000 GENERAL & SITE INFORMATION
 - 1000 GENERAL ARRANGEMENT PLANS
 - 2000 GA RCPs
 - 3000 GA SECTIONS & ELEVATIONS
 - 4000 REFERENCE PLANS
 - 5000 STRUCTURAL SET-OUT
 - 6000 VERTICAL CIRCULATION
 - 7000 INTERIOR DESIGN DETAILS
 - 8000 EXTERIOR & FACADE DETAILS
 - 9000 DRAWN SCHEDULES
 - 9000 SCHEDULES & SPECIFICATIONS

DISCLAIMER.

This document may not be secure, may be corrupted in transmission or due to software incompatibility and/or may be amended or altered by third parties after leaving DesignInc Sydney Pty Ltd's possession. DesignInc is not responsible for and accepts no liability for such matters.

Subject only to any conflicting provision within any prior binding agreement by DesignInc Sydney Pty Ltd (*such agreement may also contain additional conditions relating to this document and its use*):

- The content of this document is confidential and copyright in it belongs to DesignInc Sydney Pty Ltd. The content is permitted only to be opened, read and used by the addressee.
- Users of this document must carry out all relevant investigations and must examine, take advice as required and satisfy themselves concerning the content, correctness and sufficiency of the attachment and its contents for their purposes.
- To the extent permitted by law, all conditions and warranties concerning this document or any use to which they may be put (whether as to quality, outcome, fitness, care, skill or otherwise) whether express or implied by statute, common law, equity, trade, custom or usage or otherwise, are expressly excluded.
- Any person using or relying document releases & indemnifies and will keep indemnified, DesignInc Sydney Pty Ltd against all claims, liabilities, loss, costs and expenses arising directly or indirectly out of or in connection with such use or reliance including without limitation, any misrepresentation, error or defect in this document.
- Contractors to use Architectural drawings for set out. Contractors to check and verify all dimensions on site prior to construction / fabrication. Figured dimensions take precedence over scaled dimensions.
- Any discrepancies should be immediately referred to the Architect. All work to comply with N.C.C. statutory authorities and relevant Australian Standards.
- Refer also to the Model Disclaimer on the Cover Sheet.

No	DATE	REVISIONS	BY
1	02/09/2022	FOR REVIEW	RF
2	09/09/2022	FOR INFORMATION	RF
A	15/09/2022	ISSUE FOR DA	

ARCHITECT

DesignInc

DesignInc Sydney Pty Ltd
Level 14, 85 Castlereagh Street
Sydney NSW 2000 Australia
+61 2 8905 7100
sydney@designinc.com.au

Nominated Architects

Ian Armstrong 7260 | Cathryn Drew-Bredin 7269 | Richard Does 8126 | Mary Anne McGirr 10946

CLIENT

 **Education**

PROJECT

NARRABEEN EDUCATION PRECINCT
NAMONA ST, NORTH NARRABEEN NSW 2101
NARRABEEN SPORTS HIGH SCHOOL

DETAILS

DRAWN	VB	SCALE
CHECKED	RF	
APPROVED	CM	1:750 @ A1

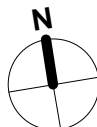

TITLE

PROPOSED SITE PLAN-LEVEL 1 PLAN

DRAWING NUMBER

AR-H-0522

REVISION

A

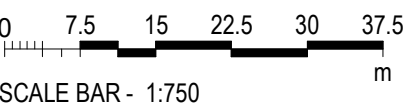

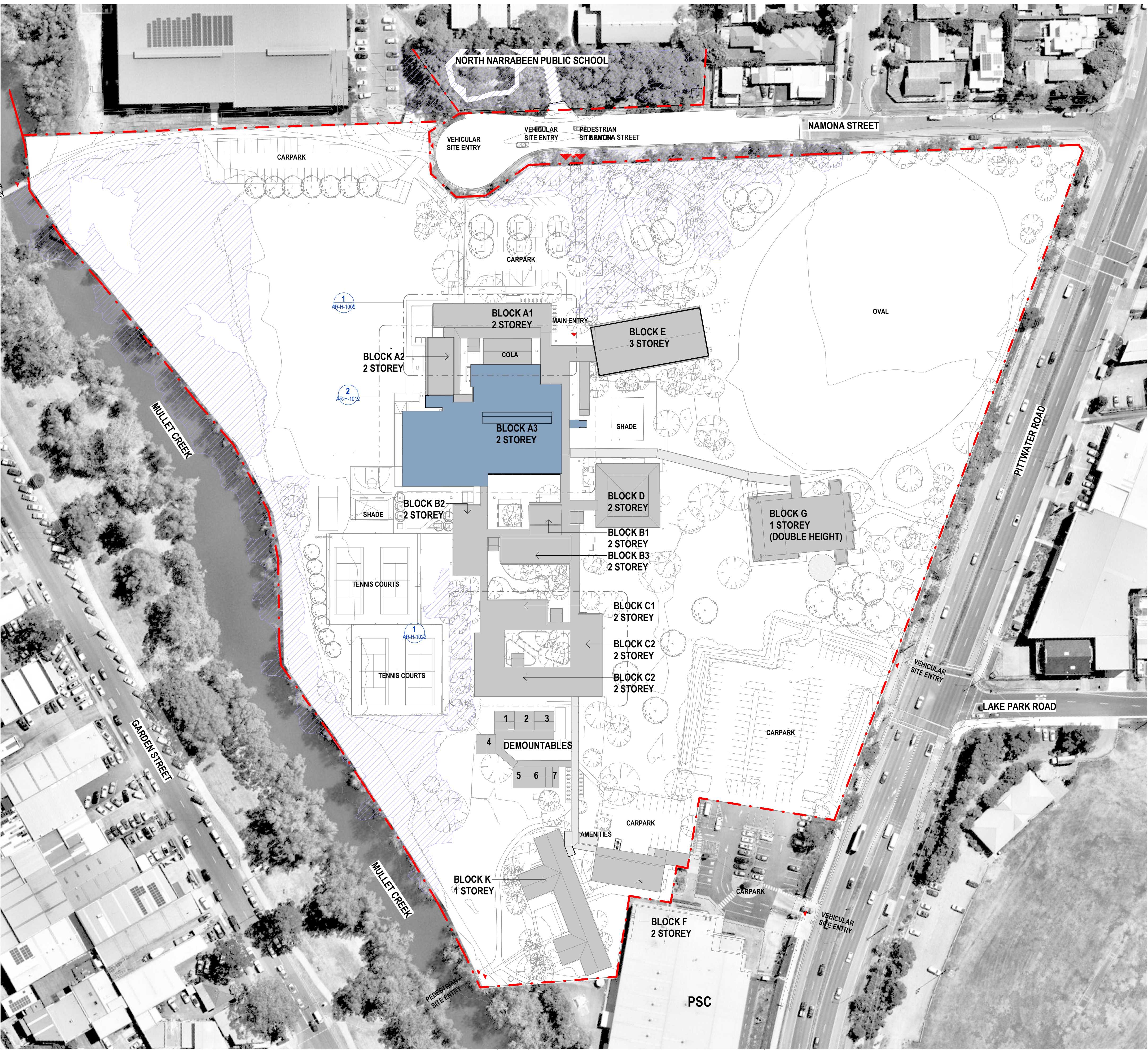

LEGEND

- DEVELOPMENT APPLICATION
- DEVELOPMENT WITHOUT CONSENT (SEPARATE APPLICATION)
- COASTAL WETLANDS ZONE
- OUT OF SCOPE

0000 - GENERAL & SITE INFORMATION

ARCHITECTURE:
0000 GENERAL & SITE INFORMATION
1000 GENERAL ARRANGEMENT PLANS
2000 GA RCPs
3000 GA SECTIONS & ELEVATIONS
4000 REFERENCE PLANS
5000 STRUCTURAL SET-OUT
6000 VERTICAL CIRCULATION
7000 INTERIOR DESIGN DETAILS
8000 EXTERIOR & FACADE DETAILS
9000 DRAWN SCHEDULES
9000 SCHEDULES & SPECIFICATIONS

DISCLAIMER.
This document may not be secure, may be corrupted in transmission or due to software incompatibility and/or may be amended or altered by third parties after leaving DesignInc Sydney Pty Ltd's possession. DesignInc is not responsible for and accepts no liability for such matters.
Subject only to any conflicting provision within any prior binding agreement by DesignInc Sydney Pty Ltd (such agreement may also contain additional conditions relating to this document and its use):

- The content of this document is confidential and copyright in it belongs to DesignInc Sydney Pty Ltd. The content is permitted only to be opened, read and used by the addressee.
- Users of this document must carry out all relevant investigations and must examine, take advice as required and satisfy themselves concerning the content, correctness and sufficiency of the attachment and its contents for their purposes.
- To the extent permitted by law, all conditions and warranties concerning this document or any use to which they may be put (whether as to quality, outcome, fitness, care, skill or otherwise) whether express or implied by statute, common law, equity, trade, custom or usage or otherwise, are expressly excluded.
- Any person using or relaying document releases & indemnifies and will keep indemnified, DesignInc Sydney Pty Ltd against all claims, liabilities, loss, costs and expenses arising directly or indirectly out of or in connection with such use or reliance including without limitation, any misrepresentation, error or defect in this document.
- Contractors to use Architectural drawings for set out. Contractors to check and verify all dimensions on site prior to construction / fabrication. Figured dimensions take precedence over scaled dimensions.
- Any discrepancies should be immediately referred to the Architect. All work to comply with N.C.C. statutory authorities and relevant Australian Standards.
- Refer also to the Model Disclaimer on the Cover Sheet.

No	DATE	REVISIONS	BY
1	09/09/2022	FOR INFORMATION	RF
A	15/09/2022	ISSUE FOR DA	

ARCHITECT
DesignInc
DesignInc Sydney Pty Ltd
Level 14, 85 Castlereagh Street
Sydney NSW 2000 Australia
+61 2 8905 7100
sydney@designinc.com.au

Nominated Architects
Ian Armstrong 7260 | Cathryn Drew-Bredin 7269 | Richard Does 8126 | Mary Anne McGirr 10946

CLIENT
NSW GOVERNMENT
Education

PROJECT
NARRABEEN EDUCATION PRECINCT
NAMONA ST, NORTH NARRABEEN NSW 2101
NARRABEEN SPORTS HIGH SCHOOL

DETAILS
DRAWN VB
CHECKED RF
APPROVED CM
SCALE
1:750 @ A1

TITLE
PROPOSED SITE PLAN ROOF PLAN

DRAWING NUMBER
AR-H-0523
REVISION
A

0500 - EXISTING AND DEMOLITION PLANS

ARCHITECTURE:		
0000	GENERAL & SITE INFORMATION	
1000	GENERAL ARRANGEMENT PLANS	
2000	GA RCPS	
3000	GA SECTIONS & ELEVATIONS	
4000	REFERENCE PLANS	
5000	STRUCTURAL SET-OUT	
6000	VERTICAL CIRCULATION	
7000	INTERIOR DESIGN DETAILS	
8000	EXTERIOR & FACADE DETAILS	
9000	DRAWN SCHEDULES	
9000	SCHEDULES & SPECIFICATIONS	

DISCLAIMER.

This document may not be secure, may be corrupted in transmission or due to software incompatibility and/or may be amended or altered by third parties after leaving DesignInc Sydney Pty Ltd's possession. DesignInc is not responsible for and accepts no liability for such matters.

Subject only to any conflicting provision within any prior binding agreement by DesignInc Sydney Pty Ltd (such agreement may also contain additional conditions relating to this document and its use):

- The content of this document is confidential and copyright in it belongs to DesignInc Sydney Pty Ltd. The content is permitted only to be opened, read and used by the addressee.
- Users of this document must carry out all relevant investigations and must examine, take advice as required and satisfy themselves concerning the content, correctness and sufficiency of the attachment and its contents for their purposes.
- To the extent permitted by law, all conditions and warranties concerning this document or any use to which they may be put (whether as to quality, outcome, fitness, care, skill or otherwise) whether express or implied by statute, common law, equity, trade, custom or usage or otherwise, are expressly excluded.
- Any person using or relaying document releases & indemnifies and will keep indemnified,DesignInc Sydney Pty Ltd against all claims, liabilities, loss, costs and expenses arising directly or indirectly out of or in connection with such use or reliance including without limitation, any misrepresentation, error or defect in this document.
- Contractors to use Architectural drawings for set out. Contractors to check and verify all dimensions on site prior to construction / fabrication. Figured dimensions take precedence over scaled dimensions.
- Any discrepancies should be immediately referred to the Architect. All work to comply with N.C.C. statutory authorities and relevant Australian Standards.
- Refer also to the Model Disclaimer on the Cover Sheet.

No	DATE	REVISIONS	BY
1	24/08/2022	FOR INFORMATION	
2	31/08/2022	FOR REVIEW	TJF
3	09/09/2022	FOR INFORMATION	RF
A	15/09/2022	ISSUE FOR DA	

ARCHITECT

DesignInc

Designinc Sydney Pty Ltd
Level 14, 85 Castlereagh Street
Sydney NSW 2000 Australia
+61 2 8905 7100
sydney@designinc.com.au

Nominated Architects
Ian Armstrong 7260 | Cathryn Drew-Bredin 7269 | Richard Does 8126 | Mary Anne McGirr 10946



PROJECT

NARRABEEN EDUCATION PRECINCT

NAMONA ST, NORTH NARRABEEN NSW 2101

NARRABEEN SPORTS HIGH SCHOOL

DETAILS		
DRAWN	VB	SCALE
CHECKED	RF	
APPROVED	CM	1:100 @ A1

TITLE

EXISTING PLAN- BLOCK A SOUTH GROUND FLOOR

DRAWING NUMBER	REVISION
AR-H-0533	A



0500 - EXISTING AND DEMOLITION PLANS

ARCHITECTURE:		
0000	GENERAL & SITE INFORMATION	
1000	GENERAL ARRANGEMENT PLANS	
2000	GA RCPs	
3000	GA SECTIONS & ELEVATIONS	
4000	REFERENCE PLANS	
5000	STRUCTURAL SET-OUT	
6000	VERTICAL CIRCULATION	
7000	INTERIOR DESIGN DETAILS	
8000	EXTERIOR & FACADE DETAILS	
9000	DRAWN SCHEDULES	
9000	SCHEDULES & SPECIFICATIONS	

DISCLAIMER.

This document may not be secure, may be corrupted in transmission or due to software incompatibility and/or may be amended or altered by third parties after leaving DesignInc Sydney Pty Ltd's possession. DesignInc is not responsible for and accepts no liability for such matters.

Subject only to any conflicting provision within any prior binding agreement by DesignInc Sydney Pty Ltd (such agreement may also contain additional conditions relating to this document and its use):

- The content of this document is confidential and copyright in it belongs to DesignInc Sydney Pty Ltd. The content is permitted only to be opened, read and used by the addressee.
- Users of this document must carry out all relevant investigations and must examine, take advice as required and satisfy themselves concerning the content, correctness and sufficiency of the attachment and its contents for their purposes.
- To the extent permitted by law, all conditions and warranties concerning this document or any use to which they may be put (whether as to quality, outcome, fitness, care, skill or otherwise) whether express or implied by statute, common law, equity, trade, custom or usage or otherwise, are expressly excluded.
- Any person using or relaying document releases & indemnifies and will keep indemnified,DesignInc Sydney Pty Ltd against all claims, liabilities, loss, costs and expenses arising directly or indirectly out of or in connection with such use or reliance including without limitation, any misrepresentation, error or defect in this document.
- Contractors to use Architectural drawings for set out. Contractors to check and verify all dimensions on site prior to construction / fabrication. Figured dimensions take precedence over scaled dimensions.
- Any discrepancies should be immediately referred to the Architect. All work to comply with N.C.C. statutory authorities and relevant Australian Standards.
- Refer also to the Model Disclaimer on the Cover Sheet.

No	DATE	REVISIONS	BY
1	24/08/2022	FOR INFORMATION	
2	31/08/2022	FOR REVIEW	TJF
3	09/09/2022	FOR INFORMATION	RF
A	15/09/2022	ISSUE FOR DA	

ARCHITECT

DesignInc

Designinc Sydney Pty Ltd
Level 14, 85 Castlereagh Street
Sydney NSW 2000 Australia
+61 2 8905 7100
sydney@designinc.com.au

Nominated Architects

Ian Armstrong 7260 | Cathryn Drew-Bredin 7269 | Richard Does 8126 | Mary Anne McGirr 10946



PROJECT

NARRABEEN EDUCATION PRECINCT

NAMONA ST, NORTH NARRABEEN NSW 2101

NARRABEEN SPORTS HIGH SCHOOL

DETAILS		
DRAWN	VB	SCALE
CHECKED	RF	
APPROVED	CM	1:100 @ A1

TITLE

EXISTING PLAN- BLOCK A SOUTH LEVEL 1

DRAWING NUMBER	REVISION
AR-H-0534	A

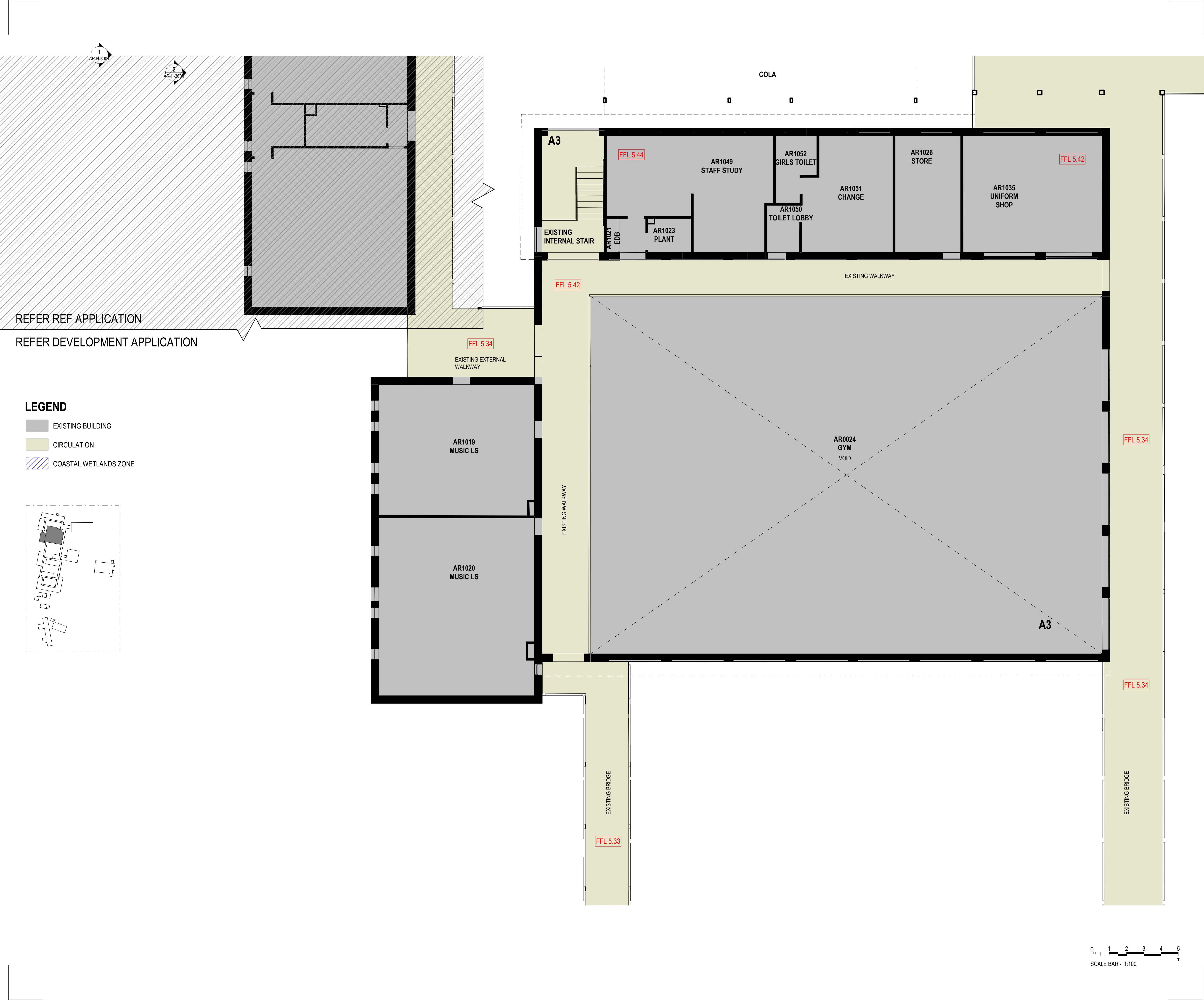

0500 - EXISTING AND DEMOLITION PLANS

ARCHITECTURE:

0000	GENERAL & SITE INFORMATION
1000	GENERAL ARRANGEMENT PLANS
2000	GA RCPS
3000	GA SECTIONS & ELEVATIONS
4000	REFERENCE PLANS
5000	STRUCTURAL SET-OUT
6000	VERTICAL CIRCULATION
7000	INTERIOR DESIGN DETAILS
8000	EXTERIOR & FACADE DETAILS
9000	DRAWN SCHEDULES
9000	SCHEDULES & SPECIFICATIONS

DISCLAIMER.

This document may not be secure, may be corrupted in transmission or due to software incompatibility and/or may be amended or altered by third parties after leaving DesignInc Sydney Pty Ltd's possession. DesignInc is not responsible for and accepts no liability for such matters.

Subject only to any conflicting provision within any prior binding agreement by DesignInc Sydney Pty Ltd (such agreement may also contain additional conditions relating to this document and its use):

- The content of this document is confidential and copyright in it belongs to DesignInc Sydney Pty Ltd. The content is permitted only to be opened, read and used by the addressee.
- Users of this document must carry out all relevant investigations and must examine, take advice as required and satisfy themselves concerning the content, correctness and sufficiency of the attachment and its contents for their purposes.
- To the extent permitted by law, all conditions and warranties concerning this document or any use to which they may be put (whether as to quality, outcome, fitness, care, skill or otherwise) whether express or implied by statute, common law, equity, trade, custom or usage or otherwise, are expressly excluded.
- Any person using or relaying document releases & indemnifies and will keep indemnified DesignInc Sydney Pty Ltd against all claims, liabilities, loss, costs and expenses arising directly or indirectly out of or in connection with such use or reliance including without limitation, any misrepresentation, error or defect in this document.
- Contractors to use Architectural drawings for set out. Contractors to check and verify all dimensions on site prior to construction / fabrication. Figured dimensions take precedence over scaled dimensions.
- Any discrepancies should be immediately referred to the Architect. All work to comply with N.C.C. statutory authorities and relevant Australian Standards.
- Refer also to the Model Disclaimer on the Cover Sheet.

No	DATE	REVISIONS	BY
1	31/08/2022	FOR REVIEW	TJF
2	09/09/2022	FOR INFORMATION	RF
A	15/09/2022	ISSUE FOR DA	

ARCHITECT

DesignInc

Designinc Sydney Pty Ltd
Level 14, 85 Castlereagh Street
Sydney NSW 2000 Australia
+61 2 8905 7100
sydney@designinc.com.au

Nominated Architects

Ian Armstrong 7260 | Cathryn Drew-Bredin 7269 | Richard Does 8126 | Mary Anne McGirr 10946



PROJECT

NARRABEEN EDUCATION PRECINCT
NAMONA ST, NORTH NARRABEEN NSW 2101
NARRABEEN SPORTS HIGH SCHOOL

DETAILS		
DRAWN	VB	SCALE
CHECKED	TF	
APPROVED	CM	1:100 @ A1

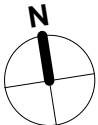

TITLE

EXISTING PLAN_ BLOCK A SOUTH ROOF PLAN

DRAWING NUMBER	REVISION
AR-H-0535	A

REFER REF APPLICATION

REFER DEVELOPMENT APPLICATION

LEGEND

- EXISTING BUILDING
- CIRCULATION
- COASTAL WETLANDS ZONE

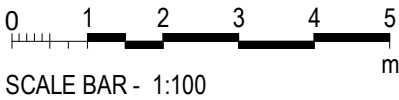
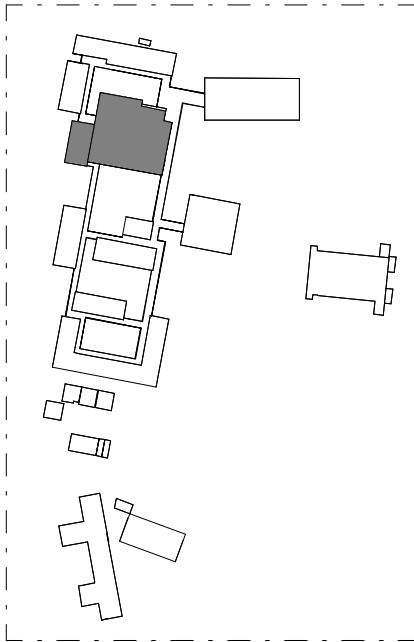

0500 - EXISTING AND DEMOLITION PLANS

ARCHITECTURE:			
0000	GENERAL & SITE INFORMATION		
1000	GENERAL ARRANGEMENT PLANS		
2000	GA RCPS		
3000	GA SECTIONS & ELEVATIONS		
4000	REFERENCE PLANS		
5000	STRUCTURAL SET-OUT		
6000	VERTICAL CIRCULATION		
7000	INTERIOR DESIGN DETAILS		
8000	EXTERIOR & FACADE DETAILS		
9000	DRAWN SCHEDULES		
9000	SCHEDULES & SPECIFICATIONS		

DISCLAIMER.

This document may not be secure, may be corrupted in transmission or due to software incompatibility and/or may be amended or altered by third parties after leaving DesignInc Sydney Pty Ltd's possession. DesignInc is not responsible for and accepts no liability for such matters.

Subject only to any conflicting provision within any prior binding agreement by DesignInc Sydney Pty Ltd (such agreement may also contain additional conditions relating to this document and its use):

- The content of this document is confidential and copyright in it belongs to DesignInc Sydney Pty Ltd. The content is permitted only to be opened, read and used by the addressee.
- Users of this document must carry out all relevant investigations and must examine, take advice as required and satisfy themselves concerning the content, correctness and sufficiency of the attachment and its contents for their purposes.
- To the extent permitted by law, all conditions and warranties concerning this document or any use to which they may be put (whether as to quality, outcome, fitness, care, skill or otherwise) whether express or implied by statute, common law, equity, trade, custom or usage or otherwise, are expressly excluded.
- Any person using or relaying document releases & indemnifies and will keep indemnified,DesignInc Sydney Pty Ltd against all claims, liabilities, loss, costs and expenses arising directly or indirectly out of or in connection with such use or reliance including without limitation, any misrepresentation, error or defect in this document.
- Contractors to use Architectural drawings for set out. Contractors to check and verify all dimensions on site prior to construction / fabrication. Figured dimensions take precedence over scaled dimensions.
- Any discrepancies should be immediately referred to the Architect. All work to comply with N.C.C. statutory authorities and relevant Australian Standards.
- Refer also to the Model Disclaimer on the Cover Sheet.

No	DATE	REVISIONS	BY
1	24/08/2022	FOR INFORMATION	
2	31/08/2022	FOR REVIEW	TJF
3	09/09/2022	FOR INFORMATION	RF
A	15/09/2022	ISSUE FOR DA	

ARCHITECT

DesignInc

Designinc Sydney Pty Ltd
Level 14, 85 Castlereagh Street
Sydney NSW 2000 Australia
+61 2 8905 7100
sydney@designinc.com.au

Nominated Architects

Ian Armstrong 7260 | Cathryn Drew-Bredin 7269 | Richard Does 8126 | Mary Anne McGirr 10946

CLIENT

 **Education**

PROJECT

NARRABEEN EDUCATION PRECINCT
NAMONA ST, NORTH NARRABEEN NSW 2101
NARRABEEN SPORTS HIGH SCHOOL

DETAILS

DRAWN	VB	SCALE
CHECKED	RF	
APPROVED	CM	1:100 @ A1

TITLE

DEMOLITION PLAN - GROUND FLOOR_BLOCK A SOUTH

DRAWING NUMBER

AR-H-0553

REVISION

A

REFER REF APPLICATION

REFER DEVELOPMENT APPLICATION

- LEGEND**
- DEMOLISHED/REMOVED WALL
 - DEMOLISHED BUILDING
 - REMOVED FINISHES
 - OUT OF SCOPE

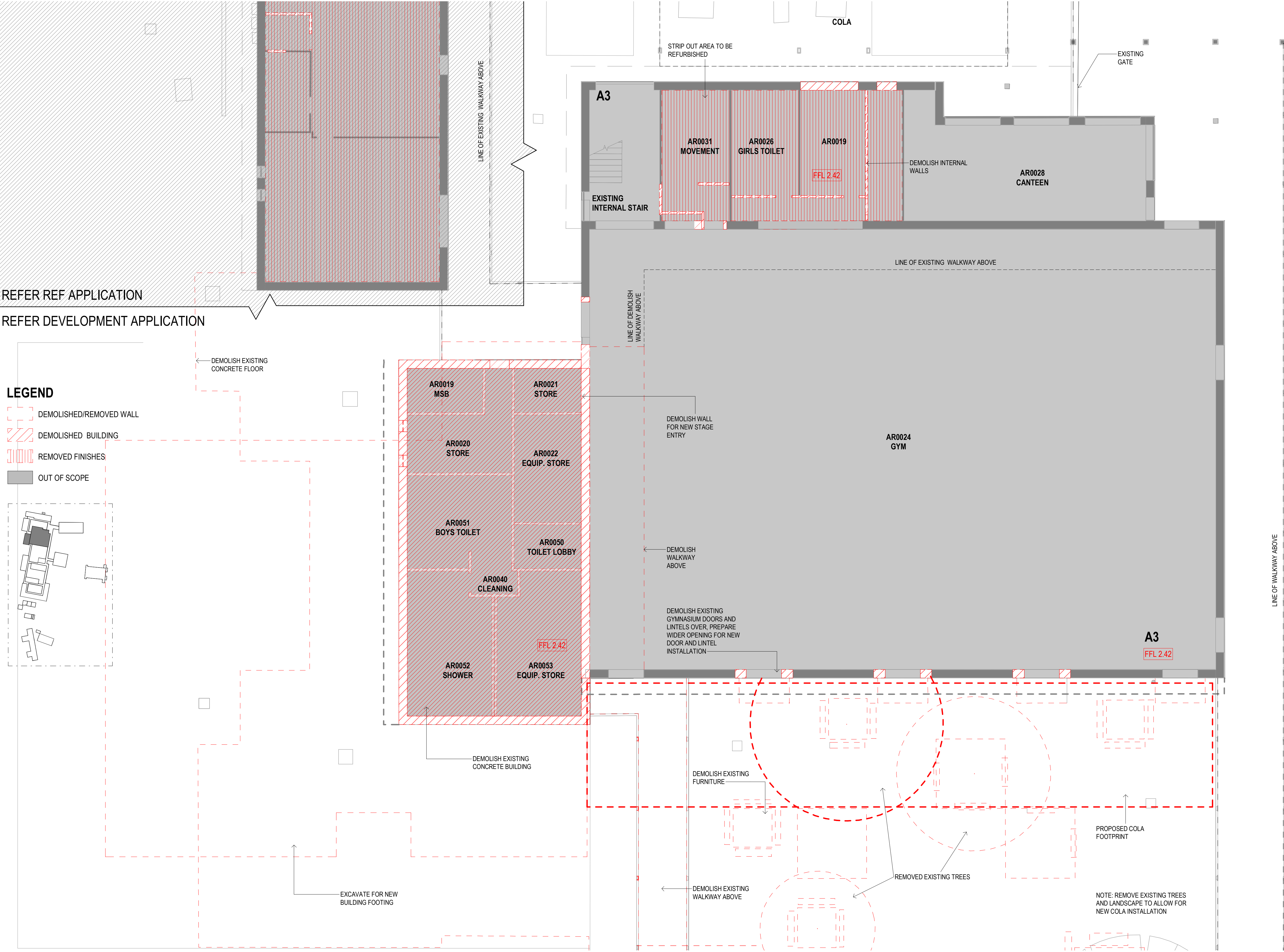
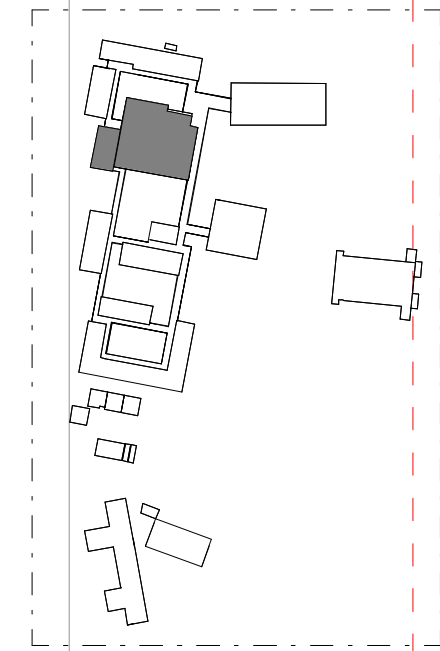

0500 - EXISTING AND DEMOLITION PLANS

ARCHITECTURE:		
0000	GENERAL & SITE INFORMATION	
1000	GENERAL ARRANGEMENT PLANS	
2000	GA RCPS	
3000	GA SECTIONS & ELEVATIONS	
4000	REFERENCE PLANS	
5000	STRUCTURAL SET-OUT	
6000	VERTICAL CIRCULATION	
7000	INTERIOR DESIGN DETAILS	
8000	EXTERIOR & FACADE DETAILS	
9000	DRAWN SCHEDULES	
9000	SCHEDULES & SPECIFICATIONS	

DISCLAIMER.

This document may not be secure, may be corrupted in transmission or due to software incompatibility and/or may be amended or altered by third parties after leaving DesignInc Sydney Pty Ltd's possession. DesignInc is not responsible for and accepts no liability for such matters.

Subject only to any conflicting provision within any prior binding agreement by DesignInc Sydney Pty Ltd (such agreement may also contain additional conditions relating to this document and its use):

- The content of this document is confidential and copyright in it belongs to DesignInc Sydney Pty Ltd. The content is permitted only to be opened, read and used by the addressee.
- Users of this document must carry out all relevant investigations and must examine, take advice as required and satisfy themselves concerning the content, correctness and sufficiency of the attachment and its contents for their purposes.
- To the extent permitted by law, all conditions and warranties concerning this document or any use to which they may be put (whether as to quality, outcome, fitness, care, skill or otherwise) whether express or implied by statute, common law, equity, trade, custom or usage or otherwise, are expressly excluded.
- Any person using or relying document releases & indemnifies and will keep indemnified DesignInc Sydney Pty Ltd against all claims, liabilities, loss, costs and expenses arising directly or indirectly out of or in connection with such use or reliance including without limitation, any misrepresentation, error or defect in this document.
- Contractors to use Architectural drawings for set out. Contractors to check and verify all dimensions on site prior to construction / fabrication. Figured dimensions take precedence over scaled dimensions.
- Any discrepancies should be immediately referred to the Architect. All work to comply with N.C.C. statutory authorities and relevant Australian Standards.
- Refer also to the Model Disclaimer on the Cover Sheet.

No	DATE	REVISIONS	BY
1	24/08/2022	FOR INFORMATION	
2	31/08/2022	FOR REVIEW	TJF
3	09/09/2022	FOR INFORMATION	RF
A	15/09/2022	ISSUE FOR DA	

ARCHITECT

DesignInc

Designinc Sydney Pty Ltd
Level 14, 85 Castlereagh Street
Sydney NSW 2000 Australia
+61 2 8905 7100
sydney@designinc.com.au

Nominated Architects

Ian Armstrong 7260 | Cathryn Drew-Bredin 7269 | Richard Does 8126 | Mary Anne McGirr 10946



PROJECT

NARRABEEN EDUCATION PRECINCT
NAMONA ST, NORTH NARRABEEN NSW 2101
NARRABEEN SPORTS HIGH SCHOOL

DETAILS		
DRAWN	VB, JJ	SCALE
CHECKED	RF	
APPROVED	CM	1:100 @ A1

TITLE

DEMOLITION SITE PLAN_BLOCK A
SOUTH_LEVEL 1

DRAWING NUMBER	REVISION
AR-H-0554	A

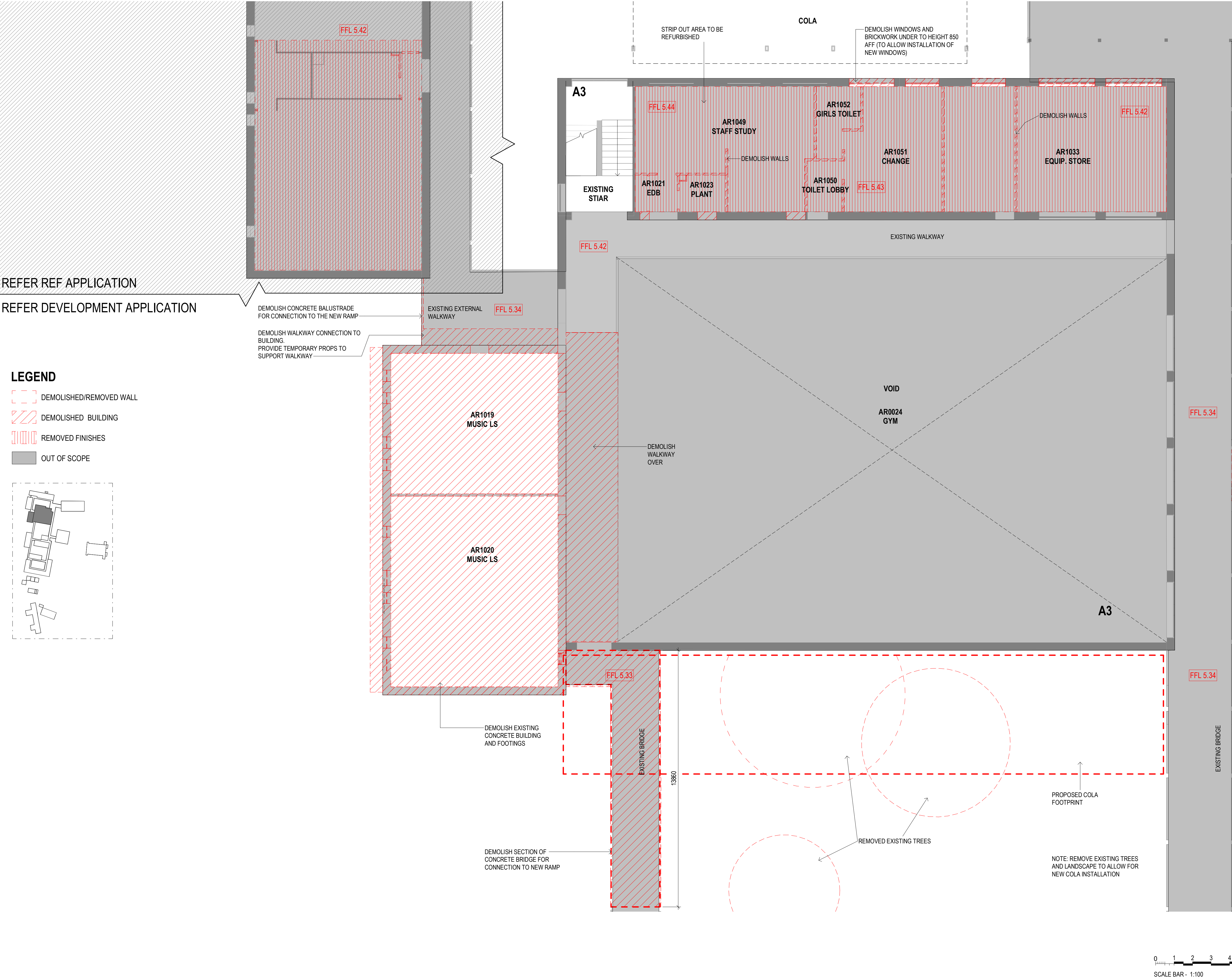

0500 - EXISTING AND DEMOLITION PLANS

ARCHITECTURE:		
0000	GENERAL & SITE INFORMATION	
1000	GENERAL ARRANGEMENT PLANS	
2000	GA RCPs	
3000	GA SECTIONS & ELEVATIONS	
4000	REFERENCE PLANS	
5000	STRUCTURAL SET-OUT	
6000	VERTICAL CIRCULATION	
7000	INTERIOR DESIGN DETAILS	
8000	EXTERIOR & FACADE DETAILS	
9000	DRAWN SCHEDULES	
9000	SCHEDULES & SPECIFICATIONS	

DISCLAIMER.

This document may not be secure, may be corrupted in transmission or due to software incompatibility and/or may be amended or altered by third parties after leaving DesignInc Sydney Pty Ltd's possession. DesignInc is not responsible for and accepts no liability for such matters.

Subject only to any conflicting provision within any prior binding agreement by DesignInc Sydney Pty Ltd (such agreement may also contain additional conditions relating to this document and its use):

- The content of this document is confidential and copyright in it belongs to DesignInc Sydney Pty Ltd. The content is permitted only to be opened, read and used by the addressee.
- Users of this document must carry out all relevant investigations and must examine, take advice as required and satisfy themselves concerning the content, correctness and sufficiency of the attachment and its contents for their purposes.
- To the extent permitted by law, all conditions and warranties concerning this document or any use to which they may be put (whether as to quality, outcome, fitness, care, skill or otherwise) whether express or implied by statute, common law, equity, trade, custom or usage or otherwise, are expressly excluded.
- Any person using or relaying document releases & indemnifies and will keep indemnified,DesignInc Sydney Pty Ltd against all claims, liabilities, loss, costs and expenses arising directly or indirectly out of or in connection with such use or reliance including without limitation, any misrepresentation, error or defect in this document.
- Contractors to use Architectural drawings for set out. Contractors to check and verify all dimensions on site prior to construction / fabrication. Figured dimensions take precedence over scaled dimensions.
- Any discrepancies should be immediately referred to the Architect. All work to comply with N.C.C. statutory authorities and relevant Australian Standards.
- Refer also to the Model Disclaimer on the Cover Sheet.

No	DATE	REVISIONS	BY
1	31/08/2022	FOR REVIEW	TJF
2	09/09/2022	FOR INFORMATION	RF
A	15/09/2022	ISSUE FOR DA	

ARCHITECT

DesignInc

Designinc Sydney Pty Ltd
Level 14, 85 Castlereagh Street
Sydney NSW 2000 Australia
+61 2 8905 7100
sydney@designinc.com.au

Nominated Architects

Ian Armstrong 7260 | Cathryn Drew-Bredin 7269 | Richard Does 8126 | Mary Anne McGirr 10946



PROJECT

NARRABEEN EDUCATION PRECINCT
NAMONA ST, NORTH NARRABEEN NSW 2101
NARRABEEN SPORTS HIGH SCHOOL

DETAILS		
DRAWN	VB	SCALE
CHECKED	TF	
APPROVED	CM	1:100 @ A1

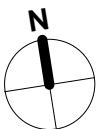

TITLE

DEMOLITION PLAN_BLOCK A SOUTH_ROOF PLAN

DRAWING NUMBER	REVISION
AR-H-0555	A

REFER REF APPLICATION

REFER DEVELOPMENT APPLICATION

- LEGEND**
- DEMOLISHED/REMOVED WALL
 - DEMOLISHED BUILDING
 - REMOVED FINISHES
 - OUT OF SCOPE

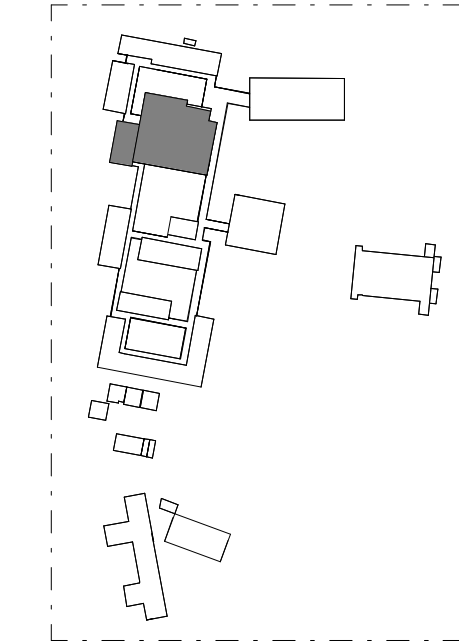

LEGEND

- EXISTING
- REFURBISHMENT
- NEW BUILDING
- EXISTING CIRCULATION
- NEW CIRCULATION
- EXISTING WALLS
- NEW WALLS

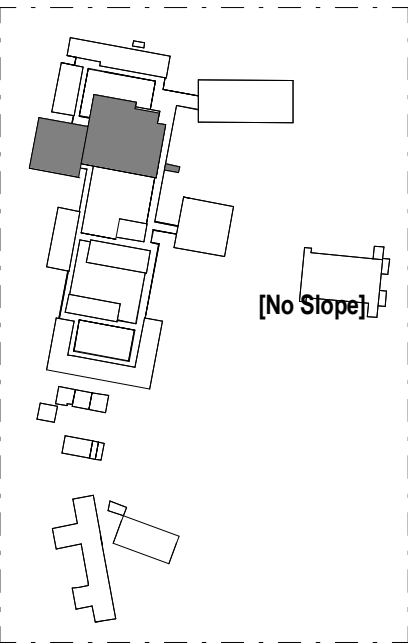

NOTE: FFL FOR NEW EXTENSION ALLOWS
GPO'S TO BE LOCATED AT RL 3.45, WHICH
IS 900MM AFFL OF FFL 2.55.

REFER DEVELOPMENT APPLICATION

REFER REF APPLICATION

LINE OF EXISTING WALKWAY ABOVE

LINE OF EXISTING WALKWAY ABOVE

LINE OF EXISTING WALKWAY ABOVE

1000 - GA PLANS

- ARCHITECTURE:
- 0000 GENERAL & SITE INFORMATION
 - 1000 GENERAL ARRANGEMENT PLANS
 - 2000 GA RCPS
 - 3000 GA SECTIONS & ELEVATIONS
 - 4000 REFERENCE PLANS
 - 5000 STRUCTURAL SET-OUT
 - 6000 VERTICAL CIRCULATION
 - 7000 INTERIOR DESIGN DETAILS
 - 8000 EXTERIOR & FACADE DETAILS
 - 9000 DRAWN SCHEDULES
 - 9000 SCHEDULES & SPECIFICATIONS

DISCLAIMER.

This document may not be secure, may be corrupted in transmission or due to software incompatibility and/or may be amended or altered by third parties after leaving DesignInc Sydney Pty Ltd's possession. DesignInc is not responsible for and accepts no liability for such matters.

Subject only to any conflicting provision within any prior binding agreement by DesignInc Sydney Pty Ltd (such agreement may also contain additional conditions relating to this document and its use):

- The content of this document is confidential and copyright in it belongs to DesignInc Sydney Pty Ltd. The content is permitted only to be opened, read and used by the addressee.
- Users of this document must carry out all relevant investigations and must examine, take advice as required and satisfy themselves concerning the content, correctness and sufficiency of the attachment and its contents for their purposes.
- To the extent permitted by law, all conditions and warranties concerning this document or any use to which they may be put (whether as to quality, outcome, fitness, care, skill or otherwise) whether express or implied by statute, common law, equity, trade, custom or usage or otherwise, are expressly excluded.
- Any person using or relaying document releases & indemnifies and will keep indemnified DesignInc Sydney Pty Ltd against all claims, liabilities, loss, costs and expenses arising directly or indirectly out of or in connection with such use or reliance including without limitation, any misrepresentation, error or defect in this document.
- Contractors to use Architectural drawings for set out. Contractors to check and verify all dimensions on site prior to construction / fabrication. Figured dimensions take precedence over scaled dimensions.
- Any discrepancies should be immediately referred to the Architect. All work to comply with N.C.C. statutory authorities and relevant Australian Standards.
- Refer also to the Model Disclaimer on the Cover Sheet.

No	DATE	REVISIONS	BY
1	13/05/2022	SCHEMATIC DESIGN	RF
2	26/05/2022	SCHEMATIC DESIGN - DRAFT	JO
3	08/06/2022	PRE-DA - DRAFT	JO
4	29/06/2022	FOR INFORMATION	
5	07/07/2022	FOR INFORMATION	
6	12/07/2022	FOR INFORMATION	RF
7	02/08/2022	FOR CONSULTANT	RF
8	03/08/2022	FOR INFORMATION	RF
9	10/08/2022	FOR INFORMATION	RF
10	24/08/2022	FOR INFORMATION	
11	31/08/2022	FOR REVIEW	TJF
12	03/09/2022	FOR REVIEW	TJF
13	09/09/2022	FOR INFORMATION	RF
14	14/09/2022	FOR INFORMATION	RF
A	15/09/2022	ISSUE FOR DA	

ARCHITECT

DesignInc

Designinc Sydney Pty Ltd
Level 14, 85 Castlereagh Street
Sydney NSW 2000 Australia
+61 2 8905 7100
sydney@designinc.com.au

Nominated Architects

Ian Armstrong 7260 | Cathryn Drew-Bredin 7269 | Richard Does 8126 | Mary Anne McGirr 10946

CLIENT

 **Education**

PROJECT

NARRABEEN EDUCATION PRECINCT
NAMONA ST, NORTH NARRABEEN NSW 2101
NARRABEEN SPORTS HIGH SCHOOL

DETAILS

DRAWN	VB, JJ	SCALE
CHECKED	RF	
APPROVED	CM	1 : 100 @ A1

TITLE

PROPOSED PLAN_ BLOCK A
SOUTH_GROUND FLOOR

DRAWING NUMBER

AR-H-1010

REVISION

A

LEGEND

- EXISTING
- REFURBISHMENT
- NEW BUILDING
- EXISTING CIRCULATION
- NEW CIRCULATION
- EXISTING WALLS
- NEW WALLS

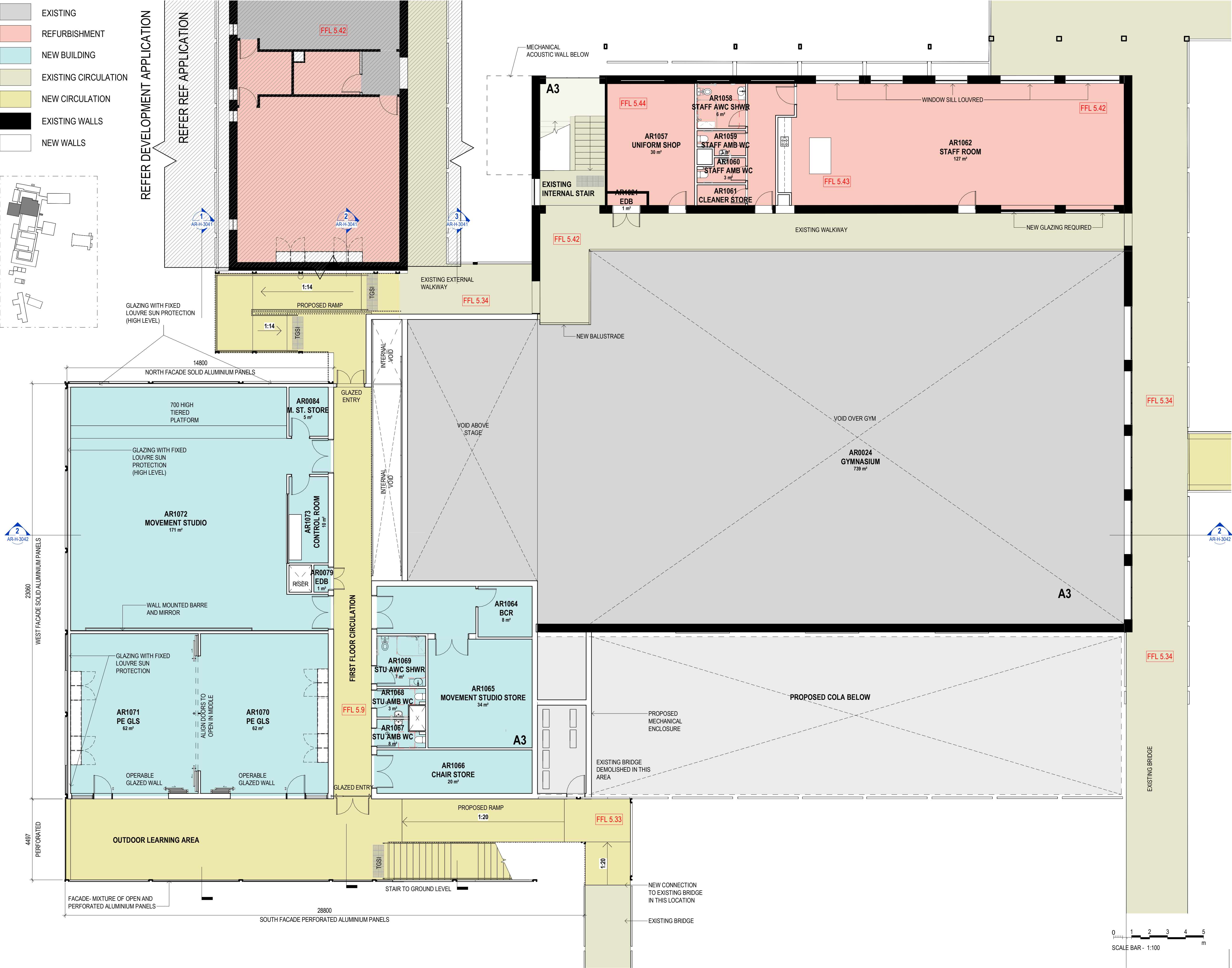
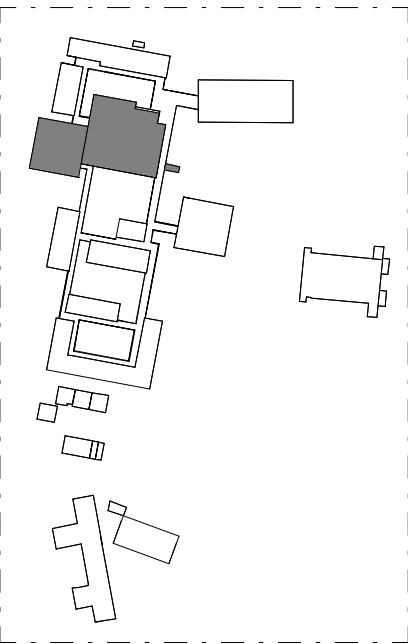

1000 - GA PLANS

- ARCHITECTURE:
- 0000 GENERAL & SITE INFORMATION
 - 1000 GENERAL ARRANGEMENT PLANS
 - 2000 GA RCPS
 - 3000 GA SECTIONS & ELEVATIONS
 - 4000 REFERENCE PLANS
 - 5000 STRUCTURAL SET-OUT
 - 6000 VERTICAL CIRCULATION
 - 7000 INTERIOR DESIGN DETAILS
 - 8000 EXTERIOR & FACADE DETAILS
 - 9000 DRAWN SCHEDULES
 - 9000 SCHEDULES & SPECIFICATIONS

DISCLAIMER.

This document may not be secure, may be corrupted in transmission or due to software incompatibility and/or may be amended or altered by third parties after leaving DesignInc Sydney Pty Ltd's possession. DesignInc is not responsible for and accepts no liability for such matters.

Subject only to any conflicting provision within any prior binding agreement by DesignInc Sydney Pty Ltd (such agreement may also contain additional conditions relating to this document and its use):

- The content of this document is confidential and copyright in it belongs to DesignInc Sydney Pty Ltd. The content is permitted only to be opened, read and used by the addressee.
- Users of this document must carry out all relevant investigations and must examine, take advice as required and satisfy themselves concerning the content, correctness and sufficiency of the attachment and its contents for their purposes.
- To the extent permitted by law, all conditions and warranties concerning this document or any use to which they may be put (whether as to quality, outcome, fitness, care, skill or otherwise) whether express or implied by statute, common law, equity, trade, custom or usage or otherwise, are expressly excluded.
- Any person using or relaying document releases & indemnifies and will keep indemnified DesignInc Sydney Pty Ltd against all claims, liabilities, loss, costs and expenses arising directly or indirectly out of or in connection with such use or reliance including without limitation, any misrepresentation, error or defect in this document.
- Contractors to use Architectural drawings for set out. Contractors to check and verify all dimensions on site prior to construction / fabrication. Figured dimensions take precedence over scaled dimensions.
- Any discrepancies should be immediately referred to the Architect. All work to comply with N.C.C. statutory authorities and relevant Australian Standards.
- Refer also to the Model Disclaimer on the Cover Sheet.

No	DATE	REVISIONS	BY
1	13/05/2022	SCHEMATIC DESIGN	RF
2	26/05/2022	SCHEMATIC DESIGN - DRAFT	JO
3	08/06/2022	PRE-DA - DRAFT	JO
4	29/06/2022	FOR INFORMATION	
5	07/07/2022	FOR INFORMATION	
6	12/07/2022	FOR INFORMATION	RF
7	02/08/2022	FOR CONSULTANT	RF
8	03/08/2022	FOR INFORMATION	RF
9	10/08/2022	FOR INFORMATION	RF
10	24/08/2022	FOR INFORMATION	
11	31/08/2022	FOR REVIEW	TJF
12	03/09/2022	FOR REVIEW	TJF
13	09/09/2022	FOR INFORMATION	RF
14	14/09/2022	FOR INFORMATION	RF
A	15/09/2022	ISSUE FOR DA	

ARCHITECT

DesignInc

Designinc Sydney Pty Ltd
Level 14, 85 Castlereagh Street
Sydney NSW 2000 Australia
+61 2 8905 7100
sydney@designinc.com.au

Nominated Architects

Ian Armstrong 7260 | Cathryn Drew-Bredin 7269 | Richard Does 8126 | Mary Anne McGirr 10946



PROJECT

NARRABEEN EDUCATION PRECINCT

NAMONA ST, NORTH NARRABEEN NSW 2101

NARRABEEN SPORTS HIGH SCHOOL

DETAILS

DRAWN	VB, JJ	SCALE
CHECKED	RF	
APPROVED	CM	1 : 100 @ A1

TITLE

PROPOSED PLAN_BLOCK A SOUTH_LEVEL 1

DRAWING NUMBER

AR-H-1011

REVISION

A

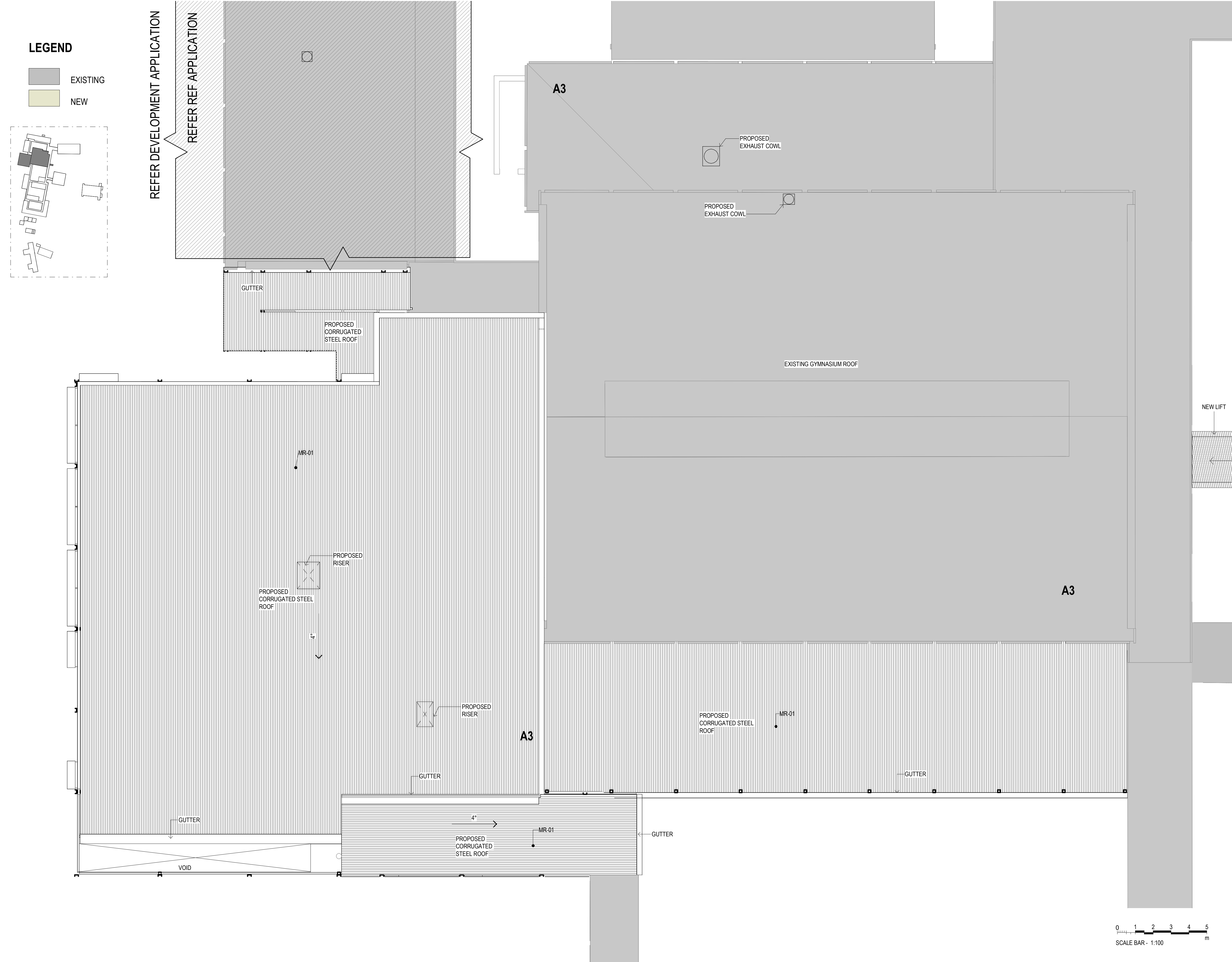

1000 - GA PLANS

ARCHITECTURE:		
0000	GENERAL & SITE INFORMATION	
1000	GENERAL ARRANGEMENT PLANS	
2000	GA RCPS	
3000	GA SECTIONS & ELEVATIONS	
4000	REFERENCE PLANS	
5000	STRUCTURAL SET-OUT	
6000	VERTICAL CIRCULATION	
7000	INTERIOR DESIGN DETAILS	
8000	EXTERIOR & FACADE DETAILS	
9000	DRAWN SCHEDULES	
9000	SCHEDULES & SPECIFICATIONS	

DISCLAIMER.

This document may not be secure, may be corrupted in transmission or due to software incompatibility and/or may be amended or altered by third parties after leaving DesignInc Sydney Pty Ltd's possession. DesignInc is not responsible for and accepts no liability for such matters.

Subject only to any conflicting provision within any prior binding agreement by DesignInc Sydney Pty Ltd (such agreement may also contain additional conditions relating to this document and its use):

- The content of this document is confidential and copyright in it belongs to DesignInc Sydney Pty Ltd. The content is permitted only to be opened, read and used by the addressee.
- Users of this document must carry out all relevant investigations and must examine, take advice as required and satisfy themselves concerning the content, correctness and sufficiency of the attachment and its contents for their purposes.
- To the extent permitted by law, all conditions and warranties concerning this document or any use to which they may be put (whether as to quality, outcome, fitness, care, skill or otherwise) whether express or implied by statute, common law, equity, trade, custom or usage or otherwise, are expressly excluded.
- Any person using or relaying document releases & indemnifies and will keep indemnified,DesignInc Sydney Pty Ltd against all claims, liabilities, loss, costs and expenses arising directly or indirectly out of or in connection with such use or reliance including without limitation, any misrepresentation, error or defect in this document.
- Contractors to use Architectural drawings for set out. Contractors to check and verify all dimensions on site prior to construction / fabrication. Figured dimensions take precedence over scaled dimensions.
- Any discrepancies should be immediately referred to the Architect. All work to comply with N.C.C. statutory authorities and relevant Australian Standards.
- Refer also to the Model Disclaimer on the Cover Sheet.

No	DATE	REVISIONS	BY
1	29/06/2022	FOR INFORMATION	
2	07/07/2022	FOR INFORMATION	
3	12/07/2022	FOR INFORMATION	RF
4	02/08/2022	FOR CONSULTANT	RF
5	03/08/2022	FOR INFORMATION	RF
6	10/08/2022	FOR INFORMATION	
7	24/08/2022	FOR INFORMATION	
8	31/08/2022	FOR REVIEW	TJF
9	03/09/2022	FOR REVIEW	TJF
10	09/09/2022	FOR INFORMATION	RF
11	14/09/2022	FOR INFORMATION	RF
A	15/09/2022	ISSUE FOR DA	

ARCHITECT

DesignInc

Designinc Sydney Pty Ltd
Level 14, 85 Castlereagh Street
Sydney NSW 2000 Australia
+61 2 8905 7100
sydney@designinc.com.au

Nominated Architects

Ian Armstrong 7260 | Cathryn Drew-Bredin 7269 | Richard Does 8126 | Mary Anne McGirr 10946



PROJECT

NARRABEEN EDUCATION PRECINCT

NAMONA ST, NORTH NARRABEEN NSW 2101

NARRABEEN SPORTS HIGH SCHOOL

DETAILS		
DRAWN	VB, JJ	SCALE
CHECKED	RF	
APPROVED	CM	1 : 100 @ A1

TITLE

PROPOSED PLAN_BLOCK A SOUTH_ROOF PLAN

DRAWING NUMBER	REVISION
AR-H-1012	A

LEGEND

DEVELOPMENT
APPLICATION

3000 - ELEVATIONS & SECTIONS

ARCHITECTURE:

0000	GENERAL & SITE INFORMATION
1000	GENERAL ARRANGEMENT PLANS
2000	GA RCPS
3000	GA SECTIONS & ELEVATIONS
4000	REFERENCE PLANS
5000	STRUCTURAL SET-OUT
6000	VERTICAL CIRCULATION
7000	INTERIOR DESIGN DETAILS
8000	EXTERIOR & FACADE DETAILS
9000	DRAWN SCHEDULES
9000	SCHEDULES & SPECIFICATIONS

DISCLAIMER.

This document may not be secure, may be corrupted in transmission or due to software incompatibility and/or may be amended or altered by third parties after leaving DesignInc Sydney Pty Ltd's possession. DesignInc is not responsible for and accepts no liability for such matters.

Subject only to any conflicting provision within any prior binding agreement by DesignInc Sydney Pty Ltd (such agreement may also contain additional conditions relating to this document and its use):

- The content of this document is confidential and copyright in it belongs to DesignInc Sydney Pty Ltd. The content is permitted only to be opened, read and used by the addressee.
- Users of this document must carry out all relevant investigations and must examine, take advice as required and satisfy themselves concerning the content, correctness and sufficiency of the attachment and its contents for their purposes.
- To the extent permitted by law, all conditions and warranties concerning this document or any use to which they may be put (whether as to quality, outcome, fitness, care, skill or otherwise) whether express or implied by statute, common law, equity, trade, custom or usage or otherwise, are expressly excluded.
- Any person using or relying document releases & indemnifies and will keep indemnified DesignInc Sydney Pty Ltd against all claims, liabilities, loss, costs and expenses arising directly or indirectly out of or in connection with such use or reliance including without limitation, any misrepresentation, error or defect in this document.
- Contractors to use Architectural drawings for set out. Contractors to check and verify all dimensions on site prior to construction / fabrication. Figured dimensions take precedence over scaled dimensions.
- Any discrepancies should be immediately referred to the Architect. All work to comply with N.C.C. statutory authorities and relevant Australian Standards.
- Refer also to the Model Disclaimer on the Cover Sheet.

No	DATE	REVISIONS	BY
1	29/06/2022	FOR INFORMATION	
2	09/09/2022	FOR INFORMATION	RF

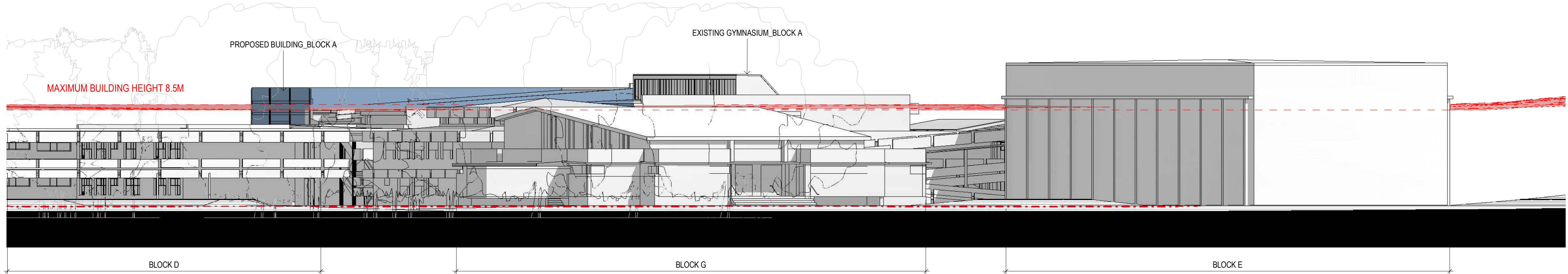

1 PITTWATER ROAD STREET VIEW



2 NAMONA STREET STREET VIEW

ARCHITECT

DesignInc

Designinc Sydney Pty Ltd
Level 14, 85 Castlereagh Street
Sydney NSW 2000 Australia
+61 2 8905 7100
sydney@designinc.com.au

Nominated Architects

Ian Armstrong 7260 | Cathryn Drew-Bredin 7269 | Richard Does 8126 | Mary Anne McGirr 10846



PROJECT

NARRABEEN EDUCATION PRECINCT
NAMONA ST, NORTH NARRABEEN NSW 2101
NARRABEEN SPORTS HIGH SCHOOL

DETAILS		
DRAWN	VB	SCALE
CHECKED	RF	
APPROVED	CM	As indicated @ A1

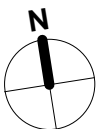

TITLE

ELEVATIONS- STREET ELEVATIONS

DRAWING NUMBER	REVISION
AR-H-3000	2

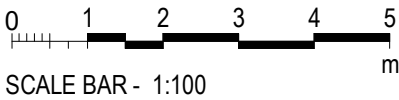

3000 - ELEVATIONS & SECTIONS

ARCHITECTURE:	
0000	GENERAL & SITE INFORMATION
1000	GENERAL ARRANGEMENT PLANS
2000	GA RCPS
3000	GA SECTIONS & ELEVATIONS
4000	REFERENCE PLANS
5000	STRUCTURAL SET-OUT
6000	VERTICAL CIRCULATION
7000	INTERIOR DESIGN DETAILS
8000	EXTERIOR & FACADE DETAILS
9000	DRAWN SCHEDULES
9000	SCHEDULES & SPECIFICATIONS

DISCLAIMER.

This document may not be secure, may be corrupted in transmission or due to software incompatibility and/or may be amended or altered by third parties after leaving DesignInc Sydney Pty Ltd's possession. DesignInc is not responsible for and accepts no liability for such matters.

Subject only to any conflicting provision within any prior binding agreement by DesignInc Sydney Pty Ltd (such agreement may also contain additional conditions relating to this document and its use):

- The content of this document is confidential and copyright in it belongs to DesignInc Sydney Pty Ltd. The content is permitted only to be opened, read and used by the addressee.
- Users of this document must carry out all relevant investigations and must examine, take advice as required and satisfy themselves concerning the content, correctness and sufficiency of the attachment and its contents for their purposes.
- To the extent permitted by law, all conditions and warranties concerning this document or any use to which they may be put (whether as to quality, outcome, fitness, care, skill or otherwise) whether express or implied by statute, common law, equity, trade, custom or usage or otherwise, are expressly excluded.
- Any person using or relying document releases & indemnifies and will keep indemnified,DesignInc Sydney Pty Ltd against all claims, liabilities, loss, costs and expenses arising directly or indirectly out of or in connection with such use or reliance including without limitation, any misrepresentation, error or defect in this document.
- Contractors to use Architectural drawings for set out. Contractors to check and verify all dimensions on site prior to construction / fabrication. Figured dimensions take precedence over scaled dimensions.
- Any discrepancies should be immediately referred to the Architect. All work to comply with N.C.C. statutory authorities and relevant Australian Standards.
- Refer also to the Model Disclaimer on the Cover Sheet.

No	DATE	REVISIONS	BY
----	------	-----------	----

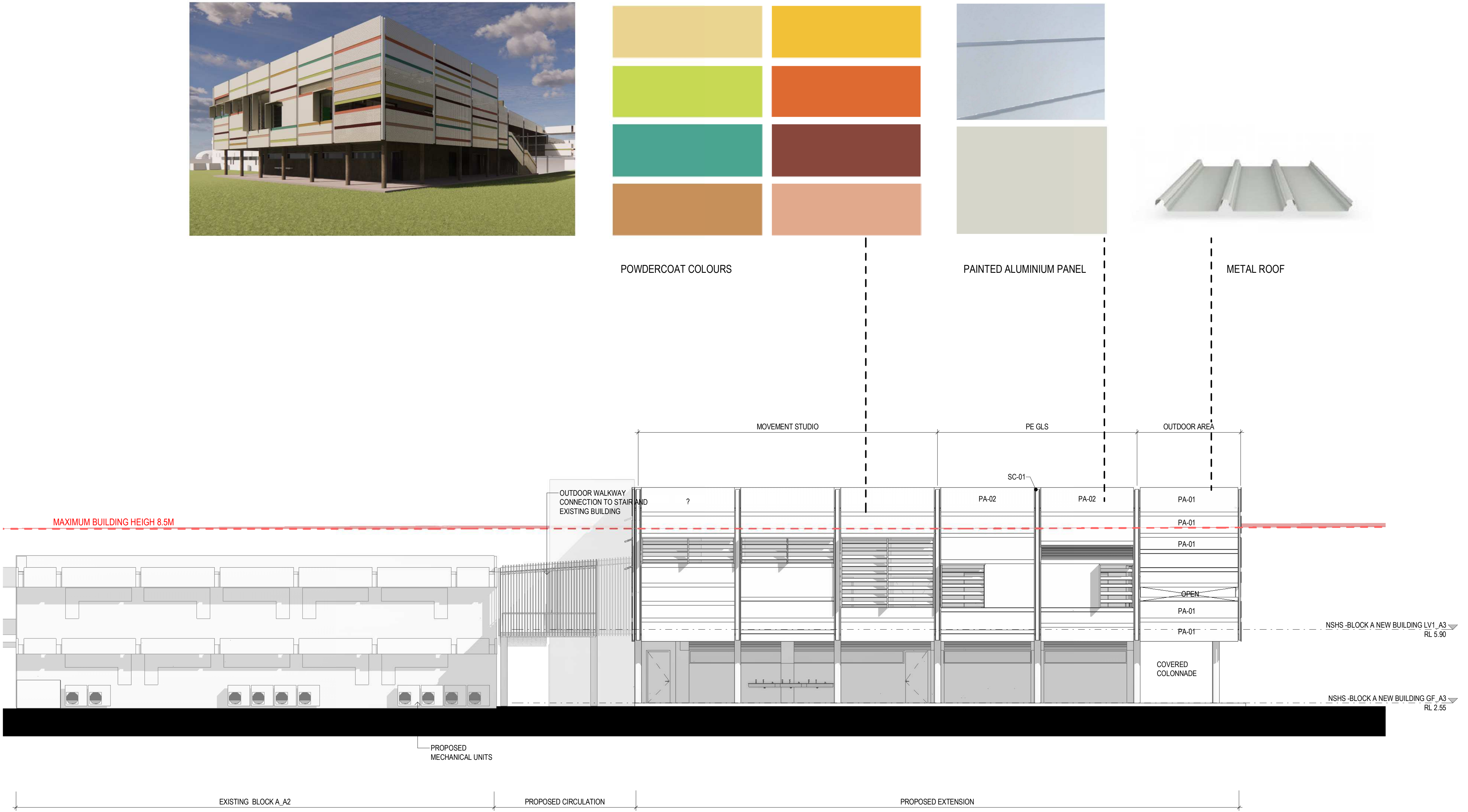

1 WEST ELEVATION- BLOCK A2 AND PROPOSED EXTENSION_MATERIALS-DA

KEYNOTE LEGEND	
Key Value	Keynote Text
PA-01	PERFORATED ALUMINIUM
PA-02	PAINTED ALUMINIUM PANEL
SC-01	STEEL COLUMN

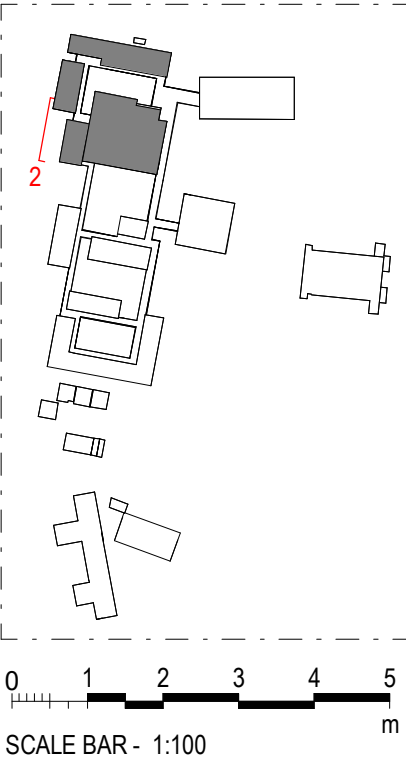

ARCHITECT

DesignInc

Designinc Sydney Pty Ltd
Level 14, 85 Castlereagh Street
Sydney NSW 2000 Australia
+61 2 8905 7100
sydney@designinc.com.au

Nominated Architects

Ian Armstrong 7260 | Cathryn Drew-Bredin 7269 | Richard Does 8126 | Mary Anne McGirr 10846

CLIENT

NSW GOVERNMENT | **Education**

PROJECT

NARRABEEN EDUCATION PRECINCT
NAMONA ST, NORTH NARRABEEN NSW 2101
NARRABEEN SPORTS HIGH SCHOOL

DETAILS

DRAWN	VB	SCALE
CHECKED	RF	
APPROVED	CM	1 : 100 @ A1

TITLE

MATERIALS BOARD_BLOCK A_NEW EXTENSION

DRAWING NUMBER

AR-H-3001

REVISION

3000 - ELEVATIONS & SECTIONS

ARCHITECTURE:	
0000	GENERAL & SITE INFORMATION
1000	GENERAL ARRANGEMENT PLANS
2000	GA RCPS
3000	GA SECTIONS & ELEVATIONS
4000	REFERENCE PLANS
5000	STRUCTURAL SET-OUT
6000	VERTICAL CIRCULATION
7000	INTERIOR DESIGN DETAILS
8000	EXTERIOR & FACADE DETAILS
9000	DRAWN SCHEDULES
9000	SCHEDULES & SPECIFICATIONS

DISCLAIMER.

This document may not be secure, may be corrupted in transmission or due to software incompatibility and/or may be amended or altered by third parties after leaving DesignInc Sydney Pty Ltd's possession. DesignInc is not responsible for and accepts no liability for such matters.

Subject only to any conflicting provision within any prior binding agreement by DesignInc Sydney Pty Ltd (such agreement may also contain additional conditions relating to this document and its use):

- The content of this document is confidential and copyright in it belongs to DesignInc Sydney Pty Ltd. The content is permitted only to be opened, read and used by the addressee.
- Users of this document must carry out all relevant investigations and must examine, take advice as required and satisfy themselves concerning the content, correctness and sufficiency of the attachment and its contents for their purposes.
- To the extent permitted by law, all conditions and warranties concerning this document or any use to which they may be put (whether as to quality, outcome, fitness, care, skill or otherwise) whether express or implied by statute, common law, equity, trade, custom or usage or otherwise, are expressly excluded.
- Any person using or relying document releases & indemnifies and will keep indemnified DesignInc Sydney Pty Ltd against all claims, liabilities, loss, costs and expenses arising directly or indirectly out of or in connection with such use or reliance including without limitation, any misrepresentation, error or defect in this document.
- Contractors to use Architectural drawings for set out. Contractors to check and verify all dimensions on site prior to construction / fabrication. Figured dimensions take precedence over scaled dimensions.
- Any discrepancies should be immediately referred to the Architect. All work to comply with N.C.C. statutory authorities and relevant Australian Standards.
- Refer also to the Model Disclaimer on the Cover Sheet.

No	DATE	REVISIONS	BY
1	09/09/2022	FOR INFORMATION	RF
A	15/09/2022	ISSUE FOR DA	

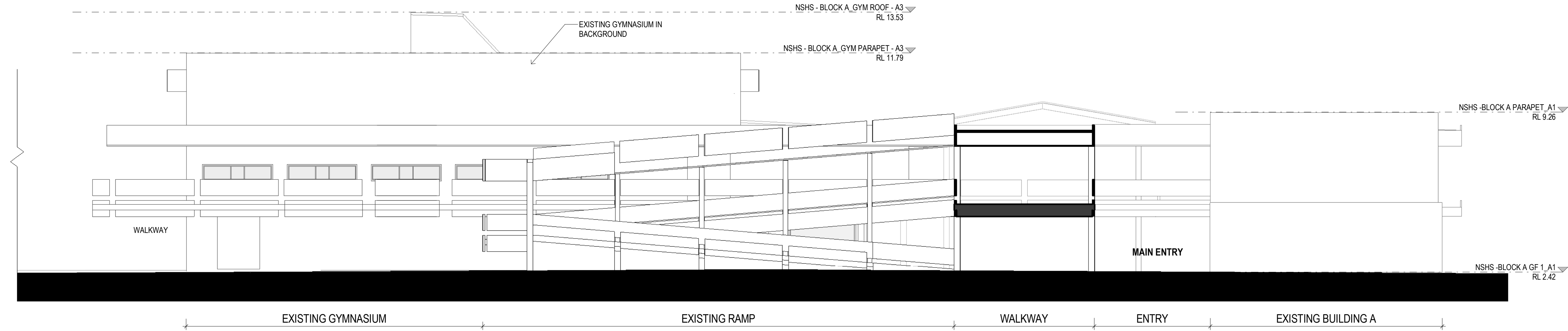

1 EXISTING EAST ELEVATION - GYMNASIUM

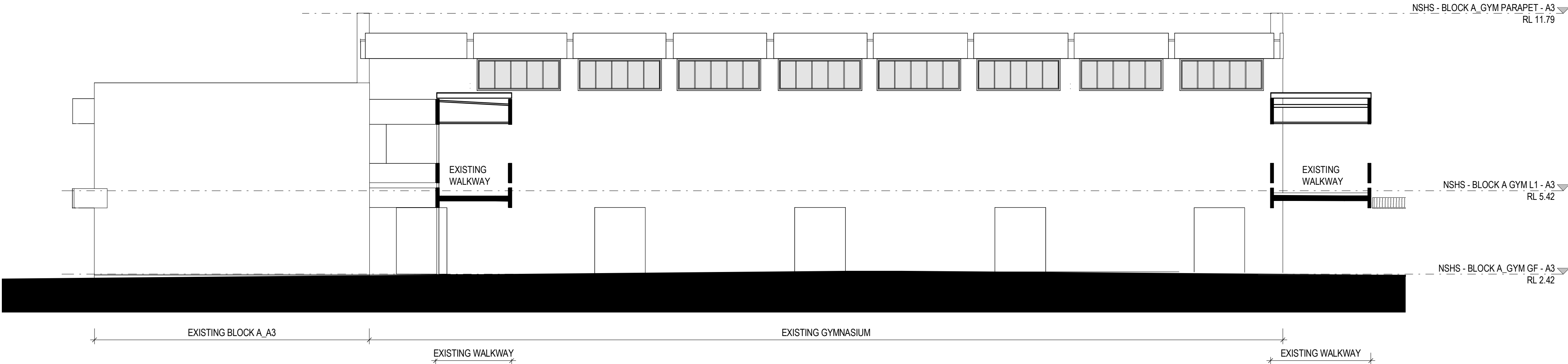

2 EXISTING SOUTH ELEVATION - GYM

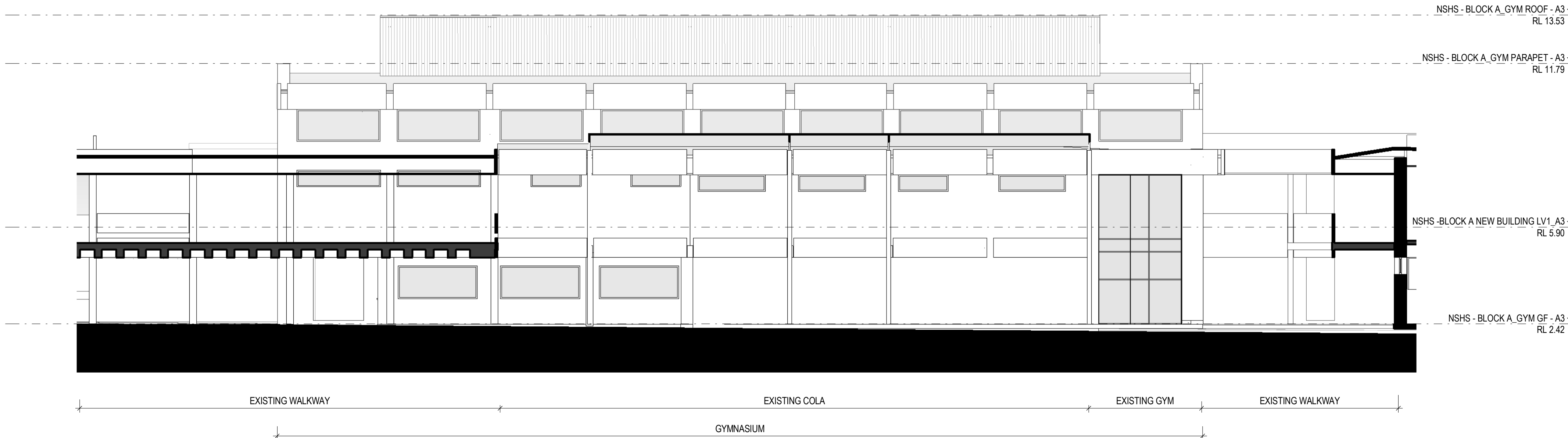

3 EXISTING NORTH ELEVATION - GYM

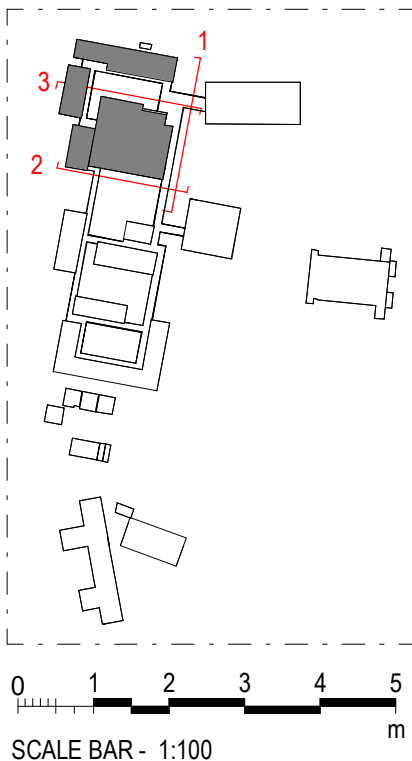

ARCHITECT
DesignInc
Designinc Sydney Pty Ltd
Level 14, 85 Castlereagh Street
Sydney NSW 2000 Australia
+61 2 8905 7100
sydney@designinc.com.au

Nominated Architects
Ian Armstrong 7260 | Cathryn Drew-Bredin 7269 | Richard Does 8126 | Mary Anne McGirr 10946



PROJECT
NARRABEEN EDUCATION PRECINCT
NAMONA ST, NORTH NARRABEEN NSW 2101
NARRABEEN SPORTS HIGH SCHOOL

DETAILS
DRAWN JJ
CHECKED RF
APPROVED CM
SCALE
1 : 100 @ A1

TITLE
EXISTING ELEVATION - BLOCK A3

DRAWING NUMBER
AR-H-3005
REVISION
A

3000 - ELEVATIONS & SECTIONS

ARCHITECTURE:	
0000	GENERAL & SITE INFORMATION
1000	GENERAL ARRANGEMENT PLANS
2000	GA RCPS
3000	GA SECTIONS & ELEVATIONS
4000	REFERENCE PLANS
5000	STRUCTURAL SET-OUT
6000	VERTICAL CIRCULATION
7000	INTERIOR DESIGN DETAILS
8000	EXTERIOR & FACADE DETAILS
9000	DRAWN SCHEDULES
9000	SCHEDULES & SPECIFICATIONS

DISCLAIMER.

This document may not be secure, may be corrupted in transmission or due to software incompatibility and/or may be amended or altered by third parties after leaving DesignInc Sydney Pty Ltd's possession. DesignInc is not responsible for and accepts no liability for such matters.

Subject only to any conflicting provision within any prior binding agreement by DesignInc Sydney Pty Ltd (such agreement may also contain additional conditions relating to this document and its use):

- The content of this document is confidential and copyright in it belongs to DesignInc Sydney Pty Ltd. The content is permitted only to be opened, read and used by the addressee.
- Users of this document must carry out all relevant investigations and must examine, take advice as required and satisfy themselves concerning the content, correctness and sufficiency of the attachment and its contents for their purposes.
- To the extent permitted by law, all conditions and warranties concerning this document or any use to which they may be put (whether as to quality, outcome, fitness, care, skill or otherwise) whether express or implied by statute, common law, equity, trade, custom or usage or otherwise, are expressly excluded.
- Any person using or relaying document releases & indemnifies and will keep indemnified DesignInc Sydney Pty Ltd against all claims, liabilities, loss, costs and expenses arising directly or indirectly out of or in connection with such use or reliance including without limitation, any misrepresentation, error or defect in this document.
- Contractors to use Architectural drawings for set out. Contractors to check and verify all dimensions on site prior to construction / fabrication. Figured dimensions take precedence over scaled dimensions.
- Any discrepancies should be immediately referred to the Architect. All work to comply with N.C.C. statutory authorities and relevant Australian Standards.
- Refer also to the Model Disclaimer on the Cover Sheet.

No	DATE	REVISIONS	BY
1	09/09/2022	FOR INFORMATION	RF
A	15/09/2022	ISSUE FOR DA	

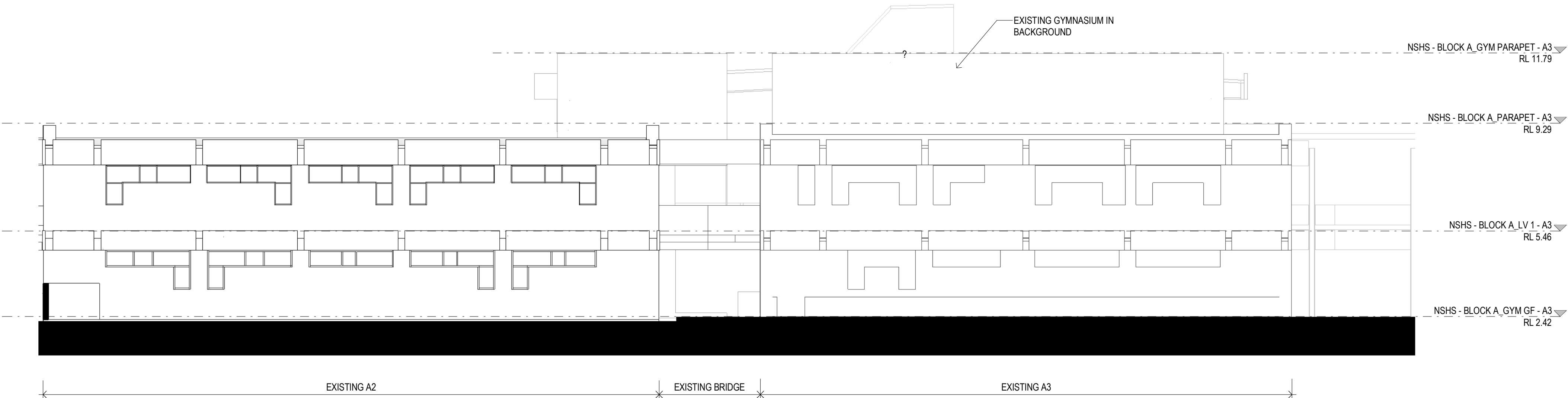

1 EXISTING WEST ELEVATION- BLOCK A2 AND A3

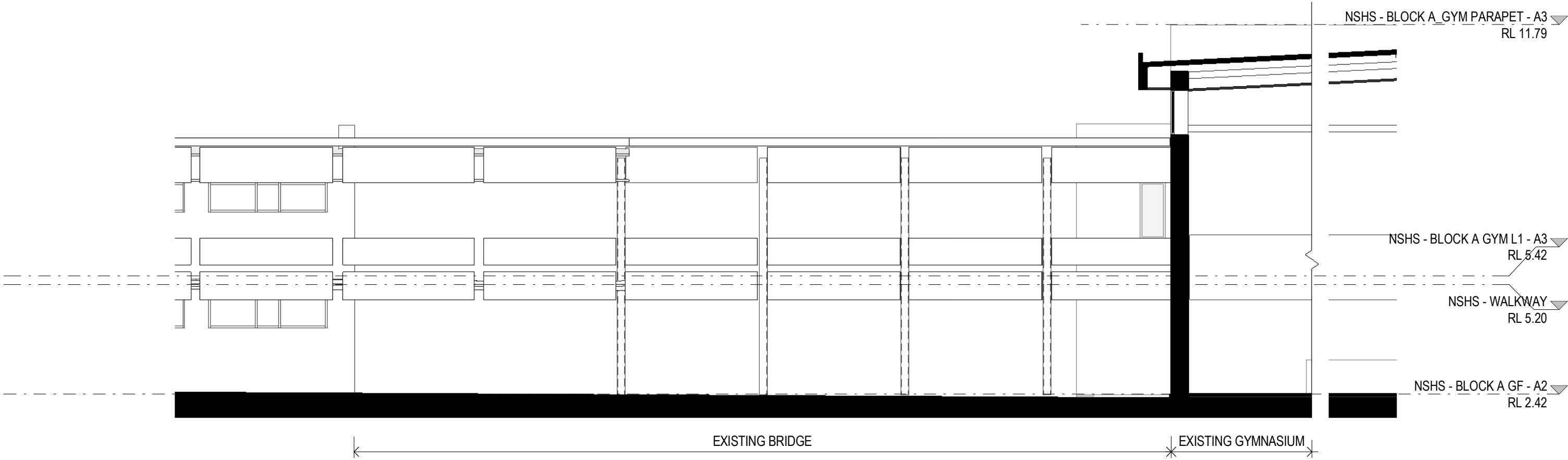

2 EXISTING EAST ELEVATION - BLOCK A3

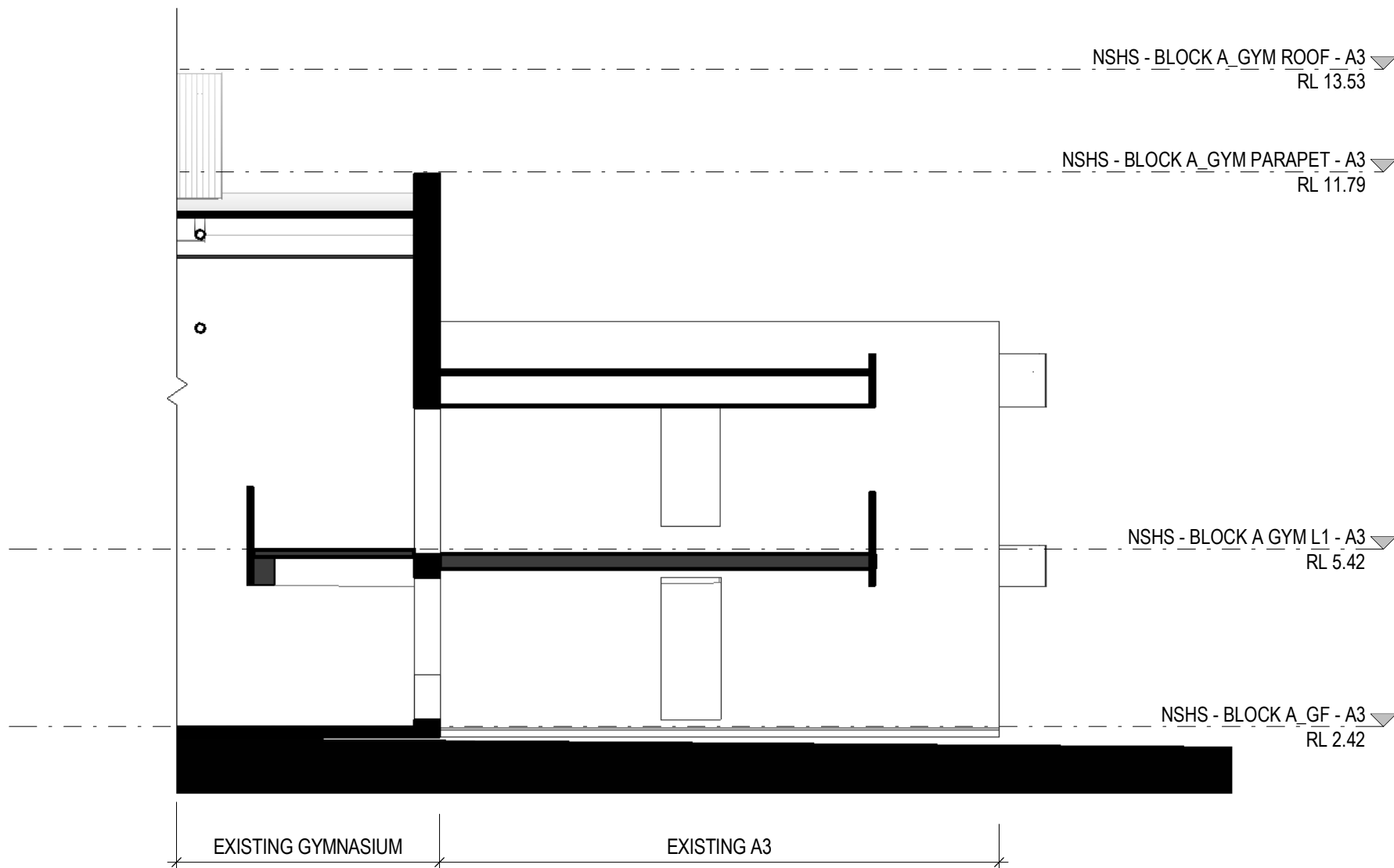

3 EXISTING NORTH ELEVATION - BLOCK A3



ARCHITECT

DesignInc

Designinc Sydney Pty Ltd
Level 14, 85 Castlereagh Street
Sydney NSW 2000 Australia
+61 2 8905 7100
sydney@designinc.com.au

Nominated Architects

Ian Armstrong 7260 | Cathryn Drew-Bredin 7269 | Richard Does 8126 | Mary Anne McGirr 10946



PROJECT

NARRABEEN EDUCATION PRECINCT
NAMONA ST, NORTH NARRABEEN NSW 2101
NARRABEEN SPORTS HIGH SCHOOL

DETAILS

DRAWN	JJ	SCALE
CHECKED	RF	
APPROVED	CM	1 : 100 @ A1

TITLE

EXISTING ELEVATION - BLOCK A3

DRAWING NUMBER	REVISION
AR-H-3006	A

3000 - ELEVATIONS & SECTIONS

ARCHITECTURE:	
0000	GENERAL & SITE INFORMATION
1000	GENERAL ARRANGEMENT PLANS
2000	GA RCPS
3000	GA SECTIONS & ELEVATIONS
4000	REFERENCE PLANS
5000	STRUCTURAL SET-OUT
6000	VERTICAL CIRCULATION
7000	INTERIOR DESIGN DETAILS
8000	EXTERIOR & FACADE DETAILS
9000	DRAWN SCHEDULES
9000	SCHEDULES & SPECIFICATIONS

DISCLAIMER.

This document may not be secure, may be corrupted in transmission or due to software incompatibility and/or may be amended or altered by third parties after leaving DesignInc Sydney Pty Ltd's possession. DesignInc is not responsible for and accepts no liability for such matters.

Subject only to any conflicting provision within any prior binding agreement by DesignInc Sydney Pty Ltd (such agreement may also contain additional conditions relating to this document and its use):

- The content of this document is confidential and copyright in it belongs to DesignInc Sydney Pty Ltd. The content is permitted only to be opened, read and used by the addressee.
- Users of this document must carry out all relevant investigations and must examine, take advice as required and satisfy themselves concerning the content, correctness and sufficiency of the attachment and its contents for their purposes.
- To the extent permitted by law, all conditions and warranties concerning this document or any use to which they may be put (whether as to quality, outcome, fitness, care, skill or otherwise) whether express or implied by statute, common law, equity, trade, custom or usage or otherwise, are expressly excluded.
- Any person using or relaying document releases & indemnifies and will keep indemnified,DesignInc Sydney Pty Ltd against all claims, liabilities, loss, costs and expenses arising directly or indirectly out of or in connection with such use or reliance including without limitation, any misrepresentation, error or defect in this document.
- Contractors to use Architectural drawings for set out. Contractors to check and verify all dimensions on site prior to construction / fabrication. Figured dimensions take precedence over scaled dimensions.
- Any discrepancies should be immediately referred to the Architect. All work to comply with N.C.C. statutory authorities and relevant Australian Standards.
- Refer also to the Model Disclaimer on the Cover Sheet.

No	DATE	REVISIONS	BY
1	09/09/2022	FOR INFORMATION	RF
A	15/09/2022	ISSUE FOR DA	

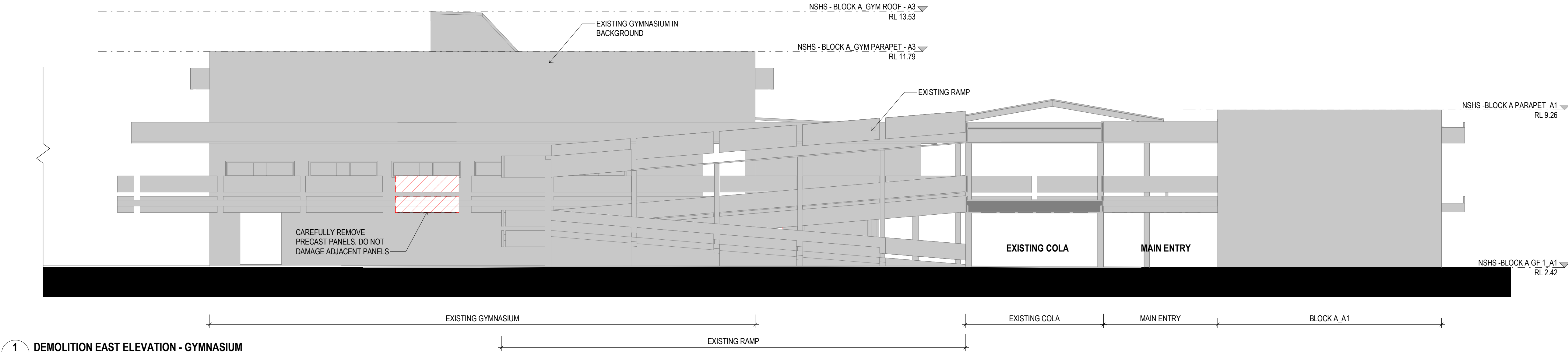

1 DEMOLITION EAST ELEVATION - GYMNASIUM

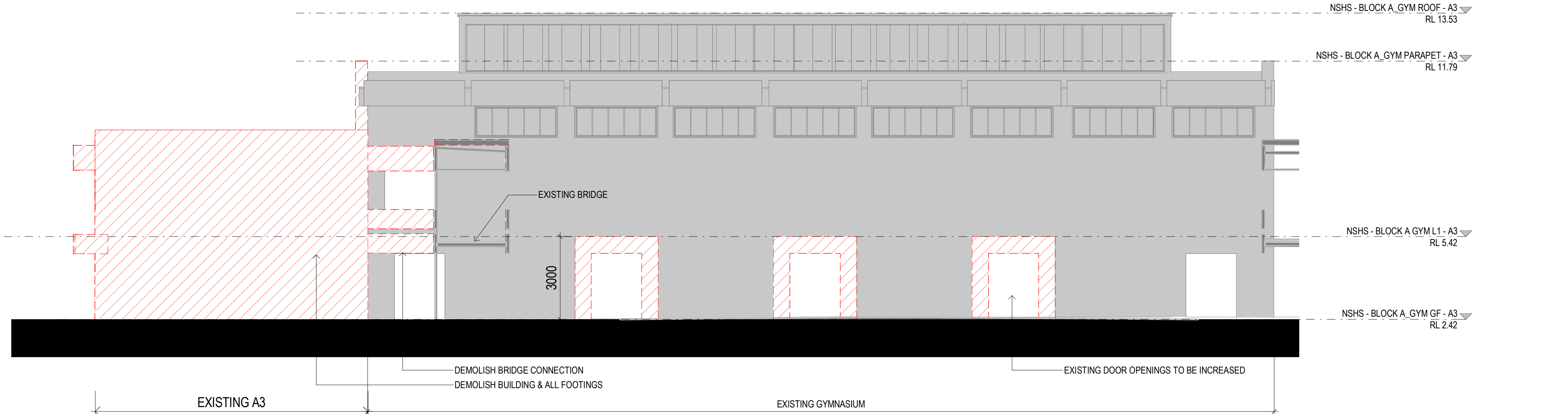

2 DEMOLITION SOUTH ELEVATION - GYM

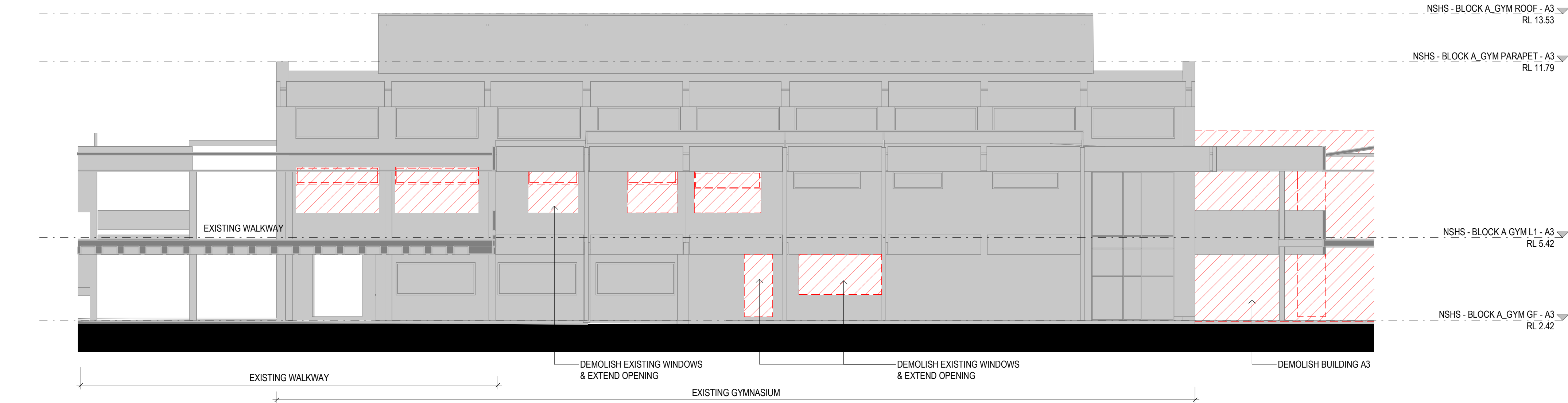

3 DEMOLITION NORTH ELEVATION - GYM

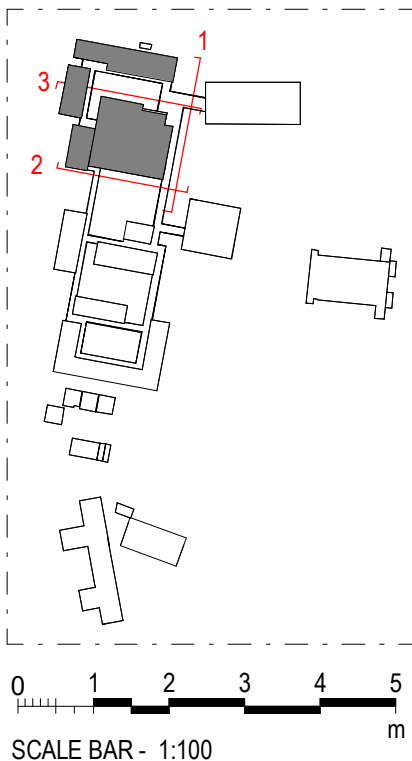

ARCHITECT
DesignInc
Designinc Sydney Pty Ltd
Level 14, 85 Castlereagh Street
Sydney NSW 2000 Australia
+61 2 8905 7100
sydney@designinc.com.au

Nominated Architects
Ian Armstrong 7260 | Cathryn Drew-Bredin 7269 | Richard Does 8126 | Mary Anne McGirr 10946



PROJECT
NARRABEEN EDUCATION PRECINCT
NAMONA ST, NORTH NARRABEEN NSW 2101
NARRABEEN SPORTS HIGH SCHOOL

DETAILS
DRAWN JJ
CHECKED RF
APPROVED CM
SCALE
1 : 100 @ A1

TITLE
DEMOLITION ELEVATION - BLOCK A3

DRAWING NUMBER
AR-H-3007
REVISION
A

3000 - ELEVATIONS & SECTIONS

ARCHITECTURE:	
0000	GENERAL & SITE INFORMATION
1000	GENERAL ARRANGEMENT PLANS
2000	GA RCPS
3000	GA SECTIONS & ELEVATIONS
4000	REFERENCE PLANS
5000	STRUCTURAL SET-OUT
6000	VERTICAL CIRCULATION
7000	INTERIOR DESIGN DETAILS
8000	EXTERIOR & FACADE DETAILS
9000	DRAWN SCHEDULES
9000	SCHEDULES & SPECIFICATIONS

DISCLAIMER.

This document may not be secure, may be corrupted in transmission or due to software incompatibility and/or may be amended or altered by third parties after leaving DesignInc Sydney Pty Ltd's possession. DesignInc is not responsible for and accepts no liability for such matters.

Subject only to any conflicting provision within any prior binding agreement by DesignInc Sydney Pty Ltd (such agreement may also contain additional conditions relating to this document and its use):

- The content of this document is confidential and copyright in it belongs to DesignInc Sydney Pty Ltd. The content is permitted only to be opened, read and used by the addressee.
- Users of this document must carry out all relevant investigations and must examine, take advice as required and satisfy themselves concerning the content, correctness and sufficiency of the attachment and its contents for their purposes.
- To the extent permitted by law, all conditions and warranties concerning this document or any use to which they may be put (whether as to quality, outcome, fitness, care, skill or otherwise) whether express or implied by statute, common law, equity, trade, custom or usage or otherwise, are expressly excluded.
- Any person using or relaying document releases & indemnifies and will keep indemnified DesignInc Sydney Pty Ltd against all claims, liabilities, loss, costs and expenses arising directly or indirectly out of or in connection with such use or reliance including without limitation, any misrepresentation, error or defect in this document.
- Contractors to use Architectural drawings for set out. Contractors to check and verify all dimensions on site prior to construction / fabrication. Figured dimensions take precedence over scaled dimensions.
- Any discrepancies should be immediately referred to the Architect. All work to comply with N.C.C. statutory authorities and relevant Australian Standards.
- Refer also to the Model Disclaimer on the Cover Sheet.

No	DATE	REVISIONS	BY
1	09/09/2022	FOR INFORMATION	RF
A	15/09/2022	ISSUE FOR DA	

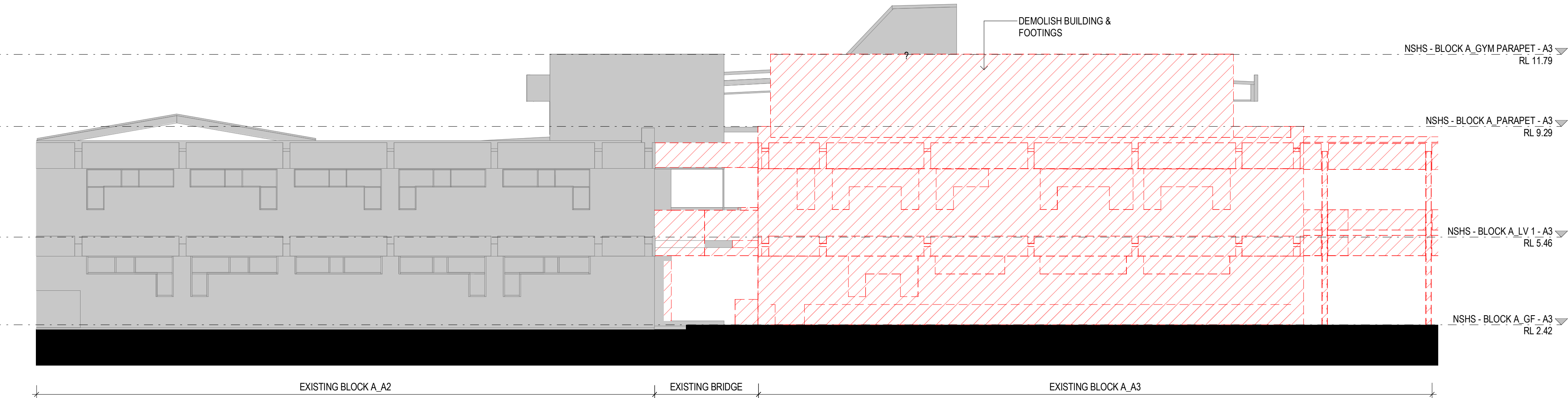

1 DEMOLITION WEST ELEVATION- BLOCK A2 AND A3

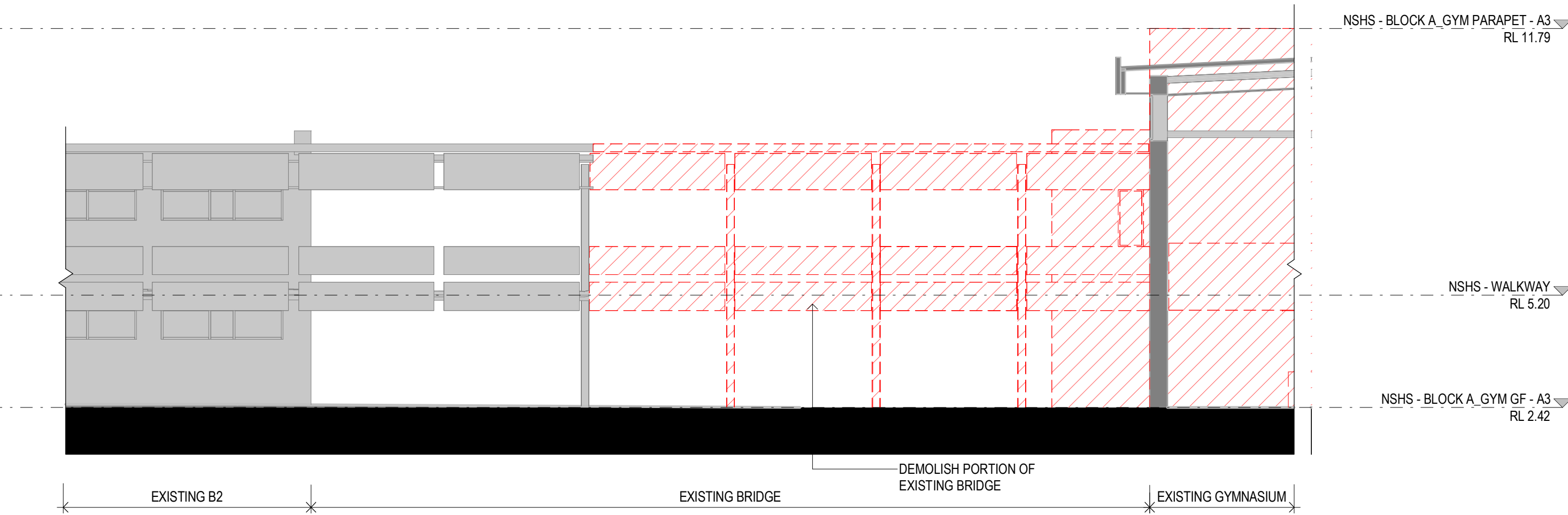

2 DEMOLITION EAST ELEVATION - BLOCK A3

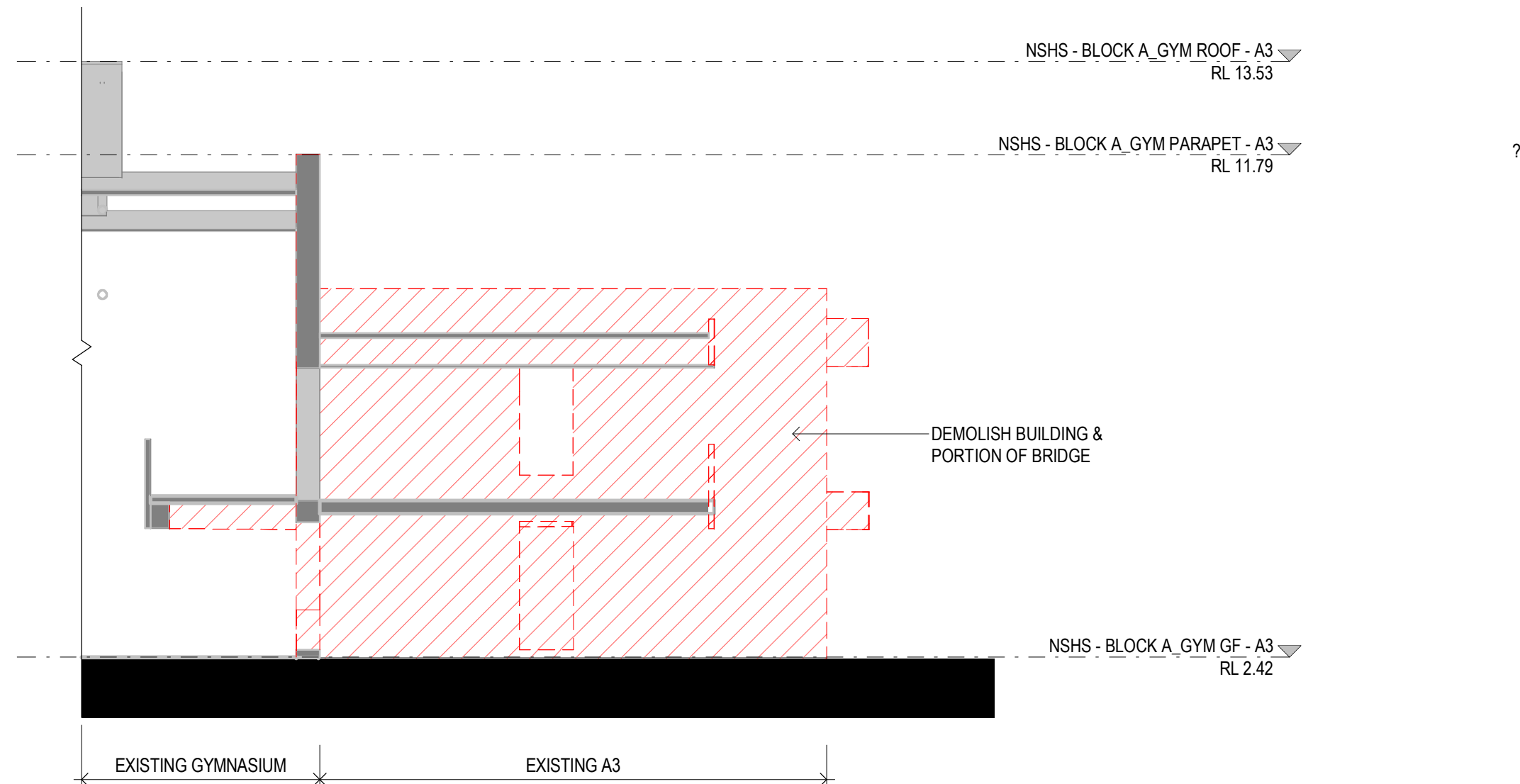

3 DEMOLITION NORTH ELEVATION - BLOCK A3

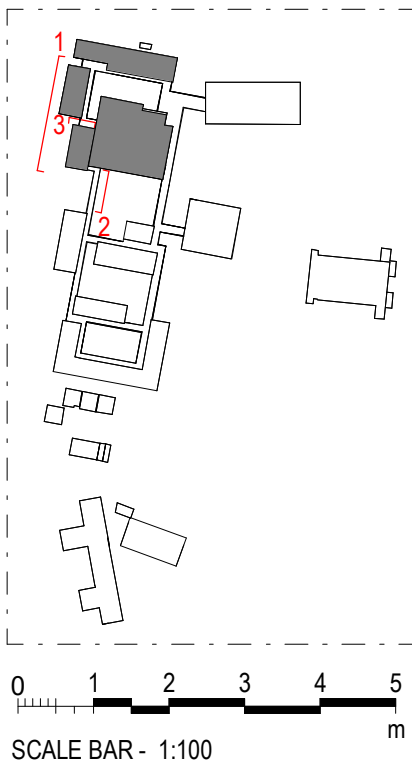

ARCHITECT

DesignInc

Designinc Sydney Pty Ltd
Level 14, 85 Castlereagh Street
Sydney NSW 2000 Australia
+61 2 8905 7100
sydney@designinc.com.au

Nominated Architects

Ian Armstrong 7260 | Cathryn Drew-Bredin 7269 | Richard Does 8126 | Mary Anne McGirr 10946

CLIENT

NSW GOVERNMENT | **Education**

PROJECT

NARRABEEN EDUCATION PRECINCT
NAMONA ST, NORTH NARRABEEN NSW 2101
NARRABEEN SPORTS HIGH SCHOOL

DETAILS

DRAWN	JJ	SCALE
CHECKED	RF	
APPROVED	CM	1 : 100 @ A1

TITLE

DEMOLITION ELEVATION - BLOCK A3

DRAWING NUMBER

AR-H-3008

REVISION

A

3000 - ELEVATIONS & SECTIONS

ARCHITECTURE:	
0000	GENERAL & SITE INFORMATION
1000	GENERAL ARRANGEMENT PLANS
2000	GA RCPS
3000	GA SECTIONS & ELEVATIONS
4000	REFERENCE PLANS
5000	STRUCTURAL SET-OUT
6000	VERTICAL CIRCULATION
7000	INTERIOR DESIGN DETAILS
8000	EXTERIOR & FACADE DETAILS
9000	DRAWN SCHEDULES
9000	SCHEDULES & SPECIFICATIONS

DISCLAIMER.

This document may not be secure, may be corrupted in transmission or due to software incompatibility and/or may be amended or altered by third parties after leaving DesignInc Sydney Pty Ltd's possession. DesignInc is not responsible for and accepts no liability for such matters.

Subject only to any conflicting provision within any prior binding agreement by DesignInc Sydney Pty Ltd (such agreement may also contain additional conditions relating to this document and its use):

- The content of this document is confidential and copyright in it belongs to DesignInc Sydney Pty Ltd. The content is permitted only to be opened, read and used by the addressee.
- Users of this document must carry out all relevant investigations and must examine, take advice as required and satisfy themselves concerning the content, correctness and sufficiency of the attachment and its contents for their purposes.
- To the extent permitted by law, all conditions and warranties concerning this document or any use to which they may be put (whether as to quality, outcome, fitness, care, skill or otherwise) whether express or implied by statute, common law, equity, trade, custom or usage or otherwise, are expressly excluded.
- Any person using or relying document releases & indemnifies and will keep indemnified DesignInc Sydney Pty Ltd against all claims, liabilities, loss, costs and expenses arising directly or indirectly out of or in connection with such use or reliance including without limitation, any misrepresentation, error or defect in this document.
- Contractors to use Architectural drawings for set out. Contractors to check and verify all dimensions on site prior to construction / fabrication. Figured dimensions take precedence over scaled dimensions.
- Any discrepancies should be immediately referred to the Architect. All work to comply with N.C.C. statutory authorities and relevant Australian Standards. Refer also to the Model Disclaimer on the Cover Sheet.

No	DATE	REVISIONS	BY
1	26/05/2022	SCHEMATIC DESIGN - DRAFT	JO
2	08/06/2022	PRE-DA - DRAFT	JO
3	29/06/2022	FOR INFORMATION	
4	12/07/2022	FOR INFORMATION	RF
5	02/08/2022	FOR CONSULTANT	RF
6	03/08/2022	FOR INFORMATION	RF
7	03/09/2022	FOR REVIEW	TJF
8	09/09/2022	FOR INFORMATION	RF
A	15/09/2022	ISSUE FOR DA	

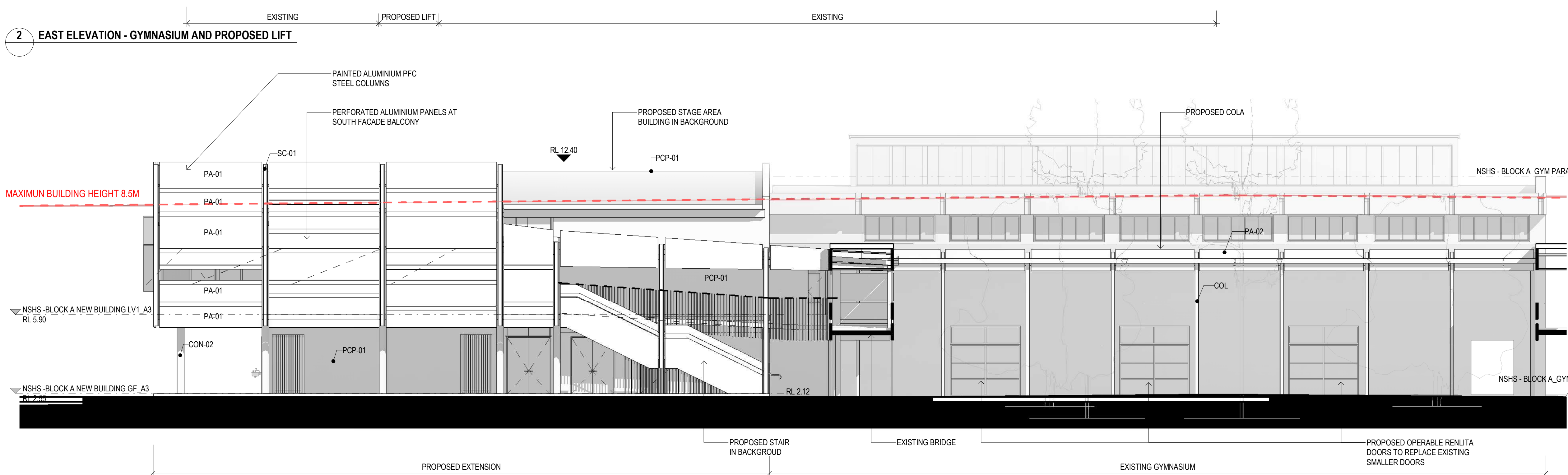
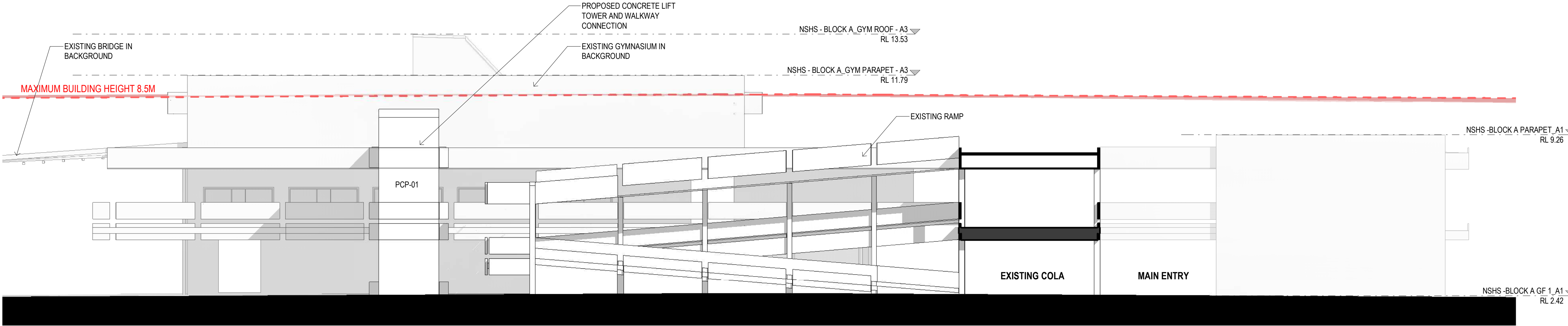

1 SOUTH ELEVATION - PROPOSED EXTENSION AND GYMNASIUM

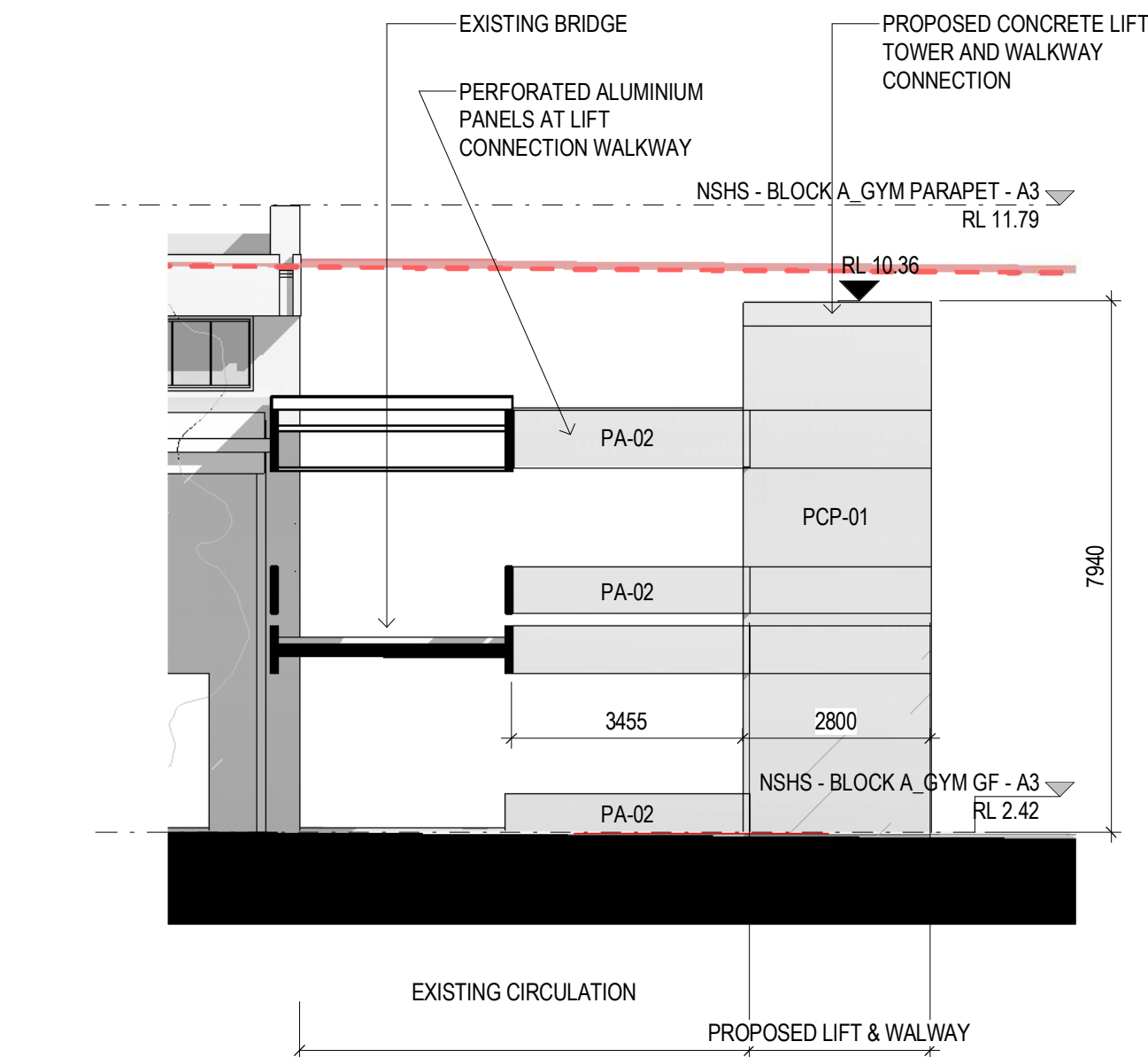

3 SOUTH ELEVATION - PROPOSED EXTENSION AND GYMNASIUM

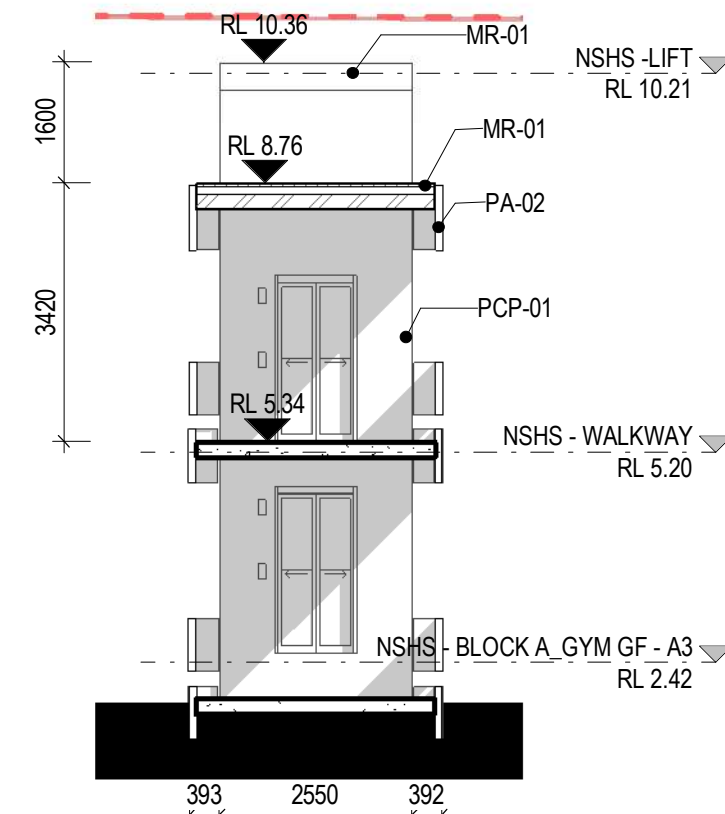

4 WEST ELEVATION - PROPOSED LIFT

KEYNOTE LEGEND	
Key Value	Keynote Text
COL	
CON-02	CONCRETE COLUMN
MR-01	METAL ROOF
PA-01	PERFORATED ALUMINIUM
PA-02	PAINTED ALUMINIUM PANEL
PCP-01	PRECAST CONCRETE PANEL
SC-01	STEEL COLUMN

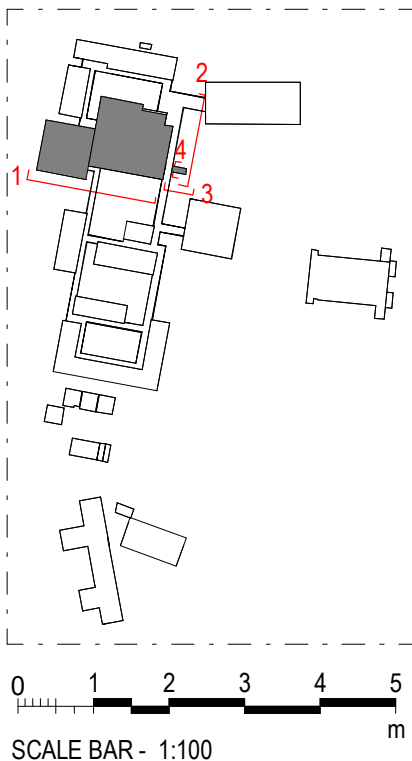

ARCHITECT
DesignInc
Designinc Sydney Pty Ltd
Level 14, 85 Castlereagh Street
Sydney NSW 2000 Australia
+61 2 8905 7100
sydney@designinc.com.au

Nominated Architects
Ian Armstrong 7260 | Cathryn Drew-Bredin 7269 | Richard Does 8126 | Mary Anne McGirr 10946



PROJECT
NARRABEEN EDUCATION PRECINCT
NAMONA ST, NORTH NARRABEEN NSW 2101
NARRABEEN SPORTS HIGH SCHOOL

DETAILS
DRAWN V.B. JJ
CHECKED RF
APPROVED Approver
SCALE
1 : 100 @ A1

TITLE
PROPOSED ELEVATIONS- BLOCK A- SOUTH AND EAST

DRAWING NUMBER
AR-H-3010
REVISION
A

3000 - ELEVATIONS & SECTIONS

ARCHITECTURE:	
0000	GENERAL & SITE INFORMATION
1000	GENERAL ARRANGEMENT PLANS
2000	GA RCPS
3000	GA SECTIONS & ELEVATIONS
4000	REFERENCE PLANS
5000	STRUCTURAL SET-OUT
6000	VERTICAL CIRCULATION
7000	INTERIOR DESIGN DETAILS
8000	EXTERIOR & FACADE DETAILS
9000	DRAWN SCHEDULES
9000	SCHEDULES & SPECIFICATIONS

DISCLAIMER.

This document may not be secure, may be corrupted in transmission or due to software incompatibility and/or may be amended or altered by third parties after leaving DesignInc Sydney Pty Ltd's possession. DesignInc is not responsible for and accepts no liability for such matters.

Subject only to any conflicting provision within any prior binding agreement by DesignInc Sydney Pty Ltd (such agreement may also contain additional conditions relating to this document and its use):

- The content of this document is confidential and copyright in it belongs to DesignInc Sydney Pty Ltd. The content is permitted only to be opened, read and used by the addressee.
- Users of this document must carry out all relevant investigations and must examine, take advice as required and satisfy themselves concerning the content, correctness and sufficiency of the attachment and its contents for their purposes.
- To the extent permitted by law, all conditions and warranties concerning this document or any use to which they may be put (whether as to quality, outcome, fitness, care, skill or otherwise) whether express or implied by statute, common law, equity, trade, custom or usage or otherwise, are expressly excluded.
- Any person using or relying document releases & indemnifies and will keep indemnified DesignInc Sydney Pty Ltd against all claims, liabilities, loss, costs and expenses arising directly or indirectly out of or in connection with such use or reliance including without limitation, any misrepresentation, error or defect in this document.
- Contractors to use Architectural drawings for set out. Contractors to check and verify all dimensions on site prior to construction / fabrication. Figured dimensions take precedence over scaled dimensions.
- Any discrepancies should be immediately referred to the Architect. All work to comply with N.C.C. statutory authorities and relevant Australian Standards. Refer also to the Model Disclaimer on the Cover Sheet.

No	DATE	REVISIONS	BY
1	03/09/2022	FOR REVIEW	TJF
2	09/09/2022	FOR INFORMATION	RF
A	15/09/2022	ISSUE FOR DA	

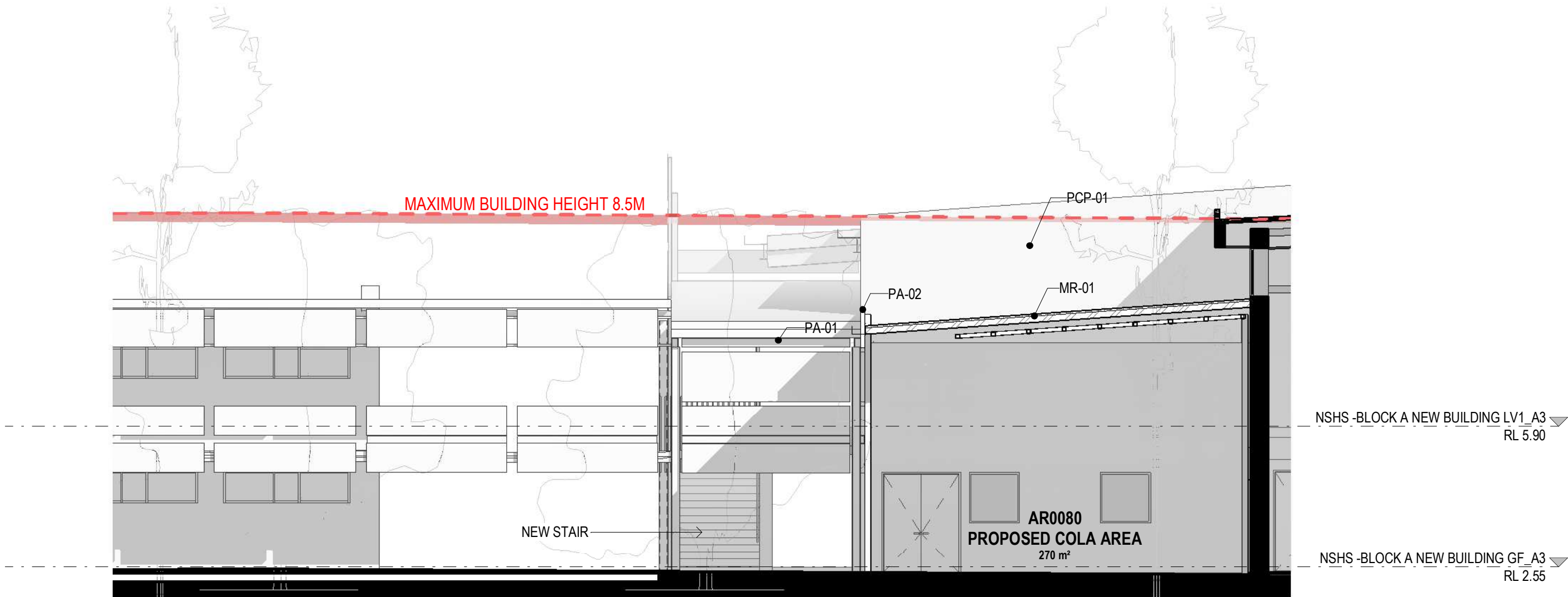

1 EAST ELEVATION - BLOCK A

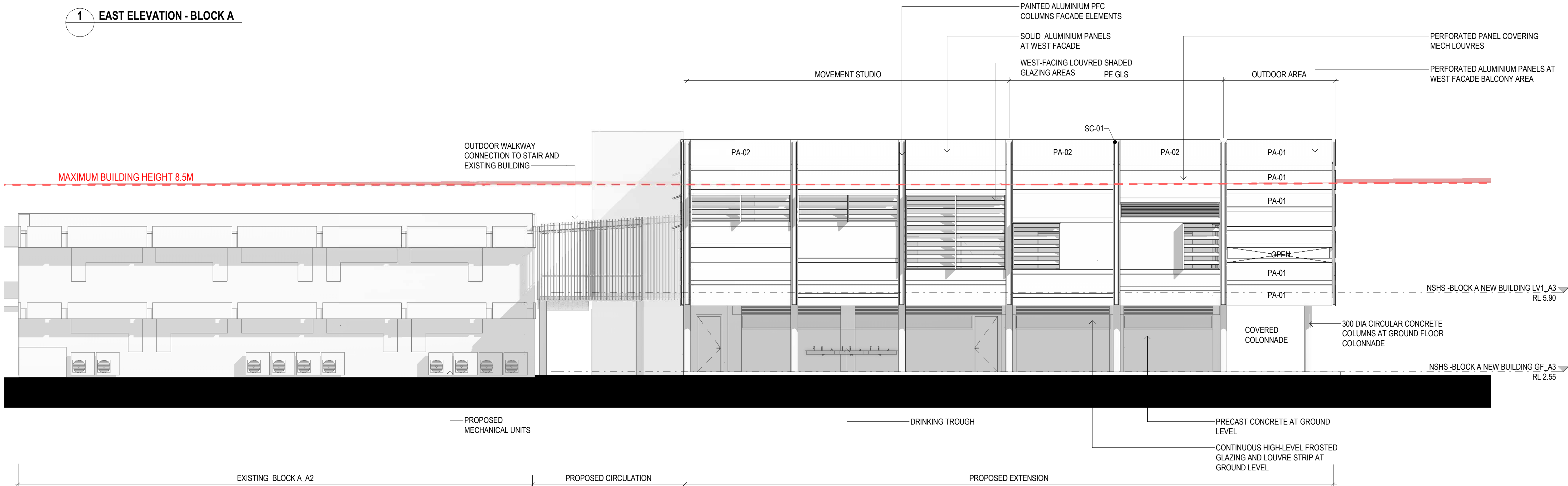

2 WEST ELEVATION- BLOCK A2 AND PROPOSED EXTENSION

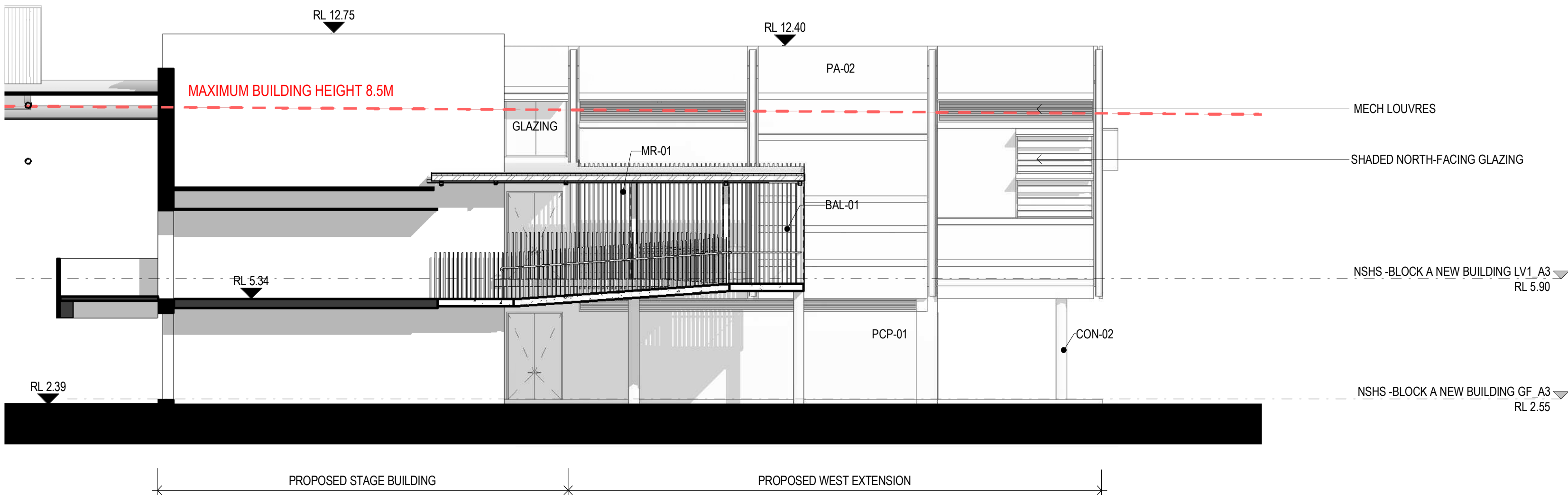

3 NORTH ELEVATION - PROPOSED EXTENSION

KEYNOTE LEGEND	
Key Value	Keynote Text
BAL-01	BALUSTRADE - GALVANISED FINISH
CON-02	CONCRETE COLUMN
MR-01	METAL ROOF
PA-01	PERFORATED ALUMINIUM
PA-02	PAINTED ALUMINIUM PANEL
PCP-01	PRECAST CONCRETE PANEL
SC-01	STEEL COLUMN

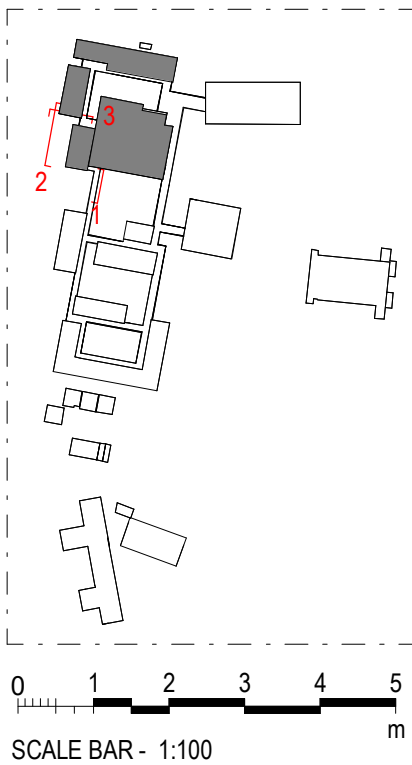

ARCHITECT

DesignInc

Designinc Sydney Pty Ltd
Level 14, 85 Castlereagh Street
Sydney NSW 2000 Australia
+61 2 8905 7100
sydney@designinc.com.au

Nominated Architects

Ian Armstrong 7260 | Cathryn Drew-Bredin 7269 | Richard Does 8126 | Mary Anne McGin 10946



PROJECT

NARRABEEN EDUCATION PRECINCT
NAMONA ST, NORTH NARRABEEN NSW 2101
NARRABEEN SPORTS HIGH SCHOOL

DETAILS

DRAWN	YB, JJ	SCALE
CHECKED	RF	
APPROVED	CM	1 : 100 @ A1

TITLE

PROPOSED ELEVATIONS- BLOCK A- EAST, NORTH AND WEST

DRAWING NUMBER	REVISION
AR-H-3011	A

3000 - ELEVATIONS & SECTIONS

ARCHITECTURE:	
0000	GENERAL & SITE INFORMATION
1000	GENERAL ARRANGEMENT PLANS
2000	GA RCPS
3000	GA SECTIONS & ELEVATIONS
4000	REFERENCE PLANS
5000	STRUCTURAL SET-OUT
6000	VERTICAL CIRCULATION
7000	INTERIOR DESIGN DETAILS
8000	EXTERIOR & FACADE DETAILS
9000	DRAWN SCHEDULES
9000	SCHEDULES & SPECIFICATIONS

DISCLAIMER.

This document may not be secure, may be corrupted in transmission or due to software incompatibility and/or may be amended or altered by third parties after leaving DesignInc Sydney Pty Ltd's possession. DesignInc is not responsible for and accepts no liability for such matters.

Subject only to any conflicting provision within any prior binding agreement by DesignInc Sydney Pty Ltd (such agreement may also contain additional conditions relating to this document and its use):

- The content of this document is confidential and copyright in it belongs to DesignInc Sydney Pty Ltd. The content is permitted only to be opened, read and used by the addressee.
- Users of this document must carry out all relevant investigations and must examine, take advice as required and satisfy themselves concerning the content, correctness and sufficiency of the attachment and its contents for their purposes.
- To the extent permitted by law, all conditions and warranties concerning this document or any use to which they may be put (whether as to quality, outcome, fitness, care, skill or otherwise) whether express or implied by statute, common law, equity, trade, custom or usage or otherwise, are expressly excluded.
- Any person using or relaying document releases & indemnifies and will keep indemnified DesignInc Sydney Pty Ltd against all claims, liabilities, loss, costs and expenses arising directly or indirectly out of or in connection with such use or reliance including without limitation, any misrepresentation, error or defect in this document.
- Contractors to use Architectural drawings for set out. Contractors to check and verify all dimensions on site prior to construction / fabrication. Figured dimensions take precedence over scaled dimensions.
- Any discrepancies should be immediately referred to the Architect. All work to comply with N.C.C. statutory authorities and relevant Australian Standards.
- Refer also to the Model Disclaimer on the Cover Sheet.

No	DATE	REVISIONS	BY
1	03/08/2022	FOR INFORMATION	RF
2	09/09/2022	FOR INFORMATION	RF
A	15/09/2022	ISSUE FOR DA	

ARCHITECT

DesignInc

Designinc Sydney Pty Ltd
Level 14, 85 Castlereagh Street
Sydney NSW 2000 Australia
+61 2 8905 7100
sydney@designinc.com.au

Nominated Architects

Ian Armstrong 7260 | Cathryn Drew-Bredin 7269 | Richard Does 8126 | Mary Anne McGirr 10946

CLIENT



Education

PROJECT

NARRABEEN EDUCATION PRECINCT

NAMONA ST, NORTH NARRABEEN NSW 2101

NARRABEEN SPORTS HIGH SCHOOL

DETAILS		
DRAWN	JJ	SCALE
CHECKED	RF	
APPROVED	CM	1 : 100 @ A1

TITLE

PROPOSED ELEVATIONS- BLOCK A_GYM_NORTH ELEVATION

DRAWING NUMBER	REVISION
AR-H-3012	A

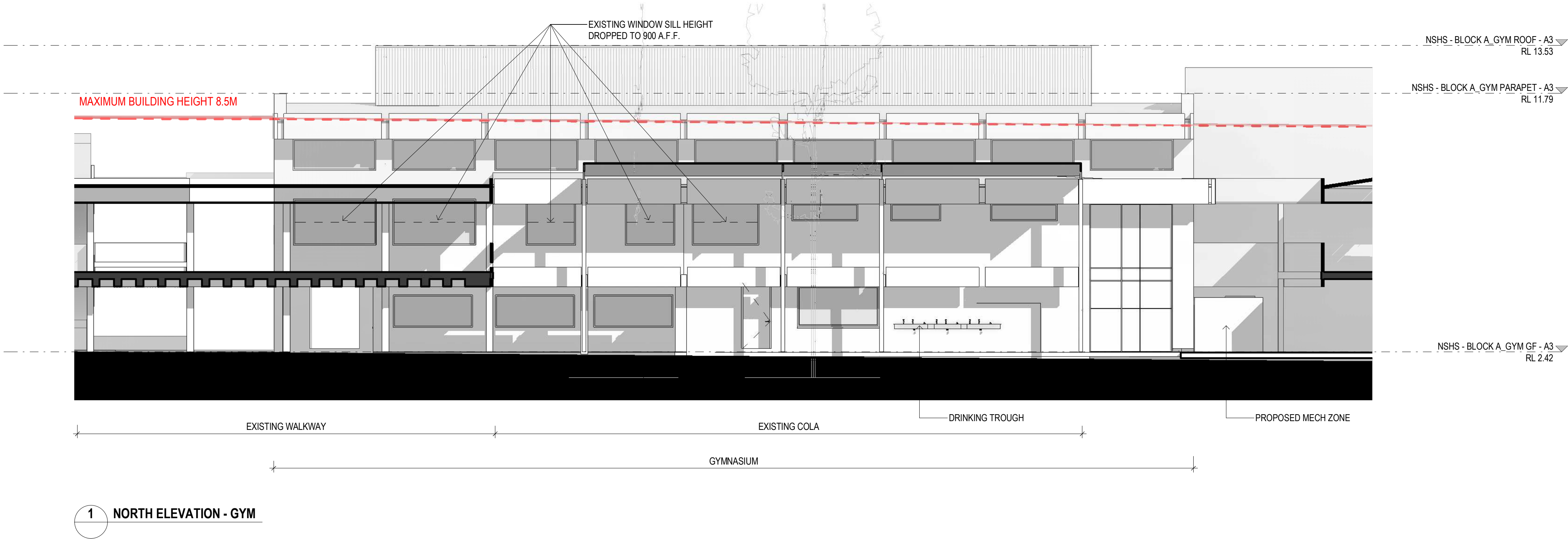

KEYNOTE LEGEND	
Key Value	Keynote Text

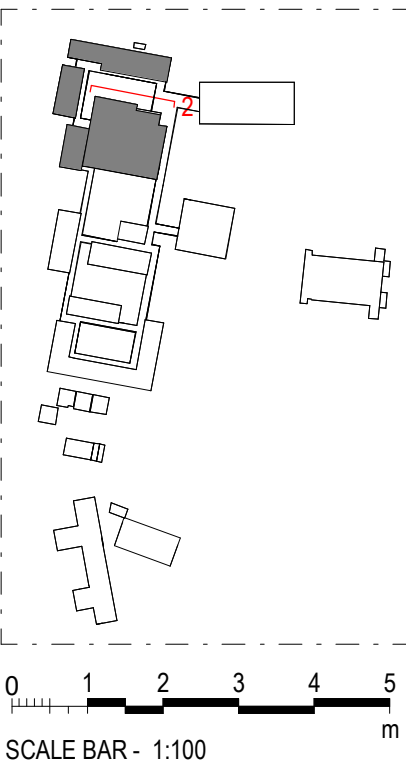

3000 - ELEVATIONS & SECTIONS

ARCHITECTURE:

0000	GENERAL & SITE INFORMATION
1000	GENERAL ARRANGEMENT PLANS
2000	GA RCPs
3000	GA SECTIONS & ELEVATIONS
4000	REFERENCE PLANS
5000	STRUCTURAL SET-OUT
6000	VERTICAL CIRCULATION
7000	INTERIOR DESIGN DETAILS
8000	EXTERIOR & FACADE DETAILS
9000	DRAWN SCHEDULES
9000	SCHEDULES & SPECIFICATIONS

DISCLAIMER.

This document may not be secure, may be corrupted in transmission or due to software incompatibility and/or may be amended or altered by third parties after leaving DesignInc Sydney Pty Ltd's possession. DesignInc is not responsible for and accepts no liability for such matters.

Subject only to any conflicting provision within any prior binding agreement by DesignInc Sydney Pty Ltd (such agreement may also contain additional conditions relating to this document and its use):

- The content of this document is confidential and copyright in it belongs to DesignInc Sydney Pty Ltd. The content is permitted only to be opened, read and used by the addressee.
- Users of this document must carry out all relevant investigations and must examine, take advice as required and satisfy themselves concerning the content, correctness and sufficiency of the attachment and its contents for their purposes.
- To the extent permitted by law, all conditions and warranties concerning this document or any use to which they may be put (whether as to quality, outcome, fitness, care, skill or otherwise) whether express or implied by statute, common law, equity, trade, custom or usage or otherwise, are expressly excluded.

Any person using or relaying document releases & indemnifies and will keep indemnified DesignInc Sydney Pty Ltd against all claims, liabilities, loss, costs and expenses arising directly or indirectly out of or in connection with such use or reliance including without limitation, any misrepresentation, error or defect in this document.

- Contractors to use Architectural drawings for set out. Contractors to check and verify all dimensions on site prior to construction / fabrication. Figured dimensions take precedence over scaled dimensions.
- Any discrepancies should be immediately referred to the Architect. All work to comply with N.C.C. statutory authorities and relevant Australian Standards.
- Refer also to the Model Disclaimer on the Cover Sheet.

No	DATE	REVISIONS	BY
1	02/08/2022	FOR CONSULTANT	RF
2	03/08/2022	FOR INFORMATION	RF
3	09/09/2022	FOR INFORMATION	RF
	15/09/2022	ISSUE FOR DA	

ARCHITECT

DesignInc

Designinc Sydney Pty Ltd
Level 14, 85 Castlereagh Street
Sydney NSW 2000 Australia
+61 2 8905 7100
sydney@designinc.com.au

Nominated Architects

Ian Armstrong 7260 | Cathryn Drew-Bredin 7269 | Richard Does 8126 | Mary Anne McGirr 10846

CLIENT

 **Education**

PROJECT

NARRABEEN EDUCATION PRECINCT
NAMONA ST, NORTH NARRABEEN NSW 2101
NARRABEEN SPORTS HIGH SCHOOL

DETAILS

DRAWN	YB, JJ	SCALE
CHECKED	RF	
APPROVED	CM	1 : 100 @ A1

TITLE

SECTIONS- BLOCK A

DRAWING NUMBER	REVISION
AR-H-3041	A

KEYNOTE LEGEND	
Key Value	Keynote Text
BAL-01	BALUSTRADE - GALVANISED FINISH
CON-02	CONCRETE COLUMN
MR-01	METAL ROOF
P01	
PA-01	PERFORATED ALUMINIUM
PCP-01	PRECAST CONCRETE PANEL

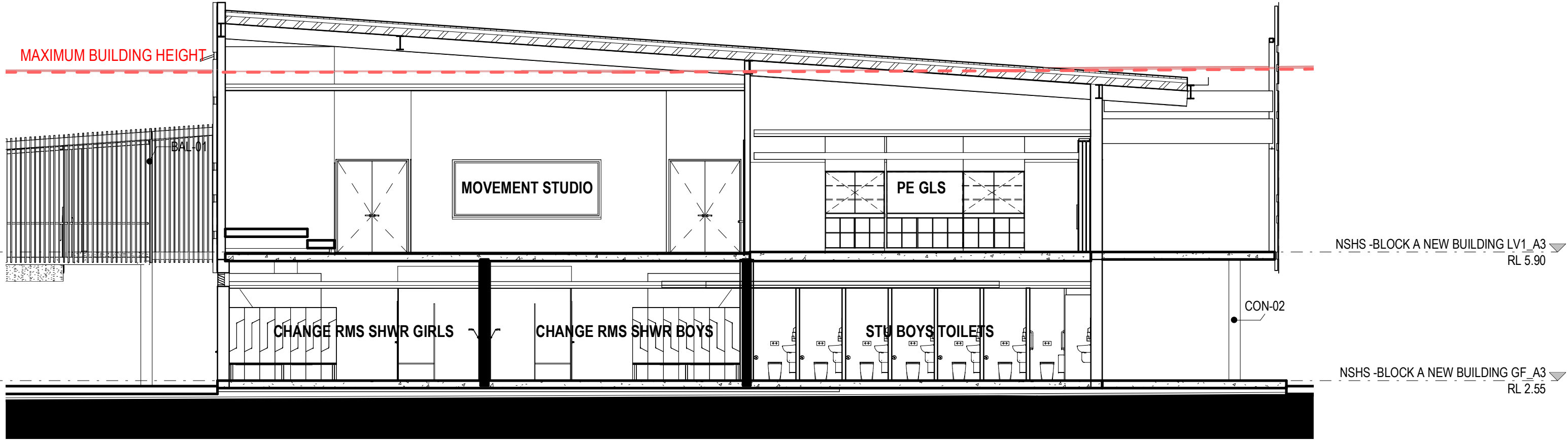
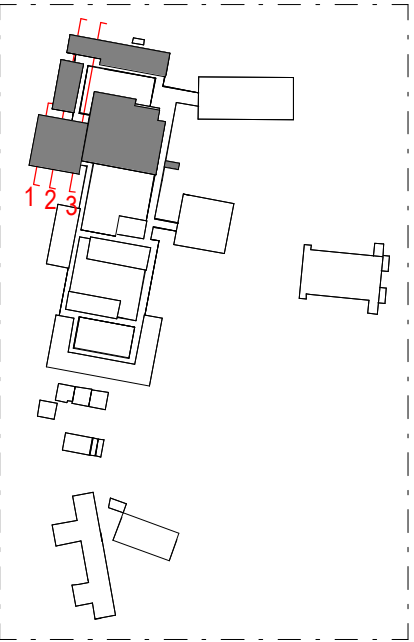

1 BLOCK A_NEW BUILDING_SECTION 1

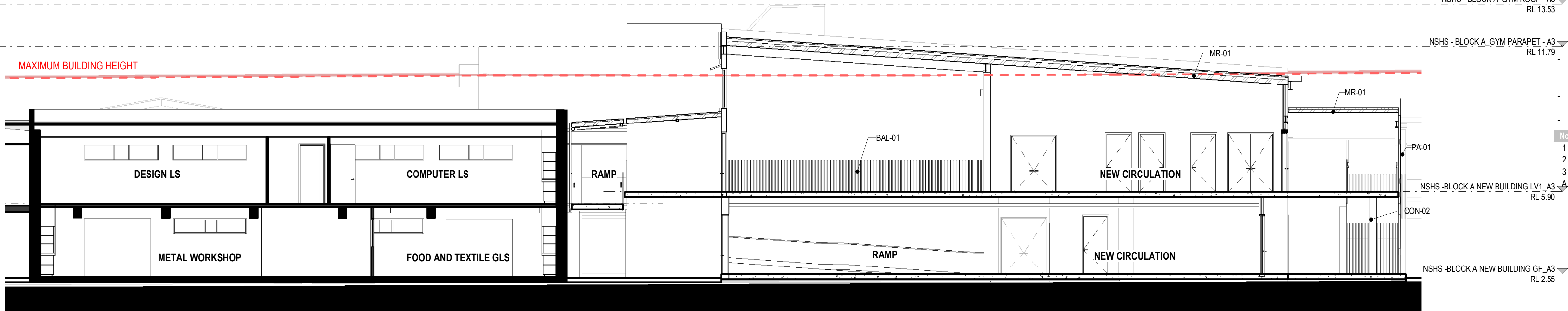

2 BLOCK A_NEW BUILDING_SECTION 2

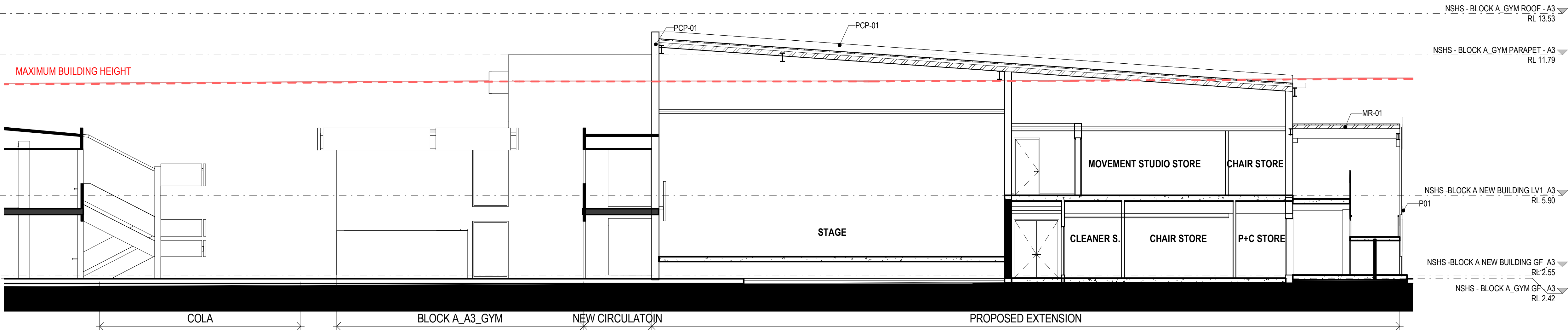

3 BLOCK A_NEW BUILDING_SECTION 3

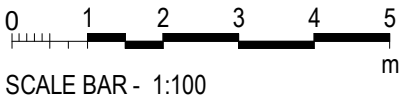

3000 - ELEVATIONS & SECTIONS

ARCHITECTURE:	
0000	GENERAL & SITE INFORMATION
1000	GENERAL ARRANGEMENT PLANS
2000	GA RCPS
3000	GA SECTIONS & ELEVATIONS
4000	REFERENCE PLANS
5000	STRUCTURAL SET-OUT
6000	VERTICAL CIRCULATION
7000	INTERIOR DESIGN DETAILS
8000	EXTERIOR & FACADE DETAILS
9000	DRAWN SCHEDULES
9000	SCHEDULES & SPECIFICATIONS

DISCLAIMER.

This document may not be secure, may be corrupted in transmission or due to software incompatibility and/or may be amended or altered by third parties after leaving DesignInc Sydney Pty Ltd's possession. DesignInc is not responsible for and accepts no liability for such matters.

Subject only to any conflicting provision within any prior binding agreement by DesignInc Sydney Pty Ltd (such agreement may also contain additional conditions relating to this document and its use):

- The content of this document is confidential and copyright in it belongs to DesignInc Sydney Pty Ltd. The content is permitted only to be opened, read and used by the addressee.
- Users of this document must carry out all relevant investigations and must examine, take advice as required and satisfy themselves concerning the content, correctness and sufficiency of the attachment and its contents for their purposes.
- To the extent permitted by law, all conditions and warranties concerning this document or any use to which they may be put (whether as to quality, outcome, fitness, care, skill or otherwise) whether express or implied by statute, common law, equity, trade, custom or usage or otherwise, are expressly excluded.
- Any person using or relaying document releases & indemnifies and will keep indemnified,DesignInc Sydney Pty Ltd against all claims, liabilities, loss, costs and expenses arising directly or indirectly out of or in connection with such use or reliance including without limitation, any misrepresentation, error or defect in this document.
- Contractors to use Architectural drawings for set out. Contractors to check and verify all dimensions on site prior to construction / fabrication. Figured dimensions take precedence over scaled dimensions.
- Any discrepancies should be immediately referred to the Architect. All work to comply with N.C.C. statutory authorities and relevant Australian Standards. Refer also to the Model Disclaimer on the Cover Sheet.

No	DATE	REVISIONS	BY
1	09/09/2022	FOR INFORMATION	RF
A	15/09/2022	ISSUE FOR DA	

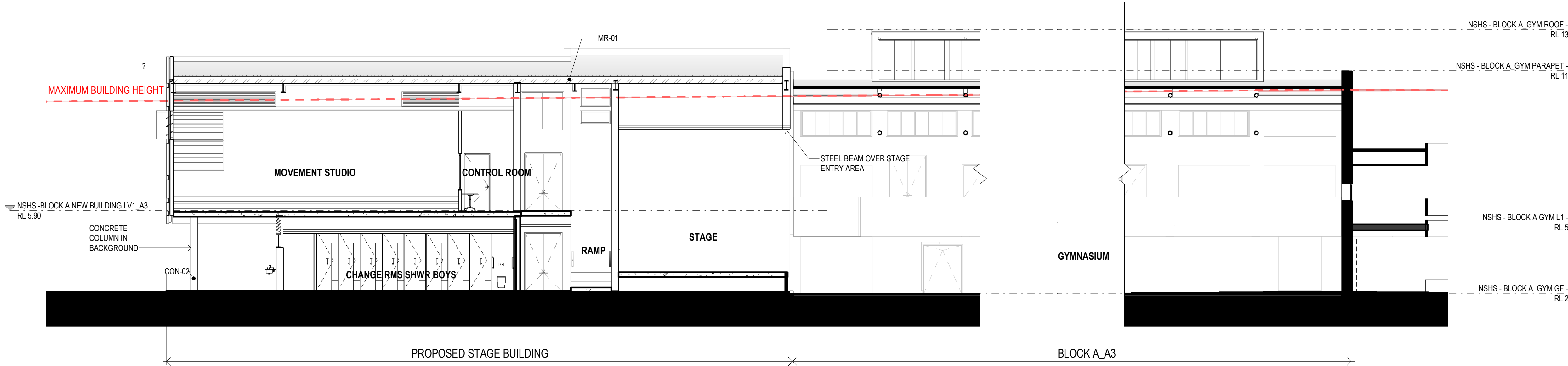

2 BLOCK A_NEW BUILDING + GYM_PROPOSED SECTION 4

KEYNOTE LEGEND	
Key Value	Keynote Text
CON-02	CONCRETE COLUMN
MR-01	METAL ROOF

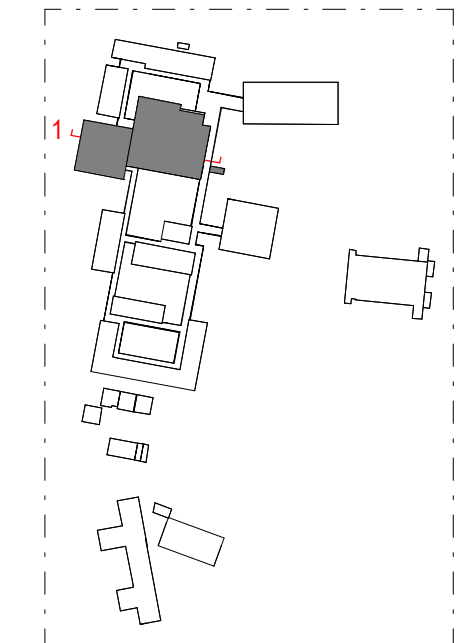

ARCHITECT

DesignInc

DesignInc Sydney Pty Ltd
Level 14, 85 Castlereagh Street
Sydney NSW 2000 Australia
+61 2 8905 7100
sydney@designinc.com.au

Nominated Architects

Ian Armstrong 7260 | Cathryn Drew-Bredin 7269 | Richard Does 8126 | Mary Anne McGirr 10946

CLIENT

NSW GOVERNMENT | **Education**

PROJECT

NARRABEEN EDUCATION PRECINCT
NAMONA ST, NORTH NARRABEEN NSW 2101
NARRABEEN SPORTS HIGH SCHOOL

DETAILS

DRAWN	VB, JJ	SCALE
CHECKED	RF	
APPROVED	CM	1 : 100 @ A1

TITLE

SECTIONS- BLOCK A

DRAWING NUMBER

AR-H-3042

REVISION

A

NARRABEEN EDUCATION PRECINCT
NARRABEEN SPORTS HIGH SCHOOL
LANDSCAPE DEVELOPMENT APPLICATION

DRAWING LIST

NUMBER	NAME	REVISION	ISSUED FOR
LA-DA-H-0010	COVER SHEET	A	DEVELOPMENT APPLICATION
LA-DA-H-0020	MASTERPLAN	A	DEVELOPMENT APPLICATION
LA-DA-H-0100	SITE PLAN	A	DEVELOPMENT APPLICATION
LA-DA-H-0120	TREE REMOVAL	A	DEVELOPMENT APPLICATION
LA-DA-H-0130	CANOPY COVER	A	DEVELOPMENT APPLICATION
LA-DA-H-1001	GA PLAN 01	A	DEVELOPMENT APPLICATION

[illegible]

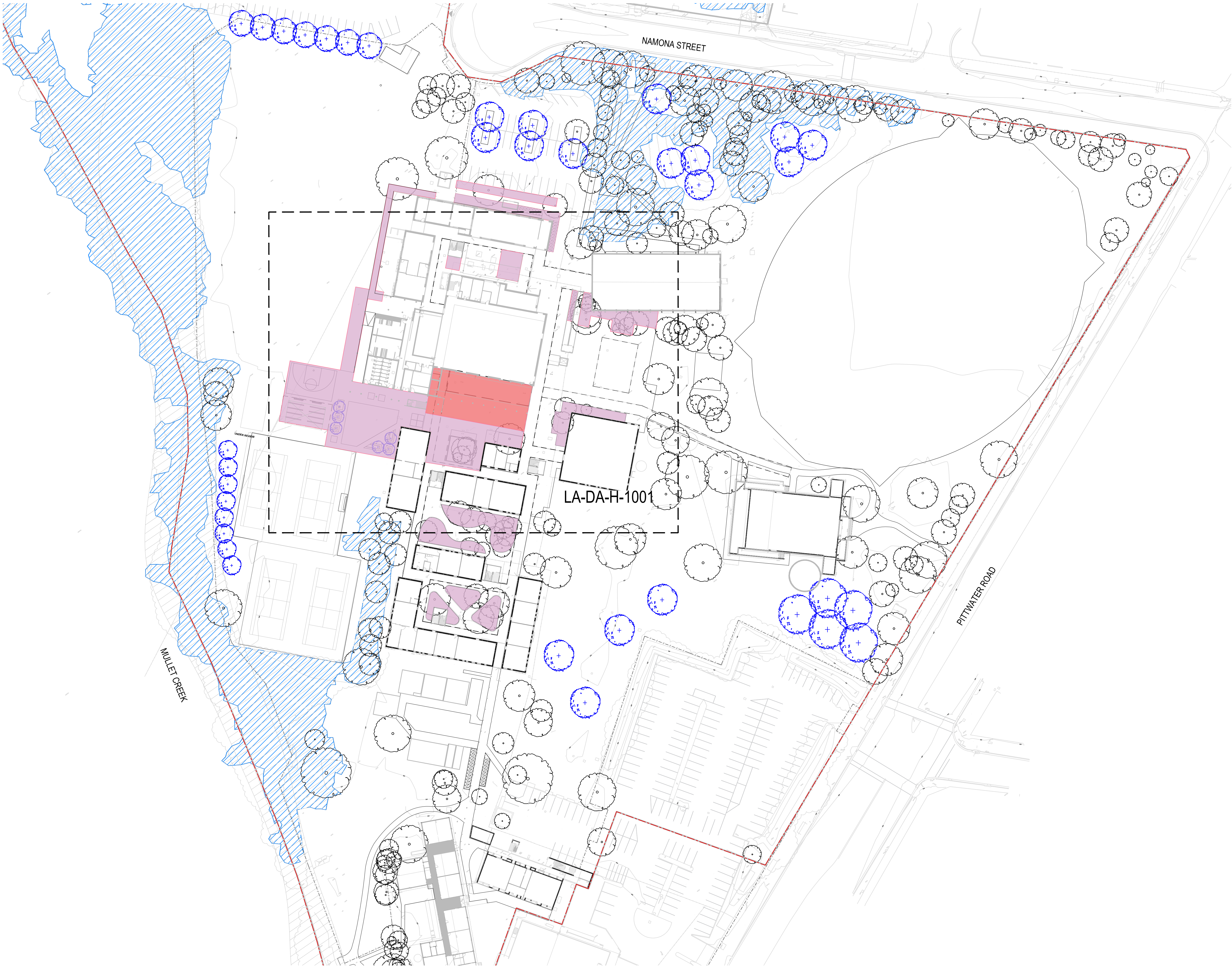

- LEGEND
- PROPERTY BOUNDARY
 - COASTAL WETLAND ZONE
 - DA APPLICATION ZONE
 - EXEMPT DEVELOPMENT
 - TREE REPLACEMENT INCLUDED IN TREE REMOVAL DA (DA2022/1259)

<div><div>METERS</div><div>061230</div><div>1:600</div></div> <div><div>N</div><div></div></div>			
<div><div>© Copyright DesignInc Sydney Pty Limited</div><div>Nominated Architects Ian Armstrong 7269 Richard Doss 8126 Cathryn Drew-Bredin 7269 Mary Anne McGinn 10946</div></div>			
A	29/09/2022	DEVELOPMENT APPLICATION	JG
No	DATE	REVISIONS	BY

PLOTTED :

CLIENT



DesignInc

Level 14, 85 Castlereagh St, Sydney NSW 2000
+61 2 8905 7100 sydney@designinc.com.au

PROJECT NARRABEEN EDUCATION PRECINCT
NARRABEEN SPORTS HIGH SCHOOL

TITLE SITE PLAN

DRAWN BY		JG
SCALES		1:600 @A1
PLOT DATE		19 August 2022
PROJECT N°.	P22-024	REVISION A
DRAWING N°.	LA-DA-H-0100	



LEGEND

PROPERTY BOUNDARY

DA APPLICATION ZONE

EXISTING TREE TO BE RETAINED

EXISTING TREE APPLIED FOR REMOVAL IN SEPARATE APPLICATION (DA2022/1259)

EXISTING TREE TO BE REMOVED PENDING APPROVAL

COASTAL WETLAND ZONE

TREES PROPOSED FOR REMOVAL		
T65	<i>Eucalyptus robusta</i>	Swamp Mahogany
T66	<i>Eucalyptus robusta</i>	Swamp Mahogany
T67	<i>Eucalyptus robusta</i>	Swamp Mahogany

NOTE:
REFER TO PROJECT ARBORIST -
ARBORICULTURAL IMPACT ASSESSMENT REPORT FOR DETAILS ON TREE
REMOVAL/RETENTION.

METERS

061230

1:600

N

© Copyright DesignInc Sydney Pty Limited

Nominated Architects
Ian Armstrong 7269 | Richard Doss 8136 | Cathryn Drew-Bredin 7269
| Mary Anne McGin 10946

A	29/09/2022	DEVELOPMENT APPLICATION	JG
No	DATE	REVISIONS	BY

CLIENT

NSW
GOVERNMENT

Education

DesignInc

Level 14, 85 Castlereagh St, Sydney NSW 2000

+61 2 8905 7100 sydney@designinc.com.au

PROJECT NARRABEEN EDUCATION PRECINCT
NARRABEEN SPORTS HIGH SCHOOL

TITLE TREE REMOVAL

DRAWN BY	JG	REVISION A
SCALES	1:600 @A1	
PLOT DATE	19 August 2022	
PROJECT N°.	P22-024	
DRAWING N°.	LA-DA-H-0120	

PLOTTED :



LEGEND

- PROPERTY BOUNDARY
- DA APPLICATION ZONE
- COASTAL WETLAND ZONE
- EXISTING TREE CANOPY RETAINED
- PROPOSED TREE CANOPY

TREE CALCULATIONS - NSHS	
TOTAL	
Existing	
Canopy Area (m2)	17,583m2
Trees	275
Retained	
Canopy Area (m2)	17,206m2
Trees	269
Removed (Proposed for removal)	
Canopy Area (m2)	21m2
Trees	3
Removed (Proposed for removal DA 2022/1259)	
Canopy Area (m2)	356m2
Trees	6
Proposed (New trees proposed)	
Canopy Area (m2)	2517m2
Trees	45
Net Result	
Canopy Area (m2)	+2,161m2
Trees	+39

- NOTE:
- REFER TO PLANTING PLANS FOR PROPOSED TREE SPECIES.
 - TOTAL EXISTING CANOPY AREA DERIVED FROM CANOPY AREA TO BE RETAINED (m2) AND CANOPY AREA (m2) TO BE REMOVED. THIS FIGURE INCLUDES SOME OVERLAPPING CANOPIES.
 - PROPOSE TREE CANOPIES BASED UPON ASSUMED SIZE AT MATURITY.
 - REPLACEMENT OF REMOVED TREE CANOPIES SPREAD ACROSS BOTH THE PUBLIC SCHOOL AND HIGH SCHOOL.
 - EXISTING CANOPIES HAVE ONLY BEEN ASSESSED WITH THE PROPERTY BOUENDARY
 - EXISTING RIPARIAN VEGETATION ALONG MULLET CREEK IS INTENDED TO BE RETAINED AND HAS NOT BEEN INCLUDED IN EXISTING CANOPY CALCULATION.

METERS

061230

1:600

N

© Copyright DesignInc Sydney Pty Limited

Nominated Architects
Ian Armstrong 7269 | Richard Doss 8136 | Cathryn Drew-Bledin 7269
| Mary Anne McGin 10946

A	29/09/2022	DEVELOPMENT APPLICATION	JG
No	DATE	REVISIONS	BY

CLIENT

NSW
GOVERNMENT

Education

DesignInc

Level 14, 85 Castlereagh St, Sydney NSW 2000
+61 2 8905 7100 sydney@designinc.com.au

PROJECT NARRABEEN EDUCATION PRECINCT
NARRABEEN SPORTS HIGH SCHOOL

TITLE CANOPY COVER

DRAWN BY SCALES PLOT DATE	JG	
	1:600 @A1	
	19 August 2022	
PROJECT N°.	P22-024	REVISION
DRAWING N°.	LA-DA-H-0130	A

PLOTTED :

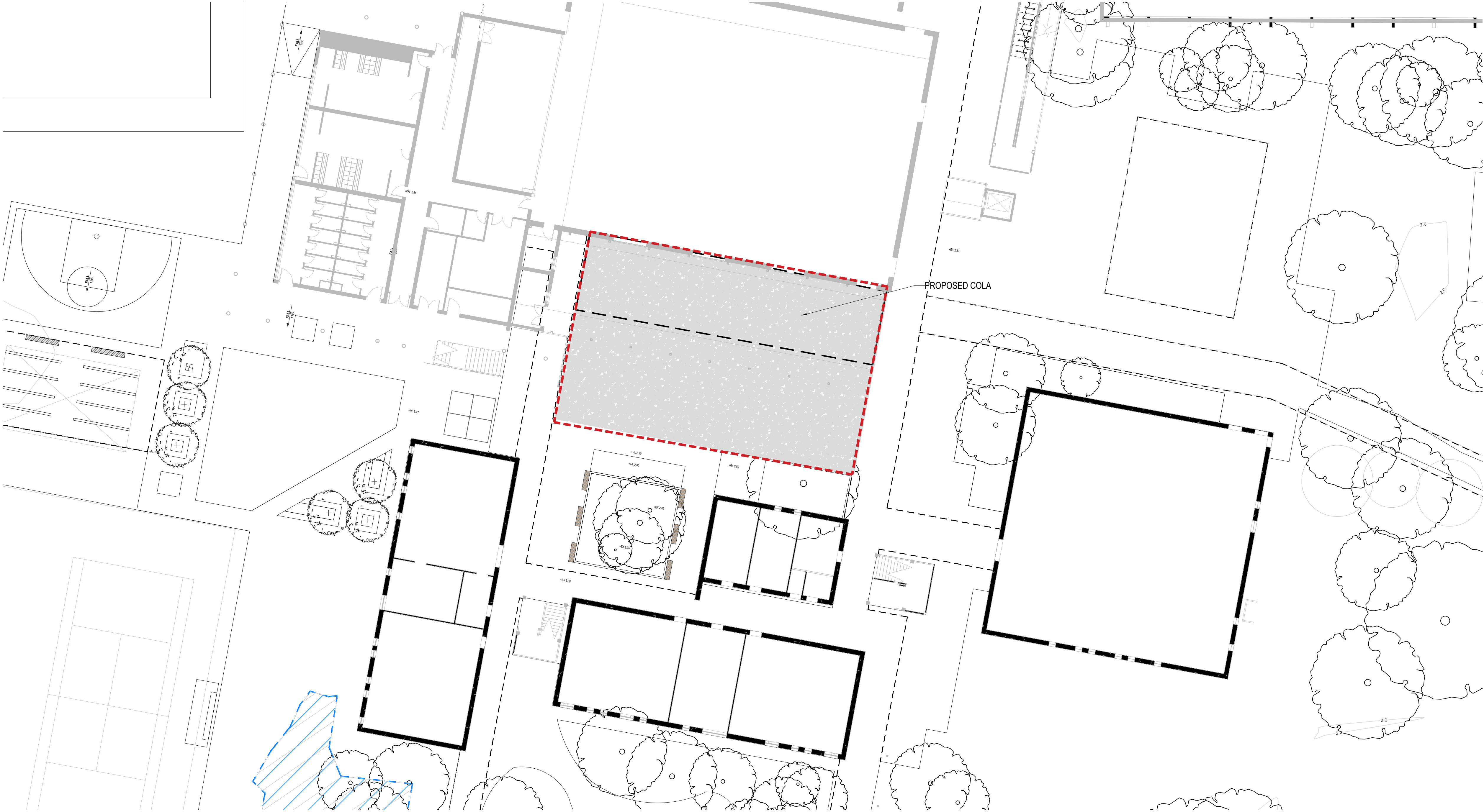

LEGEND

PROPERTY BOUNDARY

DA APPLICATION ZONE

COASTAL WETLAND ZONE

HARDWORKS

PROPOSED CONCRETE PAVEMENT

DETAILS

INDICATIVE MATERIAL PALETTE

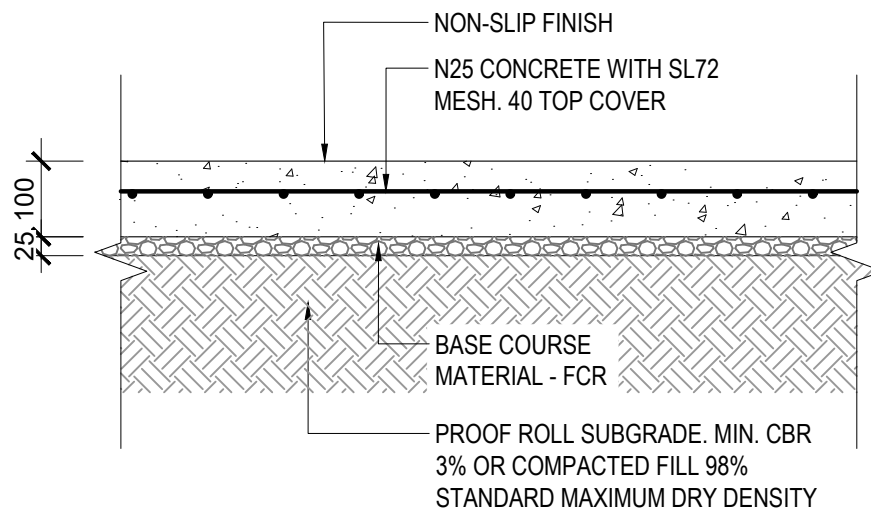

NOTE: DETAIL AS PER CIVIL DRAWINGS - REFER TO FOR FURTHER DETAILS AND SPECIFICATION



Broom finished Concrete

KEY PLAN



01

TYPICAL - CONCRETE PAVEMENT

1:10

METERS

0 2 4 10

1:200

N

© Copyright DesignInc Sydney Pty Limited

Nominated Architects
Ian Armstrong 7269 | Richard Doss 8126 | Cathryn Drew-Bredin 7269
| Mary Anne McGinn 10946

A	29/09/2022	DEVELOPMENT APPLICATION	JG
No	DATE	REVISIONS	BY

PLOTTED :

CLIENT



DesignInc

Level 14, 85 Castlereagh St, Sydney NSW 2000
+61 2 8905 7100 sydney@designinc.com.au

PROJECT NARRABEEN EDUCATION PRECINCT
NARRABEEN SPORTS HIGH SCHOOL

TITLE GENERAL ARRANGEMENT 03

DRAWN BY JG
SCALES 1:200 @A1
PLOT DATE 19 August 2022

PROJECT N°. P22-024
DRAWING N°. LA-DA-H-1003

REVISION
A