



1 PROPOSED PRIVACY SCREENS  
ADJUSTABLE VERTICAL BLADES



2 PROPOSED PRIVACY SHUTTERS  
STACKING PANELS WITH  
ADJUSTABLE HORIZONTAL BLADES

For Development Application Only

PROPOSED PRIVACY FINISHES

RESIDENTIAL SUBDIVISION

1801 SK220 A

96-104 CABARITA ROAD AVALON BEACH

© THIS DESIGN REMAINS THE PROPERTY OF MARK HURCUM DESIGN PRACTICE AND  
MUST NOT BE COPIED OR LOANED WITHOUT WRITTEN CONSENT  
MARK HURCUM DESIGN PRACTICE PTY LIMITED 2018



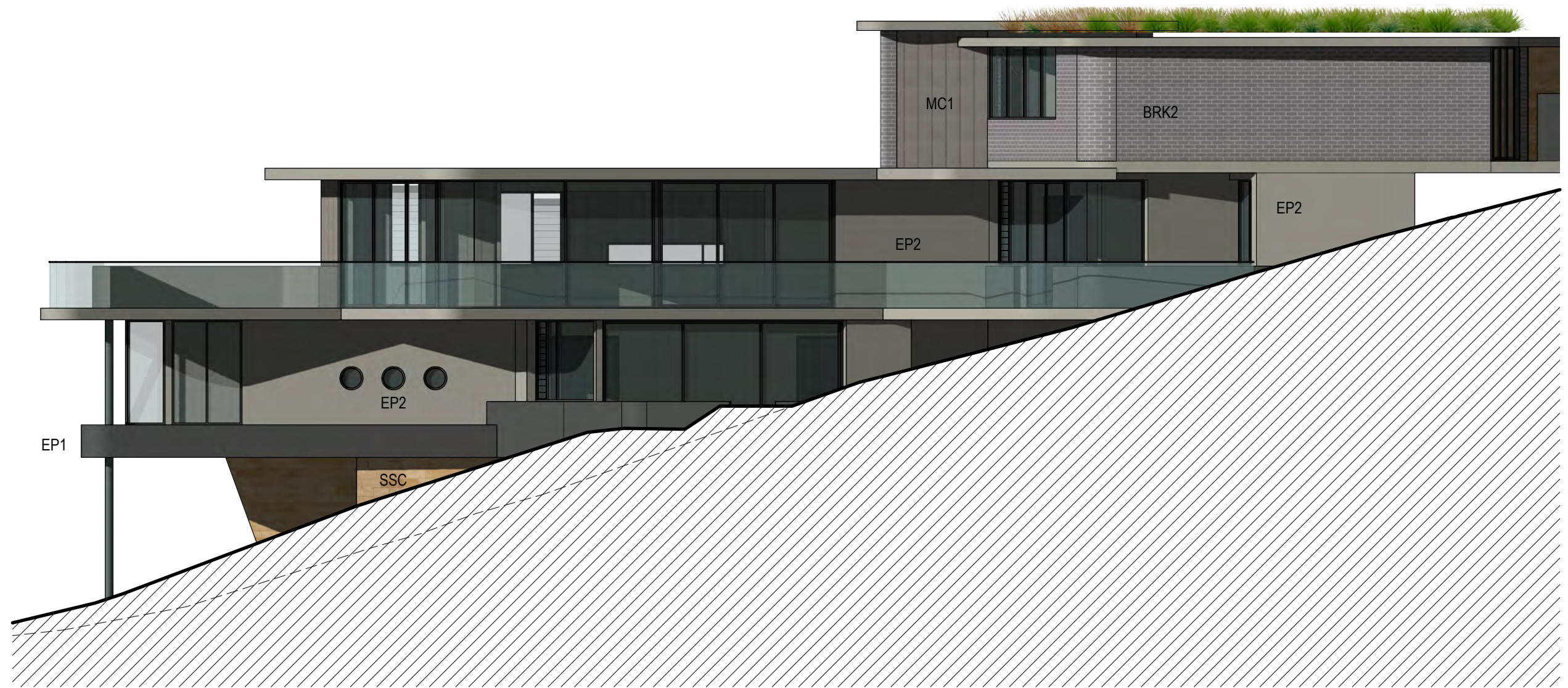

1 NORTH-WEST ELEVATION  
Scale 1:100

NOTE: EXTENT OF FINISHES ON  
ELEVATIONS ARE INDICATIVE ONLY

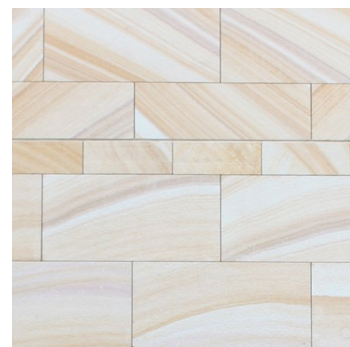

SANDSTONE CLADDING  
**SSC**



RENDERED MASONRY  
COLOUR : DARK GREY  
**EP1**



RENDERED MASONRY  
COLOUR : MID GREY 1  
**EP2**

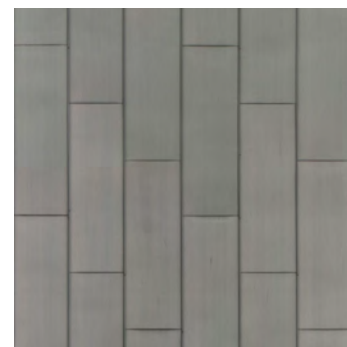

METAL CLADDING  
**MC1**



FACE BRICKWORK  
**BRK2**

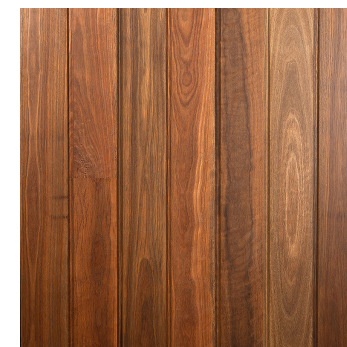

TIMBER CLADDING  
**TC1**



ALUMINIUM FRAMED  
WINDOWS/DOORS  
**GL1**

For Development Application Only

LOT 7 - EXTERNAL FINISHES SCHEDULE

DWELLING HOUSE FOR LOT 7 IN PROPOSED SUBDIVISION OF

1801 A7.SK03 A

96-104 CABARITA ROAD AVALON BEACH

SCALE: 1:100  
NOVEMBER 2018





BASIX COMMITMENTS SUMMARY NOTES (TO BE READ IN CONJUNCTION WITH BASIX CERTIFICATE )				
Assessor's name: Ved Baheti				

LEGEND

- AWN1/2/3

-

LIGHTWEIGHT AWNING
- BAL1

-

GLAZED BALUSTRADE TO CODE
- BAL2

-

MASONRY BALUSTRADE TO CODE
- BRK1/2

-

MASONRY WALL
- CL

-

CEILING LEVEL
- COL

-

STEEL COLUMN TO ENGINEERS DETAILS
- CONC1/2

-

CONCRETE FLOOR SLAB TO ENG. DETAILS
- CONC3

-

CONCRETE ROOF SLAB TO ENG. DETAILS
- CONC5

-

CONCRETE DRIVEWAY
- COS

-

CHECK ON SITE
- CPT1

-

CARPET ON UNDERLAY
- CT1/2/3

-

CERAMIC TILE
- DP

-

DOWNPIPE
- EP1/2/3

-

EXTERNAL PAINT FINISH
- EX

-

EXISTING
- EXGL

-

EXISTING GROUND LEVEL
- FC1

-

FIBRE CEMENT WALL CLADDING
- FEN1

-

TIMBER LAP AND CAP FENCE
- FEN2

-

TIMBER PICKET FENCE
- FFL

-

FINISHED FLOOR LEVEL
- G

-

EAVES GUTTER
- GD1

-

GRATED DRAIN
- GL1

-

ALUMINIUM FRAMED WINDOW/DOOR
- LMC

-

LIFT MOTOR CONTROLLER
- MR1

-

METAL ROOF SHEETING
- NTS

-

NOT TO SCALE
- PAR

-

PARAPET
- PAV1/2

-

EXTERNAL PAVING
- PF

-

SWIMMING POOL FENCING TO COMPLY WITH AS1926.1
- POS

-

PRIVATE OPEN SPACE
- RL

-

RELATIVE LEVEL
- ROW

-

RIGHT OF WAY
- RWH

-

RAINWATER HEAD
- RWO

-

RAINWATER OUTLET
- RWT

-

RAINWATER TANK
- SFL

-

STRUCTURAL FLOOR LEVEL
- SSC

-

SANDSTONE CLADDING
- TC1

-

TIMBER CLADDING
- TD1

-

TIMBER DECKING
- TB1

-

INTERNAL TIMBER FLOORBOARD



For Development Application Only

LOT 7 - COVER SHEET

DWELLING HOUSE FOR LOT 7 IN PROPOSED SUBDIVISION OF

1801 A7.000 A

96-104 CABARITA ROAD AVALON BEACH

© THIS DESIGN REMAINS THE PROPERTY OF MARK HURCUM DESIGN PRACTICE AND MUST NOT BE COPIED OR LOANED WITHOUT WRITTEN CONSENT

MARK HURCUM DESIGN PRACTICE PTY LIMITED 2015

NOVEMBER 2018

MERAKI DEVELOPMENTS PTY LIMITED

ISSUED FOR DEVELOPMENT APPLICATION  
AMENDMENT

NOVEMBER 2018  
DATE

A  
ISSUE

MARK HURCUM DESIGN PRACTICE  
ARCHITECTS

LEVEL 2 271 ALFRED STREET NORTH  
NORTH SYDNEY NSW 2060  
FACSIMILE 02) 9955 5063  
TELEPHONE 02) 9955 5608

DESIGN PRACTICE

1801 A7101 House 7 Plans Current.vwx

Tuesday, 27 November 2018



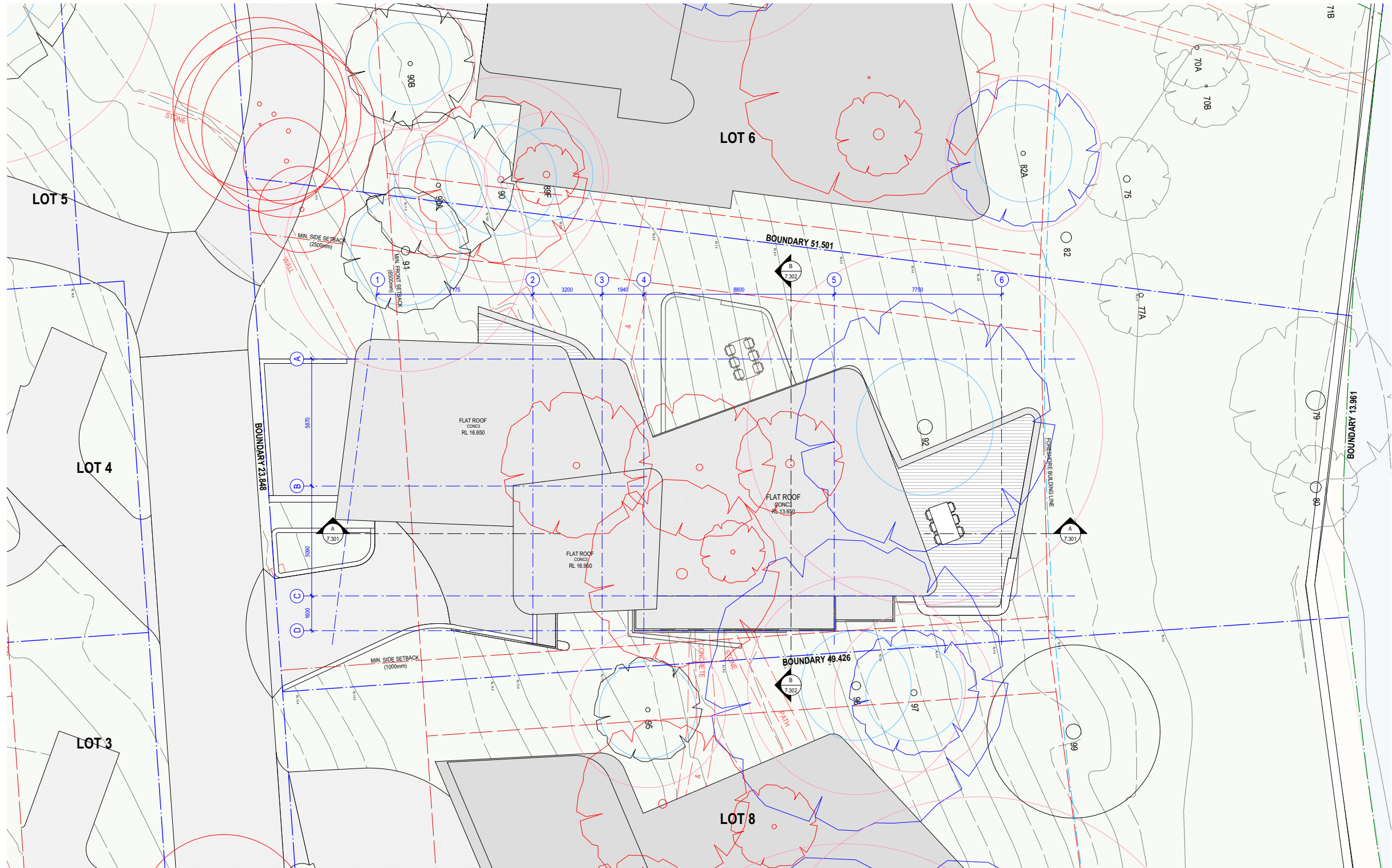

For Development Application Only

LOT 7 - LOT / ROOF PLAN

DWELLING HOUSE FOR LOT 7 IN PROPOSED SUBDIVISION OF

1801 A7.002 A

96-104 CABARITA ROAD AVALON BEACH

Scale 1:200  
NOVEMBER 2018

ISSUED FOR DEVELOPMENT APPLICATION  
AMENDMENT

NOVEMBER 2018  
DATE

A  
ISSUE

MARK HURCUM DESIGN PRACTICE  
ARCHITECTS

LEVEL 2 271 ALFRED STREET NORTH  
NORTH SYDNEY NSW 2060  
FACSIMILE 02) 9955 5063  
TELEPHONE 02) 9955 5608

DESIGN PRACTICE

1801 A7101 House 7 Plans Current.vwx  
Wednesday, 28 November 2018



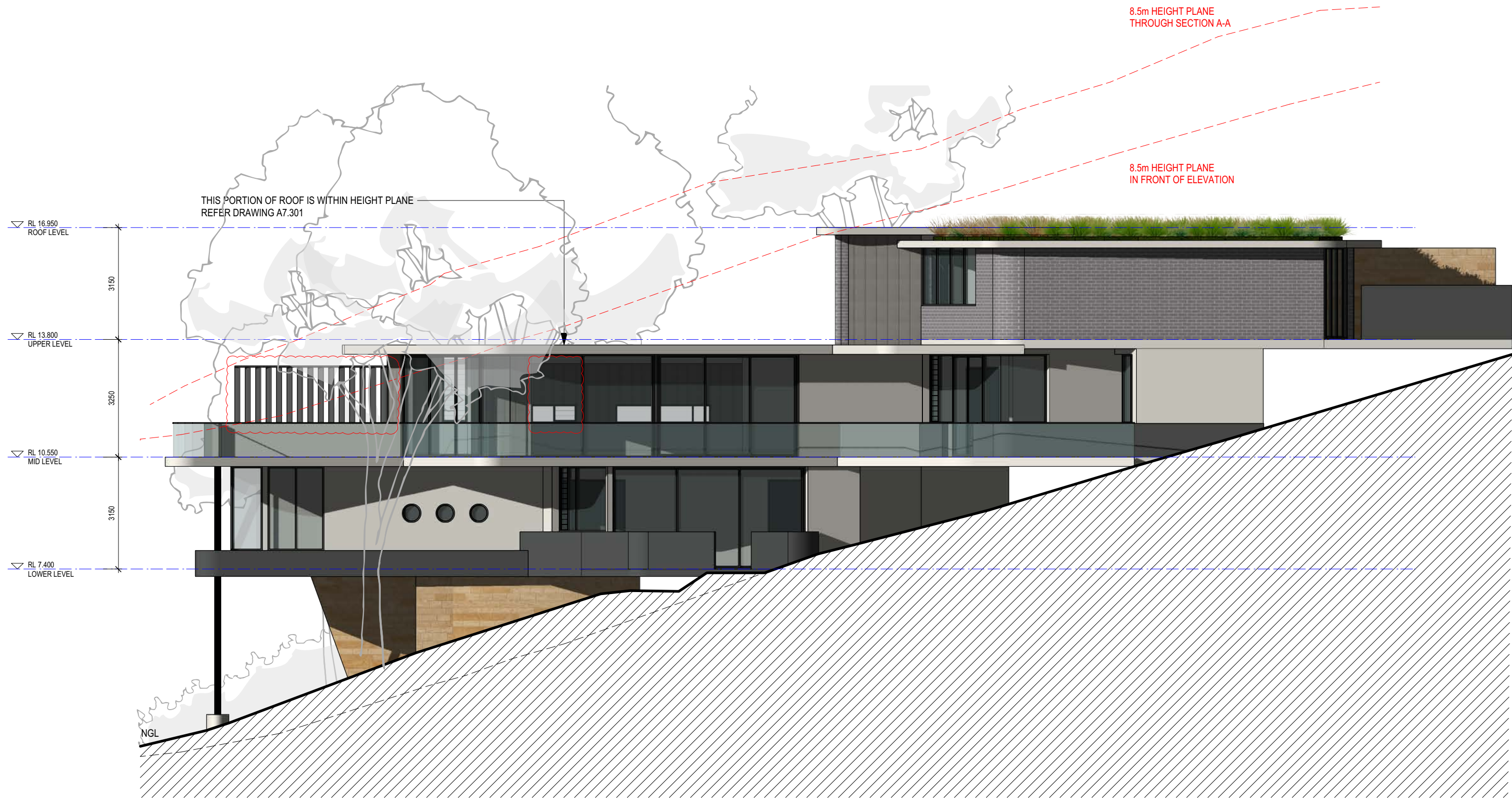

1 NORTH-WEST ELEVATION  
Scale 1:100

For Development Application Only

LOT 7 - NORTH-WEST ELEVATION

DWELLING HOUSE FOR LOT 7 IN PROPOSED SUBDIVISION OF

1801 A7.204 B

96-104 CABARITA ROAD AVALON BEACH

SCALE: 1:100  
NOVEMBER 2018

MERAKI DEVELOPMENTS PTY LIMITED

RE-ISSUED FOR DEVELOPMENT APPLICATION  
AMENDMENT

MARK HURCUM DESIGN PRACTICE  
ARCHITECTS

LEVEL 2 271 ALFRED STREET NORTH  
NORTH SYDNEY NSW 2060  
FACSIMILE 02) 9955 5063  
TELEPHONE 02) 9955 5608

SEPTEMBER 2019  
DATE

B  
ISSUE

DESIGN PRACTICE

1801 A7101 House 7 Plans Current.vwx

Friday, 13 September 2019





For Development Application Only

LOT 7 - SOUTH-WEST ELEVATION

DWELLING HOUSE FOR LOT 7 IN PROPOSED SUBDIVISION OF

1801 A7.203 A

96-104 CABARITA ROAD AVALON BEACH

SCALE: 1:100  
NOVEMBER 2018

MERAKI DEVELOPMENTS PTY LIMITED

ISSUED FOR DEVELOPMENT APPLICATION  
AMENDMENT

MARK HURCUM DESIGN PRACTICE  
ARCHITECTS

LEVEL 2 271 ALFRED STREET NORTH  
NORTH SYDNEY NSW 2060  
FACSIMILE 02) 9955 5063  
TELEPHONE 02) 9955 5608

NOVEMBER 2018  
DATE

A  
ISSUE

DESIGN PRACTICE

1801 A7101 House 7 Plans Current.vwx

Tuesday, 27 November 2018



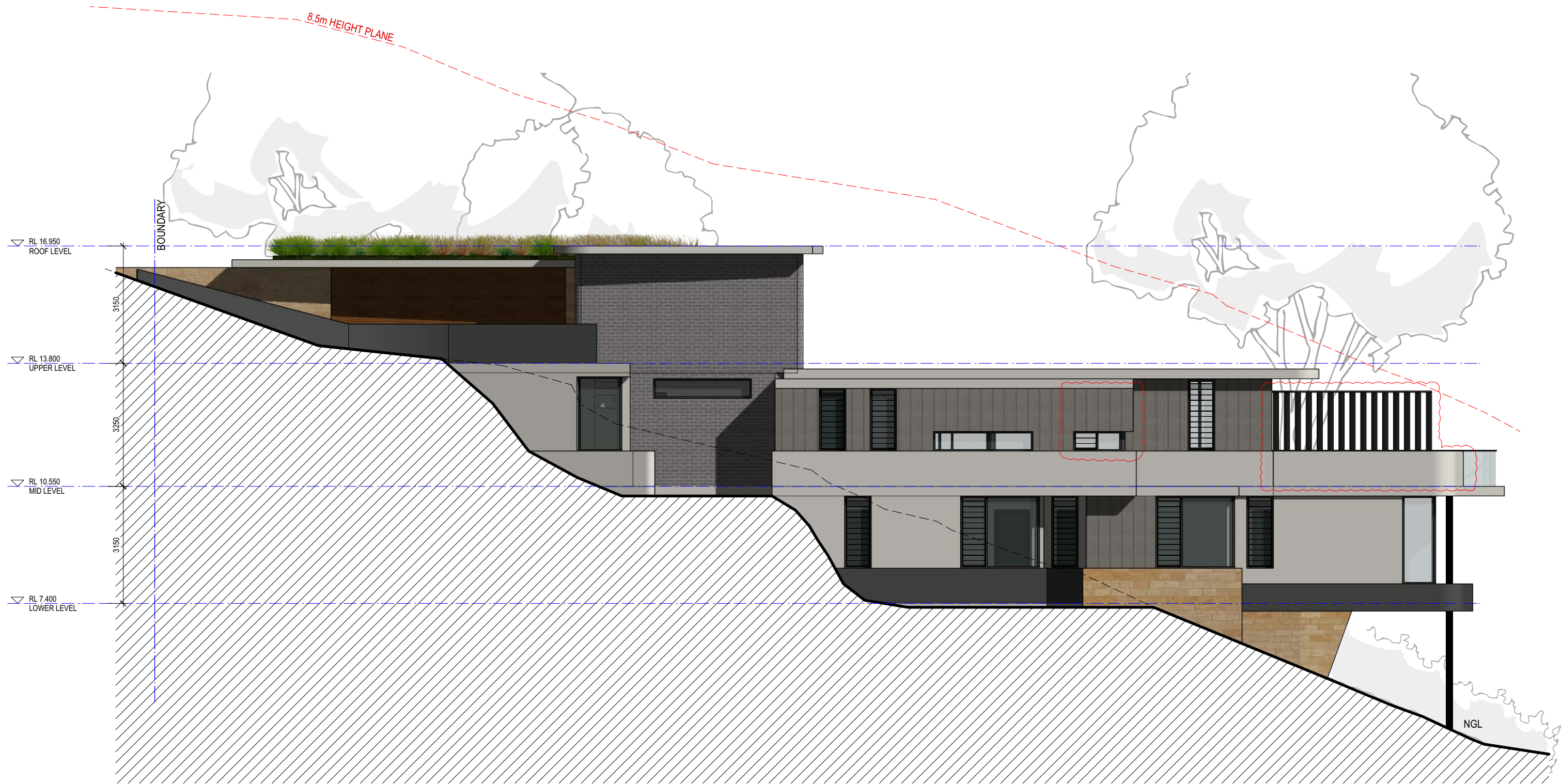

1 SOUTH-EAST ELEVATION  
Scale 1:100

For Development Application Only

LOT 7 - SOUTH-EAST ELEVATION

DWELLING HOUSE FOR LOT 7 IN PROPOSED SUBDIVISION OF

1801 A7.202 B

96-104 CABARITA ROAD AVALON BEACH

SCALE: 1:100  
NOVEMBER 2018

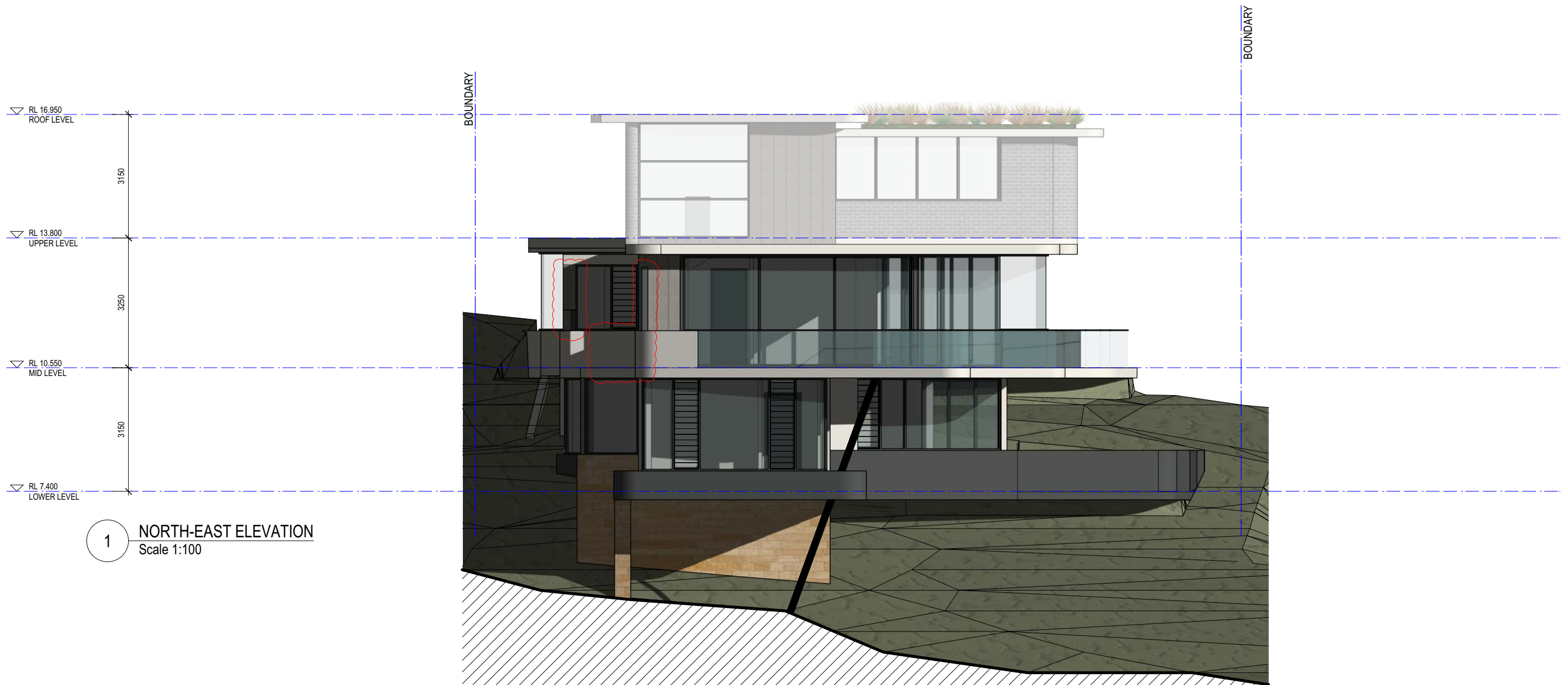

For Development Application Only

LOT 7 - NORTH-EAST ELEVATION

DWELLING HOUSE FOR LOT 7 IN PROPOSED SUBDIVISION OF

1801 A7.201 B

96-104 CABARITA ROAD AVALON BEACH

SCALE: 1:100  
NOVEMBER 2018

RE-ISSUED FOR DEVELOPMENT APPLICATION  
AMENDMENT

SEPTEMBER 2019  
DATE

B  
ISSUE

MARK HURCUM DESIGN PRACTICE  
ARCHITECTS

LEVEL 2 271 ALFRED STREET NORTH  
NORTH SYDNEY NSW 2060  
FACSIMILE 02) 9955 5063  
TELEPHONE 02) 9955 5608

