

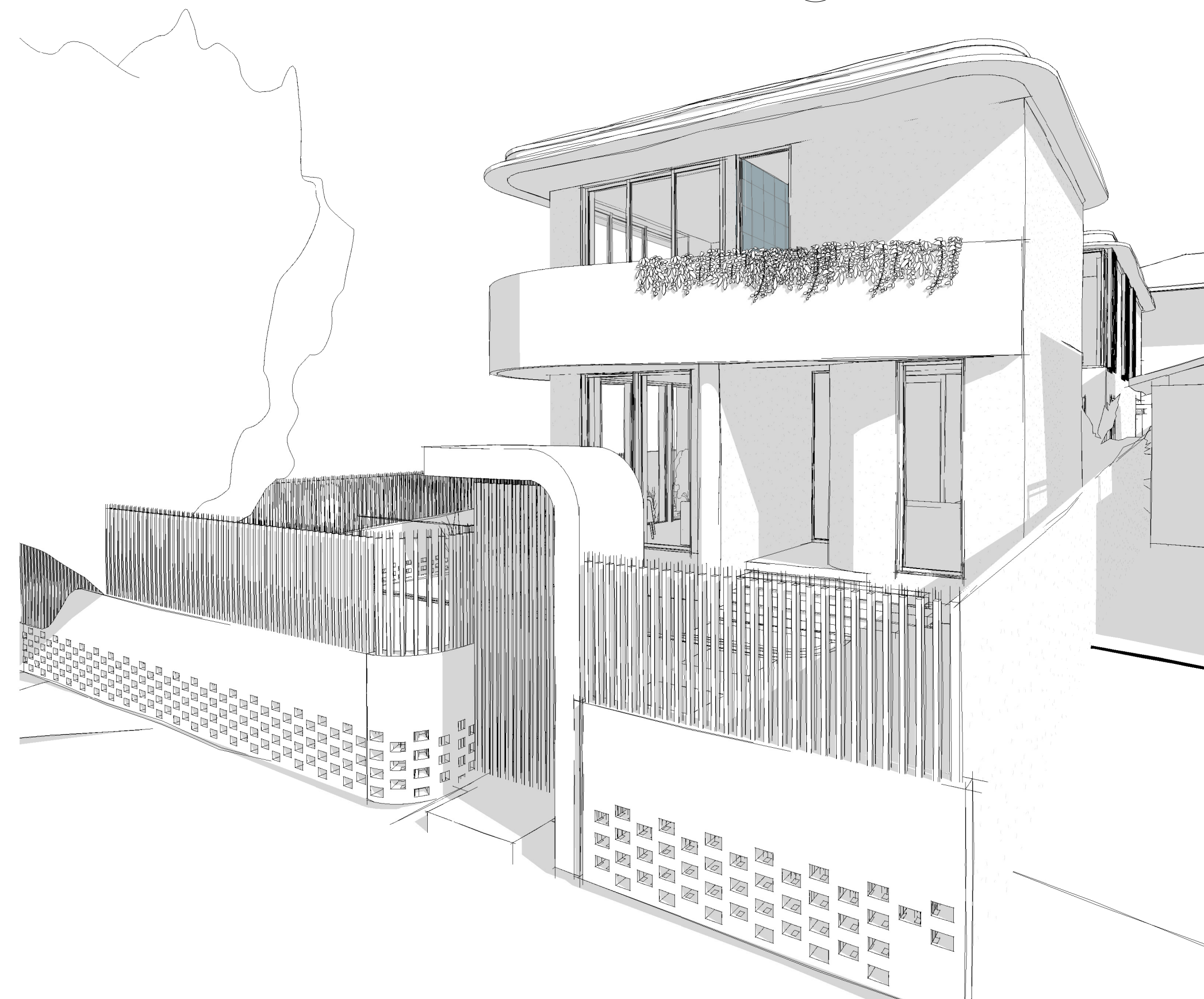

1 3D View 1

3 3D View 3



2 3D View 2

CLIENT
HSIU-HUI HSU &
CHRIS HUDSON

DESIGN ARCHITECT
R SQUARED STUDIOS

PLANNER
VMDC PLANNING

LANDSCAPE CONSULTANT
TCGD

SURVEYOR
CMS SURVEYORS

STRUCTURAL & HYDRAULIC ENGINEER
VANGUARD ENGINEERS

ENERGY CONSULTANT
GREEN FUTURE GROUP

Rev	Date	Description	Drawn	Auth.
A	24.06.2025	ISSUE FOR COORDINATION	TI	RR
B	15.07.2025	ISSUE FOR COORDINATION	TI	RR
C	23.07.2025	ISSUE FOR SUBMISSION	TI	RR

LEGEND

Proj. Arch
RR
Date
JULY 2025

Do not scale drawings. Verify All dimensions on site. Notify architect of all discrepancies.

Drawn
TI
Scale

Project
FRESHWATER HOUSE

31 Kooloora Avenue, Freshwater

Drawing Title
PERSPECTIVE VIEWS

Drawing No.
AR.S455. 0001

Revision
C

Project Architect

R SQUARED STUDIOS Pty Ltd
NOMINATED ARCHITECT RENATA RATLOFFENSH #1818007
@r2studios.com.au



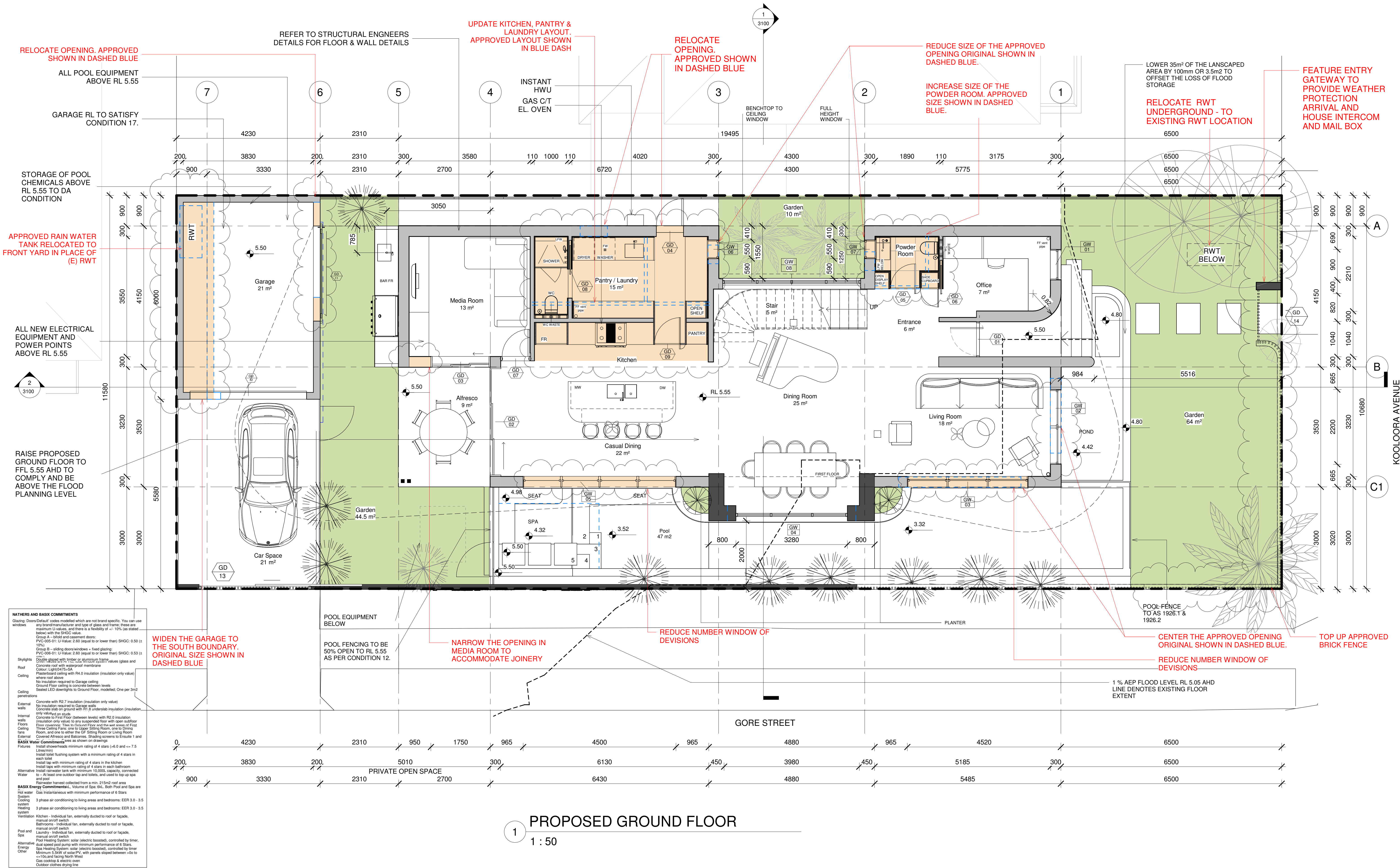

CLIENT

HSIU-HUI HSU & CHRIS HUDSON

DESIGN ARCHITECT

R SQUARED STUDIOS

PLANNER

VMDC PLANNING

LANDSCAPE CONSULTANT

TCGD

SURVEYOR

CMS SURVEYORS

STRUCTURAL & HYDRAULIC ENGINEER

VANGUARD ENGINEERS

ENERGY CONSULTANT

GREEN FUTURE GROUP

Rev	Date	Description	Drawn	Auth.
A	24.06.2025	ISSUE FOR COORDINATION	TI	RR
B	15.07.2025	ISSUE FOR COORDINATION	TI	RR
C	23.07.2025	ISSUE FOR SUBMISSION	TI	RR

LEGEND

DA 2024/ 004 APPROVED

Proj. Arch

RR

Date

JULY 2025

Drawn

TI

Scale

As indicated

Do not scale drawings. Verify All dimensions on site. Notify architect of all discrepancies.

Project

FRESHWATER HOUSE

31 Kooloora Avenue, Freshwater

Drawing Title

PROPOSED GROUND FLOOR PLAN

Drawing No.

AR.S455. 1100

Revision

C

Project Architect

R SQUARED STUDIOS Pty Ltd

NOMINATED ARCHITECT RENAISSANCE PARTNERSHIP

@r2studios.com.au

R² STUDIOS

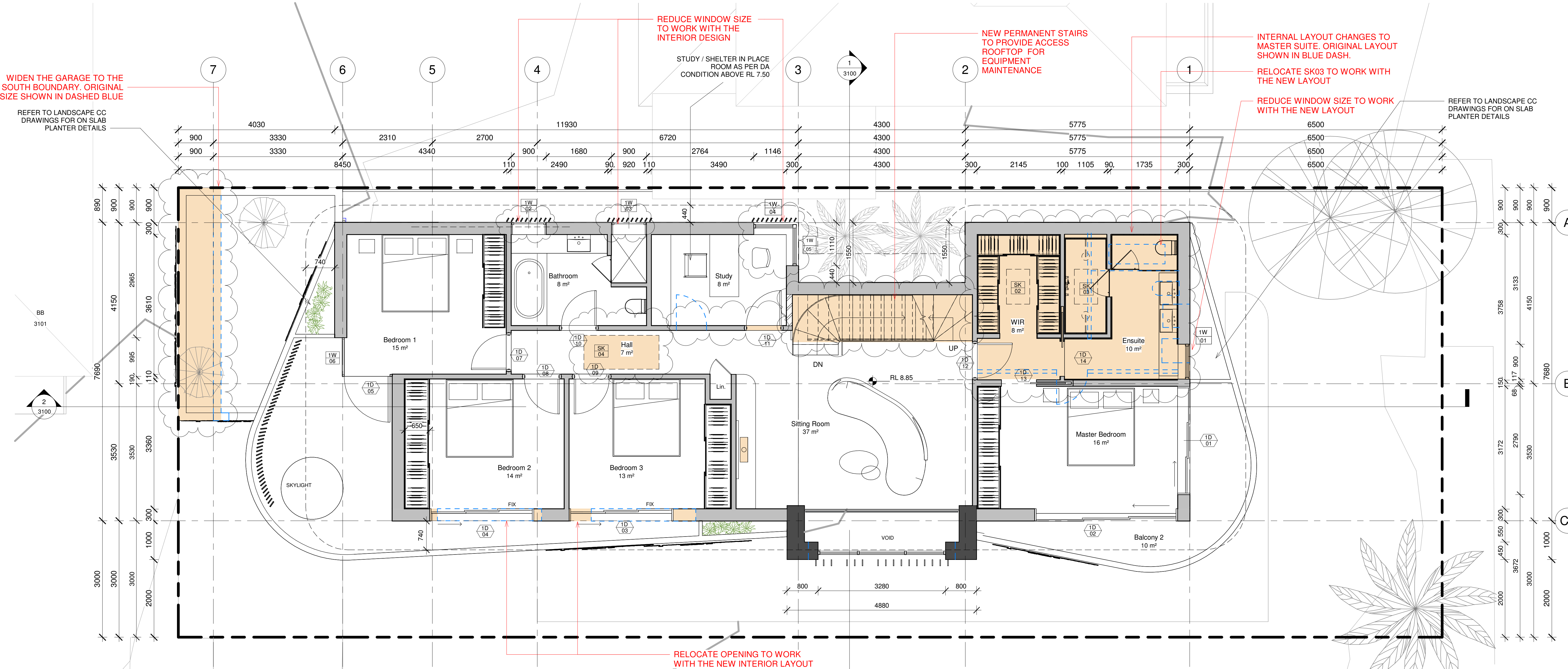

NATHERS AND BASIX COMMITMENTS

Glazing: Doors/Default codes modelled which are not brand specific. You can use any brand/manufacturer and type of glass and frame, these are maximum U-values, and there is a flexibility of +/- 10% (as stated below) with the SHGC value.

Group A - blind and casement doors: PVC-005-01: U-Value: 2.60 (equal to or lower than) SHGC: 0.50 (± 10%)

Group B - sliding doors/windows - fixed glazing: PVC-006-01: U-Value: 2.60 (equal to or lower than) SHGC: 0.53 (± 10%)

Skylights: Double glazed with timber or aluminium frame. Concrete slab on ground with R1.8 under-slab insulation (insulation only value) where roof above.

Roof: Double glazed with timber or aluminium frame. Concrete slab on ground with R1.8 under-slab insulation (insulation only value) where roof above.

Ceiling: Plasterboard ceiling with R4.0 insulation (insulation only value) where roof above.

Ceiling penetrations: No insulation required to Garage ceiling. Ground Floor ceiling is concrete between levels. Sealed LED downlights to Ground Floor, modelled: One per 3m².

External walls: Concrete with R2.7 insulation (insulation only value). No insulation required to Garage walls. Concrete slab on ground with R1.8 under-slab insulation (insulation only value) on study.

Internal walls: Concrete to First Floor (between levels) with R2.0 insulation (insulation only value) to any suspended floor with open subfloor floor coverings. Tiles to Ground Floor and the wet areas of First Floor.

Floors: Three Ceiling Fans: one to Upper Sitting Room, one to Dining Room, and one to either the GR Sitting Room or Living Room.

Ceiling fans: Covered Alfresco and Balconies. Shading screens to Ensuite 1 and Balcony 2.

External: Covered Alfresco and Balconies. Shading screens to Ensuite 1 and Balcony 2.

BASIX Water Commitments: As shown on drawings.

Fixtures: Install showerheads minimum rating of 4 stars (<6.0 and <= 7.5 Litres/min).

Install toilet flushing system with a minimum rating of 4 stars in each toilet.

Install tap with minimum rating of 4 stars in the kitchen.

Alternative: Install rainwater tank with minimum 10,000L capacity, connected to - At least one outdoor tap and toilets, and used to top up spa and pool.

BASIX Energy Commitments: Volume of Spa: 6kL. Both Pool and Spa are:

Hot water: Gas instantaneous with minimum performance of 6 Stars.

System: 3 phase air conditioning to living areas and bedrooms: EER 3.0 - 3.5.

Cooling: 3 phase air conditioning to living areas and bedrooms: EER 3.0 - 3.5.

Heating: 3 phase air conditioning to living areas and bedrooms: EER 3.0 - 3.5.

Ventilation: Kitchen - Individual fan, externally ducted to roof or facade, manual on/off switch.

Bathrooms - Individual fan, externally ducted to roof or facade, manual on/off switch.

Laundry - Individual fan, externally ducted to roof or facade, manual on/off switch.

Pool and Spa: Pool Heating System: solar (electric boosted), controlled by timer. Dual speed pool pump with minimum performance of 6 Stars.

Alternative: Spa Heating System: solar (electric boosted), controlled by timer. Minimum 5.5kW of solar PV, with panels sloped between >0 to <=10 and facing North West.

Other: Gas cooktop & electric oven. Outdoor clothes drying line.

CLIENT
HSIU-HUI HSU &
CHRIS HUDSON

DESIGN ARCHITECT R SQUARED STUDIOS	SURVEYOR CMS SURVEYORS
PLANNER VMDC PLANNING	STRUCTURAL & HYDRAULIC ENGINEER VANGUARD ENGINEERS
LANDSCAPE CONSULTANT TCGD	ENERGY CONSULTANT GREEN FUTURE GROUP

Rev	Date	Description	Drawn	Auth.
A	24.06.2025	ISSUE FOR COORDINATION	TI	RR
B	15.07.2025	ISSUE FOR COORDINATION	TI	RR
C	23.07.2025	ISSUE FOR SUBMISSION	TI	RR

LEGEND
- - - - - DA 2024/ 004 APPROVED

Proj. Arch
RR
Date
JULY 2025

Drawn
TI
Scale
As indicated

Do not scale drawings. Verify All dimensions on site. Notify architect of all discrepancies.

Project
FRESHWATER HOUSE
31 Kooloora Avenue, Freshwater

Drawing Title
PROPOSED FIRST FLOOR

Drawing No.
AR.S455. 1101

Revision
C

Project Architect

R SQUARED STUDIOS Pty Ltd
NOMINATED ARCHITECT RENAISSANCE BUILDING GROUP
@r2studios.com.au

R² STUDIOS

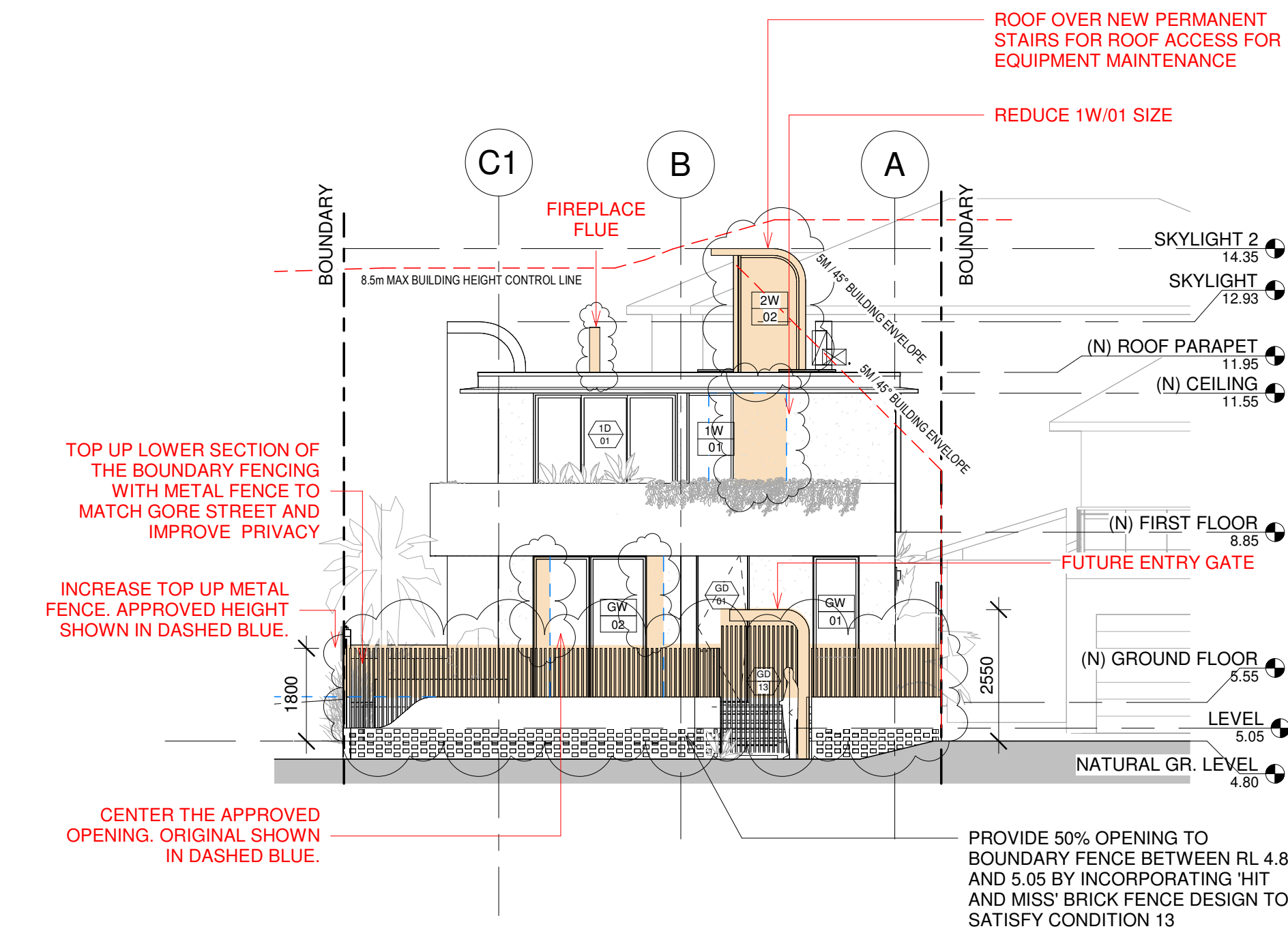

1 North Elevation
1 : 100

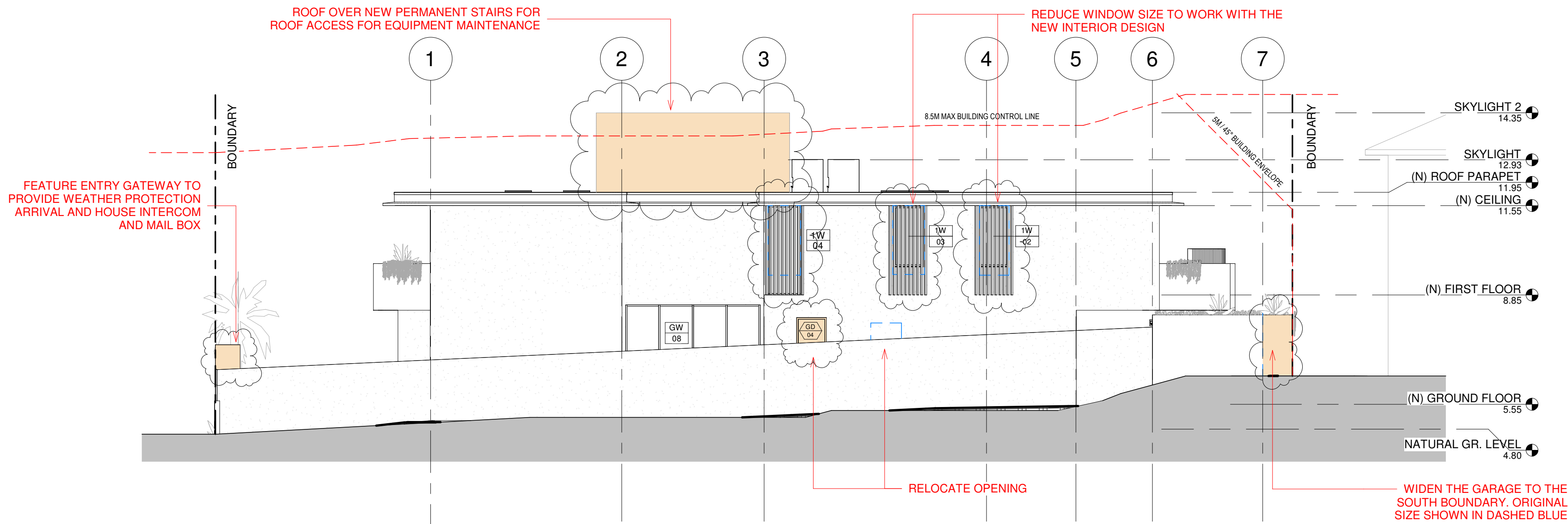

2 West Elevation
1 : 100

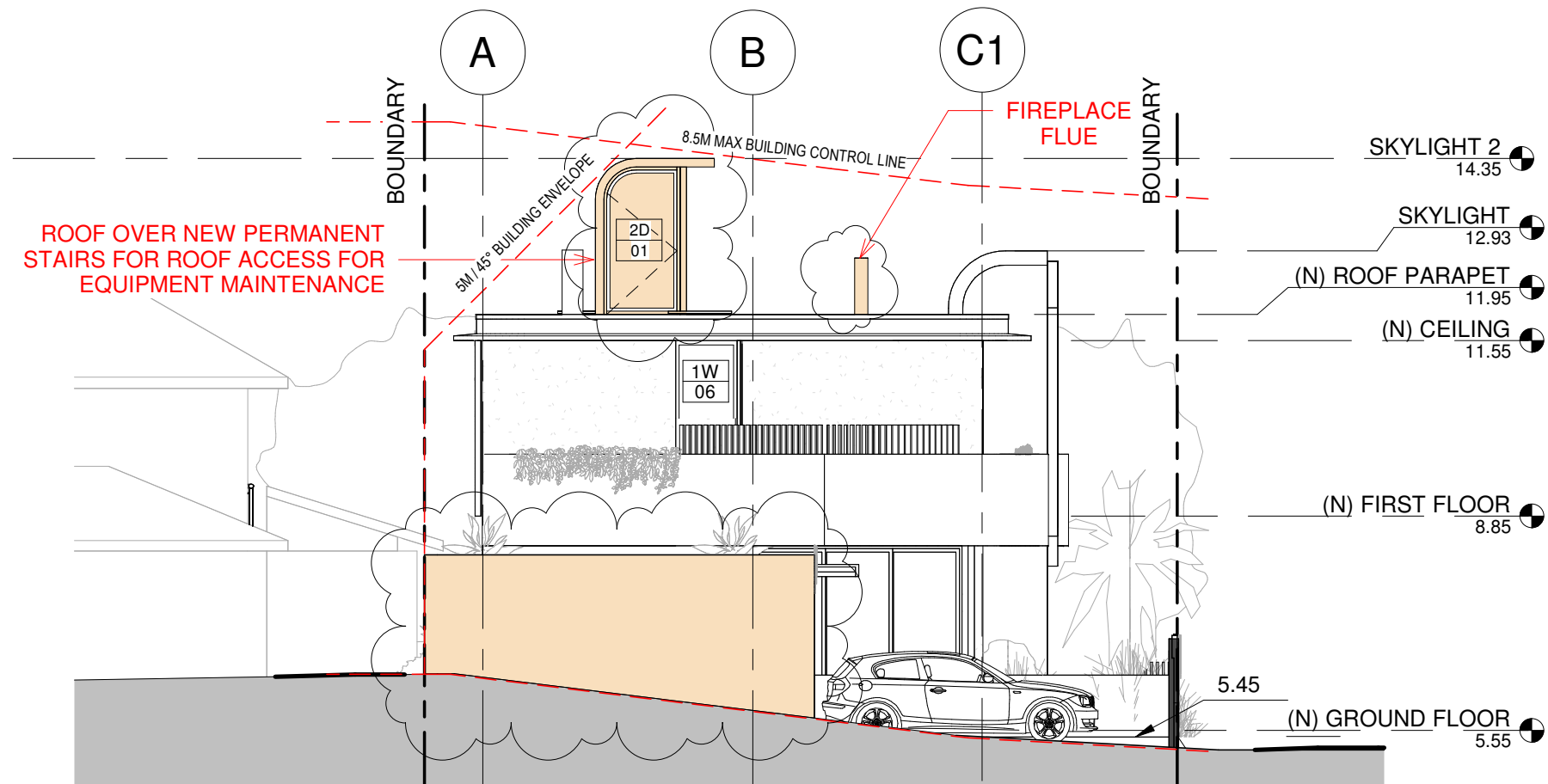

4 South Elevation
1 : 100

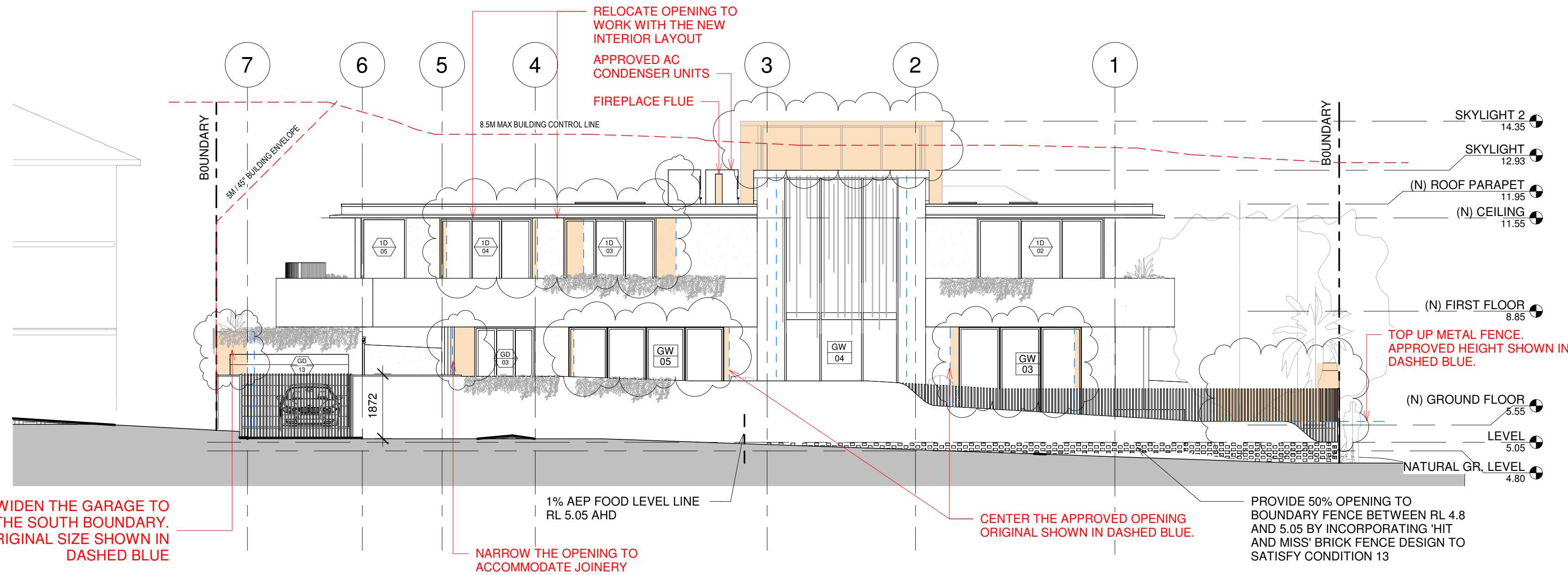

3 East Elevation
1 : 100

NATHERS AND BASIX COMMITMENTS	
Claiming Doors/Default codes modelled which are not brand specific. You can use any brand/manufacture and type of glass and frame; these are maximum U-values, and there is a flexibility of +/- 10% (as stated below) with the SHGC value.	
Group A - tiled and casement doors	
PVC-D05-01: U-Value: 2.60 (equal to or lower than) SHGC: 0.50 (± 10%)	
Group B - sliding doors/windows + fixed glazing	
PVC-D06-01: U-Value: 2.60 (equal to or lower than) SHGC: 0.53 (± 10%)	
Group C - glass doors/windows + fixed glazing	
PVC-D07-01: U-Value: 2.60 (equal to or lower than) SHGC: 0.53 (± 10%)	
Skylights	Concrete with R2.0 insulation (insulation only value)
Roof	Concrete with R2.0 insulation (insulation only value)
Ceiling	Concrete with R2.0 insulation (insulation only value)
External walls	Concrete with R2.0 insulation (insulation only value)
Internal walls	Concrete with R2.0 insulation (insulation only value)
Floors	Concrete with R2.0 insulation (insulation only value)
Basins	Concrete with R2.0 insulation (insulation only value)
Water	Concrete with R2.0 insulation (insulation only value)
System	Concrete with R2.0 insulation (insulation only value)
Cooling	Concrete with R2.0 insulation (insulation only value)
Heating	Concrete with R2.0 insulation (insulation only value)
Ventilation	Concrete with R2.0 insulation (insulation only value)
Pool and Spa	Concrete with R2.0 insulation (insulation only value)
Alternative Energy	Concrete with R2.0 insulation (insulation only value)
Other	Concrete with R2.0 insulation (insulation only value)

CLIENT

HSIU-HUI HSU &
CHRIS HUDSON

DESIGN ARCHITECT
R SQUARED STUDIOS

PLANNER
VMDC PLANNING

LANDSCAPE CONSULTANT
TCGD

SURVEYOR
CMS SURVEYORS

STRUCTURAL & HYDRAULIC ENGINEER
VANGUARD ENGINEERS

ENERGY CONSULTANT
GREEN FUTURE GROUP

Rev	Date	Description	Drawn	Auth.
A	24.06.2025	ISSUE FOR COORDINATION	TI	RR
B	15.07.2025	ISSUE FOR COORDINATION	TI	RR
C	23.07.2025	ISSUE FOR SUBMISSION	TI	RR

Rev	Date	Description	Drawn	Auth.
A	24.06.2025	ISSUE FOR COORDINATION	TI	RR
B	15.07.2025	ISSUE FOR COORDINATION	TI	RR
C	23.07.2025	ISSUE FOR SUBMISSION	TI	RR

LEGEND
DA 2004/004 APPROVED

Proj. Arch
RR

Date
JULY 2025

Do not scale drawings. Verify All dimensions on site. Notify architect of all discrepancies.

Drawn
TI

Scale
As indicated

Project

FRESHWATER HOUSE

31 Kooloora Avenue, Freshwater

Drawing Title

(N) ELEVATIONS

Drawing No.

AR.S455. 3000

Project Architect

Revision

C

R SQUARED STUDIOS Pty Ltd
NOMINATED ARCHITECT RENAISSANCE ARCHITECTURE
@r2studios.com.au



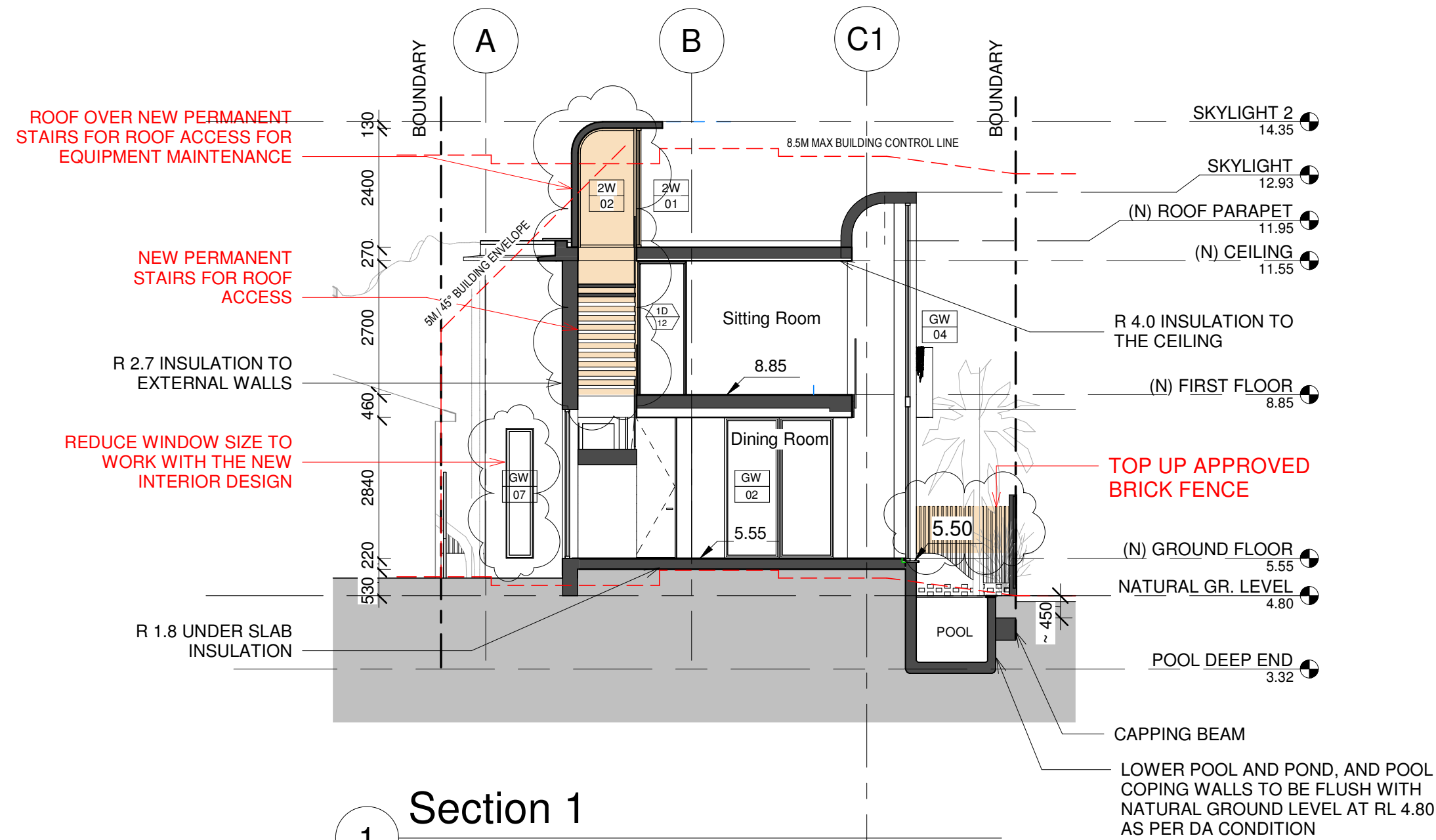

1 Section 1
1 : 100

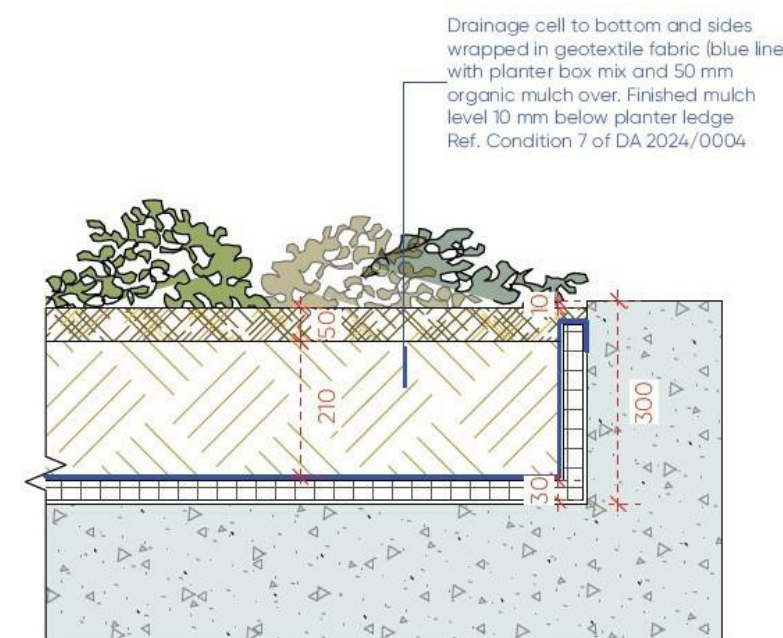

3 ON SLAB PLANTER DETAIL

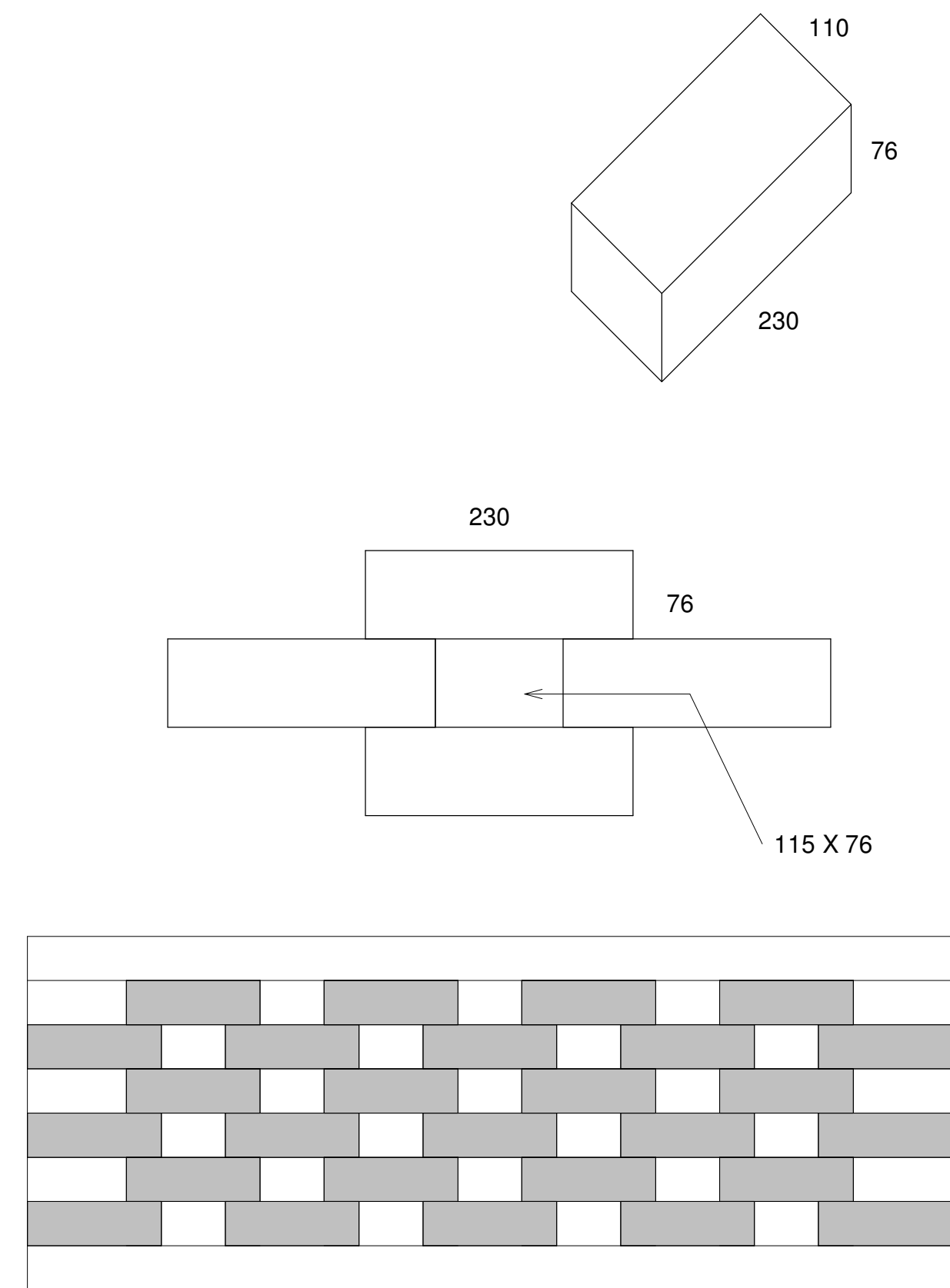

4 HIT & MISS BRICKWORK DETAIL FOR FENCES TO MEET DA CONDITION

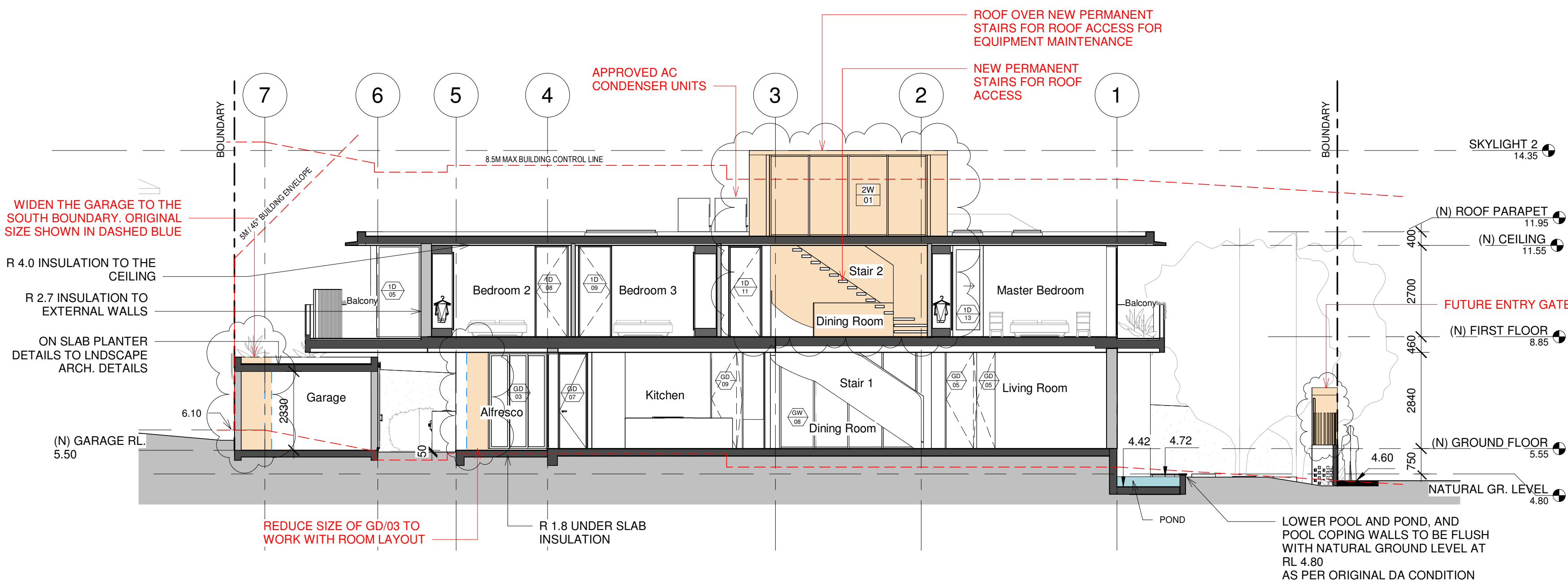

2 Section 2
1 : 100

NATHERS AND BASIX COMMITMENTS	
Glazing:	Doors: Default codes modelled which are not brand specific. You can use any brand/manufacturer and type of glass and frame; these are maximum U-values, and there is a flexibility of +/- 10% (as stated below) with the SHGC value.
Windows:	Group A - bi-fold and casement doors: PVC 005-01: U-Value: 2.60 (equal to or lower than) SHGC: 0.50 (+/- 10%)
Skylights:	Group B - sliding doors/windows - fixed glazing: PVC 006-01: U-Value: 2.60 (equal to or lower than) SHGC: 0.53 (+/- 10%)
Roof:	Double glazed with timber or aluminium frame values (glass and concrete roof with waterproof membrane Colour: Light0475-SA
Ceiling:	Plasterboard ceiling with R4.0 insulation (insulation only value) where roof above
Garage:	No insulation required to Garage ceiling
Ground Floor:	Ground Floor ceiling is concrete between levels
Ceiling penetrations:	Sealed LED downlights to Ground Floor, modelled: One per 3m2
External walls:	Concrete with R2.7 insulation (insulation only value)
Internal walls:	No insulation required to Garage walls
Floors:	Concrete slab on ground with R1.8 under slab insulation (insulation only value) on studs
Internal walls:	Concrete to First Floor between levels with R2.0 insulation (insulation only value) to any suspended floor with open subfloor
Floors:	Three ceiling fans: one to Upper Sitting Room, one to Dining Room, and one to either the GF Sitting Room or Living Room
Ceiling fans:	Covered Alfresco and Balconies. Shading screens to Ensuite 1 and Ensuite 2 as shown on drawings
External:	Covered Alfresco and Balconies. Shading screens to Ensuite 1 and Ensuite 2 as shown on drawings
Basix Water Commitments:	Install showerheads minimum rating of 4 stars (<6.0 and <= 7.5 Litres/min)
Figures:	Install toilet flushing system with a minimum rating of 4 stars in each toilet
Alternative:	Install tap with minimum rating of 4 stars in the kitchen
Water:	Install rainwater tank with minimum 10,000L capacity connected to - At least one outdoor tap and toilets, and used to top up spa and pool
Basix Energy Commitments:	Rainwater harvest collected from a min. 215m2 roof area
Energy:	Gas Heating System: solar (electric boosted), controlled by timer, dual speed pool pump with minimum performance of 6 Stars.
Hot water:	Gas instantaneous with minimum performance of 6 Stars
Cooling:	3 phase air conditioning to living areas and bedrooms: EER 3.0 - 3.5
System:	3 phase air conditioning to living areas and bedrooms: EER 3.0 - 3.5
Heating:	3 phase air conditioning to living areas and bedrooms: EER 3.0 - 3.5
Ventilation:	Kitchen - Individual fan, externally ducted to roof or facade, manual on/off switch
Pool and Spa:	Bathrooms - Individual fan, externally ducted to roof or facade, manual on/off switch
Alternative:	Laundry - Individual fan, externally ducted to roof or facade, manual on/off switch
Energy:	Pool Heating System: solar (electric boosted), controlled by timer, dual speed pool pump with minimum performance of 6 Stars.
Other:	Gas Heating System: solar (electric boosted), controlled by timer Minimum 5.5kW of solar(PV) with panels sloped between >10 to <110 and facing North West
	Gas cooling & electric oven
	Outdoor clothes drying line

CLIENT
HSIU-HUI HSU &
CHRIS HUDSON

DESIGN ARCHITECT
R SQUARED STUDIOS

PLANNER
VMDC PLANNING

LANDSCAPE CONSULTANT
TCGD

SURVEYOR
CMS SURVEYORS

STRUCTURAL & HYDRAULIC ENGINEER
VANGUARD ENGINEERS

ENERGY CONSULTANT
GREEN FUTURE GROUP

Rev	Date	Description	Drawn	Auth.
A	24.06.2025	ISSUE FOR COORDINATION	TI	RR
B	15.07.2025	ISSUE FOR COORDINATION	TI	RR
C	23.07.2025	ISSUE FOR SUBMISSION	TI	RR

LEGEND

Proj. Arch
RR
Date
JULY 2025

Drawn
TI
Scale
As indicated

Do not scale drawings. Verify All dimensions on site. Notify architect of all discrepancies.

Project
FRESHWATER HOUSE

31 Kooloora Avenue, Freshwater

Drawing Title
(N) SECTIONS

Drawing No.
AR.S455. 3100

Revision
C

Project Architect

R SQUARED STUDIOS Pty Ltd
NOMINATED ARCHITECT RENAISSANCE NSW R25007
@r2studios.com.au



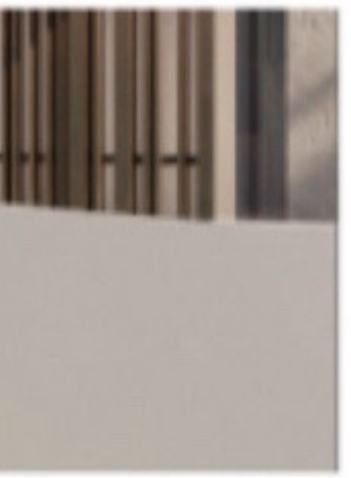
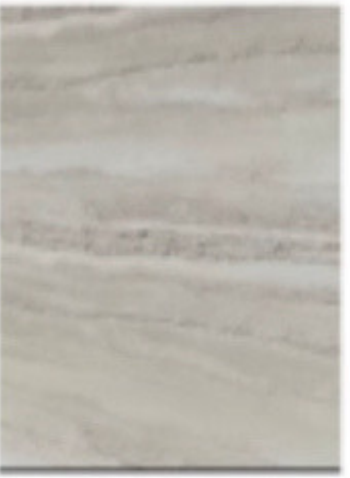
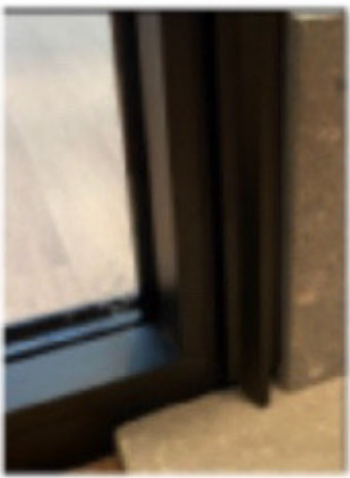
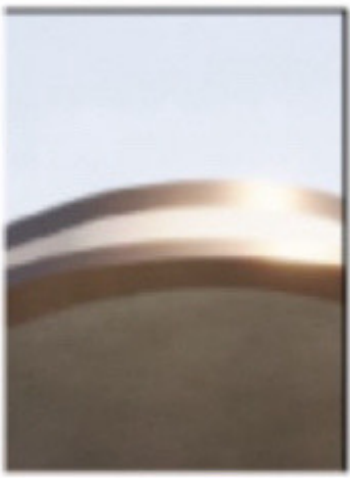
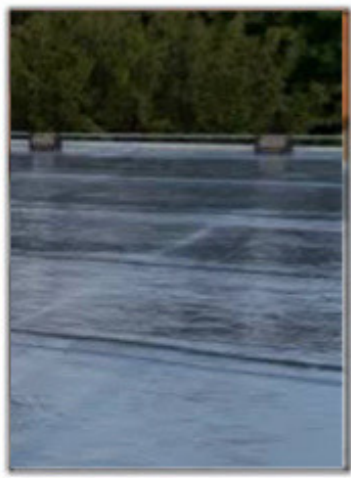

1. ROOF

2. ROOF TRIM

3. WALLS

4. WINDOWS

5. BALCONY

6. BLADE WALL

7. FENCE

8. HIT AND MISS BRICKWORK

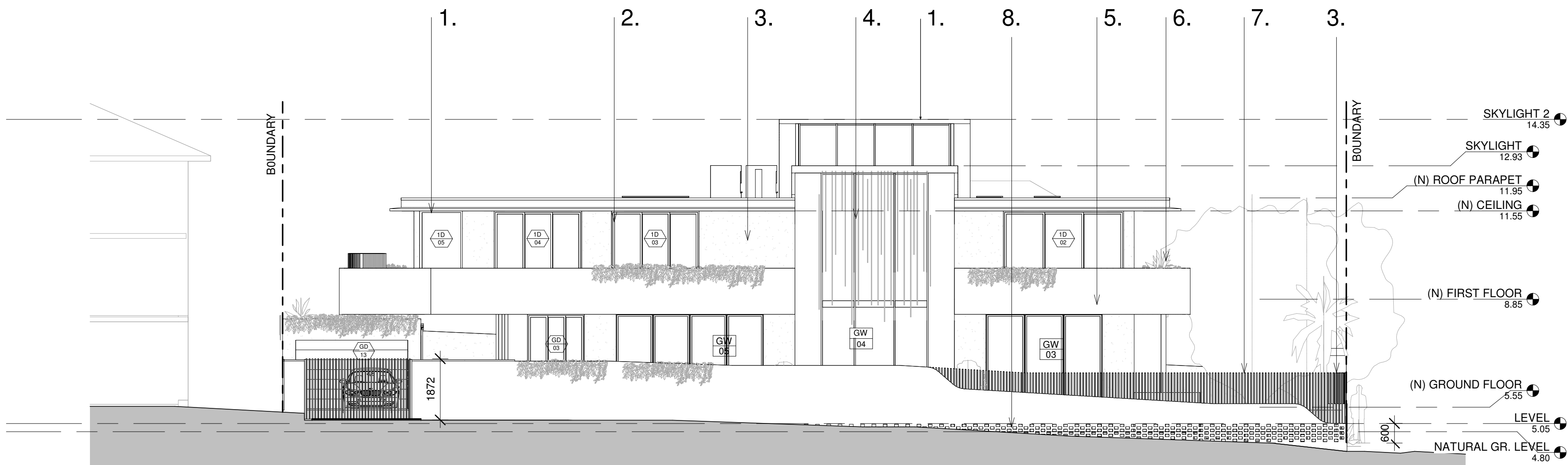

1 External Finishes

1 : 100

NATHERS AND BASIX COMMITMENTS	
Glazing: Doors/Default: code modelled which are not brand specific. You can use any brand/manufacturer and type of glass and frame; these are maximum U-values, and there is a flexibility of +/- 10% (as stated below with the SHGC value).	
Windows	PVC-006-01: U-Value: 2.60 (equal to or lower than) SHGC: 0.50 (± 10%)
Skylights	Group B – sliding doors/windows + fixed glazing: PVC-006-01: U-Value: 2.60 (equal to or lower than) SHGC: 0.53 (± 10%)
Roof	Double glazing with triple or aluminium frame: SHGC: 0.53 (± 10%)
Ceiling	Concrete roof with waterproof membrane
External walls	Plasterboard ceiling with R4.0 insulation (insulation only value) where roof above
Internal walls	No insulation required to Garage ceiling
Floors	Ground Floor ceiling is concrete between levels
Ceiling	Sealed LED downlights to Ground Floor, modelled, One per 3m2 penetrations
External walls	Concrete with R2.7 insulation (insulation only value)
Internal walls	No insulation required to Garage walls
Floors	Concrete slab on ground with R1.3 under-slab insulation (insulation only value) on studs
Ceiling	Concrete to First Floor (between levels) with R2.0 insulation (insulation only value) to any suspended floor with open outdoor floor coverings: Tiles to Ground Floor and the west areas of First Floor, and one to either the GF Sitting Room or Living Room
External	Covered Terrace and Balconies. Shading screens to Ensuite 1 and Ensuite 2
Back water	Back water commitments as shown on drawings
Water	Install showerheads minimum rating of 4 stars (≥6.0 and <= 7.5 litres/min)
Water	Install toilet flushing system with a minimum rating of 4 stars in each toilet
Water	Install taps with minimum rating of 4 stars in the kitchen
Water	Install taps with minimum rating of 4 stars in each bathroom
Water	Install rainwater tank with minimum 10,000L capacity, connected to – At least one outdoor tap and toilets, and used to top up spa and pool
Water	Rainwater harvest collected from a min. 215m2 roof area
Water	Pool Heating System: solar (electric boosted), controlled by timer, dual speed pool pump with minimum performance of 6 Stars
Water	Spa Heating System: solar (electric boosted), controlled by timer
Water	Minimum 5.5kW of solar-PV, with panels sloped between >=0 to <=10 and facing North-West
Water	Gas cooktop & electric oven
Water	Outdoor clothes drying line

CLIENT	DESIGN ARCHITECT	SURVEYOR	Rev	Date	Description	Drawn	Auth.	LEGEND	Proj. Arch	Drawn	Project	Project Architect	
	R SQUARED STUDIOS	CMS SURVEYORS	A	24.06.2025	ISSUE FOR COORDINATION	TI	RR		RR	TI	FRESHWATER HOUSE		
			B	15.07.2025	ISSUE FOR COORDINATION	TI	RR			Scale	31 Kooloora Avenue, Freshwater		
			C	23.07.2025	ISSUE FOR SUBMITION	TI	RR			JULY 2025	As indicated		
			Do not scale drawings. Verify All dimensions on site. Notify architect of all discrepancies.										
	PLANNER	STRUCTURAL & HYDRAULIC ENGINEER											
	VMDC PLANNING	VANGUARD ENGINEERS											
	LANDSCAPE CONSULTANT	ENERGY CONSULTANT											
	TCGD	GREEN FUTURE GROUP											
HSIU-HUI HSU & CHRIS HUDSON													

Drawing Title		Revision	R SQUARED STUDIOS Pty Ltd NOMINATED ARCHITECT RENATA RATOLOFFENHARZ ARCHT @r2studios.com.au	
EXTERNAL FINISHES				
Drawing No.		C		
AR.S455. 4000				

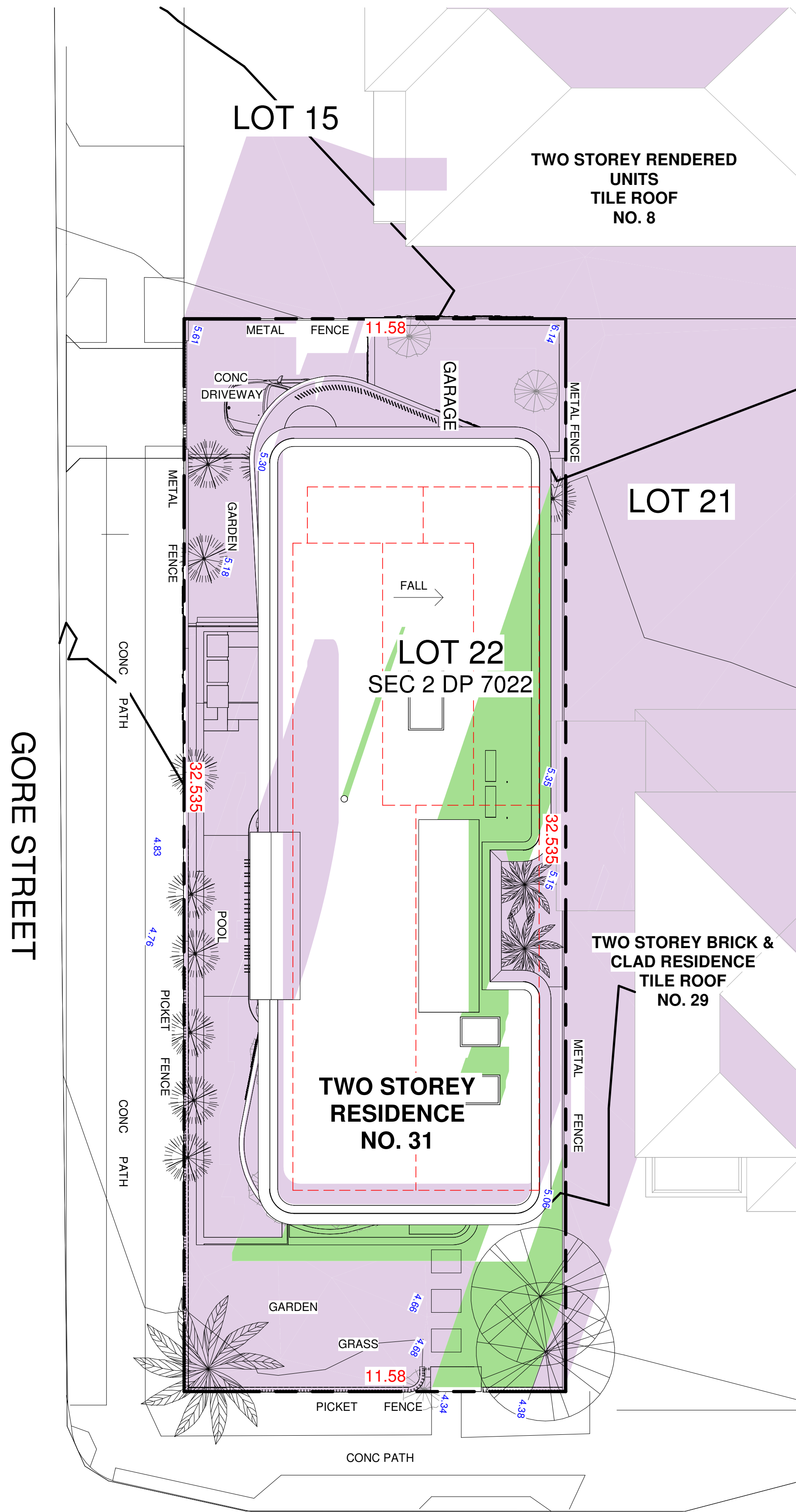

KOOLOORA AVENUE

BUILDING SHADOW - 21.06 - 9.00AM

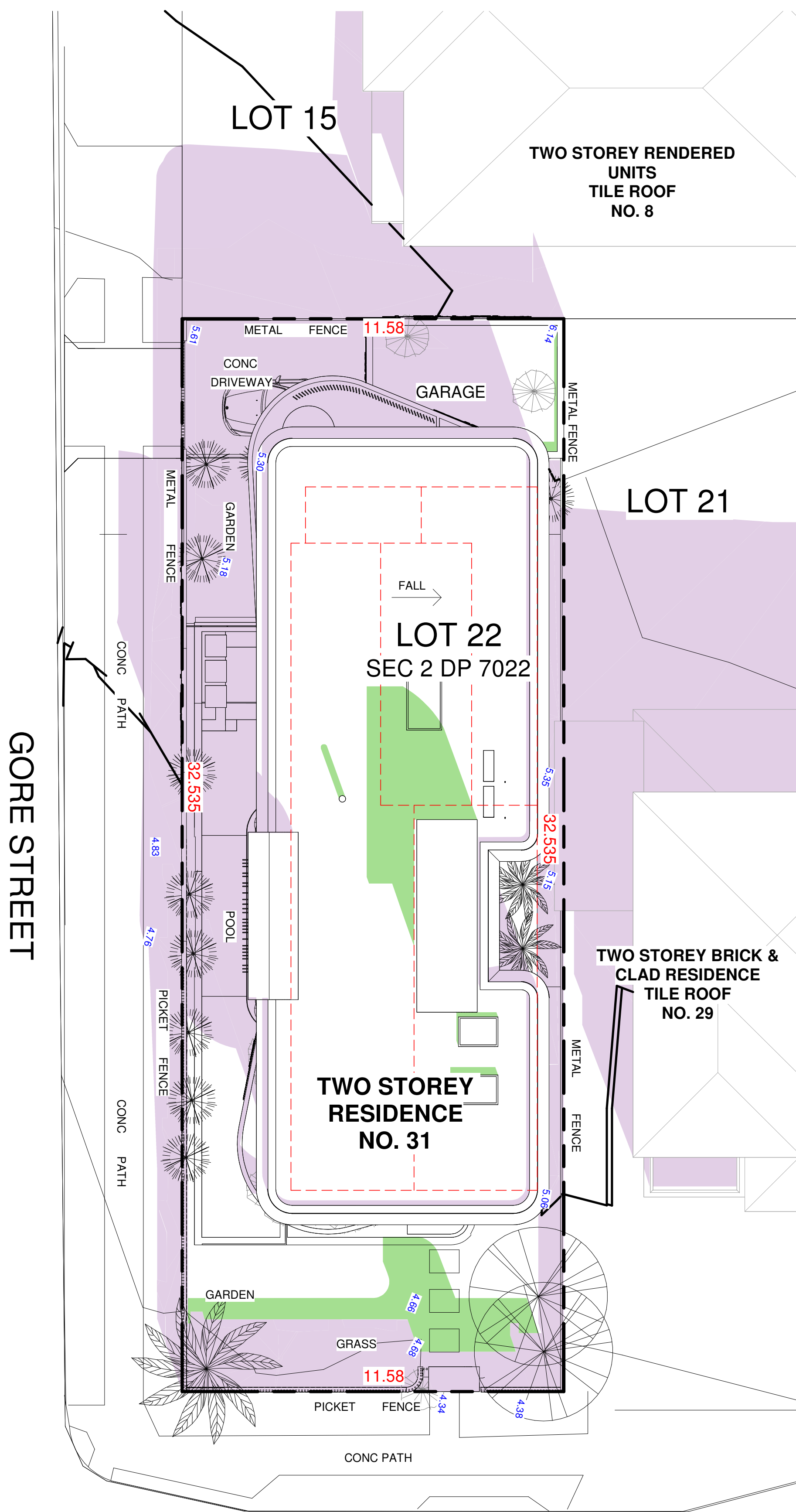

KOOLOORA AVENUE

BUILDING SHADOW - 21.06 - 12.00PM

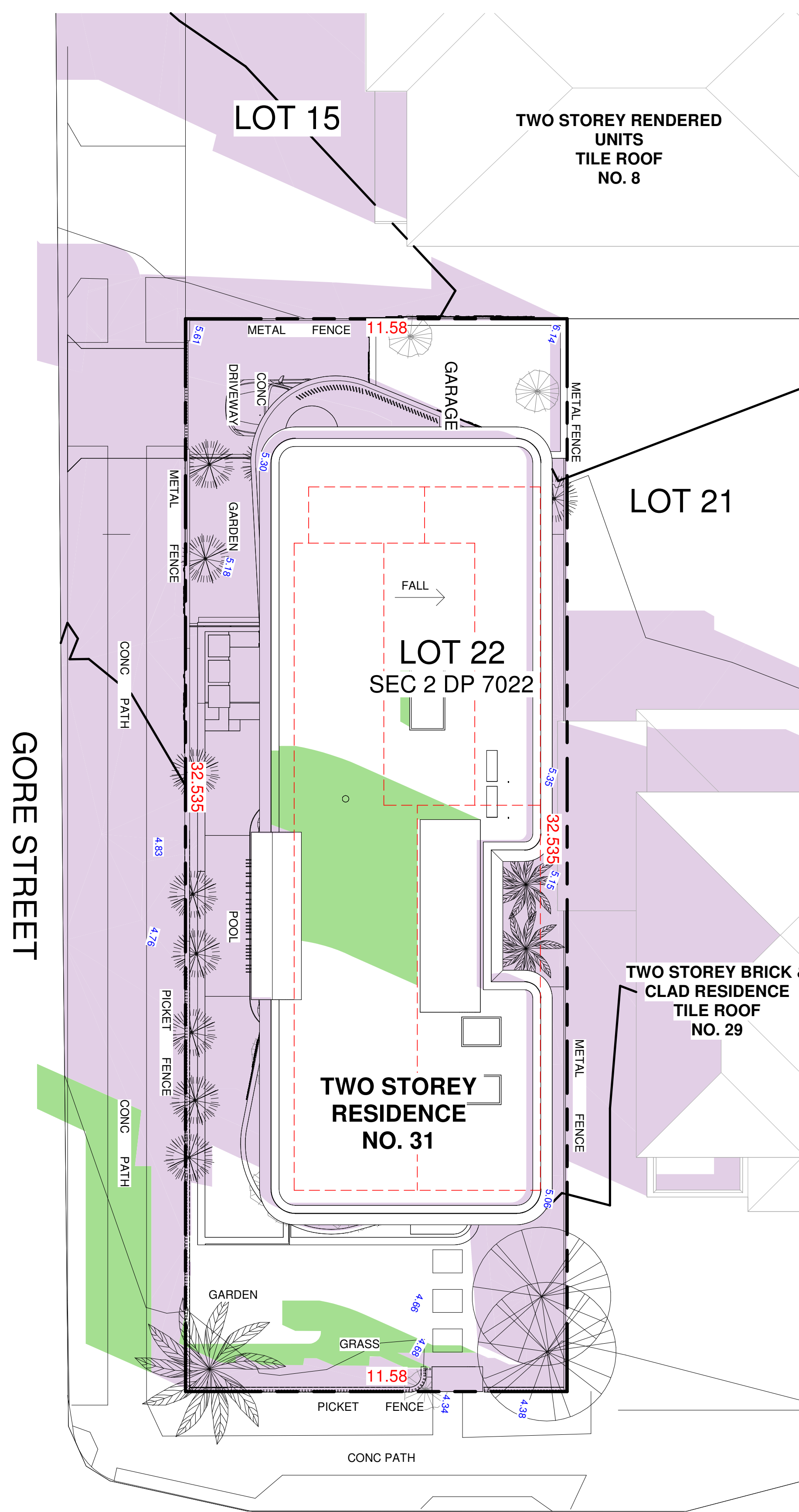

KOOLOORA AVENUE

BUILDING SHADOW - 21.06 - 3.00PM

CLIENT
HSIU-HUI HSU &
CHRIS HUDSON

DESIGN ARCHITECT
R SQUARED STUDIOS

PLANNER
VMDC PLANNING

LANDSCAPE CONSULTANT
TCGD

SURVEYOR
DONOVAN ASSOCIATES

STRUCTURAL & HYDRAULIC ENGINEER
BMY BUILDING CONSULTANTS

ENERGY CONSULTANT
GREEN FUTURE GROUP

Rev	Date	Description	Drawn	Auth.
A	24.06.2025	ISSUE FOR COORDINATION	TI	RR
B	15.07.2025	ISSUE FOR COORDINATION	TI	RR
C	23.07.2025	ISSUE FOR SUBMISSION	TI	RR

LEGEND

- EXISTING SHADOWS
- INCREASE SHADOWS
- DECREASE SHADOWS

Proj. Arch	Drawn
RR	TI
Date	Scale
JULY 2025	As indicated

Do not scale drawings. Verify All dimensions on site. Notify architect of all discrepancies.

Project
FRESHWATER HOUSE

31 Kooloora Avenue, Freshwater

Drawing Title
SUN SHADOWS STUDIES

Drawing No.
AR.S455. 7000

Project Architect

Revision
C

R Squared Studios Pty Ltd
contact@r2studios.com.au
www.r2studios.com.au



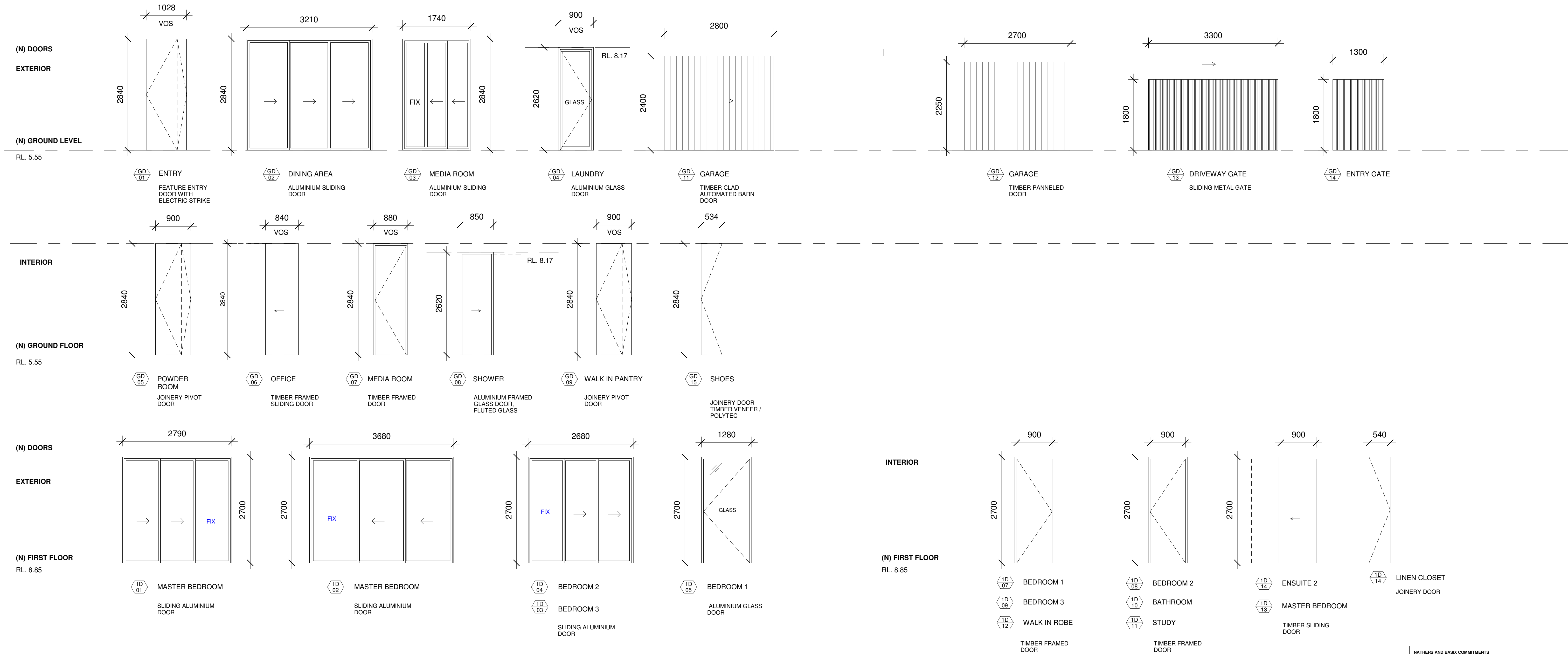

NATHERS AND BASIX COMMITMENTS

Glazing: Doors/Default codes modelled which are not brand specific. You can use any brand/manufacturer and type of glass and frame; these are maximum U-values, and there is a flexibility of +/- 10% (as stated below) with the SHGC value.

Group A – bi-fold and casement doors:
PVC-005-01: U-Value: 2.60 (equal to or lower than) SHGC: 0.50 (± 10%)
PVC-006-01: U-Value: 2.60 (equal to or lower than) SHGC: 0.53 (± 10%)

Group B – sliding doors/windows = fixed glazing:
PVC-006-01: U-Value: 2.60 (equal to or lower than) SHGC: 0.53 (± 10%)

Skylights: Double glazed with timber or aluminium frame
Colour: Light/D475-SA
Roof: Concrete roof with waterproof membrane
Ceiling: Plasterboard ceiling with R4.0 insulation (insulation only value) where roof above
No insulation required to Garage ceiling
Ground Floor ceiling is concrete between levels
Sealed LED downlights to Ground Floor, modelled: One per 3m2

Ceiling penetrations:
Concrete with R2.7 insulation (insulation only value)
No insulation required to Garage walls
Concrete slab on ground with R1.8 under-slab insulation (insulation only value) on studs

Internal walls:
(insulation only value) to any suspended floor with open outdoor floors
Floors: Three Ceiling Fans: one to Upper Sitting Room, one to Dining Room, and one to either the GP Sitting Room or Living Room
Ceiling: Covered Alfresco and Balconies. Shading screens to Ensuite 1 and Master Bedroom
External: Covered Alfresco and Balconies. Shading screens to Ensuite 1 and Master Bedroom

BASIX Water Commitments
Features:
Install showerheads minimum rating of 4 stars (>6.0 and <= 7.5 Litres/min)
Install toilet flushing system with a minimum rating of 4 stars in each toilet
Install tap with minimum rating of 4 stars in the kitchen
Install taps with minimum rating of 4 stars in each bathroom
Alternative: Install rainwater tank with minimum 10,000L capacity, connected to ~ At least one outdoor tap and toilets, and used to top up spa and pool
Rainwater harvest collected from a min. 215m2 roof area

BASIX Energy Commitments, Volume of Spa: 80L. Bath Pool and Spa are Hot water. Gas instantaneous with minimum performance of 6 Stars
System: 3 phase air conditioning to living areas and bedrooms: EER 3.0 - 3.5
Cooling: 3 phase air conditioning to living areas and bedrooms: EER 3.0 - 3.5
Heating: 3 phase air conditioning to living areas and bedrooms: EER 3.0 - 3.5
Ventilation: Kitchen - Individual fan, externally ducted to roof or facade, manual on/off switch
Bathrooms - Individual fan, externally ducted to roof or facade, manual on/off switch
Laundry - Individual fan, externally ducted to roof or facade, manual on/off switch
Pool and Spa: Pool Heating System: solar (electric boosted), controlled by timer, dual speed pool pump with minimum performance of 6 Stars
Alternative: Spa Heating System: solar (electric boosted), controlled by timer
Energy: Minimum 5.5kW of solar PV, with panels sloped between >10 to <= 10o and facing North West
Other: Gas cooktop & electric oven
Outdoor clothes drying line

CLIENT

HSIU-HUI HSU &
CHRIS HUDSON

DESIGN ARCHITECT

R SQUARED STUDIOS

PLANNER

VMDC PLANNING

LANDSCAPE CONSULTANT

TCGD

SURVEYOR

CMS SURVEYORS

STRUCTURAL & HYDRAULIC ENGINEER

VANGUARD ENGINEERS

ENERGY CONSULTANT

GREEN FUTURE GROUP

Rev	Date	Description	Drawn	Auth.
A	24.06.2025	ISSUE FOR COORDINATION	TI	RR
B	15.07.2025	ISSUE FOR COORDINATION	TI	RR
C	23.07.2025	ISSUE FOR SUBMISSION	TI	RR

LEGEND

Proj. Arch

RR

Date

JULY 2025

Do not scale drawings. Verify All dimensions on site. Notify architect of all discrepancies.

Drawn

TI

Scale

As indicated

Project

FRESHWATER HOUSE

31 Kooloora Avenue, Freshwater

Drawing Title

DOOR SCHEDULE

Drawing No.

AR.S455. 3200

Project Architect

Revision

C

R SQUARED STUDIOS Pty Ltd
NOMINATED ARCHITECT RENAISSANCE R/S 8007
@r2studios.com.au



