

SITE ANALYSIS PLAN

LOT 2
DP 622394

SITE AREA = 159.40 m²

AREA CALCULATIONS

APPROX. EXISTING GROSS FLOOR AREA 114.10m²
PROPOSED NEW GROSS FLOOR AREA 27.52m²
TOTAL GROSS FLOOR AREA 141.62m²

TRUE NORTH:

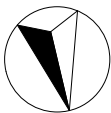

NOTES (E & OE)

- All structures including stormwater & drainage to engineer's details.
- Do not obtain dimensions by scaling drawings.
- All dimensions are to be checked on site prior to starting work.
- These drawings are to be read in conjunction with all other consultant's drawings and specifications.
- All workmanship & materials shall be in accordance with the requirements of current editions including amendments of the National Construction Code, relevant Australian Standards & local council requirements.
- New materials are to be used throughout unless otherwise noted.
- Concrete footings, slab, structural beams or any other structural members are to be designed by a practicing engineer.

JJ Drafting

Division of JJ DRAFTING AUSTRALIA PTY LTD
26/90 Mona Vale Road, Mona Vale, NSW, 2103
PO Box 687, Dee Why, NSW, 2099
Mob. 0414 717 541 | Email. jjdraft@tpg.com.au
www.jjdrafting.com.au
ACN 651 693 346

REV:	DATE:	DESCRIPTION:
A	11.02.22	DRAWINGS UPDATED
B	28.02.22	DRAWINGS UPDATED
C	16.03.22	DRAWINGS UPDATED
D	24.03.22	DRAWINGS UPDATED
E	05.05.22	DA DRAWINGS UPDATED

PROPOSED ALTERATIONS AND ADDITIONS
34 Pavilion Street - Queenscliff NSW 2096

CLIENT:
Jan Beach

DRAWING TITLE:
SITE ANALYSIS PLAN

DATE:
JANUARY/22

DRAWN BY:
LB

SCALE:
1:200 @ A3

JOB No:
982/22

CHECKED BY:
JJ

DRAWING No:
DA.01

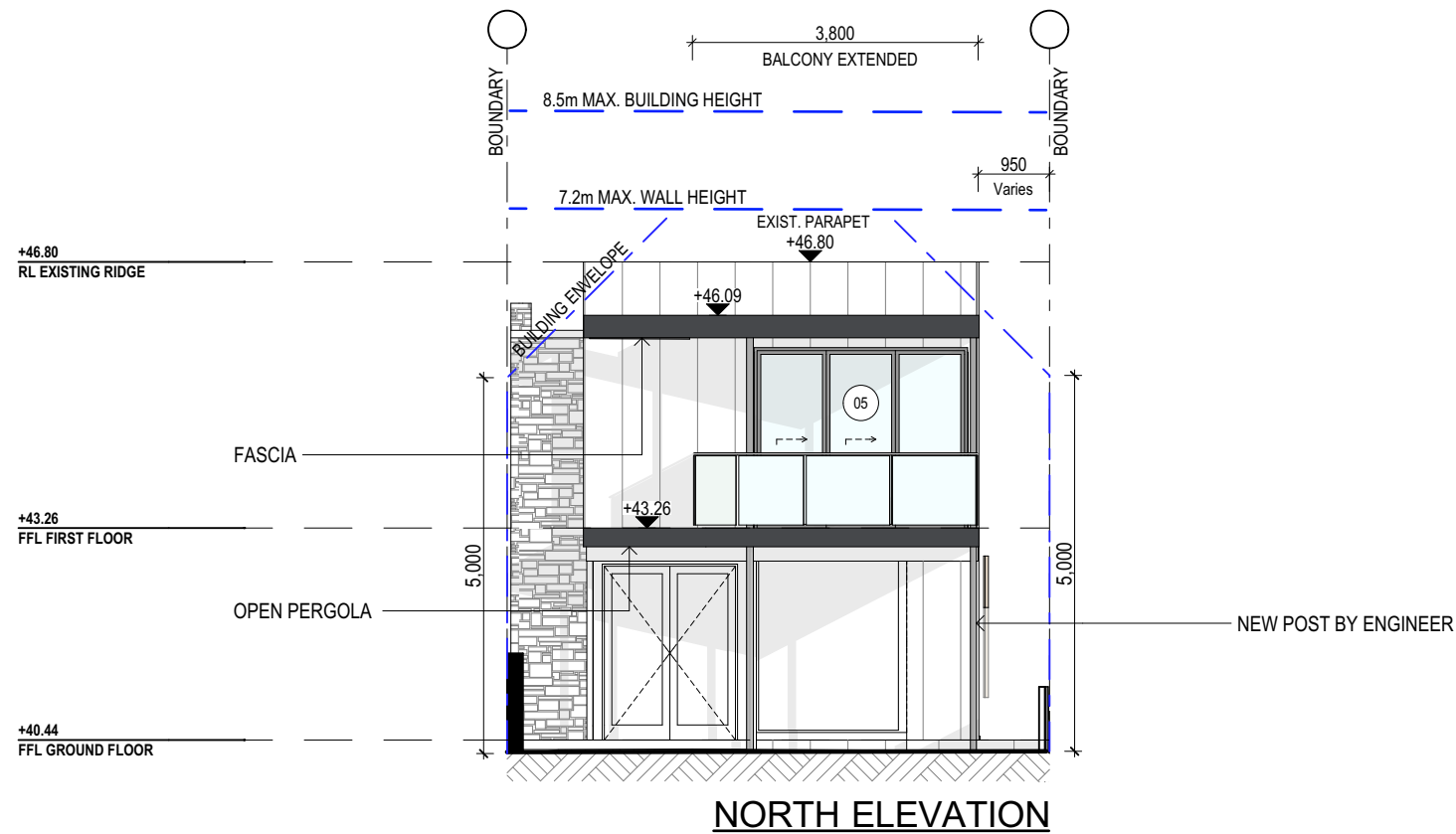

NORTH ELEVATION

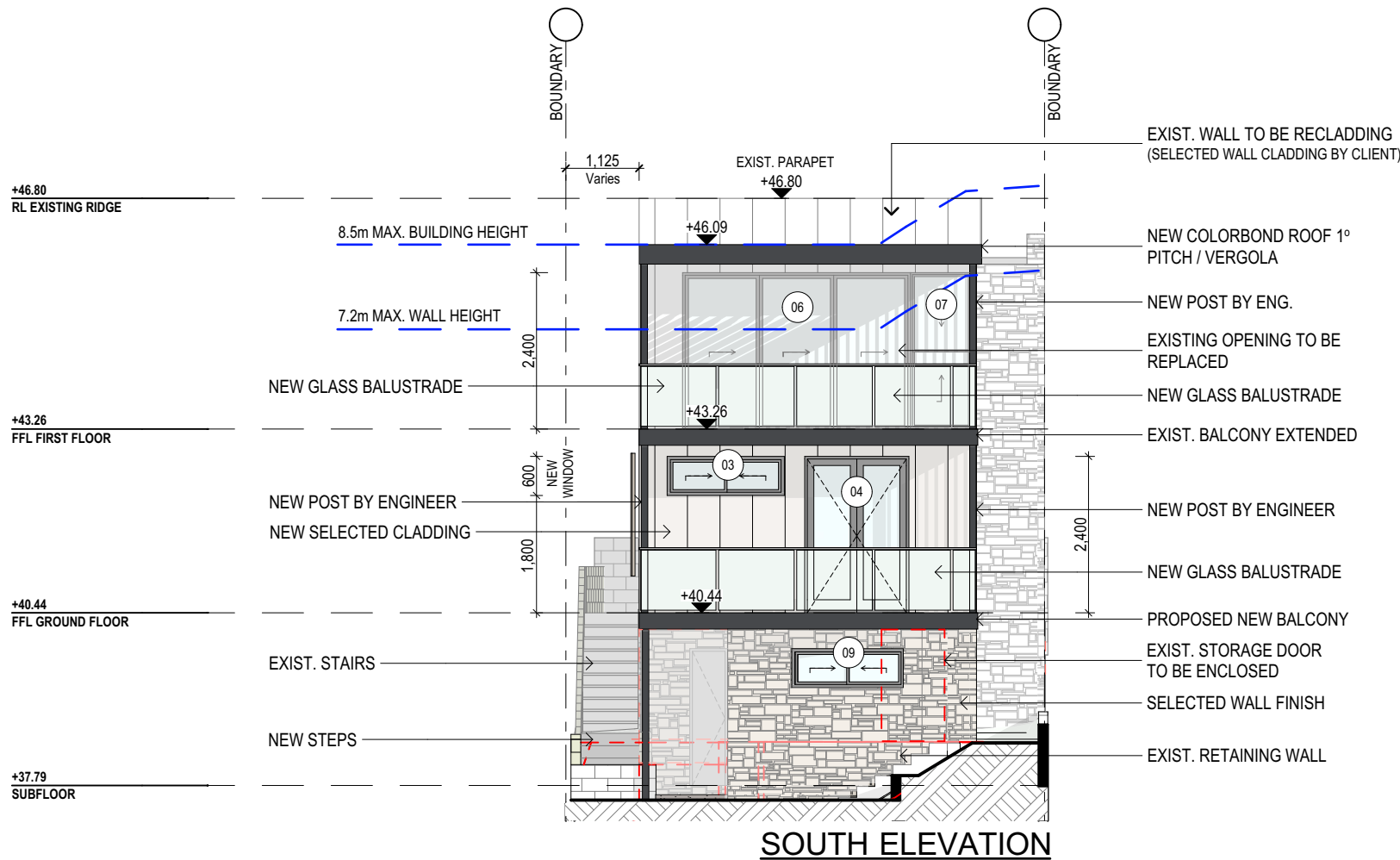

SOUTH ELEVATION

LEGEND

DEMOLITION WORK

NOTES

ALL DEMOLITION WORK TO COMPLY WITH AS 2601 & SAFE WORK AUSTRALIA CODE OF PRACTICE.

NOTES (E & OE)

- All structures including stormwater & drainage to engineer's details.
- Do not obtain dimensions by scaling drawings.
- All dimensions are to be checked on site prior to starting work.
- These drawings are to be read in conjunction with all other consultant's drawings and specifications.
- All workmanship & materials shall be in accordance with the requirements of current editions including amendments of the National Construction Code, relevant Australian Standards & local council requirements.
- New materials are to be used throughout unless otherwise noted.
- Concrete footings, slab, structural beams or any other structural members are to be designed by a practicing engineer.

JJ Drafting
Division of JJ DRAFTING AUSTRALIA PTY LTD
26/90 Mona Vale Road, Mona Vale, NSW, 2103
PO Box 687, Dee Why, NSW, 2099
Mob. 0414 717 541 | Email. jjdraft@tpg.com.au
www.jjdrafting.com.au
ACN 651 693 346

REV:	DATE:	DESCRIPTION:
A	11.02.22	DRAWINGS UPDATED
B	28.02.22	DRAWINGS UPDATED
C	16.03.22	DRAWINGS UPDATED
D	24.03.22	DRAWINGS UPDATED
E	05.05.22	DA DRAWINGS UPDATED

PROPOSED ALTERATIONS AND ADDITIONS 34 Pavilion Street - Queenscliff NSW 2096 CLIENT: Jan Beach	DRAWING TITLE: NORTH AND SOUTH ELEVATIONS
---	--

DATE: JANUARY/22	DRAWN BY: LB	SCALE: 1:100 @ A3
JOB No: 982/22	CHECKED BY: JJ	DRAWING No: DA.06

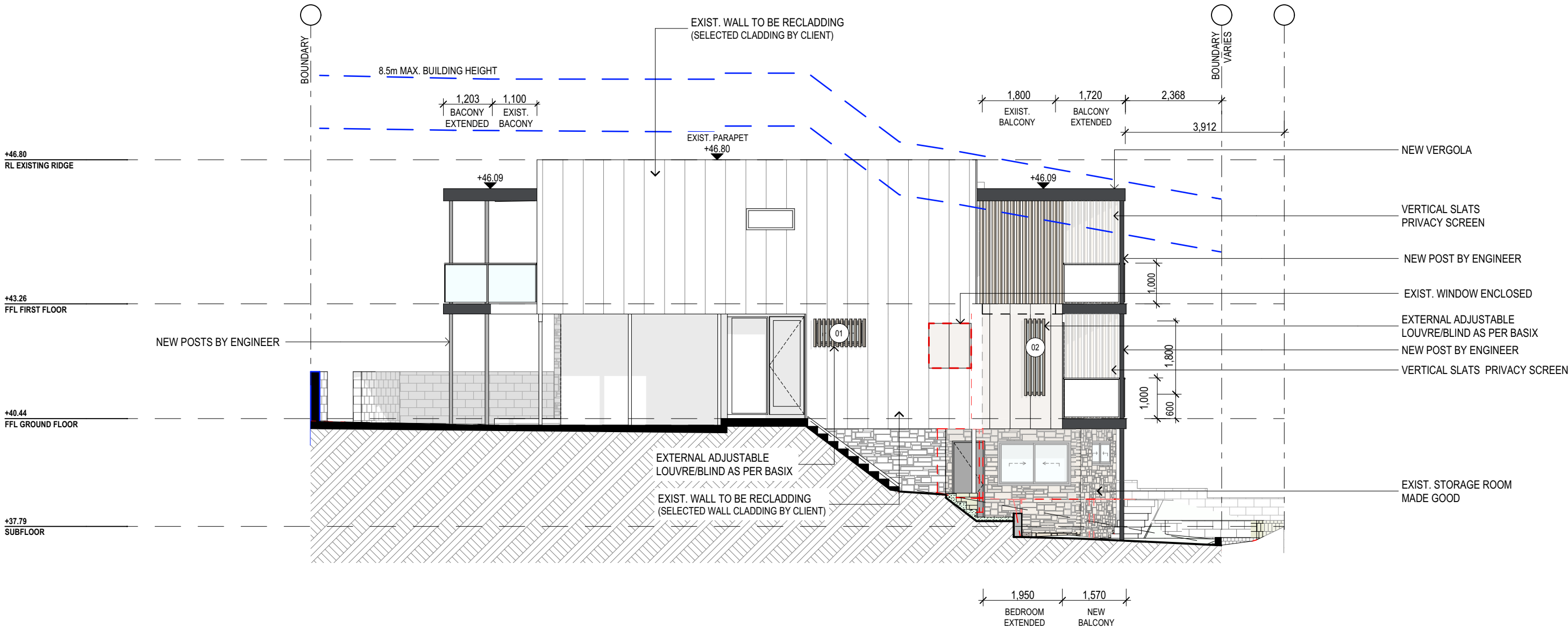

WEST ELEVATION

LEGEND

 DEMOLITION WORK

NOTES

ALL DEMOLITION WORK TO COMPLY WITH AS 2601 & SAFE WORK AUSTRALIA CODE OF PRACTICE.

NOTES (E & OE)	
<ul style="list-style-type: none">• All structures including stormwater & drainage to engineer's details.• Do not obtain dimensions by scaling drawings.• All dimensions are to be checked on site prior to starting work.• These drawings are to be read in conjunction with all other consultant's drawings and specifications.• All workmanship & materials shall be in accordance with the requirements of current editions including amendments of the National Construction Code, relevant Australian Standards & local council requirements.• New materials are to be used throughout unless otherwise noted.• Concrete footings, slab, structural beams or any other structural members are to be designed by a practicing engineer.	

JJ Drafting

Division of JJ DRAFTING AUSTRALIA PTY LTD

26/90 Mona Vale Road, Mona Vale, NSW, 2103

PO Box 687, Dee Why, NSW, 2099

Mob. 0414 717 541 | Email. jjdraft@tpg.com.au

www.jjdrafting.com.au

ACN 651 693 346

REV:	DATE:	DESCRIPTION:
A	11.02.22	DRAWINGS UPDATED
B	28.02.22	DRAWINGS UPDATED
C	16.03.22	DRAWINGS UPDATED
D	24.03.22	DRAWINGS UPDATED
E	05.05.22	DA DRAWINGS UPDATED

PROPOSED ALTERATIONS AND ADDITIONS
34 Pavilion Street - Queenscliff NSW 2096
CLIENT:
Jan Beach
DRAWING TITLE:
WEST ELEVATION

DATE:	DRAWN BY:	SCALE:
JANUARY/22	LB	1:100 @ A3
JOB No:	CHECKED BY:	DRAWING No:
982/22	JJ	DA.07

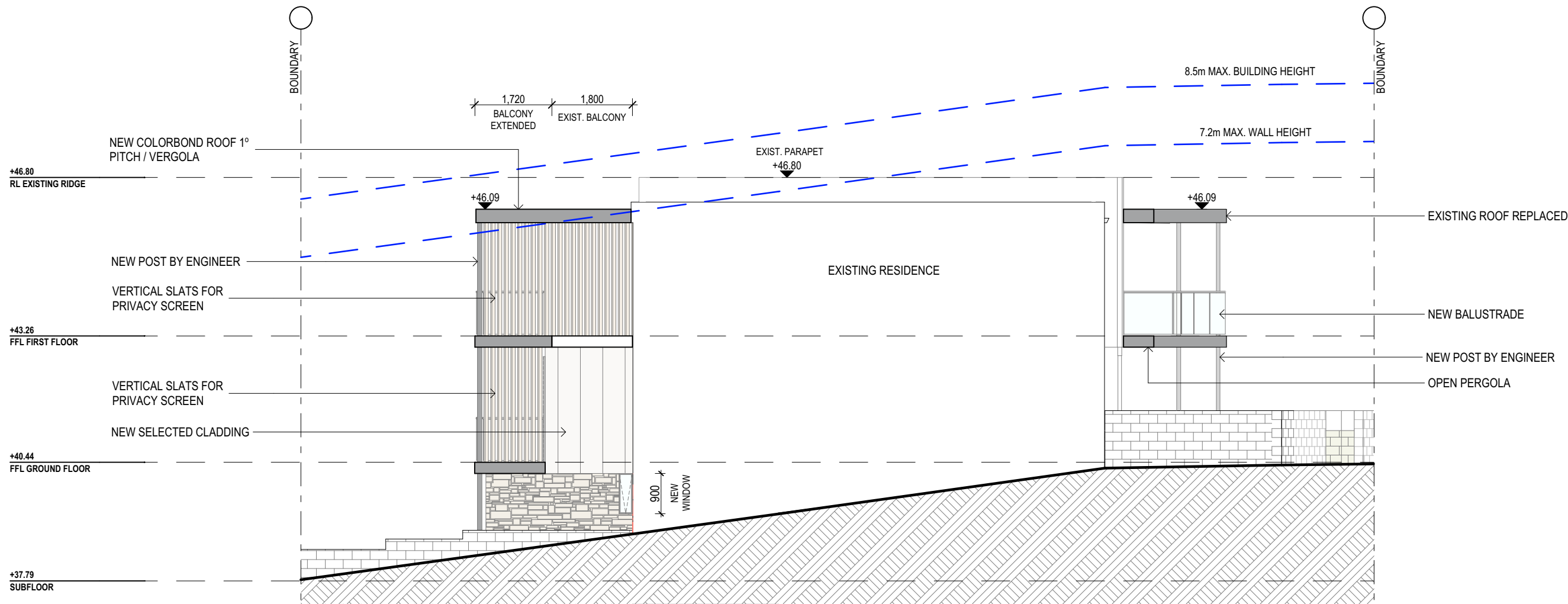

EAST ELEVATION

BASIX REQUIREMENTS	
BASIX INCLUSIONS FOR 34 PAVILION STREET - QUEENSCLIFF	
LIGHTING	
40% OF NEW OR ALTERED LIGHT FIXTURES TO BE FITTED WITH FLUORESCENT, COMPACT FLUORESCENT, OR LIGHT-EMITTING-DIODE (LED) LAMPS.	
WATER	
SHOWER RATING	MIN. 3 STARS
TAP RATING	MIN. 3 STARS
WC RATING	MIN. 3 STARS
INSULATION	
CONSTRUCTION	ADDITIONAL INSULATION REQUIRED (R-VALUE)
Concrete slab on ground floor	Nil
External wall: other / undecided	R1.70 (including construction)
GLAZING - DOORS & WINDOWS	
Standard aluminium, single clear, (or U-value: 7.63, SHGC: 0.75)	
W1, W2, W3, D4, D5, D6, W7, W8, W9, W10	
External adjustable louvre / blind	
W1, W2	

NOTES (E & OE)

- All structures including stormwater & drainage to engineer's details.
- Do not obtain dimensions by scaling drawings.
- All dimensions are to be checked on site prior to starting work.
- These drawings are to be read in conjunction with all other consultant's drawings and specifications.
- All workmanship & materials shall be in accordance with the requirements of current editions including amendments of the National Construction Code, relevant Australian Standards & local council requirements.
- New materials are to be used throughout unless otherwise noted.
- Concrete footings, slab, structural beams or any other structural members are to be designed by a practicing engineer.

JJ Drafting
Division of JJ DRAFTING AUSTRALIA PTY LTD
26/90 Mona Vale Road, Mona Vale, NSW, 2103
PO Box 687, Dee Why, NSW, 2099
Mob. 0414 717 541 | Email. jjdraft@tpg.com.au
www.jjdrafting.com.au
ACN 651 693 346

REV:	DATE:	DESCRIPTION:
A	11.02.22	DRAWINGS UPDATED
B	28.02.22	DRAWINGS UPDATED
C	16.03.22	DRAWINGS UPDATED
D	24.03.22	DRAWINGS UPDATED
E	05.05.22	DA DRAWINGS UPDATED

PROPOSED ALTERATIONS AND ADDITIONS 34 Pavilion Street - Queenscliff NSW 2096 CLIENT: Jan Beach	DRAWING TITLE: EAST ELEVATION / BASIX
---	--

DATE: JANUARY/22	DRAWN BY: LB	SCALE: 1:100 @ A3
JOB No: 982/22	CHECKED BY: JJ	DRAWING No: DA.08