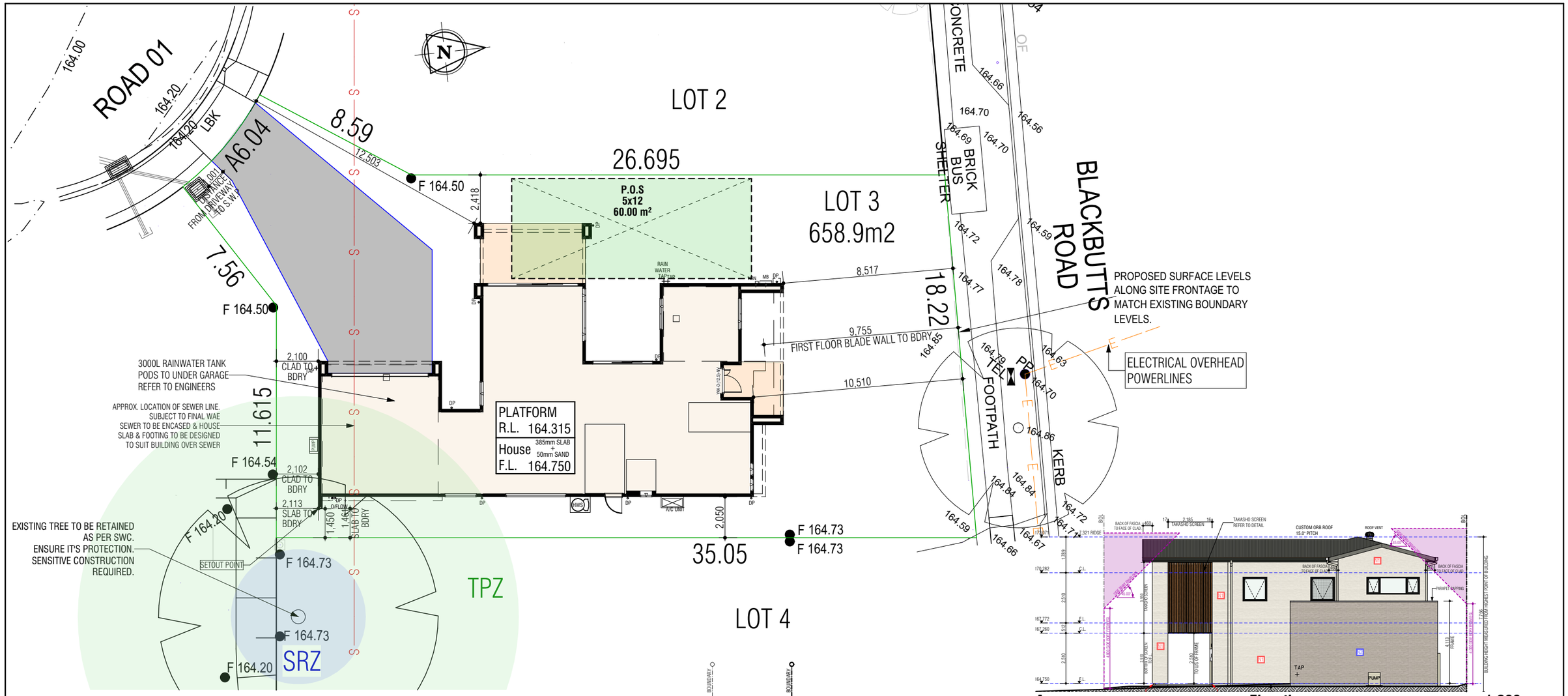

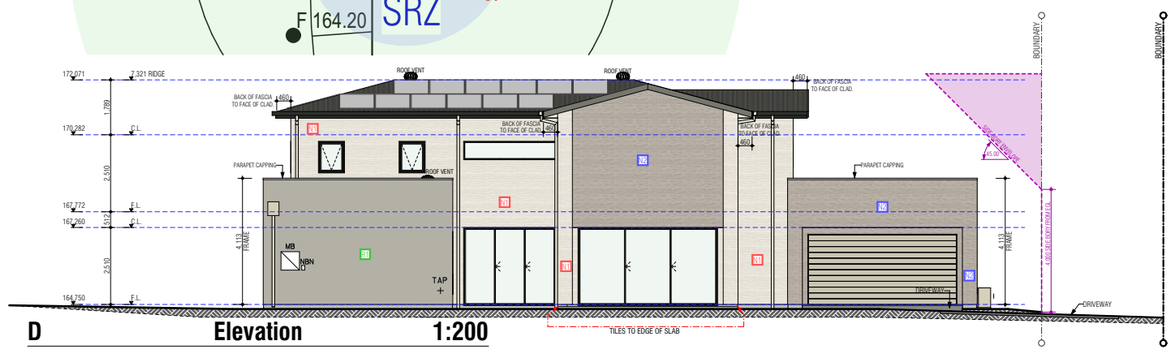

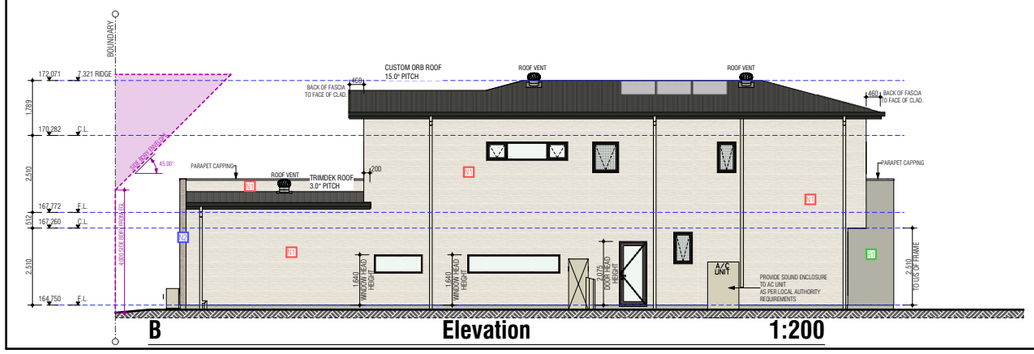

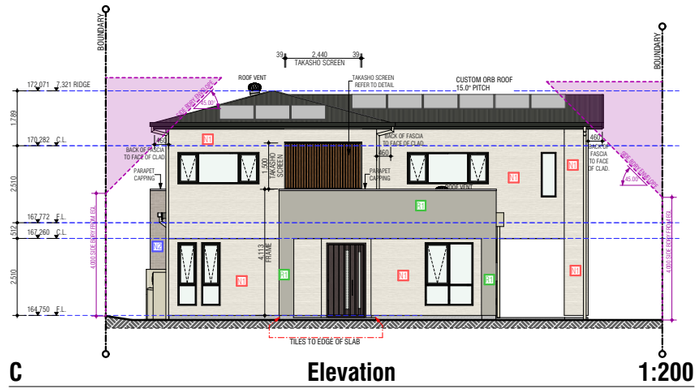

REV	AMENDMENT	BY	DATE
01	DA PLANS	MSS	06.12.2024
02	PRINCIPAL SUITE WINDOW SIZE CHANGE - DESIGN REQUEST	SA	12.12.2024
03	AMENDED DA, NEW SITE APPLIED AS PER SWC	MSS	10.03.2025
04	PCV #2 APPLIED - WALL THICKNESS CHANGES ON GF	SA	14.03.2025
05	DA RFIs + PCV#3: COUNCIL REQUIREMENTS	BM	01.05.2025
06	WET AREA FLOOR WASTES REMOVED EXCL. SHOWER	BM	02.05.2025
07	DA PLAN AMENDED AS PER SWC CIVILS DATED 6.05.25	SA	23.05.2025

ADDRESS:
LOT 3 BLACKBUTTS RD
FRENCHS FOREST NSW

SHAWOOD
68 Waterloo Rd Macquarie Park, NSW 2113 Tel: 02 8817 1400
Sekisui House Services (NSW) Pty Limited
ABN: 42119550220. BL: 226045C.

© COPYRIGHT 2024 REPRODUCTION IN PART OR WHOLE FORBIDDEN

NOTIFICATION PLAN

FR07		F01	ALTERATION ISSUE
TYPE	ACCOM	FACADE	GENERAL ISSUE 23 / DESIGN ISSUE NA
CONTRACT No: NM105562			SHEET: DA-14
MASTER DESIGN	MASTER CHECKED		PAGE:
-	-		SCALE:

Printed Date: 23/05/2025 - Printed by:MirnajB - File Name:W:\c.Shawood\Frenchs Forest\4. Lot Plans\Lot 03 - FR07 F01\5. CAD File\Lot 3 FR - FR07 F01.pln

please consider the environment before printing this sheet