

# Construction Traffic Management Plan

## **Demolition of the Existing Dwelling & Construction of a New two-storey Dwelling**

at

**1130 Pittwater Road  
Collaroy  
NSW 2097**

Prepared For : Azzwic Holdings Pty Ltd

Version: TMP Version 3

Date: **October 2024**

## Index

Asbestos.....	3
Brickwork & Walls, Traffic Management.....	13
Concrete Works, Traffic Management .....	12
Construction Plan Objectives .....	3
Construction Process Program Estimated Timelines .....	4
Construction Traffic Site Access & Egress Routes .....	8
Demolition Traffic Management.....	10
Development Application.....	3
Emergency Services .....	17
Further Project Information .....	3
Hours of Operation .....	3
Impact on Community & Businesses .....	17
Internal Fit-out, Traffic Management .....	15
Landscaping, Traffic Management.....	16
Local Traffic.....	17
Local Traffic Conditions .....	7
Pedestrians & Cyclists.....	17
Plan Revisions Points .....	8
Project Details.....	3
Project Impact .....	17
Project Summary .....	3
Proposed Project Start Date.....	3
Proposed Traffic Management .....	9
Public Transport .....	17
Residents / Surrounding Property Owners.....	17
Revision Points .....	8
Roofing, Traffic Management.....	14
Scope of Works: .....	3
Site Equipment Size & Frequency.....	5
Site Equipment Size and Frequency .....	5
Site Location.....	3, 6
Site Set up, Traffic Management .....	9
Site Works Traffic Management .....	11
T G S Inventory.....	22
Traffic Guidance Scheme & Pedestrian Safety Scheme Map View .....	18
Traffic Guidance Scheme & Pedestrian Safety Scheme Satellite View .....	19
Traffic Guidance Schemes .....	18
Vehicle Delivery Route Map View (VMP .....	20
Vehicle Delivery Route Satellite View (VMP .....	21
Works Zone .....	3

## **1 Project Details**

### **1.1 Project Summary**

#### **Development Application:**

This Traffic Management Plan has been prepared to satisfy Northern Beaches Council Development Application: **DA 2023/1438**

#### **Construction Plan Objectives**

To identify the impact of the construction work at 1130 Pittwater Road Collaroy NSW 2097 and to minimise the impacts of construction activities on local residents, motorists, pedestrians, cyclists, local businesses and any persons affected by the construction activity.

#### **C T M P Prepared By:**

David Ash, Common Sense Management Consultancy

SafeWork NSW Qualification: Prepare a Work Zone Traffic Management Plan.

Licence No #: TCT 0018610

#### **Scope of Works:**

Demolition and construction of a new two-storey dwelling at 1130 Pittwater Road Collaroy NSW 2097

#### **Site Location:**

1130 Pittwater Road Collaroy NSW 2097

#### **Proposed Project Start Date**

Date: **September 2024**

#### **Hours of Operation:**

Monday – Friday	10:00 – 15:00
Saturday	10:00 – 15:00
Sunday & Public Holidays	No Work

### **1.2 Further Project Information:**

Should any further information be required please contact;

Name: Byron Wicken Phone: 0434 638 751

Email: [byron.wicken@azzwic.com.au](mailto:byron.wicken@azzwic.com.au)

### **1.3 Works Zone**

A Works Zone is not required for this project

### **1.4 Asbestos**

Asbestos has been identified on site and will be removed by licenced Asbestos removers, in compliance with The WHS Act 2011 and its Regulation 2017



## 1.6 Site Equipment Size & Frequency

### Site Equipment Size & Frequency:1130 Pittwater Road Collaroy NSW 2097

<b>Vehicle Movement Schedule:</b>			
<b>Activity</b>	<b>Truck Size</b>	<b>Frequency</b>	<b>Plant &amp; Equipment</b>
<b>Site Set up</b>	8.8-metre commercial truck with hi-ab Austroads Classification MRV Deliver Fence & Toilet	Up to 3 Vehicle movements per week	Scaffold Site Fence Excavator
<b>Demolition</b>	Low Loader for Delivery of Excavator Scaffold Delivery truck	Up to 3 Vehicle movements per week	Scaffold Grading Tractor Site Fence
<b>Site Works</b>	8.8-metre commercial truck	Up to 2 Vehicle movements per week	Site Fence Scaffold Excavator
<b>Concrete Work</b>	8.8-metre commercial truck Standard Concrete Delivery	Up to 4 Vehicle movements per week	Concrete Line Pump Scaffold Site Fence Grading Tractor
<b>Brickwork &amp; Walls</b>	8.8-metre commercial truck Brick Delivery Truck Eaves & Cladding	Up to 3 Vehicle movements per week	Scaffold Brick elevator Site Fence
<b>Roofing</b>	8.8-metre commercial truck Timber & Window Delivery Trucks	Up to 3 Vehicle movements per week	Scaffold Site Fence Brick & tile elevator
<b>Internal Fit-Out &amp; Services</b>	Tile & Flooring Delivery truck	Up to 5 Vehicle movements per week	Scaffold Site Fence Small mixer
<b>Landscaping</b>	8.8-metre commercial truck Pick up Fence & Toilet	Up to 2 Vehicle movements per week	Grading Tractor Site Fence

## 1.7 Site Location





## 1.8 Local Traffic Conditions



## 1.9 Construction Traffic Site Access & Egress Routes

From: M2 to Pittwater Rd Collaroy	From: Pittwater Rd Collaroy to M2
<ol style="list-style-type: none"> <li>1. Head north-west on Pacific Hwy towards Burley St</li> <li>2. Continue straight onto Pacific Hwy/A1/A38 Continue to follow Pacific Hwy/A1</li> <li>3. Turn right onto Boundary St/A38</li> <li>4. Continue on Warringah Rd/A38</li> <li>5. Turn left onto Wakehurst Pkwy</li> <li>6. Slight right to stay on Wakehurst Pkwy</li> <li>7. Use any lane to turn right onto Pittwater Rd/A8</li> </ol>	<ol style="list-style-type: none"> <li>1. Head south on Pittwater Rd/A8 towards Ramsay St</li> <li>2. Turn right onto Warringah Rd/A38</li> <li>3. Slight right onto Warringah Rd Underpass</li> <li>4. Merge onto Warringah Rd/A38</li> <li>5. Keep right to continue on Babbage Rd/A38</li> <li>6. Turn left onto Pacific Hwy/A1/A38</li> <li>7. Merge onto M2</li> </ol>

## 2 Revision Points

### 2.1 Plan Revision Points

Stage Revision Points	Review Scope	Review criteria
Draft	Initial Submission	Any construction activity that may affect the plan through a change of scope or other conditions
1	Site Set Up	
2	Demolition	
3	Site Works	
4	Concrete Work	
5	Brickwork & Walls	
6	Roofing	
7	Windows and Doors	
8	Internal Fit out	
9	Landscaping	



### **3 Proposed Traffic Management**

#### **3.1 Stage 1 Site Set up, Traffic Management**

##### **Work Vehicles**

Work vehicles will park in accordance with local parking regulations

Standing permits will be sought if required

##### **Road Occupancy**

**Approval from T M C is required.**

All Traffic Control Plans (TGS) associated with this CTMP will comply with relevant Australian Standards and the T M C Traffic Control at Worksites Manual V6.1

##### **Parking for Site Workers**

Throughout the project site workers will park in accordance with local parking regulations and in a manner that does not affect local traffic

##### **Public Transport**

The site is within the Bus Zone the local bus company will be consulted in relation to altering or re-locating the bus stop near 1130 Pittwater Road Collaroy NSW 2097

##### **Surrounding Roads**

Site vehicles are to use approved routes only for access to and from the site as detailed in the instructions shown in Section 1.9

Truck queuing on surrounding streets is not permitted or required during this project

##### **Loading/Unloading of Site Materials**

All materials, and site equipment (excavator etc) will be delivered and unloaded in Pittwater Road

##### **Storage for Equipment, Materials and Waste.**

All Equipment, Materials and Waste will be located within site boundaries of the property.

##### **Removal of Equipment, Materials and Waste from Site**

All site vehicles will be checked and cleaned prior to exit to ensure surrounding roadways are not contaminated with spoil

##### **Pedestrian Management**

Pedestrian access will be maintained along Pittwater Road throughout the project

Pedestrian management may include: -

Pedestrian spotters will advise the work site of approaching pedestrians, when possible, and the cessation of site work to allow pedestrians to access the footpath in front of the property.

##### **Road Parking Restrictions**

Construction vehicle movements will be restricted to the hours 10:30 am to 2:30 pm

### **3.2 Stage 2 Demolition Traffic Management**

#### **Work Vehicles**

Work vehicles will park in accordance with local parking regulations

Standing permits will be sought if required

#### **Road Occupancy**

**Approval from T M C is required.**

All Traffic Control Plans (TGS) associated with this CTMP will comply with relevant Australian Standards and the T M C Traffic Control at Worksites Manual V6.1

#### **Parking for Site Workers**

Throughout the project site workers will park in accordance with local parking regulations and in a manner that does not affect local traffic

#### **Public Transport**

The site is within the Bus Zone the local bus company will be consulted in relation to altering or re-locating the bus stop near 1130 Pittwater Road Collaroy NSW 2097

#### **Surrounding Roads**

Site vehicles are to use approved routes only for access to and from the site as detailed in the instructions shown in Section 1.9

Truck queuing on surrounding streets is not permitted or required during this project

#### **Loading/Unloading of Site Materials**

All materials, and site equipment (excavator etc) will be delivered and unloaded in Pittwater Road

#### **Storage for Equipment, Materials and Waste.**

All Equipment, Materials and Waste will be located within site boundaries of the property.

#### **Removal of Equipment, Materials and Waste from Site**

All site vehicles will be checked and cleaned prior to exit to ensure surrounding roadways are not contaminated with spoil

#### **Pedestrian Management**

Pedestrian access will be maintained along Pittwater Road throughout the project

Pedestrian management may include: -

Pedestrian spotters will advise the work site of approaching pedestrians, when possible, and the cessation of site work to allow pedestrians to access the footpath in front of the property.

#### **Road Parking Restrictions**

Construction vehicle movements will be restricted to the hours 10:30 am to 2:30 pm to 2:30pm

### **3.3 Stage 3 Site Works Traffic Management**

#### **Work Vehicles**

Work vehicles will park in accordance with local parking regulations

Standing permits will be sought if required

#### **Road Occupancy**

**Approval from T M C is required.**

All Traffic Control Plans (TGS) associated with this CTMP will comply with relevant Australian Standards and the T M C Traffic Control at Worksites Manual V6.1

#### **Parking for Site Workers**

Throughout the project site workers will park in accordance with local parking regulations and in a manner that does not affect local traffic

#### **Public Transport**

The site is within the Bus Zone the local bus company will be consulted in relation to altering or re-locating the bus stop near 1130 Pittwater Road Collaroy NSW 2097

#### **Surrounding Roads**

Site vehicles are to use approved routes only for access to and from the site as detailed in the instructions shown in Section 1.9

Truck queuing on surrounding streets is not permitted or required during this project

#### **Loading/Unloading of Site Materials**

All materials, and site equipment (excavator etc) will be delivered and unloaded in Pittwater Road

#### **Storage for Equipment, Materials and Waste.**

All Equipment, Materials and Waste will be located within site boundaries of the property.

#### **Removal of Equipment, Materials and Waste from Site**

All site vehicles will be checked and cleaned prior to exit to ensure surrounding roadways are not contaminated with spoil

#### **Pedestrian Management**

Pedestrian access will be maintained along Pittwater Road throughout the project

Pedestrian management may include: -

Pedestrian spotters will advise the work site of approaching pedestrians, when possible, and the cessation of site work to allow pedestrians to access the footpath in front of the property.

#### **Road Parking Restrictions**

Construction vehicle movements will be restricted to the hours 10:30 am to 2:30 pm

### **3.4 Stage 4 Concrete Works, Traffic Management**

#### **Work Vehicles**

Work vehicles will park in accordance with local parking regulations

Standing permits will be sought if required

#### **Road Occupancy**

**Approval from T M C is required.**

All Traffic Control Plans (TGS) associated with this CTMP will comply with relevant Australian Standards and the T M C Traffic Control at Worksites Manual V6.1

#### **Parking for Site Workers**

Throughout the project site workers will park in accordance with local parking regulations and in a manner that does not affect local traffic

#### **Public Transport**

The site is within the Bus Zone the local bus company will be consulted in relation to altering or re-locating the bus stop near 1130 Pittwater Road Collaroy NSW 2097

#### **Surrounding Roads**

Site vehicles are to use approved routes only for access to and from the site as detailed in the instructions shown in Section 1.9

Truck queuing on surrounding streets is not permitted or required during this project

#### **Loading/Unloading of Site Materials**

All materials, and site equipment (excavator etc) will be delivered and unloaded in Pittwater Road

#### **Storage for Equipment, Materials and Waste.**

All Equipment, Materials and Waste will be located within site boundaries of the property.

#### **Removal of Equipment, Materials and Waste from Site**

All site vehicles will be checked and cleaned prior to exit to ensure surrounding roadways are not contaminated with spoil

#### **Pedestrian Management**

Pedestrian access will be maintained along Pittwater Road throughout the project

Pedestrian management may include: -

Pedestrian spotters will advise the work site of approaching pedestrians, when possible, and the cessation of site work to allow pedestrians to access the footpath in front of the property.

#### **Road Parking Restrictions**

Construction vehicle movements will be restricted to the hours 10:30 am to 2:30 pm

### **3.5 Stage 5 Brickwork & Walls, Traffic Management**

#### **Work Vehicles**

Work vehicles will park in accordance with local parking regulations

Standing permits will be sought if required

#### **Road Occupancy**

**Approval from T M C is required.**

All Traffic Control Plans (TGS) associated with this CTMP will comply with relevant Australian Standards and the T M C Traffic Control at Worksites Manual V6.1

#### **Parking for Site Workers**

Throughout the project site workers will park in accordance with local parking regulations and in a manner that does not affect local traffic

#### **Public Transport**

The site is within the Bus Zone the local bus company will be consulted in relation to altering or re-locating the bus stop near 1130 Pittwater Road Collaroy NSW 2097

#### **Surrounding Roads**

Site vehicles are to use approved routes only for access to and from the site as detailed in the instructions shown in Section 1.9

Truck queuing on surrounding streets is not permitted or required during this project

#### **Loading/Unloading of Site Materials**

All materials, and site equipment (excavator etc) will be delivered and unloaded in Pittwater Road

#### **Storage for Equipment, Materials and Waste.**

All Equipment, Materials and Waste will be located within site boundaries of the property.

#### **Removal of Equipment, Materials and Waste from Site**

All site vehicles will be checked and cleaned prior to exit to ensure surrounding roadways are not contaminated with spoil

#### **Pedestrian Management**

Pedestrian access will be maintained along Pittwater Road throughout the project

Pedestrian management may include: -

Pedestrian spotters will advise the work site of approaching pedestrians, when possible, and the cessation of site work to allow pedestrians to access the footpath in front of the property.

#### **Road Parking Restrictions**

Construction vehicle movements will be restricted to the hours 10:30 am to 2:30 pm



### **3.6 Stage 6 Roofing, Traffic Management**

#### **Work Vehicles**

Work vehicles will park in accordance with local parking regulations

Standing permits will be sought if required

#### **Road Occupancy**

**Approval from T M C is required.**

All Traffic Control Plans (TGS) associated with this CTMP will comply with relevant Australian Standards and the T M C Traffic Control at Worksites Manual V6.1

#### **Parking for Site Workers**

Throughout the project site workers will park in accordance with local parking regulations and in a manner that does not affect local traffic

#### **Public Transport**

The site is within the Bus Zone the local bus company will be consulted in relation to altering or re-locating the bus stop near 1130 Pittwater Road Collaroy NSW 2097

#### **Surrounding Roads**

Site vehicles are to use approved routes only for access to and from the site as detailed in the instructions shown in Section 1.9

Truck queuing on surrounding streets is not permitted or required during this project

#### **Loading/Unloading of Site Materials**

All materials, and site equipment (excavator etc) will be delivered and unloaded in Pittwater Road

#### **Storage for Equipment, Materials and Waste.**

All Equipment, Materials and Waste will be located within site boundaries of the property.

#### **Removal of Equipment, Materials and Waste from Site**

All site vehicles will be checked and cleaned prior to exit to ensure surrounding roadways are not contaminated with spoil

#### **Pedestrian Management**

Pedestrian access will be maintained along Pittwater Road throughout the project

Pedestrian management may include: -

Pedestrian spotters will advise the work site of approaching pedestrians, when possible, and the cessation of site work to allow pedestrians to access the footpath in front of the property.

#### **Road Parking Restrictions**

Construction vehicle movements will be restricted to the hours 10:30 am to 2:30 pm

### **3.7 Stage 7 Internal Fit-out, Traffic Management**

#### **Work Vehicles**

Work vehicles will park in accordance with local parking regulations

Standing permits will be sought if required

#### **Road Occupancy**

**Approval from T M C is required.**

All Traffic Control Plans (TGS) associated with this CTMP will comply with relevant Australian Standards and the T M C Traffic Control at Worksites Manual V6.1

#### **Parking for Site Workers**

Throughout the project site workers will park in accordance with local parking regulations and in a manner that does not affect local traffic

#### **Public Transport**

The site is within the Bus Zone the local bus company will be consulted in relation to altering or re-locating the bus stop near 1130 Pittwater Road Collaroy NSW 2097

#### **Surrounding Roads**

Site vehicles are to use approved routes only for access to and from the site as detailed in the instructions shown in Section 1.9

Truck queuing on surrounding streets is not permitted or required during this project

#### **Loading/Unloading of Site Materials**

All materials, and site equipment (excavator etc) will be delivered and unloaded in Pittwater Road

#### **Storage for Equipment, Materials and Waste.**

All Equipment, Materials and Waste will be located within site boundaries of the property.

#### **Removal of Equipment, Materials and Waste from Site**

All site vehicles will be checked and cleaned prior to exit to ensure surrounding roadways are not contaminated with spoil

#### **Pedestrian Management**

Pedestrian access will be maintained along Pittwater Road throughout the project

Pedestrian management may include: -

Pedestrian spotters will advise the work site of approaching pedestrians, when possible, and the cessation of site work to allow pedestrians to access the footpath in front of the property.

#### **Road Parking Restrictions**

Construction vehicle movements will be restricted to the hours 10:30 am to 2:30 pm

### **3.8 Stage 8 Landscaping, Traffic Management**

#### **Work Vehicles**

#### **Work Vehicles**

Work vehicles will park in accordance with local parking regulations

Standing permits will be sought if required

#### **Road Occupancy**

**Approval from T M C is required.**

All Traffic Control Plans (TGS) associated with this CTMP will comply with relevant Australian Standards and the T M C Traffic Control at Worksites Manual V6.1

#### **Parking for Site Workers**

Throughout the project site workers will park in accordance with local parking regulations and in a manner that does not affect local traffic

#### **Public Transport**

The site is within the Bus Zone the local bus company will be consulted in relation to altering or re-locating the bus stop near 1130 Pittwater Road Collaroy NSW 2097

#### **Surrounding Roads**

Site vehicles are to use approved routes only for access to and from the site as detailed in the instructions shown in Section 1.9

Truck queuing on surrounding streets is not permitted or required during this project

#### **Loading/Unloading of Site Materials**

All materials, and site equipment (excavator etc) will be delivered and unloaded in Pittwater Road

#### **Storage for Equipment, Materials and Waste.**

All Equipment, Materials and Waste will be located within site boundaries of the property.

#### **Removal of Equipment, Materials and Waste from Site**

All site vehicles will be checked and cleaned prior to exit to ensure surrounding roadways are not contaminated with spoil

#### **Pedestrian Management**

Pedestrian access will be maintained along Pittwater Road throughout the project

Pedestrian management may include: -

Pedestrian spotters will advise the work site of approaching pedestrians, when possible, and the cessation of site work to allow pedestrians to access the footpath in front of the property.

#### **Road Parking Restrictions**

Construction vehicle movements will be restricted to the hours 10:30 am to 2:30 pm

## 4 Project Impact

### 4.1 Residents/Surrounding Property Owners

Existing residential and business driveways and access points will be maintained throughout the project.

Property Owners within 250 metres of 1130 Pittwater Road Collaroy NSW 2097 will be informed by letter of upcoming construction activity at least 7 days before work commences.

#### **Draft Letter to Residents within 250 metres of 1130 Pittwater Road Collaroy NSW 2097**

*We are writing to let you know that we are planning to replace our home at (address)*

*The construction is scheduled to commence on [date of commencement] with an estimated completion date of [date of completion].*

*The construction activity will be undertaken and managed by (Builder name)*

*All construction activities will comply with all Local Government and NSW State regulations.*

*(Builder name) will do their best to limit the noise, disruption or inconvenience to you whilst construction is underway.*

*If you have any concerns or need assistance during the construction programme, please contact (name) at Builder name by phone (phone number) or email (email)*

*We thank you in advance for your understanding*

### 4.2 Pedestrians & Cyclists

Pedestrian access along Pittwater Road will be maintained and managed during the project.

Cyclists' access will be maintained along Pittwater Road while construction is underway.

### 4.3 Emergency Services

Access along Pittwater Road will be maintained throughout the project.

Priority is given to emergency vehicles as per normal procedure.

### 4.4 Local Traffic

Free access along Pittwater Road will remain.

Site vehicles are to exit the work site using normally occurring gaps in traffic to reduce the impact on traffic flows.

### 4.5 Public Transport

There is a bus stop adjacent to 1130 Pittwater Road, The site is within the Bus Zone the local bus company will be consulted in relation to altering or re-locating the bus stop near 1130 Pittwater Road Collaroy NSW 2097

### 4.6 Impact on Community & Businesses

The impact on the community will be minimal and managed if it occurs.

## 5 Traffic Guidance Schemes

### Traffic Guidance Scheme & Pedestrian Safety Scheme Map View



<b>Plan #:</b> 01	<b>Location:</b> 1130 Pittwater Road Collaroy NSW 2097	<b>Title:</b> T G S
<b>Notes:</b> <ol style="list-style-type: none"> <li>1. All Traffic Control works; signs and devices to comply with Australian Standard AS 1742.3 and TCAWS Version 6.1</li> <li>2. Adjustments to the TCP may be only made by persons holding a SAFEWORK NSW "Prepare a Work Zone TMP" ticket</li> <li>3. All traffic control devices may only be set out by persons holding a SAFEWORK NSW "Implement Traffic Management Plans" ticket.</li> <li>4. A person controlling traffic using a stop/slow bat must hold a SAFEWORK NSW "Traffic Controller" ticket.</li> <li>5. Signs to be erected so they are visible to motorists and not a hazard to pedestrians.</li> <li>6. Signs must be checked regularly to ensure continued compliance</li> <li>7. Traffic controllers to escort pedestrians past the work area where appropriate.</li> <li>8. The position of the signs, traffic controllers and equipment are only suggested locations, amendments to the locations may be required depending on site conditions.</li> <li>9. D = 60      2024 ADT 16,426</li> </ol>		<b>On-Site Contact:</b> Byron Wicken 0434 638 751
<b>Posted Speed:</b> 60 Kph	<b>Reduced Speed:</b> N/A	<b>Site Induction:</b>  <b>Date Drawn:</b> 
<b>Revision:</b> 01	<b>Signature:</b> 	<b>License #:</b> SafeWork NSW TCT 0018610 <b>Drawn By:</b> David Ash
<b>Date and Time of Project:</b>		 Scale 1:659  



**Traffic Guidance Scheme & Pedestrian Safety Scheme Satellite View**

<b>Plan #:</b> 01	<b>Location:</b> 1130 Pittwater Road Collaroy NSW 2097	<b>Title:</b> T G S
<b>Notes:</b> <ol style="list-style-type: none"> <li>All Traffic Control works; signs and devices to comply with Australian Standard AS 1742.3 and TCAWS Version 6.1</li> <li>Adjustments to the TCP may be only made by persons holding a SAFEWORK NSW "Prepare a Work Zone TMP" ticket</li> <li>All traffic control devices may only be set out by persons holding a SAFEWORK NSW "Implement Traffic Management Plans" ticket.</li> <li>A person controlling traffic using a stop/slow bat must hold a SAFEWORK NSW "Traffic Controller" ticket.</li> <li>Signs to be erected so they are visible to motorists and not a hazard to pedestrians.</li> <li>Signs must be checked regularly to ensure continued compliance</li> <li>Traffic controllers to escort pedestrians past the work area where appropriate.</li> <li>The position of the signs, traffic controllers and equipment are only suggested locations, amendments to the locations may be required depending on site conditions.</li> <li>D = 60      2024 ADT 16,426</li> </ol>		 <b>InControl TRAFFIC</b>
<b>On-Site Contact:</b> Byron Wicken 0434 638 751		
<b>Site Induction:</b>		<b>Date Drawn:</b>
<b>License #:</b> SafeWork NSW TCT 0018610		<b>Drawn By:</b> David Ash
<b>Posted Speed:</b> 60 Kph	<b>Reduced Speed:</b> N/A	<b>Signature:</b> 
<b>Date and Time of Project:</b>		



## Vehicle Delivery Route Map View (VMP)

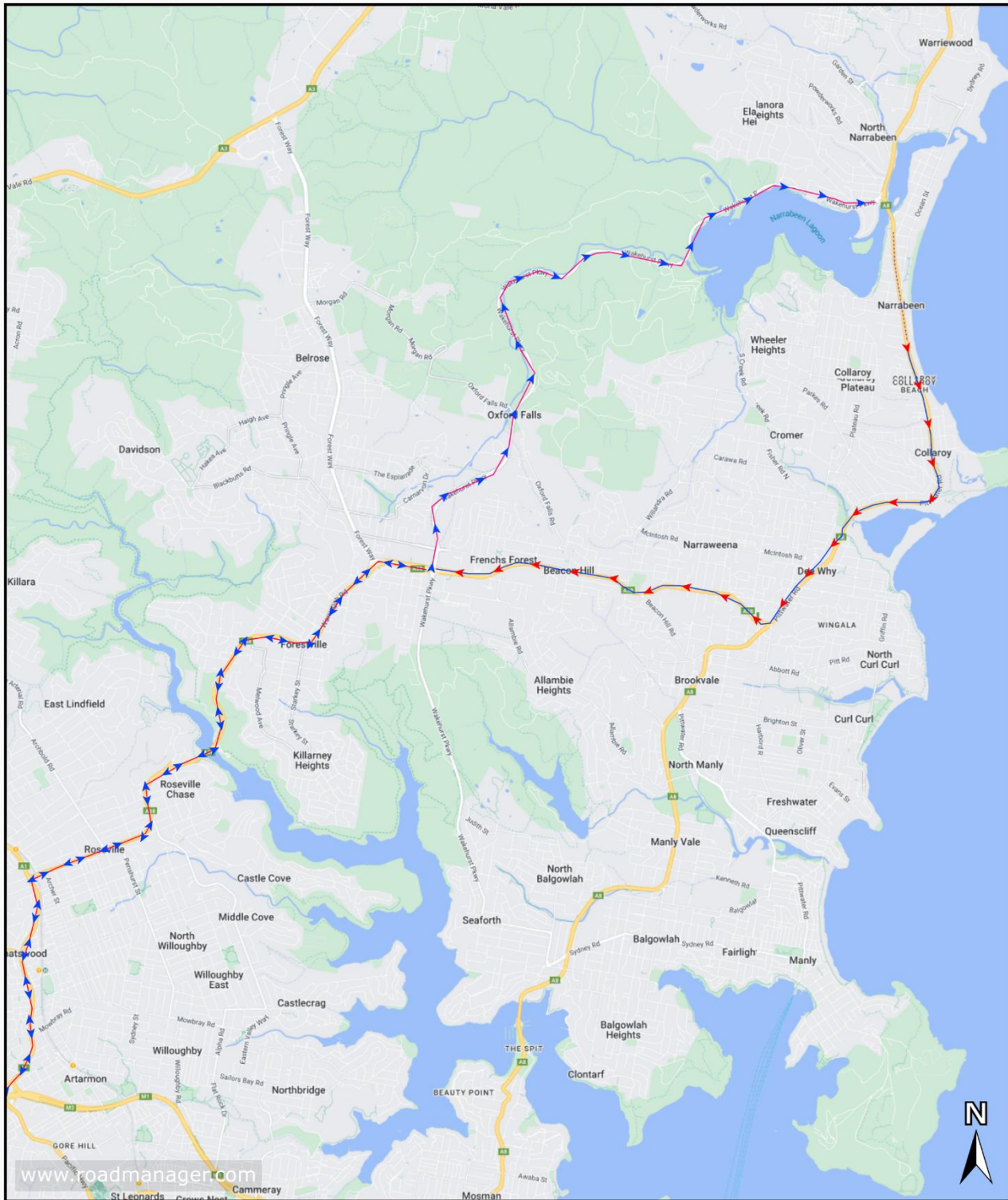

<b>Plan #:</b> 03	<b>Location:</b> 1130 Pittwater Road Collaroy NSW 2097	<b>Title:</b> VMP
<b>Notes:</b> The routes shown are the approved routes for Access and egress for the construction site at 1130 Pittwater Road Collaroy NSW 2097		<b>On-Site Contact:</b> Byron Wicken 0434 638 751
		<b>Site Induction:</b> <b>Date Drawn:</b>
		<b>License #:</b> SafeWork NSW TCT 0018610
		<b>Drawn By:</b> David Ash
<b>Posted Speed:</b> N/A	<b>Reduced Speed:</b> N/A	<b>Revision:</b> 01
		<b>Signature:</b> 
		<b>Date and Time of Project:</b>

0 0.5 1 1.5 2km  
Scale 1:85258

**InControl**  
TRAFFIC



## Vehicle Delivery Route Satellite View (VMP)

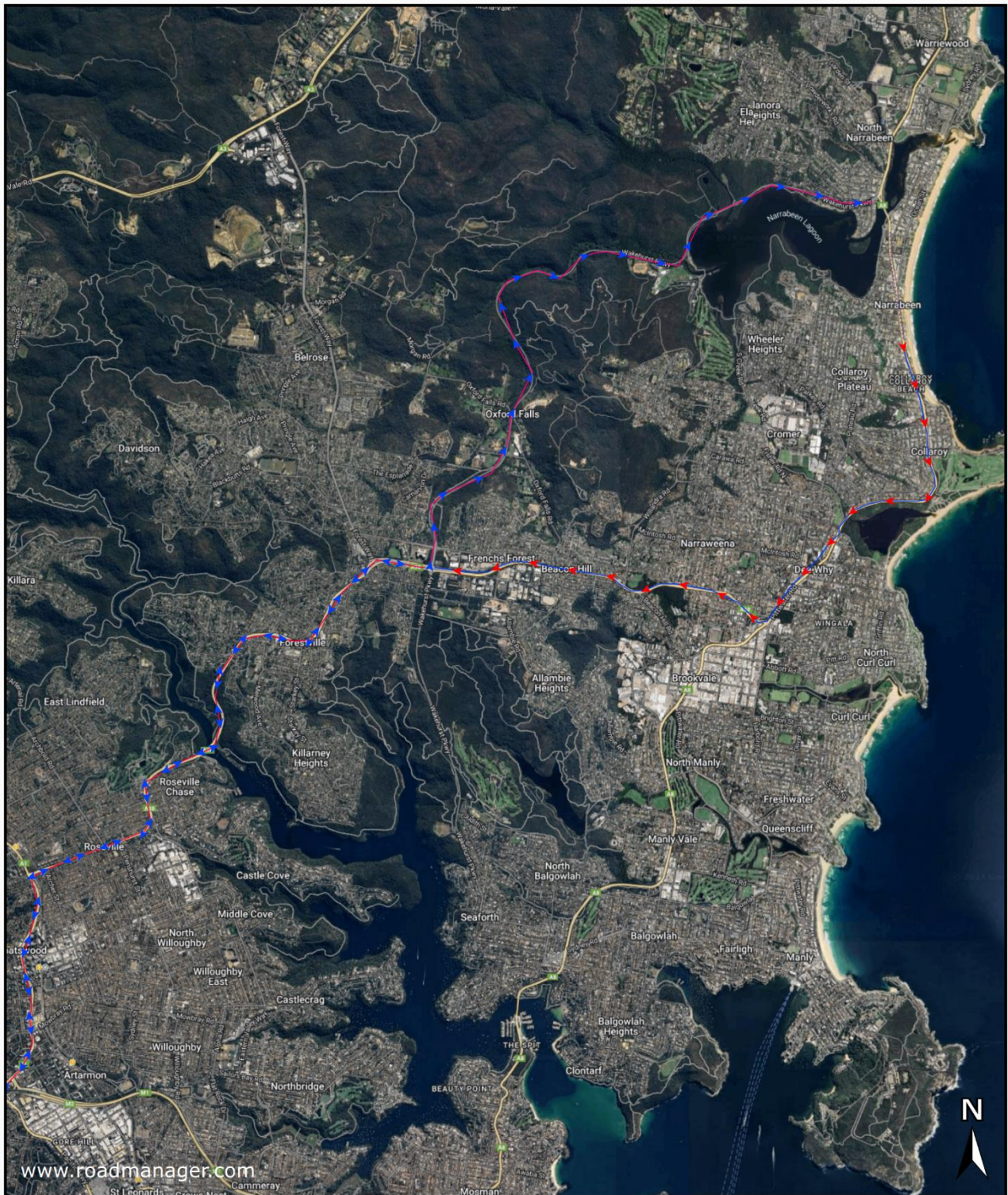

<b>Plan #:</b> 03		<b>Location:</b> 1130 Pittwater Road Collaroy NSW 2097		<b>Title:</b> V M P			
<b>Notes:</b> The routes shown are the approved routes for Access and egress for the construction site at 1130 Pittwater Road Collaroy NSW 2097				<b>On-Site Contact:</b> Byron Wicken 0434 638 751			
				<b>Site Induction:</b>		<b>Date Drawn:</b>	
				<b>License #:</b> SafeWork NSW TCT 0018610		<b>Drawn By:</b> David Ash	
<b>Posted Speed:</b> N/A		<b>Reduced Speed:</b> N/A		<b>Revision:</b> 01			
		<b>Signature:</b> 		<b>Date and Time of Project:</b>			

  
0 0.5 1 1.52km  
Scale 1:85258  







## 6 T G S Inventory



### Inventory Report

Plan: T G S (01)

Region: Full Plan Area

Symbol	Code	Name	Quantity
	T1-18	PREPARE TO STOP	1
	T1-34	TRAFFIC CONTROLLER(SYMBOLIC)	1
	T1-5	WORKER(SYMBOLIC)	1
	014	TRAFFIC CONTROLLER WITH STOP SLOW BAT	1
	T8-1	PEDESTRIANS WATCH YOUR STEP	2
	011	SINGLE SIGN	5



**Date:** 10.08.2024 **Author:** Srgjan Kostadinovikj Ticket 0052317805 expire date: 19/03/2023 **Project:** 1130 Pittwater Rd, Collaroy  
**Client:** Azzwic: Value

**Comments:**  
 RTA accredited Traffic Controllers are to be on site at all times to correctly and legally implement this prepared Traffic guidance scheme. All correct Hi-Vis clothing and PPE must be worn by all Traffic Controllers. This TGS has been prepared NOT TO SCALE from either site-specific details or archived details and may not accurately reflect the exact layout of the site. Details are indicative only. This Traffic guidance scheme (TGS) has been prepared in accordance with AS1742.3 and the RMS Traffic Control at Work Sites manual Version 6.1. and In Control Traffic's Policy. The actual sign and cone spacings in this plan are to the relevant standards and not to site condition. Work environment and site condition may alter the correct distances stated in this plan. If you have any questions, please contact Srgjan Kostadinovikj on 0451 553 225

InControl  
TRAFFIC

<p><b>Srgjan KOSTADINOVIKJ</b>          TCT17805085          Date of issue: 19/03/2023          Exp. Date: 19/03/2026          Prep: PWZ, TCM</p> <p>Prepared by          Srgjan Kostadinovikj          PWZTMP Card No: 0069085          Signature: <i>Srgjan</i></p>	<p><b>Safe Work NSW</b>          WORK HEALTH &amp; SAFETY          TRAFFIC CONTROL WORK</p> <p><b>Paola Desiree HENRIQUE</b>          TCT17807349          Date of issue: 11/07/2021          Exp. Date: 11/07/2024          Prep: PWZ</p> <p>Reviewed by          Paola Desiree Henrique          PWZTMP Card No: 1007349          Signature: <i>Paola</i></p>
---	---

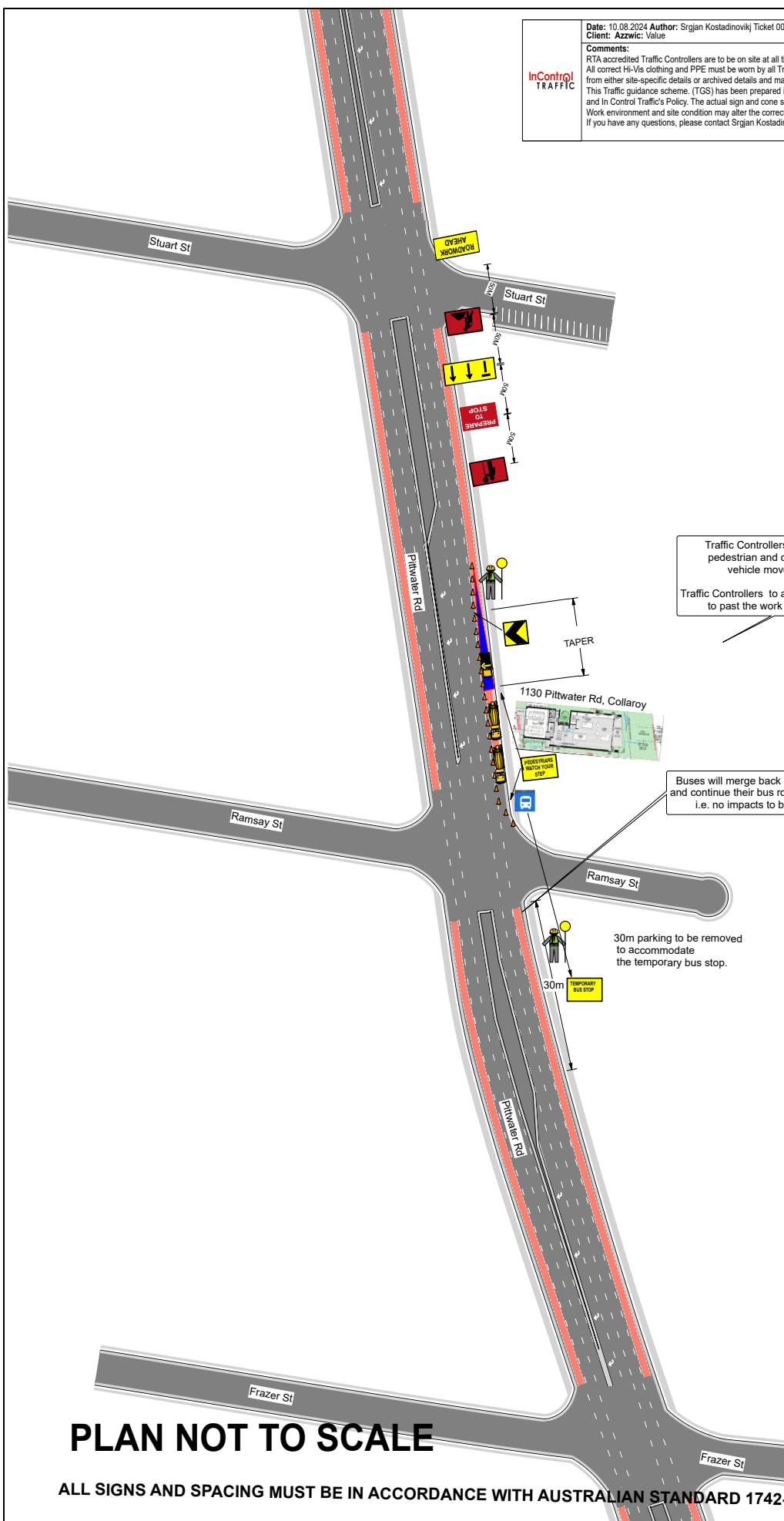

Legend	
	Cone
	Safety Zone
	T1-1 ROADWORK AHEAD
	T1-5 RED WORKERS AHEAD RED
	T1-18 PREPARE TO STOP
	T1-34 RED TRAFFIC CONTROLLER AHEAD
	T5-5 (R) HAZARD WARNING MARKER RIGHT

Manifest	
21 x	Cone
11 x	ImRIGHTARROW
2 x	Concrete Truck
2 x	T8-1 PEDESTRIANS WATCH YOUR STEP
1 x	Sign
1 x	T1-1 ROADWORK AHEAD
1 x	T1-18 PREPARE TO STOP
1 x	T1-34 RED TRAFFIC CONTROLLER AHEAD
1 x	T1-5 RED WORKERS AHEAD RED
1 x	T5-5 (R) HAZARD WARNING MARKER RIGHT
1 x	Work UTE Truck

PLAN NOT TO SCALE

ALL SIGNS AND SPACING MUST BE IN ACCORDANCE WITH AUSTRALIAN STANDARD 1742-3



**Date:** 10.08.2024 **Author:** Srgjan Kostadinovikj Ticket 0052317805 expire date: 19/03/2023 **Project:** 1130 Pittwater Rd, Collaroy  
**Client:** Azzwic: Value

**Comments:**  
 RTA accredited Traffic Controllers are to be on site at all times to correctly and legally implement this prepared Traffic guidance scheme. All correct Hi-Vis clothing and PPE must be worn by all Traffic Controllers. This TGS has been prepared NOT TO SCALE from either site-specific details or archived details and may not accurately reflect the exact layout of the site. Details are indicative only. This Traffic guidance scheme (TGS) has been prepared in accordance with AS1742.3 and the RMS Traffic Control at Work Sites manual Version 6.1. and In Control Traffic's Policy. The actual sign and cone spacings in this plan are to the relevant standards and not to site condition. Work environment and site condition may alter the correct distances stated in this plan. If you have any questions, please contact Srgjan Kostadinovikj on 0451 553 225

InControl  
TRAFFIC

<p><b>Srgjan KOSTADINOVIKJ</b>          TCT17805085          Date of issue: 19/03/2023          Exp. Date: 19/03/2026          Prep: PWZT, TCM</p> <p>Prepared by          Srgjan Kostadinovikj          PWZTMP Card No: 0069085          Signature: <i>Srgjan</i></p>	<p><b>Safe Work NSW</b>          WORK HEALTH &amp; SAFETY          TRAFFIC CONTROL WORK</p> <p><b>Paola Desiree HENRIQUE</b>          TCT17807349          Date of issue: 11/07/2021          Exp. Date: 11/07/2024          Prep: PWZ</p> <p>Reviewed by          Paola Desiree Henrique          PWZTMP Card No: 1007349          Signature: <i>Paola</i></p>
--	---

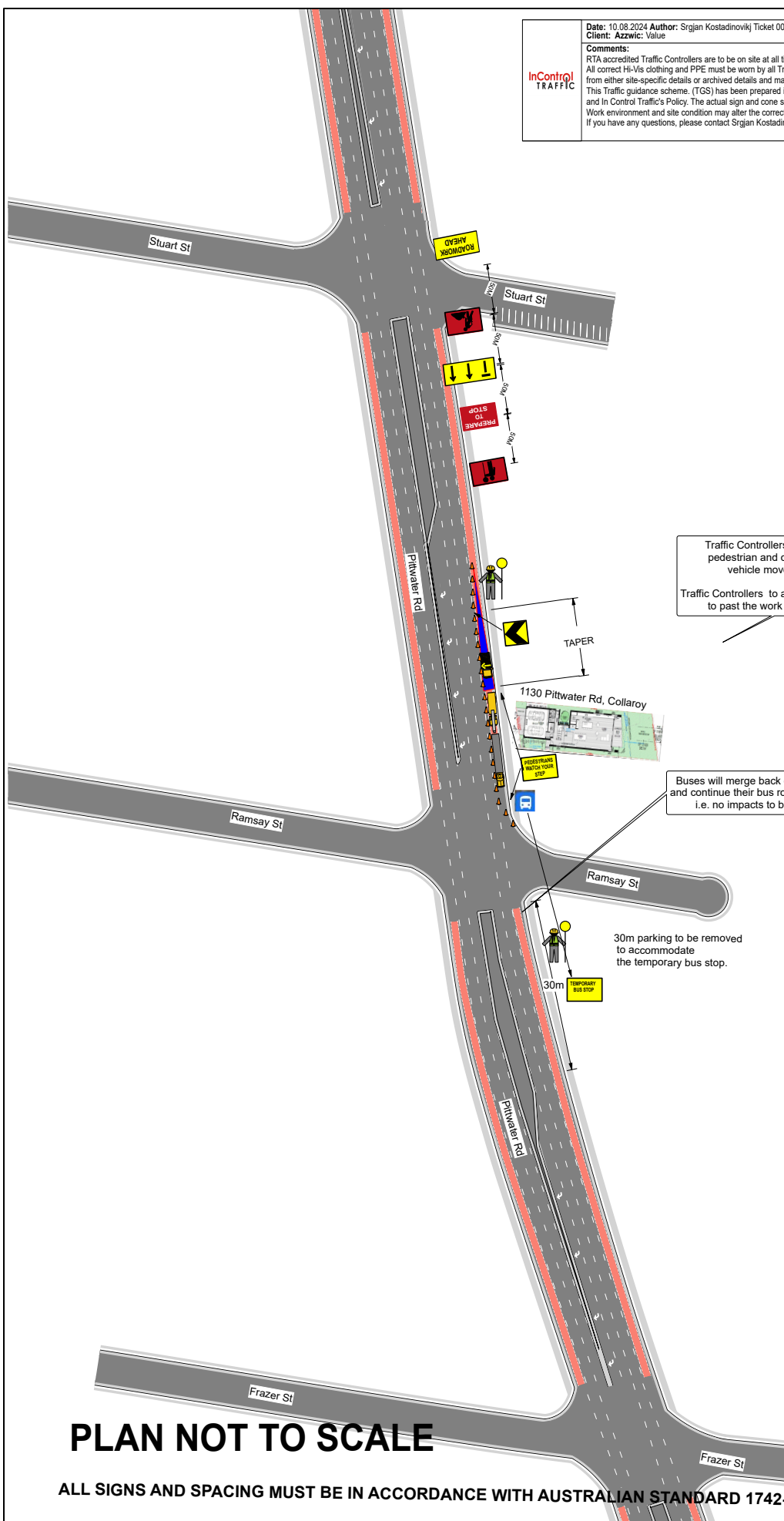

Traffic Controllers to manage pedestrian and construction vehicle movements

Traffic Controllers to assist pedestrians to past the work zone safely.

Buses will merge back onto bus lane and continue their bus route as normal, i.e. no impacts to bus routes

30m parking to be removed to accommodate the temporary bus stop.

**Legend**

- ▲ Cone
- Safety Zone
- T1-1 ROADWORK AHEAD
- T1-5 RED WORKERS AHEAD RED
- T1-18 PREPARE TO STOP
- T1-34 RED TRAFFIC CONTROLLER AHEAD
- T5-5 (R) HAZARD WARNING MARKER RIGHT

**Manifest**

- 21 x Cone
- 11 x ImRIGHTARROW
- 2 x T8-1 PEDESTRIANS WATCH YOUR STEP
- 1 x Franna
- 1 x Semi Trailer
- 1 x Sign
- 1 x T1-1 ROADWORK AHEAD
- 1 x T1-18 PREPARE TO STOP
- 1 x T1-34 RED TRAFFIC CONTROLLER AHEAD
- 1 x T1-5 RED WORKERS AHEAD RED
- 1 x T5-5 (R) HAZARD WARNING MARKER RIGHT
- 1 x Work UTE Truck

**PLAN NOT TO SCALE**

ALL SIGNS AND SPACING MUST BE IN ACCORDANCE WITH AUSTRALIAN STANDARD 1742-3