

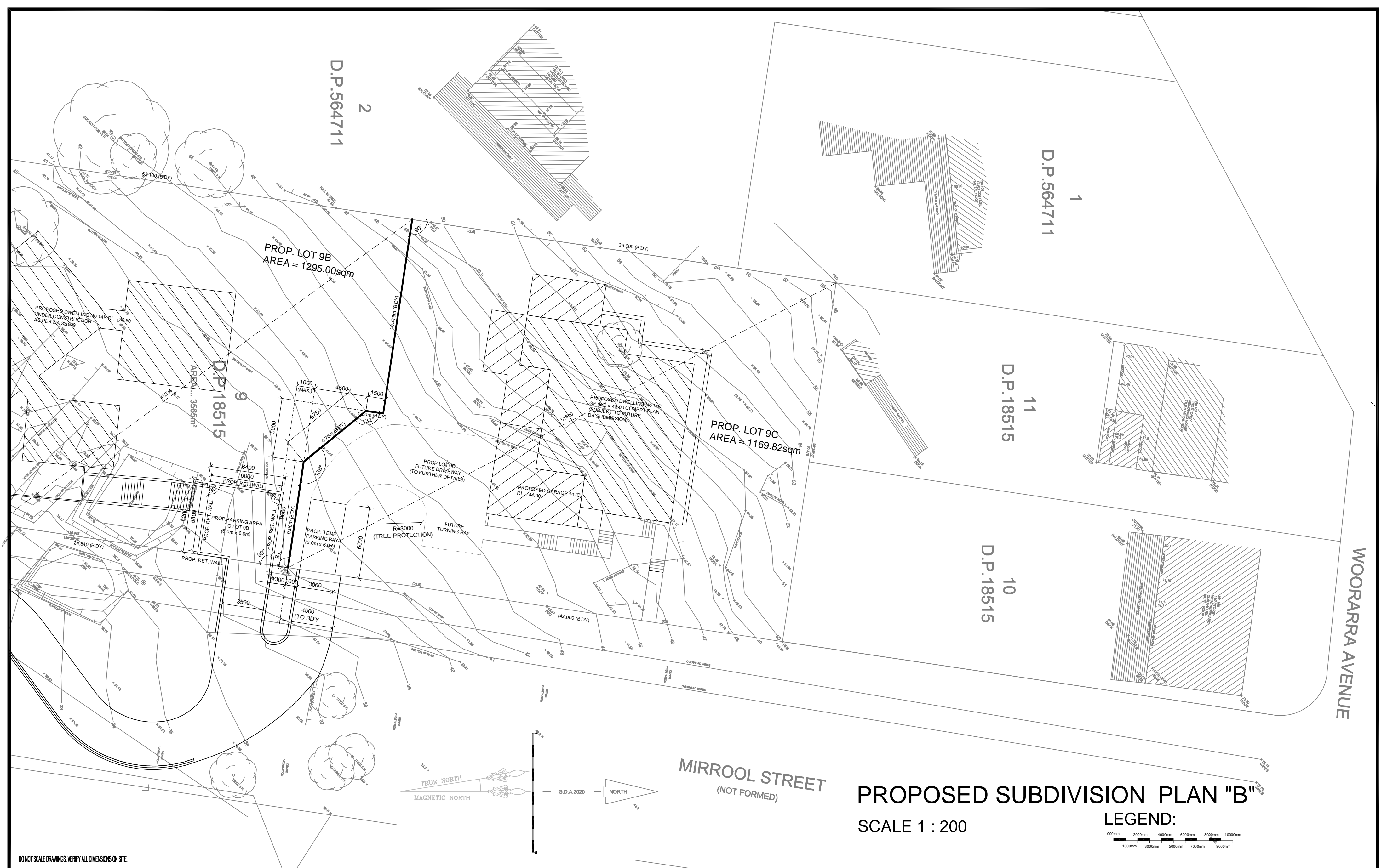

PROJECT:		PROPOSED SUBDIVISION AND BOUNDARY MODIFICATION	
DRAWING TITLE:		SITE SUBDIVISION PLAN - LOT 9 PART "A"	
SCALE:	AS SHOWN	CHECKED:	BP
DRAWN:	BP	DATE:	30/11/21
DRAWING NUMBER 001B		ISSUE A16A	





DO NOT SCALE DRAWINGS. VERIFY ALL DIMENSIONS ON SITE.

These drawings are subject to copyright and may not be copied, used or reproduced in any way without the express permission of the architect.

GENERAL NOTES

1. THIS DRAWING SHALL BE READ IN CONJUNCTION WITH THE SPECIFICATION.
2. THIS DRAWING SHALL BE READ IN CONJUNCTION WITH THE SPECIFICATION.
3. ALL DIMENSIONS, AS SHOWN ON DRAWINGS, SHALL BE CHECKED AND VERIFIED BY THE BUILDER BEFORE ANY CONSTRUCTION OR FABRICATION TO BE COMMENCED.
4. ANY PROPOSED AMENDMENTS OR VARIATIONS TO ORIGINAL DRAWINGS SHALL BE DISCUSSED AND APPROVED BY THE ARCHITECT.
5. ALL STRUCTURAL ELEMENTS SHALL BE DESIGNED AND CERTIFIED BY THE STRUCTURAL ENGINEER.

COUNCIL:
NORTHERN BEACHES COUNCIL

BUILDING CONTRACTOR:

CERTIFIER:

STRUCTURAL ENGINEER:

HYDRAULIC ENGINEER:

REVISION	DESCRIPTION	DATE	REVISION	DESCRIPTION	DATE
A	DA DOCUMENTATION	30/11/21	A13A	DA DOCUMENTATION	18/04/23
A2	DA DOCUMENTATION	02/12/21	A13A	DA DOCUMENTATION	26/09/23
A3	DA DOCUMENTATION	08/12/21	A14A	DA DOCUMENTATION	02/06/25
A4	DA DOCUMENTATION	13/12/21			
A5	DA DOCUMENTATION	19/01/22			
A6	DA DOCUMENTATION	14/03/22			
A7	DA DOCUMENTATION	07/10/22			
A8	DA DOCUMENTATION	24/10/22			
A9A	DA DOCUMENTATION	12/12/22			
A9B	DA DOCUMENTATION	16/12/22			
A9C	DA DOCUMENTATION	16/12/22			
A9D	DA DOCUMENTATION	20/12/22			
A10A	DA DOCUMENTATION	12/01/23			
A11A	DA DOCUMENTATION	13/03/23			
A12A	DA DOCUMENTATION	13/03/23			

DESIGN BY:

BO PIOTROWSKI (M.ARCH)

14 NORTHMINSTER WAY
RATHMINES, NSW 2283

PHONE: (02) 4975 2470
E-MAIL: bopiotrowski@inet.net.au

CLIENT:

MR. WYKROTA

ADDRESS:

14 MIRROOL ST
NARRABEEN, NSW

PROJECT:

PROPOSED SUBDIVISION
AND BOUNDARY ADJUSTMENT

DRAWING TITLE:

SITE SUBDIVISION PLAN - LOT 9 PART "B"

SCALE: AS SHOWN

DRAWN: BP

CHECKED: BP

DATE: 30/11/21

DRAWING NUMBER 001B

ISSUE A14A

