

— existing walls to be retained
- - - existing walls/structures to be demolished
— proposed walls
— extent of new works

This drawing is subject to copyright and is not to be used or reproduced for purposes other than construction of the subject building on the subject site without the consent of RH/a. Figured dimensions take precedence. All dimensions are to be verified on site prior to ordering any materials and/or building elements and prior to commencement of the affected works. Any discrepancies are to be reported to the authority immediately. This drawing not to be used for construction unless it is issued for construction and so marked in amended column and is approved and signed by RH/a

NOTIFICATION PLAN - NOT TO SCALE
PROPOSED ALTERATIONS + ADDITIONS / SECONDARY DWELLING
5 Marine Parade
Avalon Beach NSW 2107
ISSUE A 26.06.25 DA issue

MAIN DWELLING:

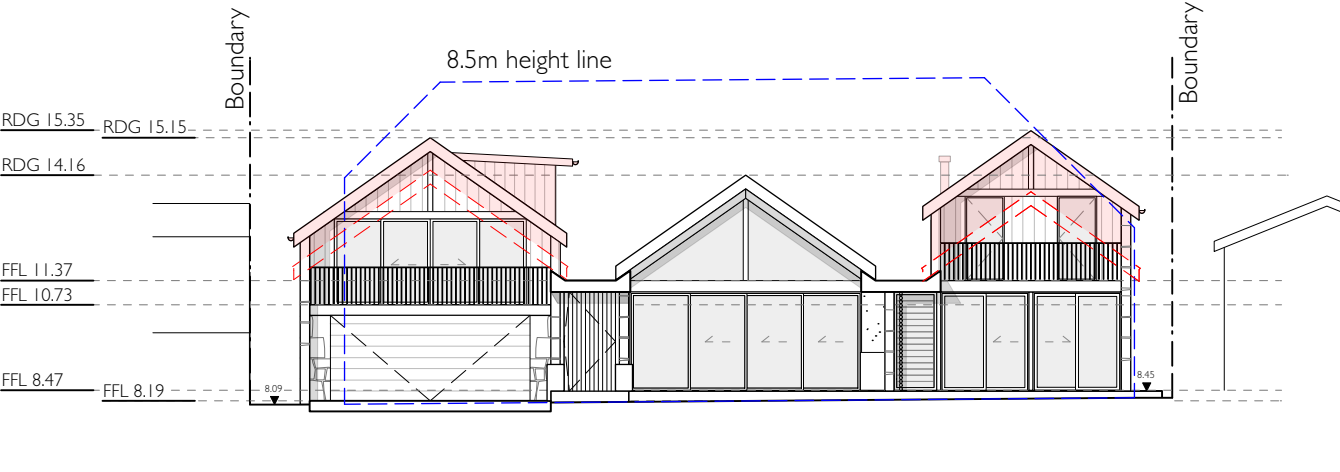

ELEVATION NORTH

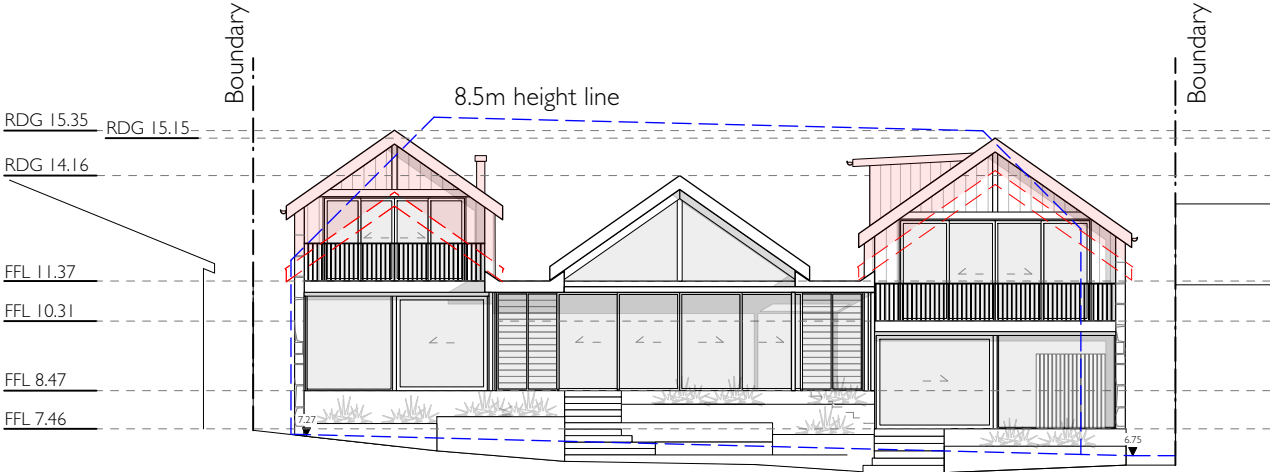

ELEVATION SOUTH



ELEVATION EAST

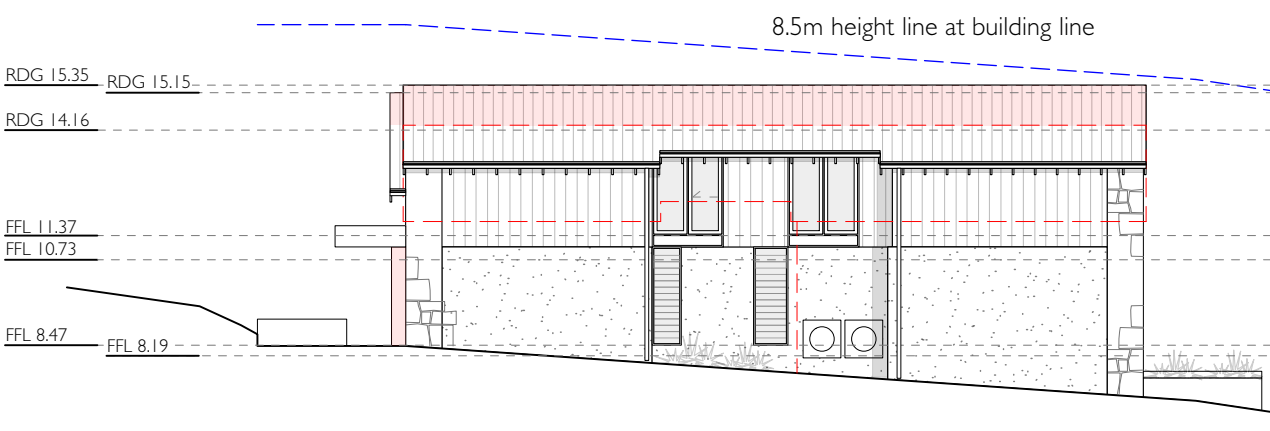

ELEVATION WEST

SECONDARY DWELLING:

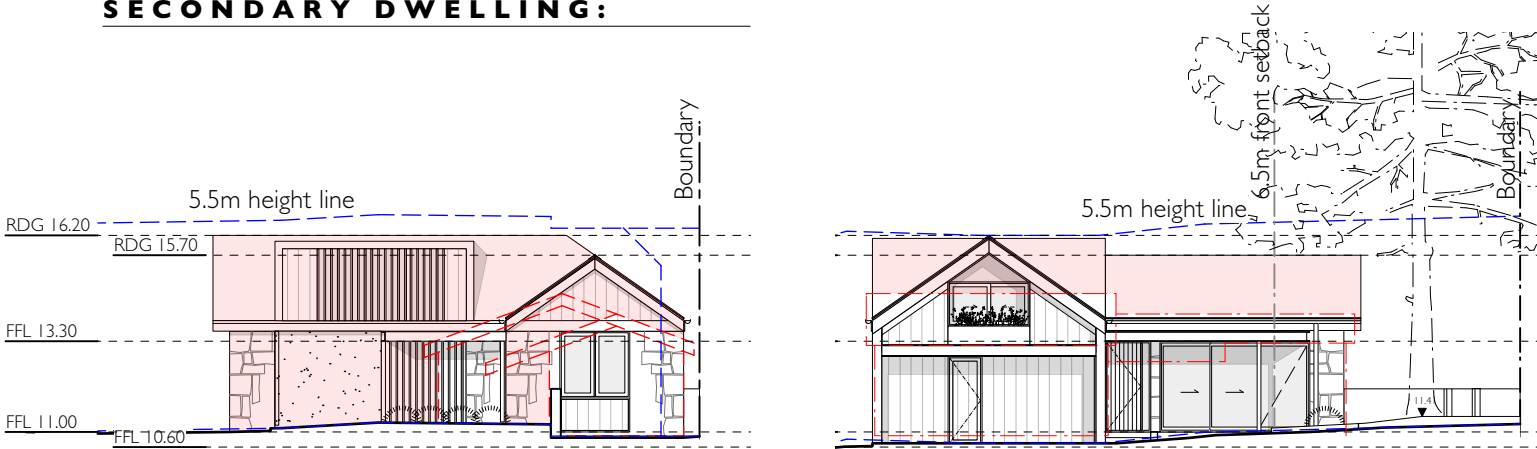

ELEVATION NORTH

ELEVATION EAST

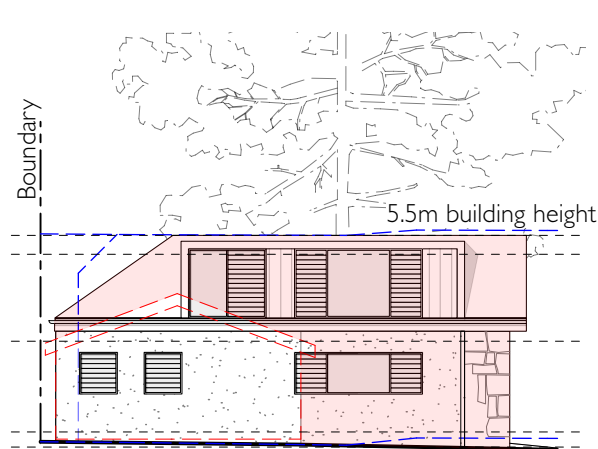

ELEVATION SOUTH

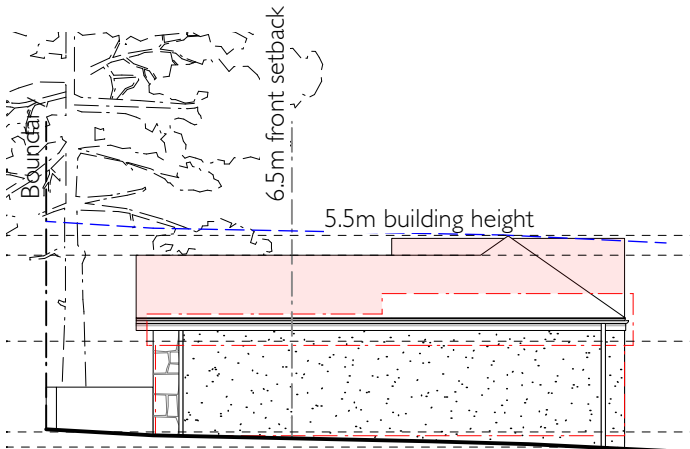

ELEVATION WEST

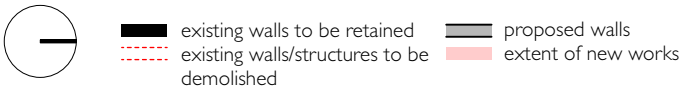

This drawing is subject to copyright and is not to be used or reproduced for purposes other than construction of the subject building on the subject site without the consent of RH/a. Figured dimensions take precedence. All dimensions are to be verified on site prior to ordering any materials and/or building elements and prior to commencement of the affected works. Any discrepancies are to be reported to the authority immediately. This drawing not to be used for construction unless it is issued for construction and so marked in amended column and is approved and signed by RH/a

NOTIFICATION ELEVATIONS - NOT TO SCALE
PROPOSED ALTERATIONS + ADDITIONS / SECONDARY DWELLING
5 Marine Parade
Avalon Beach NSW 2107

ISSUE A 26.06.25 DA issue