



1 PROPOSED PRIVACY SCREENS
ADJUSTABLE VERTICAL BLADES



2 PROPOSED PRIVACY SHUTTERS
STACKING PANELS WITH
ADJUSTABLE HORIZONTAL BLADES

For Development Application Only

PROPOSED PRIVACY FINISHES

RESIDENTIAL SUBDIVISION

1801 SK220 A

96-104 CABARITA ROAD AVALON BEACH



northern
beaches
council

THIS PLAN IS TO BE READ IN
CONJUNCTION WITH
DEFERRED COMMENCEMENT CONSENT

DA NUMBER: DA2018/1996

(Activation of consent must be obtained
from Northern Beaches Council)



northern
beaches
council

THIS PLAN IS TO BE READ IN
CONJUNCTION WITH
DEFERRED COMMENCEMENT CONSENT

DA NUMBER: DA2018/1996

(Activation of consent must be obtained
from Northern Beaches Council)



1

NORTH-WEST ELEVATION

Scale 1:100

NOTE: EXTENT OF FINISHES ON
ELEVATIONS ARE INDICATIVE ONLY

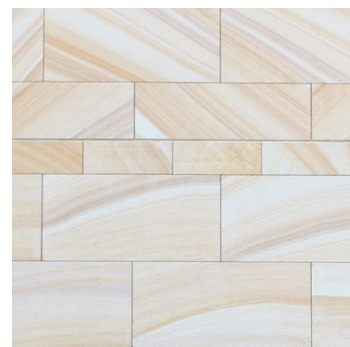

SANDSTONE CLADDING

SSC

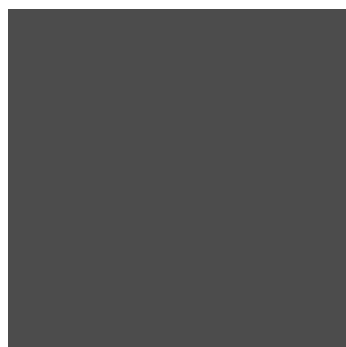

RENDERED MASONRY

COLOUR : DARK GREY

EP1



RENDERED MASONRY

COLOUR : MID GREY 1

EP2

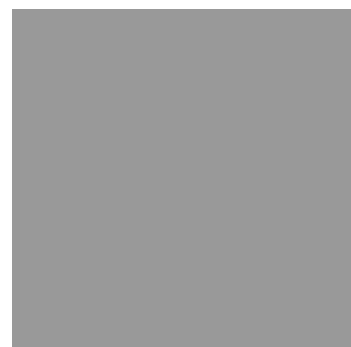

RENDERED MASONRY

COLOUR : MID GREY 2

EP3



FACE BRICKWORK

BRK2

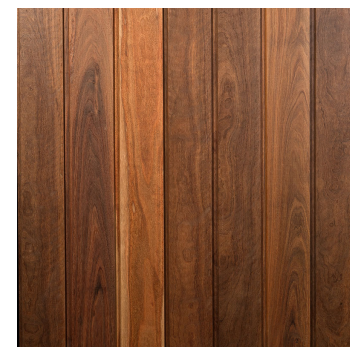

TIMBER CLADDING

TC1



ALUMINIUM FRAMED

WINDOWS/DOORS

GL1

For Development Application Only

LOT 9 - EXTERNAL FINISHES SCHEDULE

DWELLING HOUSE FOR LOT 9 IN PROPOSED SUBDIVISION OF

1801 A9.SK03 A

96-104 CABARITA ROAD AVALON BEACH

SCALE: 1:100
NOVEMBER 2018

© THIS DESIGN REMAINS THE PROPERTY OF MARK HURCUM DESIGN PRACTICE AND
MUST NOT BE COPIED OR LOANED WITHOUT WRITTEN CONSENT
MARK HURCUM DESIGN PRACTICE PTY LIMITED 2018

MERAKI DEVELOPMENTS PTY LIMITED

ISSUED FOR DEVELOPMENT APPLICATION
AMENDMENT

NOVEMBER 2018
DATE

A
ISSUE

MARK HURCUM DESIGN PRACTICE
ARCHITECTS

LEVEL 2 271 ALFRED STREET NORTH
NORTH SYDNEY NSW 2060
FACSIMILE 02) 9955 5063
TELEPHONE 02) 9955 5608

DESIGN PRACTICE

1801 A9101 House 9 Plans Current.vwx

Tuesday, 27 November 2018



northern
beaches
council

THIS PLAN IS TO BE READ IN
CONJUNCTION WITH
DEFERRED COMMENCEMENT CONSENT

DA NUMBER: DA2018/1996

(Activation of consent must be obtained
from Northern Beaches Council)



BASIX COMMITMENTS SUMMERY NOTES (TO BE READ IN CONJUNCTION WITH BASIX CERTIFICATE)				
Assessor's name: Ved Baheti m: 0421 530 876 e: ved@outsourcideas.com.au				
WATER				
No hot water reticulation required				
Fixtures		All shower heads	All toilets	All kitchen taps
Rating		4 Star>4.5 But<=6L/Min	4 star	4 star
Alternate water source				
Type		Size	Roof area connected	Connections
RWT		3000L	200 m2	Landscape tap
ENERGY				
Hot water		Type	Rating	
		Individual, gas instantaneous	6 star	
Mech. Ventilation		System	Operation Control	
Bath		Indiv. fan, ducted to facade or roof	Manual Switch On/Off	
L'dry		Indiv. fan, ducted to facade or roof	Manual Switch On/Off	
Kitchen		Indiv. fan, ducted to facade or roof	Manual Switch On/Off	
Cooling System		Type	Living areas	Bed rooms
		3 Phase Air conditioning: Day / Night Zoned	EER > 4.0	EER > 4.0
Heating System		Type	Living areas	Bed rooms
		3 Phase Air conditioning: Day / Night Zoned	EER > 4.0	EER > 4.0
Artificial Lighting				
Primary type of artificial lighting is fluorescent or light emitting diode (LED)				
		Toilets, L'dry & Hallway	Living	Kitchen
Dedicated		Yes	Yes	Yes
Others		Indoor private Cloth Line	NA	
		Outdoor or sheltered Cloth Line	Yes	
		Well ventilated Fridge space	Yes	
		Kitchen Cook top / Oven	Gas Cook top + Electric Oven	
THERMAL				
External Wall Insulation: R2.0				
Ceiling Insulation: R2.0				
Roof type :Suspended concrete roof Medium Col (0.475 - 0.7)				
Glazing:				
Awning, Fixed: ALM-001-03 A: Aluminium A SG Clear U=5.4 SHGC =0.49				
All other glazing :ALM-002-04 A: Aluminium B SG Clear U=5.6 SHGC =0.41				
All External doors & windows to be weather sealed				
Eaves / shading as per drawings				

LEGEND

AWN1/2/3	-	LIGHTWEIGHT AWNING	G	-	EAVES GUTTER
BAL1	-	GLAZED BALUSTRADE TO CODE	GD1	-	GRATED DRAIN
BAL2	-	MASONRY BALUSTRADE TO CODE	GL1	-	ALUMINIUM FRAMED WINDOW/DOOR
BRK1/2	-	MASONRY WALL	LMC	-	LIFT MOTOR CONTROLLER
CL	-	CEILING LEVEL	MR1	-	METAL ROOF SHEETING
COL	-	STEEL COLUMN TO ENGINEERS DETAILS	NTS	-	NOT TO SCALE
CONC1/2	-	CONCRETE FLOOR SLAB TO ENG. DETAILS	PAR	-	PARAPET
CONC3	-	CONCRETE ROOF SLAB TO ENG. DETAILS	PAV1/2	-	EXTERNAL PAVING
CONC5	-	CONCRETE DRIVEWAY	PF	-	SWIMMING POOL FENCING TO COMPLY WITH AS1926.1
COS	-	CHECK ON SITE	POS	-	PRIVATE OPEN SPACE
CPT1	-	CARPET ON UNDERLAY	RL	-	RELATIVE LEVEL
CT1/2/3	-	CERAMIC TILE	ROW	-	RIGHT OF WAY
DP	-	DOWNPIPE	RWH	-	RAINWATER HEAD
EP1/2/3	-	EXTERNAL PAINT FINISH	RWO	-	RAINWATER OUTLET
EX	-	EXISTING	RWT	-	RAINWATER TANK
EXGL	-	EXISTING GROUND LEVEL	SFL	-	STRUCTURAL FLOOR LEVEL
FC1	-	FIBRE CEMENT WALL CLADDING	SSC	-	SANDSTONE CLADDING
FEN1	-	TIMBER LAP AND CAP FENCE	TC1	-	TIMBER CLADDING
FEN2	-	TIMBER PICKET FENCE	TD1	-	TIMBER DECKING
FFL	-	FINISHED FLOOR LEVEL	TB1	-	INTERNAL TIMBER FLOORBOARD



For Development Application Only

LOT 9 - COVER SHEET

DWELLING HOUSE FOR LOT 9 IN PROPOSED SUBDIVISION OF

1801 A9.000 A

96-104 CABARITA ROAD AVALON BEACH

© THIS DESIGN REMAINS THE PROPERTY OF MARK HURCUM DESIGN PRACTICE AND
MUST NOT BE COPIED OR LOANED WITHOUT WRITTEN CONSENT

MARK HURCUM DESIGN PRACTICE PTY LIMITED 2018

ISSUED FOR DEVELOPMENT APPLICATION
AMENDMENT

NOVEMBER 2018
DATE

A
ISSUE

MARK HURCUM DESIGN PRACTICE
ARCHITECTS

LEVEL 2 271 ALFRED STREET NORTH
NORTH SYDNEY NSW 2060
FACSIMILE (02) 9955 5063
TELEPHONE (02) 9955 5608

DESIGN PRACTICE

NOVEMBER 2018

MERAKI DEVELOPMENTS PTY LIMITED

1801 A9101 House 9 Plans Current.vwx

Tuesday, 27 November 2018

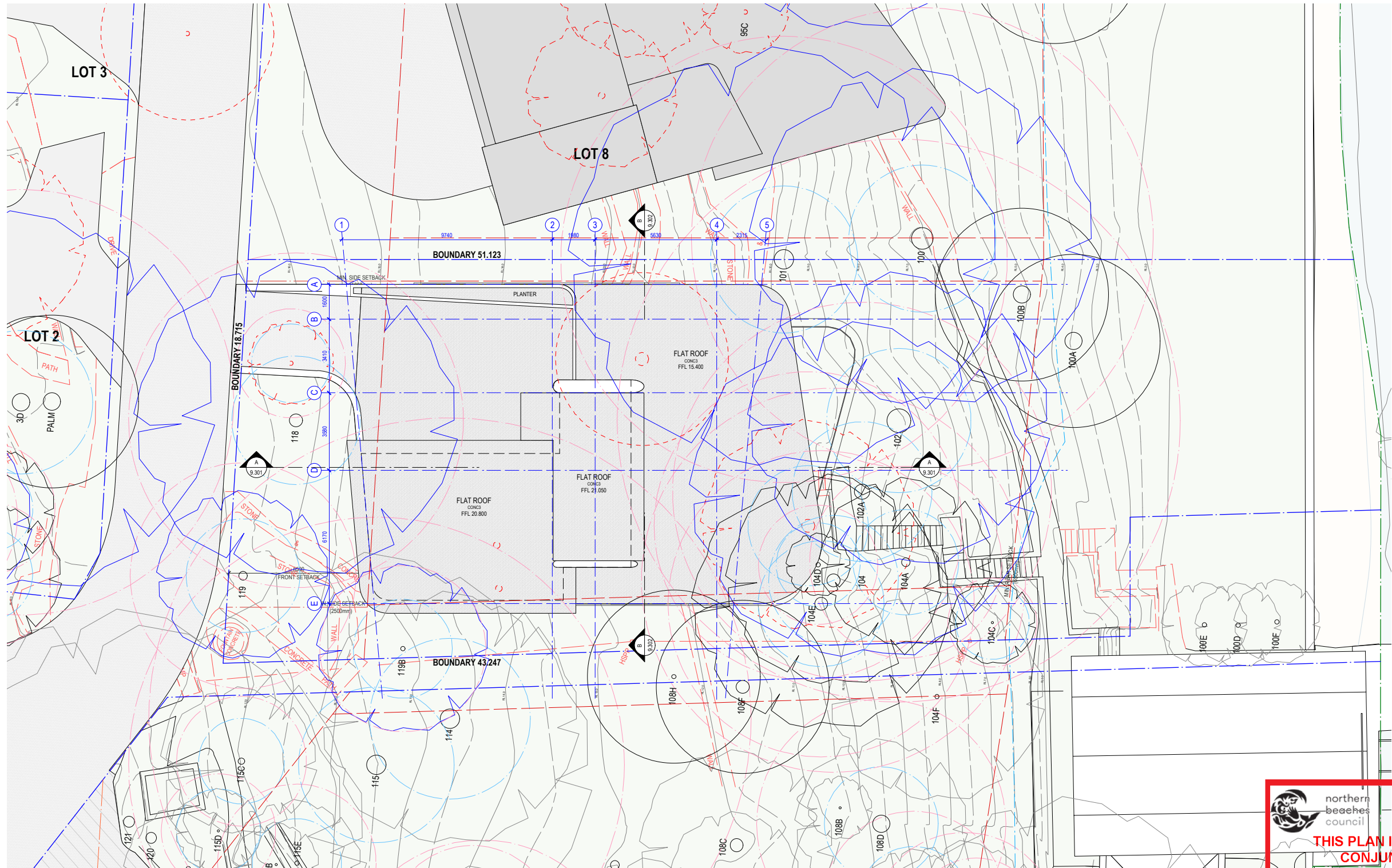

THIS PLAN IS TO BE READ IN CONJUNCTION WITH DEFERRED COMMENCEMENT CONSENT

DA NUMBER: DA2018/1996

(Activation of consent must be obtained from Northern Beaches Council)

**Energy Rating**

Certificate Number: 15212111

☒ single-dwelling rating

5.1

star

☐ multi-unit development (attach listing of ratings)

heating 39.0 MJ/m²

cooling 25.0 MJ/m²

Recessed downlights confirmation: ☐ Rated with ☒ Rated without

Assessor Name/Number: Ved Baheti VIC/BDAN/13/1521

Assessor Signature:  Date: 10/12/2018



For Development Application Only

LOT 9 - LOT / ROOF PLAN

DWELLING HOUSE FOR LOT 9 IN PROPOSED SUBDIVISION OF

1801 A9.002 A

96-104 CABARITA ROAD AVALON BEACH

SCALE: 1:200
NOVEMBER 2018
MERAKI DEVELOPMENTS PTY LIMITED

© THIS DESIGN REMAINS THE PROPERTY OF MARK HURCUM DESIGN PRACTICE AND MUST NOT BE COPIED OR LOANED WITHOUT WRITTEN CONSENT
MARK HURCUM DESIGN PRACTICE PTY LIMITED 2018

ISSUED FOR DEVELOPMENT APPLICATION
AMENDMENT

NOVEMBER 2018
DATE

A
ISSUE

**MARK HURCUM DESIGN PRACTICE**
ARCHITECTS

LEVEL 2 271 ALFRED STREET NORTH
NORTH SYDNEY NSW 2060
FACSIMILE 02) 9955 5063
TELEPHONE 02) 9955 5608

**DESIGN PRACTICE**

1801 A9101 House 9 Plans Current.vwx

Wednesday, 28 November 2018



1 NORTH-WEST ELEVATION
Scale 1:100



northern beaches council

THIS PLAN IS TO BE READ IN CONJUNCTION WITH DEFERRED COMMENCEMENT CONSENT

DA NUMBER: DA2018/1996

(Activation of consent must be obtained from Northern Beaches Council)

For Development Application Only

LOT 9 - NORTH-WEST ELEVATION

DWELLING HOUSE FOR LOT 9 IN PROPOSED SUBDIVISION OF

1801 A9.204 A

96-104 CABARITA ROAD AVALON BEACH

SCALE: 1:100
NOVEMBER 2018

© THIS DESIGN REMAINS THE PROPERTY OF MARK HURCUM DESIGN PRACTICE AND MUST NOT BE COPIED OR LOANED WITHOUT WRITTEN CONSENT
MARK HURCUM DESIGN PRACTICE PTY LIMITED 2018

MERAKI DEVELOPMENTS PTY LIMITED

ISSUED FOR DEVELOPMENT APPLICATION
AMENDMENT

NOVEMBER 2018
DATE

A
ISSUE

MARK HURCUM DESIGN PRACTICE
ARCHITECTS

LEVEL 2 271 ALFRED STREET NORTH
NORTH SYDNEY NSW 2060
FACSIMILE (02) 9955 5063
TELEPHONE (02) 9955 5608

DESIGN PRACTICE

1801 A9101 House 9 Plans Current.vwx
Tuesday, 27 November 2018

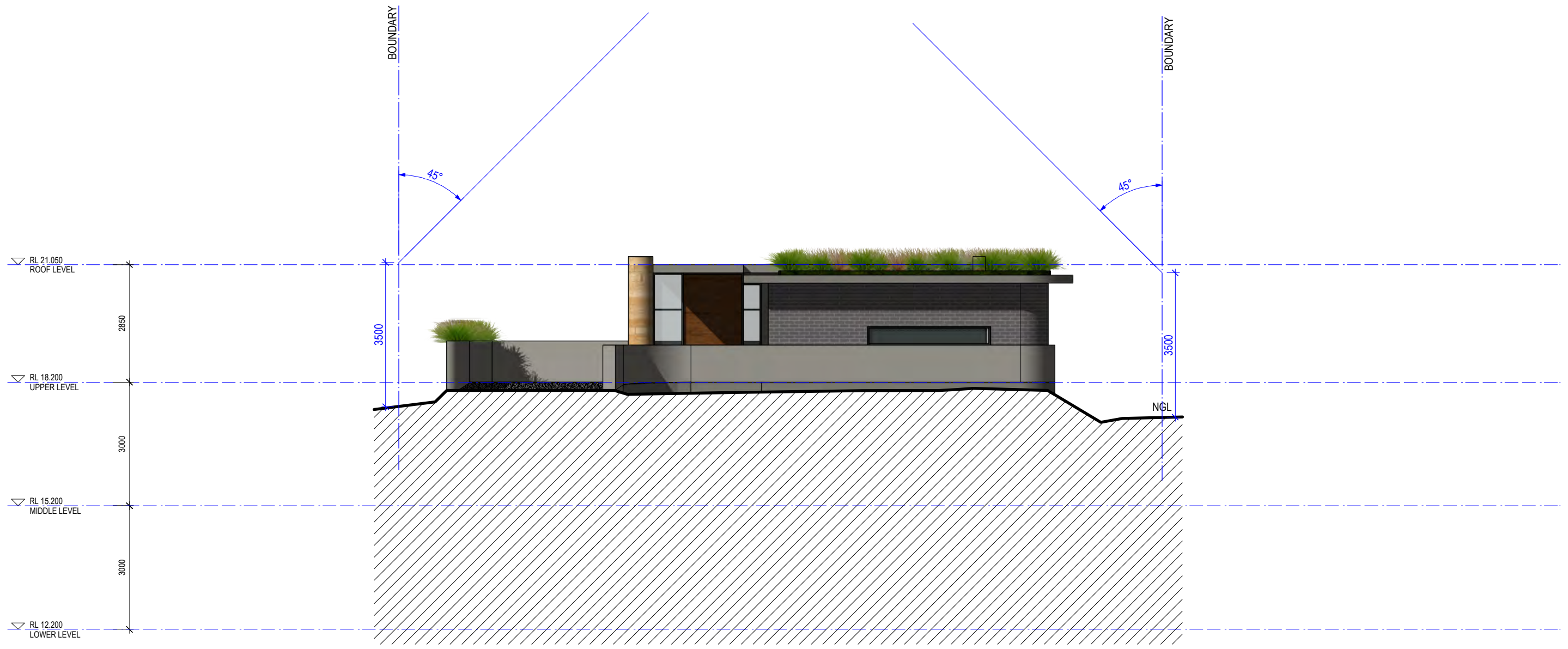

1 SOUTH-WEST ELEVATION
Scale 1:100



northern beaches council

THIS PLAN IS TO BE READ IN CONJUNCTION WITH DEFERRED COMMENCEMENT CONSENT

DA NUMBER: DA2018/1996

(Activation of consent must be obtained from Northern Beaches Council)

For Development Application Only

LOT 9 - SOUTH-WEST ELEVATION

DWELLING HOUSE FOR LOT 9 IN PROPOSED SUBDIVISION OF

1801 A9.203 A

96-104 CABARITA ROAD AVALON BEACH

SCALE: 1:100
NOVEMBER 2018

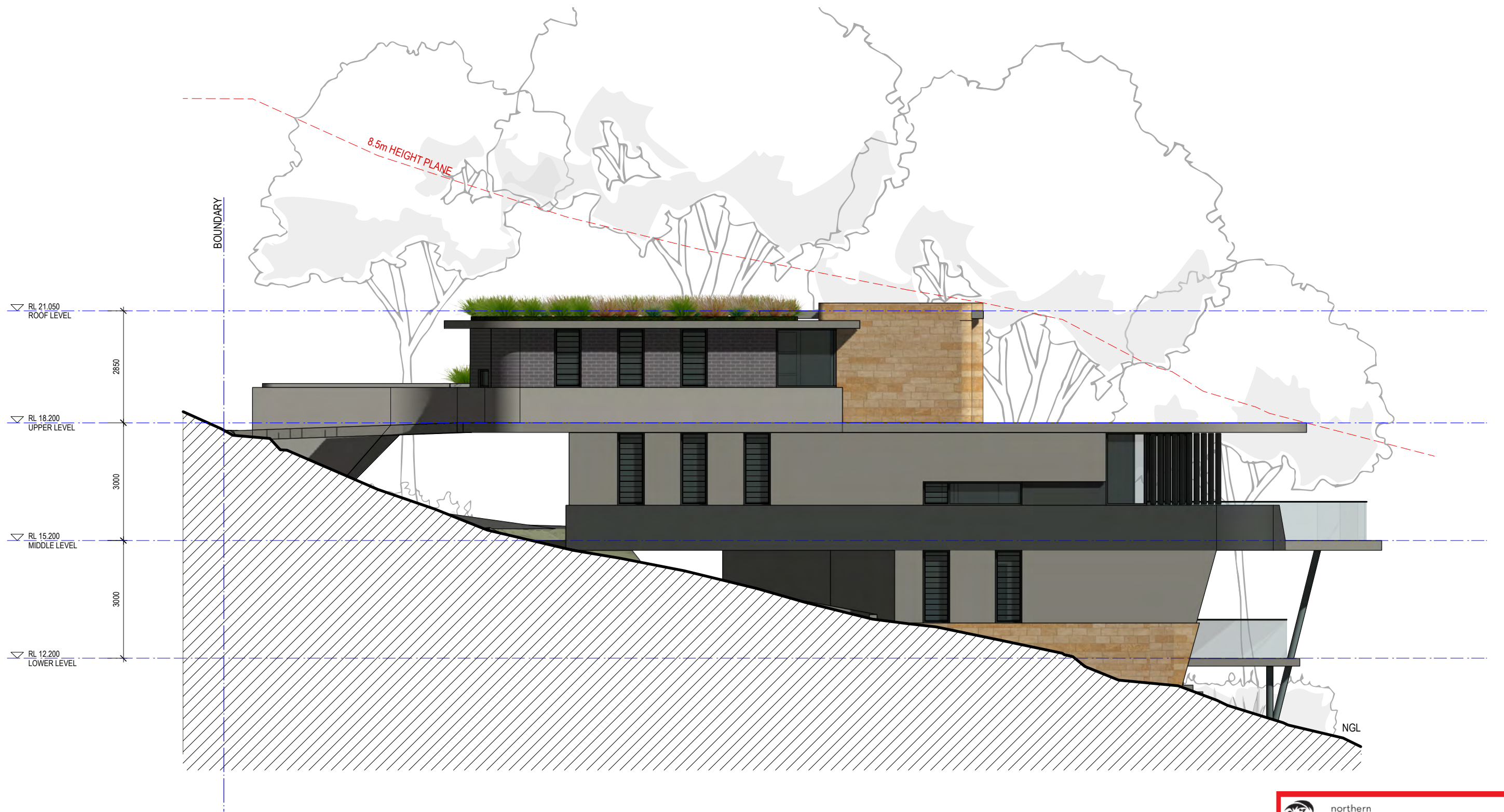

1 SOUTH-EAST ELEVATION
Scale 1:100



northern beaches council

THIS PLAN IS TO BE READ IN CONJUNCTION WITH DEFERRED COMMENCEMENT CONSENT

DA NUMBER: DA2018/1996

(Activation of consent must be obtained from Northern Beaches Council)

For Development Application Only

LOT 9 - SOUTH-EAST ELEVATION

DWELLING HOUSE FOR LOT 9 IN PROPOSED SUBDIVISION OF

1801 A9.202 A

96-104 CABARITA ROAD AVALON BEACH

SCALE: 1:100
NOVEMBER 2018

MERAKI DEVELOPMENTS PTY LIMITED

ISSUED FOR DEVELOPMENT APPLICATION
AMENDMENT

NOVEMBER 2018
DATE

A
ISSUE

MARK HURCUM DESIGN PRACTICE
ARCHITECTS

LEVEL 2 271 ALFRED STREET NORTH
NORTH SYDNEY NSW 2060
FACSIMILE 02) 9955 5063
TELEPHONE 02) 9955 5608

DESIGN PRACTICE

1801 A9101 House 9 Plans Current.vwx
Tuesday, 27 November 2018

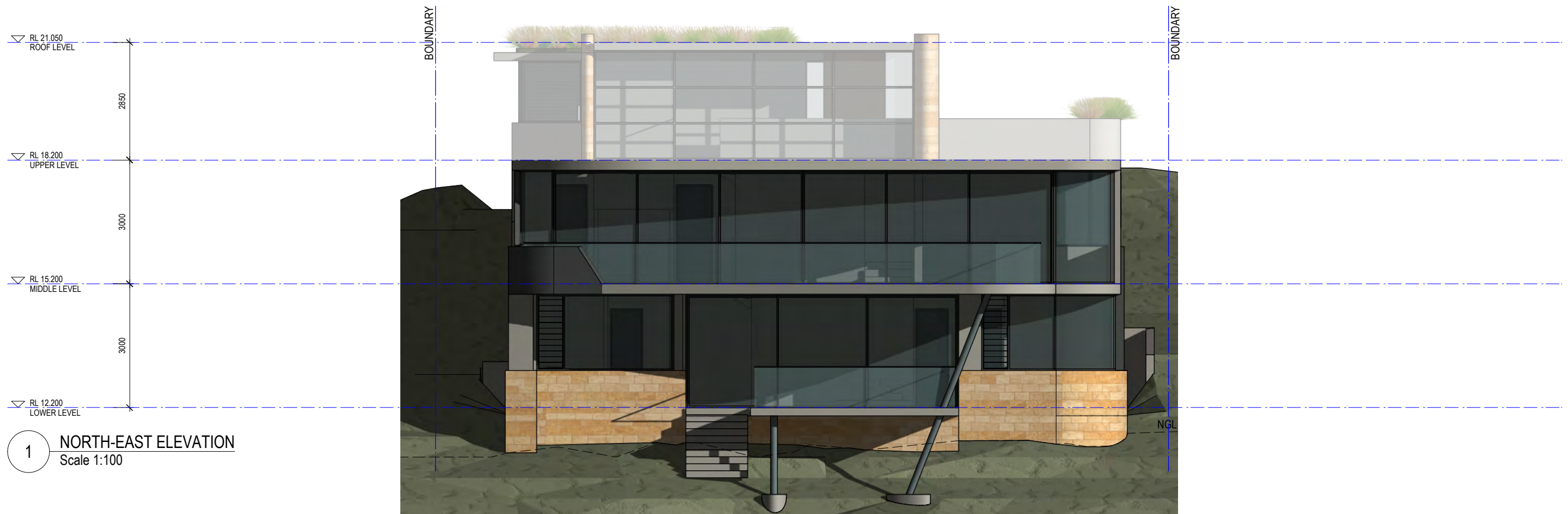

1 NORTH-EAST ELEVATION
Scale 1:100

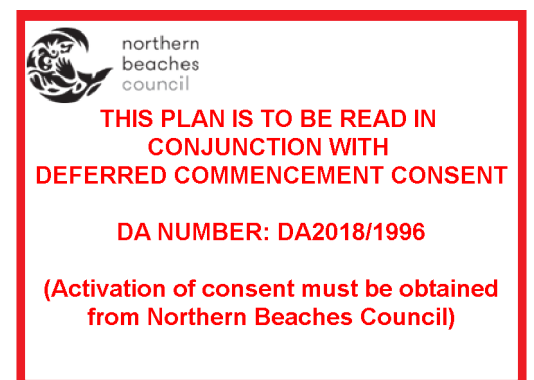

For Development Application Only

LOT 9 - NORTH-EAST ELEVATION

DWELLING HOUSE FOR LOT 9 IN PROPOSED SUBDIVISION OF

1801 A9.201 A

96-104 CABARITA ROAD AVALON BEACH

SCALE: 1:100
NOVEMBER 2018

MERAKI DEVELOPMENTS PTY LIMITED

