

## DEVELOPMENT APPLICATION ASSESSMENT REPORT

<b>Application Number:</b>	DA2025/0686
----------------------------	-------------

<b>Responsible Officer:</b>	Nick Keeler
<b>Land to be developed (Address):</b>	Lot 1 DP 1298188, 49 Blackbutts Road FRENCHS FOREST NSW 2086
<b>Proposed Development:</b>	Construction of a dwelling house on unregistered Lot 8
<b>Zoning:</b>	Warringah LEP2011 - Land zoned R2 Low Density Residential
<b>Development Permissible:</b>	Yes
<b>Existing Use Rights:</b>	No
<b>Consent Authority:</b>	Northern Beaches Council
<b>Land and Environment Court Action:</b>	No
<b>Applicant:</b>	Sekisui House Services (NSW) Pty Limited

<b>Application Lodged:</b>	13/06/2025
<b>Integrated Development:</b>	No
<b>Designated Development:</b>	No
<b>State Reporting Category:</b>	Residential - Single new detached dwelling
<b>Notified:</b>	25/06/2025 to 09/07/2025
<b>Advertised:</b>	Not Advertised
<b>Submissions Received:</b>	0
<b>Clause 4.6 Variation:</b>	Nil
<b>Recommendation:</b>	Deferred Commencement Approval

<b>Estimated Cost of Works:</b>	\$ 814,652.00
---------------------------------	---------------

### PROPOSED DEVELOPMENT IN DETAIL

The applicant seeks development consent for construction of a new two-storey residential dwelling house and associated driveway, landscaping and fencing on Lot 8 as approved under development consent DA2024/0492.

### ASSESSMENT INTRODUCTION

The application has been assessed in accordance with the requirements of the Environmental Planning and Assessment Act 1979 and the associated Regulations. In this regard:

- An assessment report and recommendation has been prepared (the subject of this report) taking into account all relevant provisions of the Environmental Planning and Assessment Act

1979, and the associated regulations;

- A site inspection was conducted and consideration has been given to the impacts of the development upon the subject site and adjoining, surrounding and nearby properties;
- Notification to adjoining and surrounding properties, advertisement (where required) and referral to relevant internal and external bodies in accordance with the Act, Regulations and relevant Development Control Plan;
- A review and consideration of all submissions made by the public and community interest groups in relation to the application;
- A review and consideration of all documentation provided with the application (up to the time of determination);
- A review and consideration of all referral comments provided by the relevant Council Officers, State Government Authorities/Agencies and Federal Government Authorities/Agencies on the proposal.

## SUMMARY OF ASSESSMENT ISSUES

Warringah Development Control Plan - B3 Side Boundary Envelope

## SITE DESCRIPTION

<b>Property Description:</b>	Lot 1 DP 1298188 , 49 Blackbutts Road FRENCHS FOREST NSW 2086
<b>Detailed Site Description:</b>	<p>The subject site consists of one (1) unregistered allotment within the existing lot and is located on the eastern side of of the approved subdivision access road. The existing lot which is approved to be subdivided is located on the southern side of Blackbutts Road.</p> <p>The site is regular in shape with a frontage of 13m along the subdivision access road and a depth of 48.05m. The site has a surveyed area of 624.7m<sup>2</sup>.</p> <p>The site is located within the R2 Low Density Residential zone and is currently under construction pursuant to the subdivision approved in DA2024/0492.</p> <p>The site is generally flat and has been mostly cleared, apart from some canopy trees.</p> <p><b>Detailed Description of Adjoining/Surrounding Development</b></p> <p>Adjoining and surrounding development is characterised by low density residential dwellings and ancillary structures. Frenchs Forest Showground is located on the opposite side of Blackbutts Road.</p>

Map:

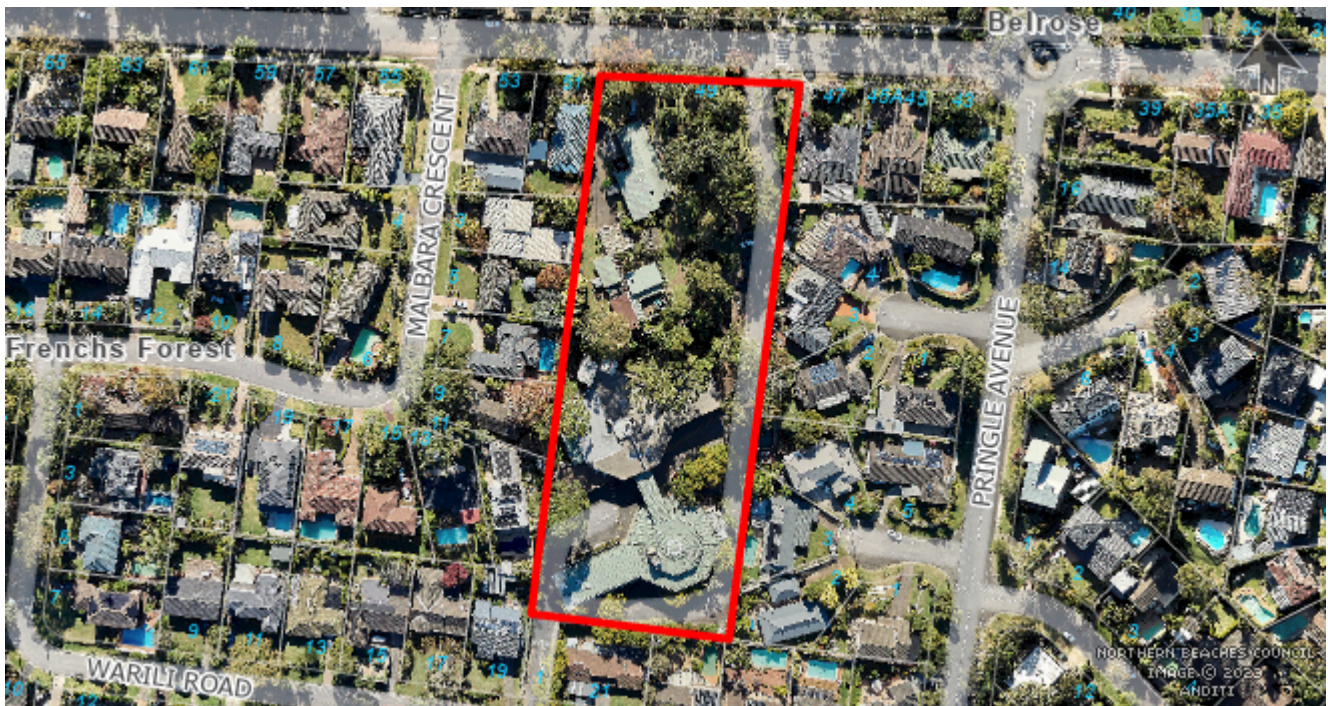

## SITE HISTORY

The land has been used as a disability services centre known as Aruma (formally known as House with No Steps and The Tipping Foundation) for an extended period of time.

However, a search of Council's records has revealed the following recent history:

- **DA2024/0081** was granted development consent by the Development Determination Panel in December 2024 for demolition of all existing structures on site
- **DA2024/0492** was granted development consent by the Development Determination Panel in April 2025 for neighbourhood title subdivision comprising of 13 lots and new road access
- Pre-lodgement meeting **PLM2025/0032** held on 08/04/2025 for Construction of 12 detached dwelling houses on proposed residential lots
- **Mod2025/0258** was granted development consent for a section 4.55 (1) misdescription modification to DA2024/0492 which modified condition 17, 12(g) and, 1

As of July 2025, works have commenced for demolition of structures under DA2024/0081 however, no earthworks have commenced as part of DA2024/0492.

## ENVIRONMENTAL PLANNING AND ASSESSMENT ACT, 1979 (EPAA)

The relevant matters for consideration under the Environmental Planning and Assessment Act, 1979, are:

Section 4.15 Matters for Consideration	Comments
Section 4.15 (1) (a)(i) – Provisions of any environmental planning instrument	See discussion on “Environmental Planning Instruments” in this report.
Section 4.15 (1) (a)(ii) – Provisions of any draft	There are no current draft environmental planning instruments.

Section 4.15 Matters for Consideration	Comments
environmental planning instrument	
Section 4.15 (1) (a)(iii) – Provisions of any development control plan	Warringah Development Control Plan applies to this proposal.
Section 4.15 (1) (a)(iiia) – Provisions of any planning agreement	None applicable.
Section 4.15 (1) (a)(iv) – Provisions of the Environmental Planning and Assessment Regulation 2021 (EP&A Regulation 2021)	<p><u>Part 4, Division 2</u> of the EP&amp;A Regulation 2021 requires the consent authority to consider "Prescribed conditions" of development consent. These matters have been addressed via a condition of consent.</p> <p><u>Clause 29</u> of the EP&amp;A Regulation 2021 requires the submission of a design verification certificate from the building designer at lodgement of the development application. This clause is not relevant to this application.</p> <p><u>Clauses 36 and 94</u> of the EP&amp;A Regulation 2021 allow Council to request additional information. No additional information was requested in this case.</p> <p><u>Clause 61</u> of the EP&amp;A Regulation 2021 requires the consent authority to consider AS 2601 - 1991: The Demolition of Structures. This matter has been addressed via a condition of consent.</p> <p><u>Clauses 62 and/or 64</u> of the EP&amp;A Regulation 2021 requires the consent authority to consider the upgrading of a building (including fire safety upgrade of development). This clause is not relevant to this application.</p> <p><u>Clause 69</u> of the EP&amp;A Regulation 2021 requires the consent authority to consider insurance requirements under the Home Building Act 1989. This matter has been addressed via a condition of consent</p> <p><u>Clause 69</u> of the EP&amp;A Regulation 2021 requires the consent authority to consider the provisions of the Building Code of Australia (BCA). This matter has been addressed via a condition of consent.</p>
Section 4.15 (1) (b) – the likely impacts of the development, including environmental impacts on the natural and built environment and social and economic impacts in the locality	<p><b>(i) Environmental Impact</b> The environmental impacts of the proposed development on the natural and built environment are addressed under the Warringah Development Control Plan section in this report.</p> <p><b>(ii) Social Impact</b> The proposed development will not have a detrimental social impact in the locality considering the character of the proposal.</p> <p><b>(iii) Economic Impact</b> The proposed development will not have a detrimental economic</p>



Section 4.15 Matters for Consideration	Comments
	impact on the locality considering the nature of the existing and proposed land use.
Section 4.15 (1) (c) – the suitability of the site for the development	The site is considered suitable for the proposed development.
Section 4.15 (1) (d) – any submissions made in accordance with the EPA Act or EPA Regs	See discussion on “Notification & Submissions Received” in this report.
Section 4.15 (1) (e) – the public interest	No matters have arisen in this assessment that would justify the refusal of the application in the public interest.

## EXISTING USE RIGHTS

Existing Use Rights are not applicable to this application.

## BUSHFIRE PRONE LAND

The site is not classified as bush fire prone land.

## NOTIFICATION & SUBMISSIONS RECEIVED

The subject application has been publicly exhibited from 25/06/2025 to 09/07/2025 in accordance with the Environmental Planning and Assessment Act 1979, Environmental Planning and Assessment Regulation 2021 and the Community Participation Plan.

As a result of the public exhibition of the application Council received no submissions.

## REFERRALS

Internal Referral Body	Comments
Landscape Officer	<p>The application as described in reports and as illustrated on plans is assessed by Landscape Referral against Warringah Local Environmental Plan 2011 (WLEP) and the following Warringah Development Control Plan 2011 (WDGP) controls (but not limited to): D1 Landscaped Open Space and Bushland Setting; E1 Preservation of Trees or Bushland Vegetation; and E2 Prescribed Vegetation. An Arboricultural Impact Assessment (AIA) and a Landscape Plan accompany the application and are assessed as part of this Landscape Referral.</p> <p>The objectives of D1 Landscaped Open Space and Bushland Setting, that shall be satisfied include: at least 40% of the site shall be 'landscaped area' containing "a part of a site used for growing plants, grasses and trees, but does not include any building, structure or hard paved area"; to achieve the following: enable planting to maintain and enhance the streetscape; provide for landscaped open space with dimensions that are sufficient to enable the establishment of shrubs and trees of a size and density to</p>

Internal Referral Body	Comments
	<p>mitigate the height, bulk and scale of the building; enhance privacy between buildings; amongst other objectives.</p> <p>The existing Lot contains existing prescribed trees, and these are impacted by development works and an Arboricultural Impact Assessment (AIA) report dated 15th August 2024 utilised for the subdivision application is submitted. The following existing trees within Lot 8 have previously been recommended for removal in the AIA report based on impact from the building footprint: T83, T103, T104, T105 and T106, and Landscape Referral raise no objections to removal as no design alternative is available. In proximity to Lot 8 existing tree T84 in Lot 7 will be impacted by development works and it is noted that the AIA report recommended removal of this tree, and this is not objected under as part of the separate application for Lot 7. All existing trees within adjoining properties shall be protected and conditions shall be imposed.</p> <p>Landscape Plans are submitted including replacement tree planting, and the proposal is generally supported subject to imposed conditions to ensure the requirements of WDCP control D1 are satisfied. Conditions shall be imposed for the following: proposed tree planting is the front setback shall be located away from the footpath; tree planting at the rear shall be located at a distance from common boundary and structures; the rear boundary area behind the retaining walling within the easement to drain water shall include tall trunked vegetation to provide screening to adjoining properties; and the southern boundary at the rear forward of the retaining walling shall include tall trunked vegetation to provide screening to adjoining properties.</p> <p>Subject to conditions of consent as imposed, Landscape Referral raise no concerns.</p>
NECC (Development Engineering)	<p><b>2/07/2025</b></p> <p><b><u>Council's Development Engineer raises no objection to this proposal subject to conditions.</u></b></p> <p><b><u>Note to Planner: A 'deferred commencement' condition must be applied requesting subdivision certificate to be obtained.</u></b></p> <p>This proposal is for construction of a new dwelling on an unregistered subdivided lot.</p> <p><b>Stormwater</b></p> <p>Stormwater runoff from the proposed development is to be directed to the approved stormwater system under the previously approved subdivision application.</p> <p>A combined OSD system is provided servicing subdivided lots including the subject site.</p>

Internal Referral Body	Comments
	<b>Site Access and Parking</b>  The driveway gradients are generally satisfactory subject to conditions.

External Referral Body	Comments
Ausgrid - SEPP (Transport and Infrastructure) 2021, s2.48	The proposal was referred to Ausgrid who provided a response stating that the proposal is acceptable subject to compliance with the relevant Ausgrid Network Standards and SafeWork NSW Codes of Practice. These recommendations will be included as a condition of consent.

### **ENVIRONMENTAL PLANNING INSTRUMENTS (EPIs)\***

All, Environmental Planning Instruments (SEPPs and LEPs), Development Controls Plans and Council Policies have been considered in the merit assessment of this application.

In this regard, whilst all provisions of each Environmental Planning Instruments (SEPPs and LEPs), Development Controls Plans and Council Policies have been considered in the assessment, many provisions contained within the document are not relevant or are enacting, definitions and operational provisions which the proposal is considered to be acceptable against.

As such, an assessment is provided against the controls relevant to the merit consideration of the application hereunder.

### **State Environmental Planning Policies (SEPPs) and State Regional Environmental Plans (SREPs)**

#### **SEPP (Sustainable Buildings) 2022**

A BASIX certificate has been submitted with the application (see Certificate No. 1792844S, dated 24 April 2025).

The embodied emissions have been quantified in the above BASIX Certificate.

A condition has been included in the recommendation of this report requiring compliance with the commitments indicated in the BASIX Certificate.

#### **SEPP (Transport and Infrastructure) 2021**

##### Ausgrid

Section 2.48 of Chapter 2 requires the Consent Authority to consider any development application (or an application for modification of consent) for any development carried out:

- within or immediately adjacent to an easement for electricity purposes (whether or not the electricity infrastructure exists).
- immediately adjacent to an electricity substation.

- within 5.0m of an overhead power line.
- includes installation of a swimming pool any part of which is: within 30m of a structure supporting an overhead electricity transmission line and/or within 5.0m of an overhead electricity power line.

Comment:

The proposal was referred to Ausgrid who raised no objections, subject to conditions which have been included in the recommendation of this report.

## SEPP (Resilience and Hazards) 2021

### Chapter 4 – Remediation of Land

Sub-section 4.6 (1)(a) of Chapter 4 requires the Consent Authority to consider whether land is contaminated. Council records indicate that the subject site has been used for residential purposes for a significant period of time with no prior land uses. In this regard it is considered that the site poses no risk of contamination and therefore, no further consideration is required under sub-section 4.6 (1)(b) and (c) of this Chapter and the land is considered to be suitable for the residential land use.

## Warringah Local Environmental Plan 2011

Is the development permissible?	Yes
After consideration of the merits of the proposal, is the development consistent with:	
aims of the LEP?	Yes
zone objectives of the LEP?	Yes

### Principal Development Standards

Standard	Requirement	Proposed	% Variation	Complies
Height of Buildings:	8.5m	7.38m	N/A	Yes

### Compliance Assessment

Clause	Compliance with Requirements
4.3 Height of buildings	Yes
6.2 Earthworks	Yes
6.4 Development on sloping land	Yes

## Warringah Development Control Plan

### Built Form Controls



Built Form Control	Requirement	Proposed	% Variation	Complies
B1 Wall height	N - 7.2m	6.02m	N/A	Yes
	S - 7.2m	6.02m	N/A	Yes
B3 Side Boundary Envelope	N - 4m	0.12m breach along 4.4m of elevation	2%	No
	S - 4m	Within envelope	N/A	Yes
B5 Side Boundary Setbacks	N - 0.9m	1.01m	N/A	Yes
	S - 0.9m	1.01m	N/A	Yes
B7 Front Boundary Setbacks	6.5m	6.5m	N/A	Yes
B9 Rear Boundary Setbacks	6m	16.46m	N/A	Yes
D1 Landscaped Open Space (LOS) and Bushland Setting	40% (249.9m <sup>2</sup> )	45.69% (285.4m <sup>2</sup> )	N/A	Yes

#### Compliance Assessment

Clause	Compliance with Requirements	Consistency Aims/Objectives
A.5 Objectives	Yes	Yes
B1 Wall Heights	Yes	Yes
B3 Side Boundary Envelope	No	Yes
B5 Side Boundary Setbacks	Yes	Yes
B7 Front Boundary Setbacks	Yes	Yes
B9 Rear Boundary Setbacks	Yes	Yes
C2 Traffic, Access and Safety	Yes	Yes
C3 Parking Facilities	Yes	Yes
C4 Stormwater	Yes	Yes
C7 Excavation and Landfill	Yes	Yes
C8 Demolition and Construction	Yes	Yes
C9 Waste Management	Yes	Yes
D1 Landscaped Open Space and Bushland Setting	Yes	Yes
D2 Private Open Space	Yes	Yes
D6 Access to Sunlight	Yes	Yes
D7 Views	Yes	Yes
D8 Privacy	Yes	Yes
D9 Building Bulk	Yes	Yes
D10 Building Colours and Materials	Yes	Yes
D11 Roofs	Yes	Yes
D12 Glare and Reflection	Yes	Yes
D14 Site Facilities	Yes	Yes
D20 Safety and Security	Yes	Yes

Clause	Compliance with Requirements	Consistency Aims/Objectives
E1 Preservation of Trees or Bushland Vegetation	Yes	Yes
E2 Prescribed Vegetation	Yes	Yes
E6 Retaining unique environmental features	Yes	Yes
E10 Landslip Risk	Yes	Yes

### Detailed Assessment

### **B3 Side Boundary Envelope**

#### Description of non-compliance

The control requires that a building must be sited within the building envelope which is determined by projecting planes at 45° from a height of 4.0m above the ground level at the side boundary.

As shown in the image below, the dwelling encroaches into the side boundary envelope along the northern elevation to a height up to 0.12m, representing a variation of 2%.

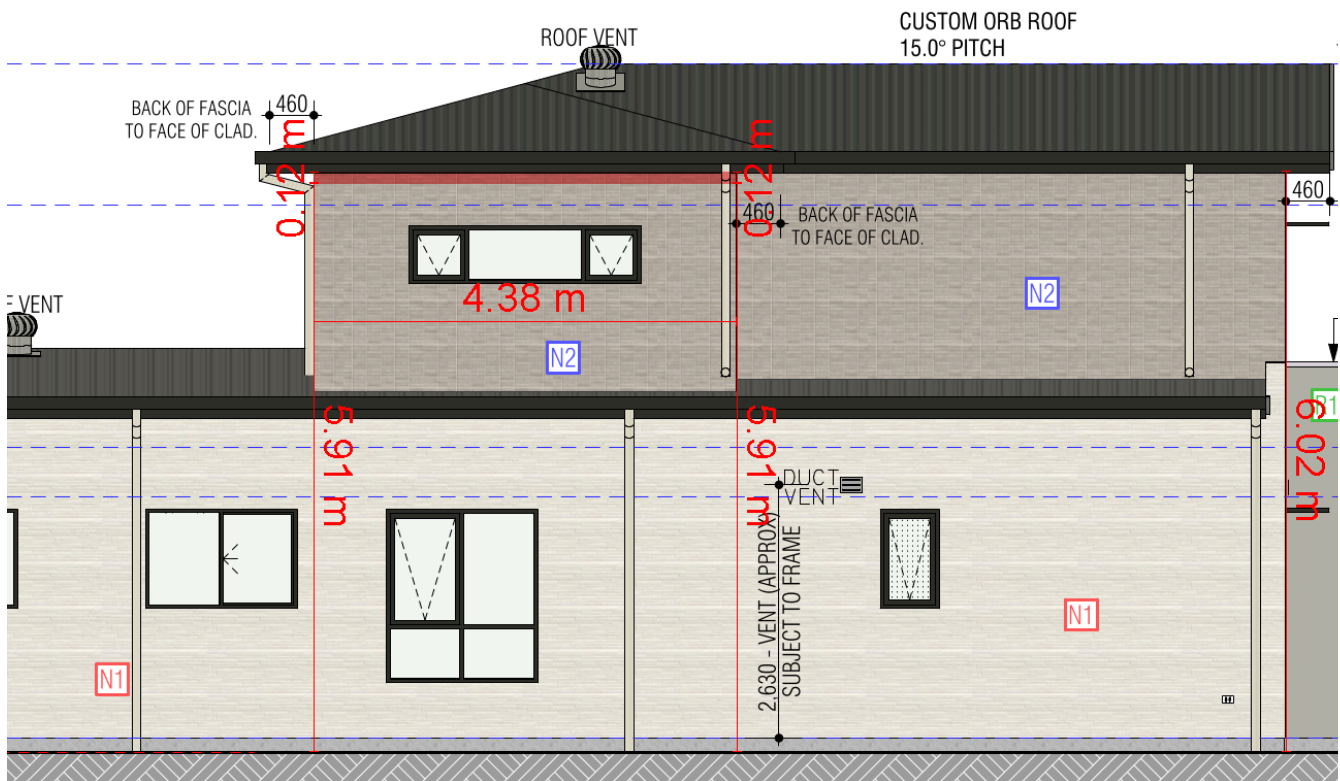

#### Merit consideration

With regard to the consideration for a variation, the development is considered against the underlying Objectives of the Control as follows:

- To ensure that development does not become visually dominant by virtue of its height and bulk.

Comment:

The proposed non-compliance with the building envelope control is not found to cause any unreasonable visual impacts. The dwelling is appropriately setback from the side boundaries and is sufficiently articulated to satisfy the objective. The overall built form is generally consistent with that of surrounding development.

- *To ensure adequate light, solar access and privacy by providing spatial separation between buildings.*

Comment:

The application has demonstrated that the proposal will not have an unreasonable impact with regards to solar access. The adjoining properties will maintained solar access in accordance with the DCP requirements.

- *To ensure that development responds to the topography of the site.*

Comment:

The proposed development does not require alteration to the existing topography of the site. No unreasonable streetscape or amenity impacts are expected to arise as a consequence of the development.

Having regard to the above assessment, it is concluded that the proposed development is consistent with the relevant objectives of WDCP and the objectives specified in s1.3 of the Environmental Planning and Assessment Act, 1979. Accordingly, this assessment finds that the proposal is supported, in this particular circumstance.

## **THREATENED SPECIES, POPULATIONS OR ECOLOGICAL COMMUNITIES**

The proposal will not significantly affect threatened species, populations or ecological communities, or their habitats.

## **CRIME PREVENTION THROUGH ENVIRONMENTAL DESIGN**

The proposal is consistent with the principles of Crime Prevention Through Environmental Design.

## **POLICY CONTROLS**

### **Northern Beaches Section 7.12 Contributions Plan 2024**

The proposal is subject to the application of Northern Beaches Section 7.12 Contributions Plan 2024.

A monetary contribution of \$8,147 is required for the provision of new and augmented public infrastructure. The contribution is calculated as 1% of the total development cost of \$814,652.

## **CONCLUSION**

The site has been inspected and the application assessed having regard to all documentation submitted by the applicant and the provisions of:

- Environmental Planning and Assessment Act 1979;
- Environmental Planning and Assessment Regulation 2021;
- All relevant and draft Environmental Planning Instruments;
- Warringah Local Environment Plan;
- Warringah Development Control Plan; and
- Codes and Policies of Council.

This assessment has taken into consideration the submitted plans, Statement of Environmental Effects, all other documentation supporting the application and public submissions, and does not result in any unreasonable impacts on surrounding, adjoining, adjacent and nearby properties subject to the conditions contained within the recommendation.

In consideration of the proposal and the merit consideration of the development, the proposal is considered to be:

- Consistent with the objectives of the DCP
- Consistent with the zone objectives of the LEP
- Consistent with the aims of the LEP
- Consistent with the objectives of the relevant EPIs
- Consistent with the objects of the Environmental Planning and Assessment Act 1979

It is considered that the proposed development satisfies the appropriate controls and that all processes and assessments have been satisfactorily addressed.

## **RECOMMENDATION**

### **DEFERRED COMMENCEMENT APPROVAL**

A. THAT Council as the consent authority grant a Deferred Commencement Development Consent being subject to a two (2) year time frame for Deferred Commencement Consents detailed within Clause 76 of the Environmental Planning and Assessment Regulation 2021 to DA2025/0686 for Construction of a dwelling house on unregistered Lot 8 on land at Lot 1 DP 1298188,49 Blackbutts Road, FRENCHS FOREST, subject to the conditions printed below:

B. THAT once the matters detailed within the Deferred Commencement Development Consent conditions are satisfactorily addressed then an operational development consent be issued subject to the time frames detailed within Part A of this recommendation.

### **Terms and Reasons for Conditions**

Under section 88(1)(c) of the EP&A Regulation, the consent authority must provide the terms of all conditions and reasons for imposing the conditions other than the conditions prescribed under section 4.17(11) of the EP&A Act. The terms of the conditions and reasons are set out below.

## DEFERRED COMMENCEMENT CONDITIONS

### 1. Registration of Lot

Lot 8 of the subdivision approved under development consent DA2024/0492 must be registered with NSW Land Registry Services prior to the activation of this development consent.

Evidence required to satisfy these conditions must be submitted to Council (through the NSW Planning Portal) within two (2) years of the date of this consent, or the consent will lapse in accordance with the Environmental Planning and Assessment Regulation.

Applicants must submit a request for operational consent to Council via the NSW Planning Portal and upload all relevant documentation. This can be completed through accessing the relevant portal application ID and navigating to 'Request for Operational Consent' in the Actions dropdown menu.

Upon satisfaction of the deferred commencement condition/s, the following conditions apply:

## GENERAL CONDITIONS

### 2. Approved Plans and Supporting Documentation

Development must be carried out in accordance with the following approved plans (stamped by Council) and supporting documentation, except where the conditions of this consent expressly require otherwise.

Approved Plans				
Plan Number	Revision Number	Plan Title	Drawn By	Date of Plan
DA-1	12	Site Plan	Shawood	20/05/2025
DA-3	12	Site Works Plan	Shawood	20/05/2025
DA-8	12	Ground Floor Plan	Shawood	20/05/2025
DA-10	12	First Floor Plan	Shawood	20/05/2025
DA-12	12	Roof Plan	Shawood	20/05/2025
DA-13	12	External Elevations	Shawood	20/05/2025
DA-14	12	External Elevations	Shawood	20/05/2025
DA-15	12	Sections	Shawood	20/05/2025
C1.1	-	Schedule of Colours and Finishes	Sekisui House	Undated

Approved Reports and Documentation			
Document Title	Version Number	Prepared By	Date of Document
BASIX Certificate	1792844S	Efficient Living	24/04/2025
Geotechnical Investigation Report	2023-107 - 1	Crozier Geotechnical Consultants	26/03/2025



Waste Management Plan	-	Unnamed	Undated
C1 - Landscape Plan	C	Contour Landscape Architecture	21/05/2025
C2 - Landscape Details 1	C	Contour Landscape Architecture	21/05/2025
C3 - Landscape Details 2	C	Contour Landscape Architecture	21/05/2025
SW25168 - S1	B	ALW Design	23/05/2025
SW25168 - S2	B	ALW Design	23/05/2025

In the event of any inconsistency between the approved plans, reports and documentation, the approved plans prevail.

In the event of any inconsistency between the approved plans and a condition of this consent, the condition prevails.

Reason: To ensure all parties are aware of the approved plans and supporting documentation that applies to the development.

### 3. **Compliance with Other Department, Authority or Service Requirements**

The development must be carried out in compliance with all recommendations and requirements, excluding general advice, within the following:

Other Department, Authority or Service	EDMS Reference	Dated
Ausgrid	Ausgrid Referral Response	02/07/2025

(NOTE: For a copy of the above referenced document/s, please see Application Tracking on Council's website [www.northernbeaches.nsw.gov.au](http://www.northernbeaches.nsw.gov.au))

Reason: To ensure the work is carried out in accordance with the determination and the statutory requirements of other departments, authorities or bodies.

### 4. **Approved Land Use**

Nothing in this consent shall authorise the use of the site beyond the definition of a *dwelling house*, in accordance with the Dictionary of the Warringah Local Environmental Plan 2011.

Any variation to the approved land use beyond the scope of the above definition will require the submission to Council of a new development application.

Reason: To ensure compliance with the terms of this consent.

### 5. **Prescribed Conditions**

- (a) All building works must be carried out in accordance with the requirements of the Building Code of Australia (BCA).
- (b) BASIX affected development must comply with the schedule of BASIX commitments specified within the submitted BASIX Certificate (demonstrated compliance upon plans/specifications is required prior to the issue of the Construction Certificate);

- (c) A sign must be erected in a prominent position on any site on which building work, subdivision work or demolition work is being carried out:
- (i) showing the name, address and telephone number of the Principal Certifier for the work, and
  - (ii) showing the name of the principal contractor (if any) for any building work and a telephone number on which that person may be contacted outside working hours, and
  - (iii) stating that unauthorised entry to the work site is prohibited.

Any such sign is to be maintained while the building work, subdivision work or demolition work is being carried out, but must be removed when the work has been completed.

- (d) Residential building work within the meaning of the Home Building Act 1989 must not be carried out unless the Principal Certifier for the development to which the work relates (not being the Council) has given the Council written notice of the following information:
- (i) in the case of work for which a principal contractor is required to be appointed:
    - A. the name and licence number of the principal contractor, and
    - B. the name of the insurer by which the work is insured under Part 6 of that Act,
  - (ii) in the case of work to be done by an owner-builder:
    - A. the name of the owner-builder, and
    - B. if the owner-builder is required to hold an owner-builder permit under that Act, the number of the owner-builder permit.

If arrangements for doing the residential building work are changed while the work is in progress so that the information notified under becomes out of date, further work must not be carried out unless the Principal Certifier for the development to which the work relates (not being the Council) has given the Council written notice of the updated information.

- (e) Development that involves an excavation that extends below the level of the base of the footings of a building on adjoining land, the person having the benefit of the development consent must, at the person's own expense:
- (i) protect and support the adjoining premises from possible damage from the excavation, and
  - (ii) where necessary, underpin the adjoining premises to prevent any such damage.
  - (iii) must, at least 7 days before excavating below the level of the base of the footings of a building on an adjoining allotment of land, give notice of intention to do so to the owner of the adjoining allotment of land and furnish particulars of the excavation to the owner of the building being erected or demolished.
  - (iv) the owner of the adjoining allotment of land is not liable for any part of the cost of work carried out for the purposes of this clause, whether carried out on the allotment of land being excavated or on the adjoining allotment of land.

In this clause, allotment of land includes a public road and any other public place.

Reason: Legislative requirement.

## 6. General Requirements

- (a) Unless authorised by Council:

Building construction and delivery of material hours are restricted to:

- 7.00 am to 5.00 pm inclusive Monday to Friday,
- 8.00 am to 1.00 pm inclusive on Saturday,
- No work on Sundays and Public Holidays.

Demolition and excavation works are restricted to:

- 8.00 am to 5.00 pm Monday to Friday only.

(Excavation work includes the use of any excavation machinery and the use of jackhammers, rock breakers, excavators, loaders and the like, regardless of whether the activities disturb or alter the natural state of the existing ground stratum or are breaking up/removing materials from the site).

- (b) Construction certificate plans are to be in accordance with all finished levels identified on approved plans. Notes attached to plans indicating tolerances to levels are not approved.
- (c) Should any asbestos be uncovered on site, its demolition and removal must be carried out in accordance with WorkCover requirements and the relevant Australian Standards.
- (d) At all times after the submission of the Notice of Commencement to Council, a copy of the Development Consent and Construction Certificate is to remain onsite at all times until the issue of an Occupation Certificate. The consent shall be available for perusal of any Authorised Officer.
- (e) Where demolition works have been completed and new construction works have not commenced within 4 weeks of the completion of the demolition works that area affected by the demolition works shall be fully stabilised and the site must be maintained in a safe and clean state until such time as new construction works commence.
- (f) Onsite toilet facilities (being either connected to the sewer or an accredited sewer management facility) for workers are to be provided for construction sites at a rate of 1 per 20 persons.
- (g) Prior to the release of the Construction Certificate, payment of the following is required:
- i) Long Service Levy - Payment should be made to Service NSW (online or in person) or directly to the Long Service Corporation. Payment is not required where the value of the works is less than \$250,000. The Long Service Levy is calculated on 0.25% of the building and construction work. The levy rate and level in which it applies is subject to legislative change. The applicable fee at the time of payment of the Long Service Levy will apply.
  - ii) Section 7.11 or Section 7.12 Contributions Plan – Payment must be made to Northern Beaches Council. Where the subject land to which the development is proposed is subject to either a Section 7.11 or 7.12 Contributions Plan, any contribution to which the development is liable under the respective plan that applies is to be paid to Council. The outstanding contribution will be indexed at time of payment in accordance with the relevant Contributions Plan.
  - iii) Housing and Productivity Contribution - Payment must be made on the NSW Planning Portal for development to which this contribution applies. The amount payable is subject to indexation at the time of payment.

- (h) The applicant shall bear the cost of all works associated with the development that occurs on Council's property.
- (i) No skip bins, building materials, demolition or excavation waste of any nature, and no hoist, plant or machinery (crane, concrete pump or lift) shall be placed on Council's footpaths, roadways, parks or grass verges without Council Approval.
- (j) Demolition materials and builders' wastes are to be removed to approved waste/recycling centres.
- (k) No trees or native shrubs or understorey vegetation on public property (footpaths, roads, reserves, etc.), on the land to be developed, or within adjoining properties, shall be removed or damaged during excavation or construction unless specifically approved in this consent including for the erection of any fences, hoardings or other temporary works.
- (l) Prior to the commencement of any development onsite for:
  - i) Building/s that are to be erected
  - ii) Building/s that are situated in the immediate vicinity of a public place and is dangerous to persons or property on or in the public place
  - iii) Building/s that are to be demolished
  - iv) For any work/s that is to be carried out
  - v) For any work/s that is to be demolished

The person responsible for the development site is to erect or install on or around the development area such temporary structures or appliances (wholly within the development site) as are necessary to protect persons or property and to prevent unauthorised access to the site in order for the land or premises to be maintained in a safe or healthy condition. Upon completion of the development, such temporary structures or appliances are to be removed within 7 days.
- (m) A "Road Opening Permit" must be obtained from Council, and all appropriate charges paid, prior to commencement of any work on Council property. The owner/applicant shall be responsible for all public utilities and services in the area of the work, shall notify all relevant Authorities, and bear all costs associated with any repairs and/or adjustments as those Authorities may deem necessary.
- (n) The works must comply with the relevant Ausgrid Network Standards and SafeWork NSW Codes of Practice.
- (o) Should any construction cranes be utilised on site, they are to be fitted with bird deterrents along the counterweight to discourage raptor (bird) nesting activity. Deterrents are to remain in place until cranes are dismantled. Selection of deterrent methods is to be undertaken in accordance with the recommendations of a suitably qualified ecologist.
- (p) Requirements for new swimming pools/spas or existing swimming pools/spas affected by building works.
  - (1) Child resistant fencing is to be provided to any swimming pool or lockable cover to any spa containing water and is to be consistent with the following;
 

Relevant legislative requirements and relevant Australian Standards (including but not limited) to:

    - (i) Swimming Pools Act 1992
    - (ii) Swimming Pools Amendment Act 2009
    - (iii) Swimming Pools Regulation 2018
    - (iv) Australian Standard AS1926 Swimming Pool Safety

- (v) Australian Standard AS1926.1 Part 1: Safety barriers for swimming pools
- (vi) Australian Standard AS1926.2 Part 2: Location of safety barriers for swimming pools.
- (2) A 'KEEP WATCH' pool safety and aquatic based emergency sign, issued by Royal Life Saving is to be displayed in a prominent position within the pool/spa area.
- (3) Filter backwash waters shall be conveyed to the Sydney Water sewerage system in sewered areas or managed on-site in unsewered areas in a manner that does not cause pollution, erosion or run off, is separate from the irrigation area for any wastewater system and is separate from any onsite stormwater management system.
- (4) Swimming pools and spas must be registered with the Division of Local Government.

Reason: To ensure that works do not interfere with reasonable amenity expectations of residents and the community.

## FEES / CHARGES / CONTRIBUTIONS

### 7. Policy Controls

Northern Beaches Section 7.12 Contributions Plan 2024

A monetary contribution of \$8,146.52 is payable to Northern Beaches Council for the provision of local infrastructure and services pursuant to section 7.12 of the Environmental Planning & Assessment Act 1979 and the Northern Beaches Section 7.12 Contributions Plan (as amended).

The monetary contribution is based on a development cost of \$814,652.00.

The total amount payable will be adjusted at the time the payment is made, in accordance with the provisions of the Northern Beaches Section 7.12 Contributions Plan (as amended).

Details demonstrating compliance, by way of written receipts issued by Council, are to be submitted to the Certifier prior to issue of any Construction Certificate or, if relevant, the Subdivision Certificate (whichever occurs first).

A copy of the Contributions Plan is available for inspection at 725 Pittwater Road, Dee Why or on Council's website at Northern Beaches Council - Development Contributions.

Reason: To provide for contributions in accordance with the Contribution Plan to fund the provision of new or augmented local infrastructure and services.

### 8. Security Bond

A bond (determined from cost of works) of \$2,000 and an inspection fee in accordance with Council's Fees and Charges paid as security are required to ensure the rectification of any damage that may occur to the Council infrastructure contained within the road reserve adjoining the site as a result of construction or the transportation of materials and equipment to and from the development site.



An inspection fee in accordance with Council adopted fees and charges (at the time of payment) is payable for each kerb inspection as determined by Council (minimum (1) one inspection).

All bonds and fees shall be deposited with Council prior to Construction Certificate or demolition work commencing, and details demonstrating payment are to be submitted to the Certifier prior to the issue of the Construction Certificate.

To process the inspection fee and bond payment a Bond Lodgement Form must be completed with the payments (a copy of the form is attached to this consent and alternatively a copy is located on Council's website at [www.northernbeaches.nsw.gov.au](http://www.northernbeaches.nsw.gov.au)).

Reason: To ensure adequate protection of Council's infrastructure.

## **BUILDING WORK – BEFORE ISSUE OF A CONSTRUCTION CERTIFICATE**

### **9. Stormwater Disposal**

The applicant is to submit Stormwater Engineering Plans for the new development within this development consent in accordance with AS/NZS 3500 and Council's Water Management for Development Policy, prepared by an appropriately qualified and practicing Civil or Hydraulic Engineer who has membership to Engineers Australia, National Engineers Register (NER) or Professionals Australia (RPENG), indicating all details relevant to the collection and disposal of stormwater from the site, buildings, paved areas and where appropriate adjacent catchments.

Details demonstrating compliance are to be submitted to the Certifier for approval prior to the issue of the Construction Certificate.

Reason: To ensure appropriate provision for disposal of stormwater management arising from the development.

### **10. Off Street Parking Design**

The Applicant shall submit a design for the parking facility and the associated driveway in accordance with the relevant provisions of Australian/New Zealand Standard AS/NZS 2890.1:2004 parking facilities - Off-street car parking, in particular Section 2.6 Design of Domestic Driveways.

Details demonstrating compliance are to be submitted to the Principal Certifier prior to the issue of the Construction Certificate.

Reason: Compliance with this consent.

### **11. Boundary Identification Survey**

The plans submitted for the Construction Certificate are to accurately reflect the property boundaries as shown on a boundary identification survey, prepared by a Registered Surveyor, with setbacks between the property boundaries and the approved works consistent with those nominated on the Approved Plans of this consent.

Details demonstrating compliance are to be submitted to the Certifier prior to the issue of any Construction Certificate.

Reason: To ensure all approved works are constructed within the subject site and in a manner anticipated by the development consent.

**12. Compliance with Standards**

The development is required to be carried out in accordance with all relevant Australian Standards.

Details demonstrating compliance with the relevant Australian Standard are to be submitted to the Certifier prior to the issue of the Construction Certificate.

Reason: To ensure the development is constructed in accordance with appropriate standards.

**13. External Finishes to Roof**

The external finish to the roof shall have a Solar Absorptance (SA) greater than 0.43 in accordance with the requirements of the BASIX Certificate to minimise solar reflections to neighbouring properties. Any roof with a reflective finish is not permitted.

Green roofs and areas where solar panels (PV) are installed are excluded from conforming to the SA range.

Details demonstrating compliance are to be submitted to the Certifier prior to the issue of the construction certificate.

Reason: To ensure that excessive glare or reflectivity nuisance does not occur as a result of the development.

**14. Sydney Water "Tap In"**

The approved plans must be submitted to the Sydney Water Tap in service, prior to works commencing, to determine whether the development will affect any Sydney Water assets and/or easements. The appropriately stamped plans must then be submitted to the Certifier demonstrating the works are in compliance with Sydney Water requirements.

Please refer to the website [www.sydneywater.com.au](http://www.sydneywater.com.au) for:

- "Tap in" details - see <http://www.sydneywater.com.au/tapin>
- Guidelines for Building Over/Adjacent to Sydney Water Assets.

Or telephone 13 000 TAP IN (1300 082 746).

Reason: To ensure compliance with the statutory requirements of Sydney Water.

**CONDITIONS THAT MUST BE ADDRESSED PRIOR TO ANY COMMENCEMENT**

**15. Tree Removal Within the Property**

This consent approves the removal of existing prescribed trees on the subject site as identified in the Arboricultural Impact Assessment and as listed below:

- a) T83, T103, T104, T105 and T106,
- b) a qualified AQF level 5 Arborist shall identify these trees on site and tag or mark prior to removal.

Reason: To enable authorised development works.

**16. Sediment and Erosion Controls**

For developments that include more than 2500sqm of disturbance:

A Soil and Water Management plan (SWMP), in accordance with section 2.3 of the Blue Book, must be prepared and certified by a suitably qualified professional.

For sites larger than 250sqm and less than 2500sqm of disturbance:

An Erosion and Sediment Control Plan (ESCP) must be prepared by a suitably qualified person in accordance with the following considerations and documents:

- Sites that have slopes exceeding 20% (measured in any direction across the site), and/or where works are within the high-water mark or adjacent to a waterway or watercourses are considered environmentally sensitive areas. These sites require a site-specific ESCP which must be prepared and certified by a suitably qualified professional,
- The guidelines set out in the NSW Department of Housing manual 'Managing Urban Stormwater: Soils and Construction Certificate – Volume 1, 4th Edition (2004)' (the Blue Book), and
- The 'Guidelines for Erosion and Sediment Control on Building Sites' (Department of Planning, Housing and Infrastructure).

The ESCP must include the following as a minimum:

- Site Boundaries and contours,
- Approximate location of trees and other vegetation, showing items for removal or retention (consistent with any other plans attached to the application),
- Location of site access, proposed roads and other impervious areas (e.g. parking area and site facilities),
- Existing and proposed drainage patterns with stormwater discharge points,
- Locations and methods of all erosion and sediment controls that must include sediment fences, stabilised site access, materials and waste stockpiles locations, location of any stormwater pits on the site and how they are going to be protected,
- North point and scale,
- Type of erosion control measures to divert and slow run-off around and within the site.

Environmentally sensitive areas (i.e. Sites that have slopes exceeding 20% and/or where works are within the high-water mark or adjacent to a waterway or watercourses) must also consider:

- Identify and mark any environmentally sensitive areas on and immediately next to the site and how you will protect these, including any appropriate buffer zones (for example, marking them out as 'no-go' areas),
- Details on vegetation you will clear, as well as areas of vegetation you will keep (mark no go areas),
- Detail on soil information and location(s) of problem soil types, especially dispersive soils and potential or actual acid sulfate soils,
- Location of any natural waterways that could receive run-off and how these will be protected these from run-off.

For sites smaller than 250sqm or where the disturbance is less than 50sqm:

Run-off and erosion controls must be implemented to prevent soil erosion, water pollution or the discharge of loose sediment on the surrounding land by:

- Diverting uncontaminated run-off around cleared or disturbed areas, and
- Erecting a silt fence and providing any other necessary sediment control measures that will prevent debris escaping into drainage systems, waterways or adjoining properties, and
- Preventing the tracking of sediment by vehicles onto roads, and
- Stockpiling top soil, excavated materials, construction and landscaping supplies and debris within the lot.
- Identifying any environmentally sensitive areas on and immediately next to the site, and demonstrating how these will be protected (for example, by designation as no-go areas).

Details demonstrating compliance with the relevant requirements above are to be submitted to the Certifier, and the measures implemented, prior to the commencement of works.

Reason: To ensure no substance other than rainwater enters the stormwater system and waterways.

## DURING BUILDING WORK

### 17. **Tree and Vegetation Protection**

- a) Existing trees and vegetation shall be retained and protected, including:
- i) all trees and vegetation located on adjoining properties,
  - ii) all trees and vegetation within the road reserve.
- b) Tree protection shall be undertaken as follows:
- i) tree protection shall be in accordance with AS4970-2009 Protection of trees on development sites,
  - ii) the following arboricultural requirements shall be adhered to unless authorised by an Arborist with minimum AQF level 5 qualifications: existing ground levels shall be maintained within the tree protection zone of trees to be retained; removal of existing tree roots at or >25mm (Ø) diameter is not permitted; no excavated material, building material storage, site facilities, nor landscape materials are to be placed within the canopy dripline of trees and other vegetation required to be retained; and structures are to bridge tree roots at or >25mm (Ø) diameter,
  - iii) the activities listed in section 4.2 of AS4970-2009 Protection of trees on development sites, shall not occur within the tree protection zone of any tree on the lot or any tree on an adjoining site,
  - iv) tree pruning from within the site to enable approved works shall not exceed 10% of any tree canopy, and shall be in accordance with AS4373-2007 Pruning of amenity trees,
  - v) the tree protection measures specified in this clause must: i) be in place before work commences on the site, and ii) be maintained in good condition during the construction period, and iii) remain in place for the duration of the construction works.

The Principal Certifier must ensure that:

- c) The arboricultural works listed in a) and b) are undertaken as compliant to AS4970-2009 Protection of trees on development sites.

Reason: Tree and vegetation protection.

### 18. **Road Reserve**

The applicant shall ensure the public footways and roadways adjacent to the site are maintained in a safe condition at all times during the course of the work.

Reason: Public safety.

**19. Survey Certificate**

A survey certificate prepared by a Registered Surveyor at the following stages of construction:

(a) Commencement of perimeter walls columns and or other structural elements to ensure the wall or structure, to boundary setbacks are in accordance with the approved details.

(b) At ground level to ensure the finished floor levels are in accordance with the approved levels, prior to concrete slab being poured/flooring being laid.

(c) At completion of the roof frame confirming the finished roof/ridge height is in accordance with levels indicated on the approved plans.

Details demonstrating compliance are to be submitted to the Principal Certifier.

Reason: To determine the height of buildings under construction comply with levels shown on approved plans.

**20. Maintenance of Sediment and Erosion Controls**

Erosion and sediment controls must be adequately maintained and monitored at all times, particularly surrounding periods of rain, and shall remain in proper operation until all development activities have been completed and the site is in a state where no substance other than rainwater can enter the stormwater system and waterways.

All sediment control measures must be maintained at, or above, their design capacity.

Where more than 2500 square metres of land are disturbed or if the site has a slope of more than 20%, a self-auditing program must be developed for the site. A site inspection using a log book or inspection test plan (ITP) must be undertaken by the site supervisor:

- at least each week
- immediately before site closure
- immediately following rainfall events that cause runoff.

Details demonstrating compliance must be provided to the Certifier during demolition and building works.

Reason: Protection of the receiving environment and to ensure no substance other than rainwater enters the stormwater system and waterways.

**21. Waste Management During Development**

The reuse, recycling or disposal of waste during works must be done generally in accordance with the Waste Management Plan for this development.

Details demonstrating compliance must be submitted to the Principal Certifier.

Reason: To ensure demolition and construction waste is recycled or reused and to limit landfill.

**BEFORE ISSUE OF THE OCCUPATION CERTIFICATE**

**22. Landscape Completion**

Landscape works are to be implemented in accordance with the approved Landscape Plans,



and inclusive of the following additional requirements:

- a) landscape works are to be contained within the legal property boundaries,
- b) planting shall be installed as indicated on the approved Landscape Plans, unless otherwise imposed by conditions,
- c) the nominated *Banksia serrata* indicated in the front of the property shall be substituted with either *Tristanopsis laurina* or *Callicoma serratifolia* (selection from Frenchs Forest Ward tree list) and shall be planted at least 2 metres from the footpath along the roadway, at least 3.0 metres from buildings or more, at least 2.0 metres from common boundaries, and located either within garden bed or within a prepared bed within lawn,
- d) the *Angophora costata* indicated in the rear of the property shall be planted at least 3.0 metres from buildings or more, at least 2.0 metres from common boundaries and retaining wall structures, and located either within garden bed or within a prepared bed within lawn,
- e) the rear boundary area behind the retaining walling within the easement to drain water shall include tall trunked vegetation to provide screening to a height of 3 metres at maturity,
- f) the southern boundary at the rear forward of the retaining walling shall include tall trunked vegetation to provide screening to a height of 3 metres at maturity, to protect from overlooking into and from adjoining dwellings,
- g) all tree planting shall be a minimum pre-ordered planting size of 75 litres; meet the requirements of Australian Standard AS2303 - Tree Stock for Landscape Use; planted into a prepared planting hole 1m x 1m x 600mm depth generally, backfilled with a sandy loam mix or approved similar, mulched to 75mm depth minimum and maintained, and watered until established,
- h) mass planting shall be installed in garden beds prepared with a suitable free draining soil mix and minimum 75mm depth of mulch,
- i) all proposed tree planting shall be positioned in locations to minimise significant impacts on neighbours in terms of blocking winter sunlight to living rooms, private open space and where the proposed location of trees may otherwise be positioned to minimise any significant loss of views from neighbouring and nearby dwellings and from public spaces.

Prior to the issue of an Occupation Certificate, details (from a landscape architect, landscape designer or qualified horticulturalist) shall be submitted to the Principal Certifier, certifying that the landscape works have been completed in accordance with any conditions of consent.

Reason: Environmental amenity.

## 23. **Stormwater Disposal**

The stormwater drainage works shall be certified as compliant with all relevant Australian Standards and Codes by a suitably qualified civil/hydraulic engineer. Details demonstrating compliance are to be submitted to the Principal Certifier prior to the issue of the Occupation Certificate.

Reason: To ensure appropriate provision for the disposal of stormwater arising from the development.

## 24. **Removal of All Temporary Structures/Material and Construction Rubbish**

Once construction has been completed all silt and sediment fences, silt, rubbish, building debris, straw bales and temporary fences are to be removed from the site.

Details demonstrating compliance are to be submitted to the Principal Certifier prior to the issue of an Occupation Certificate.

Reason: To ensure bushland management.

**25. House / Building Number**

House/building number is to be affixed to the building to be readily visible from the public domain.

Details demonstrating compliance are to be submitted to the Principal Certifier prior to the issue of an Occupation Certificate.

Reason: Proper identification of buildings.

**26. Waste Disposal Verification Statement**

On completion of demolition work:

- a signed statement must be submitted to the Certifier verifying that the works, and any recycling of materials, was undertaken in accordance with the waste management plan approved under this consent.

Reason: To provide for the submission of a statement verifying that demolition waste management and recycling has been undertaken in accordance with the approved waste management plan.

**ON-GOING CONDITIONS THAT MUST BE COMPLIED WITH AT ALL TIMES**

**27. Landscape Maintenance**

If any landscape materials/components or planting under this consent fails, they are to be replaced with similar materials/components. Trees, shrubs and groundcovers required to be planted under this consent are to be mulched, watered and fertilised as required at the time of planting. If any tree, shrub or groundcover required to be planted under this consent fails, they are to be replaced with similar species to maintain the landscape theme and be generally in accordance with the approved Landscape Plans and any conditions of consent.

The approved landscape area shall in perpetuity remain as planting under the development consent and shall not be replaced with any hard paved surfaces or structures.

Reason: To maintain local environmental amenity.

In signing this report, I declare that I do not have a Conflict of Interest.

**Signed**



**Nick Keeler, Planner**

The application is determined on 15/07/2025, under the delegated authority of:



**Steven Findlay, Manager Development Assessments**