

# **NORTHERN BEACHES COUNCIL**

---

## **Waste Management Plan**

(For development in the area of WLEP 2011 and WLEP 2000)

**This plan is to be completed  
in accordance with Council's**

## **Waste Management Guidelines**

(For development in the area of WLEP 2011 and WLEP 2000)

**Effective Date: 25 October 2016**

### **TABLE OF CONTENTS**

<b>Purpose of the Waste Management Plan .....</b>	<b>2</b>
<b>Structure of the Waste Management Plan .....</b>	<b>2</b>
<b>Applicant and Project Details .....</b>	<b>3</b>
<b>Section 1 – Demolition .....</b>	<b>5</b>
<b>Section 2 – Construction .....</b>	<b>7</b>
<b>Section 3 – On-going waste management for one or two dwellings .....</b>	<b>9</b>
<b>Section 4 – On-going waste management for three or more dwellings .....</b>	<b>10</b>
<b>Section 5 – On-going waste management for non-residential developments .....</b>	<b>11</b>
<b>Section 6 – Private roadway developments .....</b>	<b>12</b>

## Purpose of the Waste Management Plan

This *Waste Management Plan (WMP)* will detail the arrangements for waste management during all stages of development and occupation.

The WMP must be completed in accordance with the Waste Management Guidelines (Guidelines).

A completed WMP is a mandatory requirement for any Development Application (DA) submitted under WLEP 2011 or WLEP 2000. DAs that are submitted without a completed WMP will be rejected or refused by Council.

## Structure of the Waste Management Plan

All applicants are required to complete the 'Applicant and Project Details' part of the WMP and include it with the relevant Sections that apply to their proposed development.

The WMP is divided into Sections and applicants are only required to complete the relevant Sections in accordance with the Guidelines. The table below identifies which Sections are relevant to which development types.

For example, if the proposed development was to include demolition of an existing structure and construction of a single dwelling, the relevant Sections would be Sections 1, 2 and 3.

Section	Development Type <sup>a</sup>
<b>Section 1 – Demolition</b>	All
<b>Section 2 – Construction</b>	All
<b>Section 3 – On-going waste management for one or two dwellings</b>	One or two dwelling developments Mixed-use developments containing one or two dwellings
<b>Section 4 – On-going waste management for three or more dwellings</b>	Three or more dwelling developments Mixed-use developments containing three or more dwellings
<b>Section 5 – On-going waste management for non-residential and mixed use developments</b>	Commercial developments Industrial developments Mixed-use developments
<b>Section 6 – Private roadway developments</b>	Private roadways

<sup>a</sup>Note: the definitions of the development types are provided in Section vi of the Introduction to the Guidelines

## Applicant and Project Details

Complete this page and the relevant Sections that apply to your proposed development.

### Applicants' Details

Name: (must be the same as the DA form)	Matthew Smithies
Address: (must be the same as the DA form)	36 Woodland rd Forestville
Phone Number:	0910 451891
Email Address:	matthewsmithies77@gmail.com

### Property Details

Lot No: Deposited Plan (DP) No: or State Plan (SP) No:	
Unit No: House No: Street: Suburb: Postcode:	36 Woodland rd Forestville 2087

### Project Details

Description of proposed development:	New driveway New Deck Increase height of the ceiling at the back of the house.
Structures to be demolished:	<del>Garage</del> Carport driveway Roof - Back of the house.

### Applicant Declaration

I declare that:

1. This plan has been completed in accordance with the Waste Management Guidelines
2. To the best of my knowledge, the details on this form are accurate and correct

I understand that:

1. All records demonstrating lawful disposal of waste will be retained and kept readily accessible for inspection by regulatory authorities such as Council, NSW Environment Protection Authority or WorkCover NSW.
2. A bond in accordance with Council's fees and charges may apply to this development and must be paid to Council prior to any works commencing.
3. The bond will only be refunded when Council is satisfied that all waste outlined in this plan has been managed as per the plan, and evidence such as photos, receipts and statutory declarations must be supplied where appropriate.

Signature of Applicant:



Date:

29/9/24



## Section 1 – Demolition

This section must be completed in accordance with 'Chapter 1 – Demolition' of the Waste Management Guidelines

MATERIALS ON SITE	DESTINATION <i>Evidence such as weighbridge dockets and invoices for waste disposal or recycling must be retained on site for inspection</i>					
	REUSE AND RECYCLING (MOST FAVOURABLE)			DISPOSAL (LEAST FAVOURABLE)		
Types of Waste Material	Estimated Volume (m <sup>3</sup> ) or Weight (t)	ONSITE RE-USE ✓ Specify how material will be reused on site	OFFSITE RECYCLING ✓ Recycling Outlet (RO) ✓ Waste Transport Contractor (WTC)		OFFSITE DISPOSAL ✓ Specify landfill site (LS) ✓ Specify Waste Transport Contractor (WTC)	
			WTC	RO	WTC	LS
Excavated Material						
Garden Organics						
Bricks	0.5 T			✓	OPTION NOT AVAILABLE: These materials must be re-used or separated on or off site and sent for recycling.	
Tiles	0.1 T			✓		
Concrete	3/4 T			✓		
Timber	0.1 T			✓		
Plasterboard	0.1 T			✓		
Metals	0.1 T			✓		
Asbestos						
Other waste (please specify)						
Estimated Total % Recovered	4.5 T					

Refer to the estimation tables in 'Chapter 1 – Demolition' of the Guidelines for assistance in completing this table.

The applicant must submit a Site Plan showing the structures to be demolished and storage areas for waste and construction materials (if the development also includes construction).

**WMP Checklist**

Have you included the following:	Applicant Tick
<p>A site plan showing:</p> <ul style="list-style-type: none"> <li>• The structures to be demolished.</li> <li>• Storage areas for waste to be reused, recycled, or disposed of.</li> <li>• Materials storage (if the development also includes construction)</li> </ul>	<input checked="" type="checkbox"/>
<p>The table on the previous page, completed in accordance with 'Chapter 1 – Demolition' in the guidelines.</p>	<input checked="" type="checkbox"/>

## Section 2 – Construction

This section must be completed in accordance with 'Chapter 2 – Construction' of the Waste Management Guidelines

MATERIALS ON SITE	DESTINATION <i>Evidence such as weighbridge dockets and invoices for waste disposal or recycling must be retained on site for inspection</i>					
	REUSE AND RECYCLING (MOST FAVOURABLE)				DISPOSAL (LEAST FAVOURABLE)	
Types of Waste Material	Estimated Volume (m <sup>3</sup> ) or Weight (t)	ONSITE RE-USE ✓ Specify how material will be reused on site	OFFSITE RECYCLING ✓ Specify recycling outlet (RO) ✓ Specify Waste Transport Contractor (WTC)		OFFSITE DISPOSAL ✓ Specify landfill site (LS) ✓ Specify Waste Transport Contractor (WTC)	
* Please specify			WTC	RO	WTC	LS
Excavated Material						
Garden Organics						
Bricks					OPTION NOT AVAILABLE: These materials must be re-used or separated on or off site and sent for recycling.	
Tiles						
Concrete						
Timber*	0.01 T			✓		
Plasterboard	0.01 T			✓		
Metals*	0.01 T			✓		
Asbestos						
Other waste*						
Estimated Total % Recovered	0.03 T					

Refer to the estimation tables in 'Chapter 2 – Construction' of the Guidelines for assistance in completing this table.

The applicant must submit a Site Plan showing the structures to be demolished and storage areas for waste and construction materials (if the development also includes construction).

**WMP Checklist**

Have you included the following:	Applicant Tick
<p>A site plan showing:</p> <ul style="list-style-type: none"> <li>• The structures to be demolished.</li> <li>• Potential storage areas for waste to be reused, recycled, or disposed of.</li> <li>• Materials storage</li> </ul>	<input checked="" type="checkbox"/>
<p>The table on the previous page, completed in accordance with 'Chapter 2 – Construction' in the guidelines.</p>	<input checked="" type="checkbox"/>



### Section 3 – On-going waste management for one or two dwellings

This section is to be completed in accordance with 'Chapter 3 – On-going waste management for one or two dwellings' of the Waste Management Guidelines.

Type of development: House

Number of dwellings: 1

#### WMP Checklist

Do your architectural and landscape plans include the following:	Applicant Tick
Waste Storage Area design requirements (Chapter 3.2.)	<input checked="" type="checkbox"/>
Waste Storage Area location requirements (Chapter 3.3.)	<input checked="" type="checkbox"/>



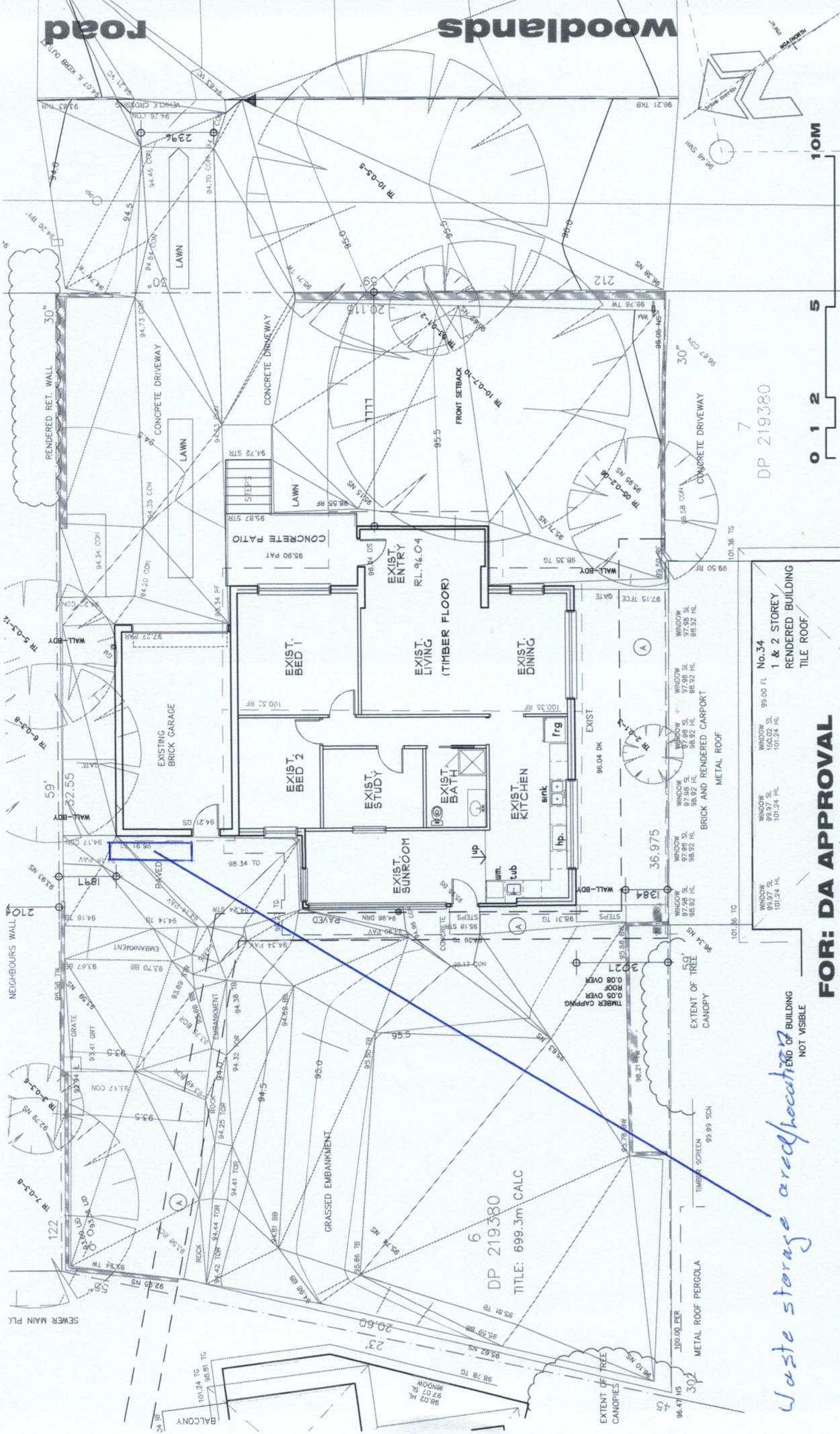

# FOR: DA APPROVAL

ATTENTION: COPYRIGHT WARNING! WE WILL PROSECUTE! The information shown / contained in this drawing / File is Copyright. The information may only be used for the purpose for which it was produced. No part of this drawing / File may be used or reproduced in any form or by any means without the prior written permission of GAP Designers Pty Ltd. ACN: 096 690 997

All dimensions & levels are to be verified on site by builder before commencement of any work. Written dimensions are in millimeters and take preference to scaling.

Level 1 / 5 George Street,  
North Strathfield NSW Australia 2137  
Sydney Metropolitan Area - Central Coast  
**Phone : (02) 97394901**  
**Mobile : 0414 985 029**  
Email : info@gapdesigners.com.au  
Web : www.gapdesigners.com.au  
www.gapdesigners.com  
MEMBER



project: **Alterations & Adns + New Deck** scale: 1 : 200 @ A3 oversized  
date: 30th November, 2023  
job no.: ms2023/0379B designed: gap  
dwg no.: 01 issue: 01  
address: **36 Woodlands Rd, FORRESTERVILLE NSW**