

BOUNDARIES HAVE NOT BEEN LOCATED BY SURVEY. THE BOUNDARIES SHOWN ON THIS PLAN HAVE BEEN TAKEN FROM THE TITLE DEPOSITED PLAN. PROPOSED DIMENSIONS AND LOT AREAS ARE SUBJECT A BOUNDARY SURVEY.

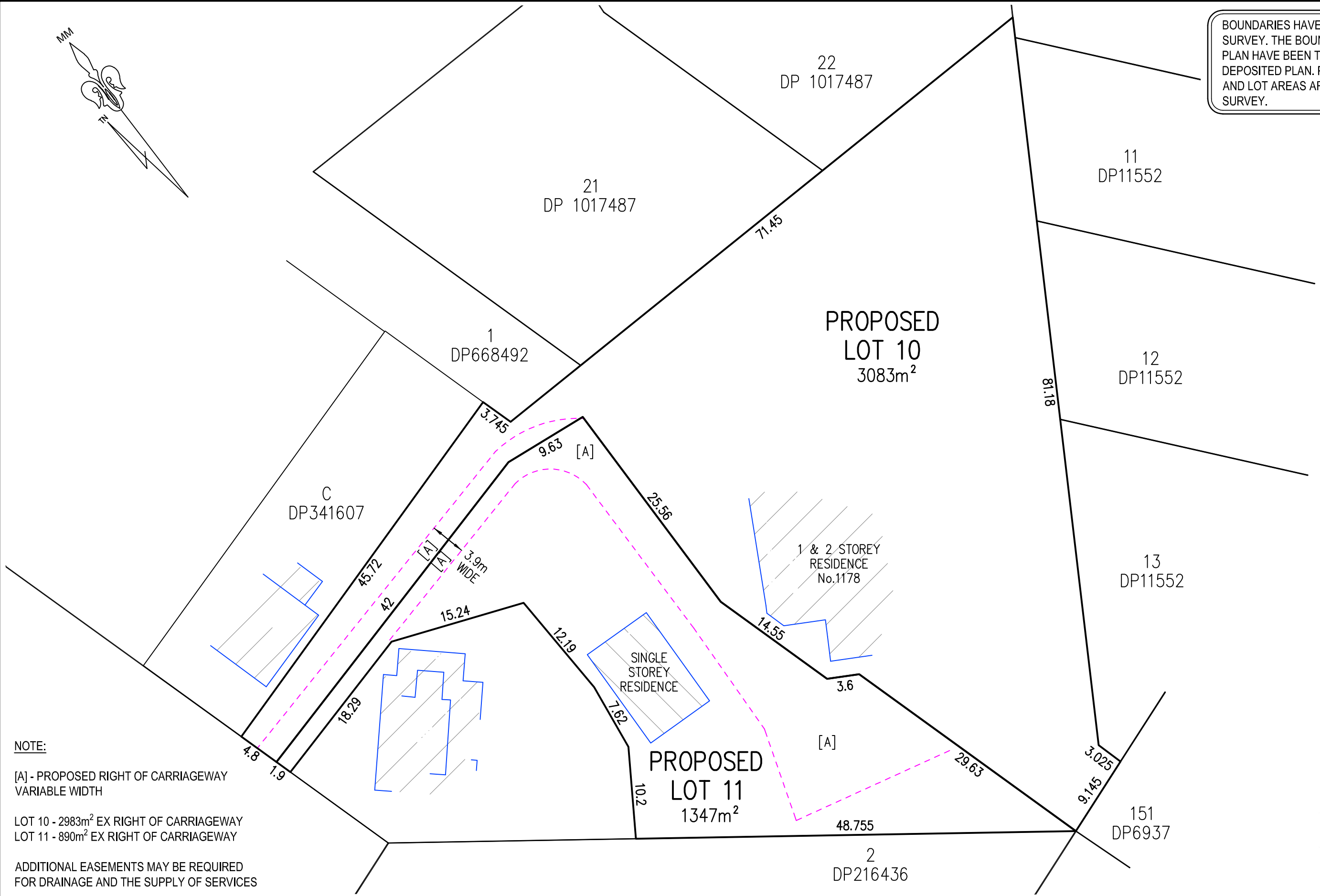

NOTE:
[A] - PROPOSED RIGHT OF CARRIAGEWAY
VARIABLE WIDTH

LOT 10 - 2983m² EX RIGHT OF CARRIAGEWAY
LOT 11 - 890m² EX RIGHT OF CARRIAGEWAY

ADDITIONAL EASEMENTS MAY BE REQUIRED
FOR DRAINAGE AND THE SUPPLY OF SERVICES

William Hamer
William Hamer (21/8/2019)
Registered Surveyor
N° 1606

NOTE:
INFORMATION CONTAINED IN THIS PLAN
IS THE COPYRIGHT OF TOTAL SURVEYING
SOLUTIONS. THE USE OR DUPLICATION
WITHOUT THE WRITTEN CONSENT OF TOTAL
SURVEYING SOLUTIONS CONSTITUTES AN
INFRINGEMENT OF COPYRIGHT.

PLAN OF PROPOSED SUBDIVISION OF LOT 1 DP1084184 & LOT 1 DP105986	
CLIENT:	LEON WAGNER
PROJECT:	PALM BEACH
ADDRESS:	1178 BARRENJOEY ROAD, PALM BEACH

JOB No.: 190681	LGA: NORTHERN BEACHES
PLAN No.: 190681-2	DATUM: AHD
DATE: 21/8/2019	SCALE: 1:400@A3
DRAWN: BP	CONT. INTERVAL: N/A
CHK: WH	SHEET 1 OF 1