

1 P2-AP-SITE PLAN
Scale: 1:500

ISSUE	DATE	DESCRIPTION
A	05.03.2021	ISSUED FOR DA

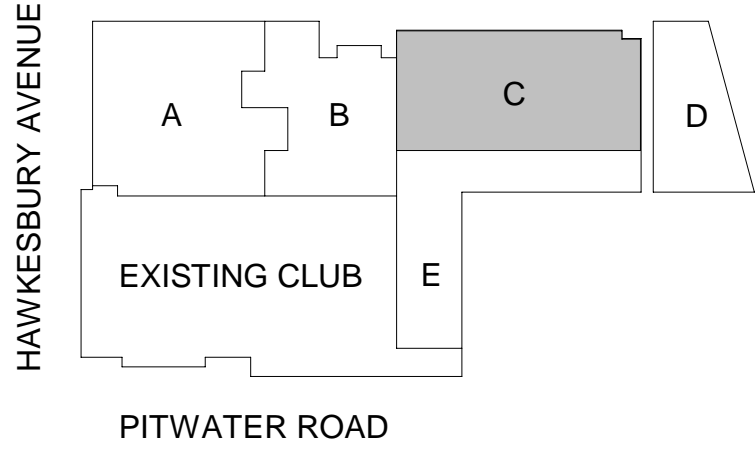

- DA LEGEND**
- ALTERATIONS TO EXISTING CLUB
 - NO NEW WORKS TO EXISTING CLUB



OWNER: **DEE WHY RSL**

PROJECT: **DEE WHY RSL CLUB
PHASE 6 - SOUTHERN
ENCLOSURE FITOUT WORKS**

ARCHITECT: **ALTIS ARCHITECTURE**
p 61 2 9364 9000 f 61 2 9571 7930 lower deck jones bay wharf
suite 123/26-32 pirrama road pyrmont nsw 2009 australia

DRAWING TITLE: **SITE ANALYSIS PLAN**

NOTES:
Nominated architect: Roda Letimer - 5838
Copyright remains the property of Altis Architecture Pty Ltd.
Use only figured dimensions.
All discrepancies to be referred to Altis Architecture Pty Ltd prior to construction.
Ensure compliance with the Building Code of Australia and all relevant Australian Standards and Authority requirements.

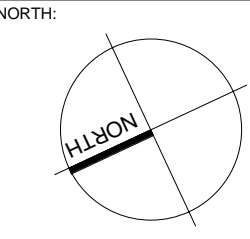

SCALE: **As indicated @ B1**
DRAWN BY: **Author** CHECKED BY: **Checker** PROJECT NO: **2341.06** CAD FILE:

DATE: **20.08.2019**
DRAWING NO: **DA-0001** ISSUE: **A**

ISSUE	DATE	DESCRIPTION
A	06.03.2021	ISSUED FOR DA



THIS PLAN IS TO BE READ IN CONJUNCTION WITH THE CONDITIONS OF DEVELOPMENT CONSENT

DA2021/0388

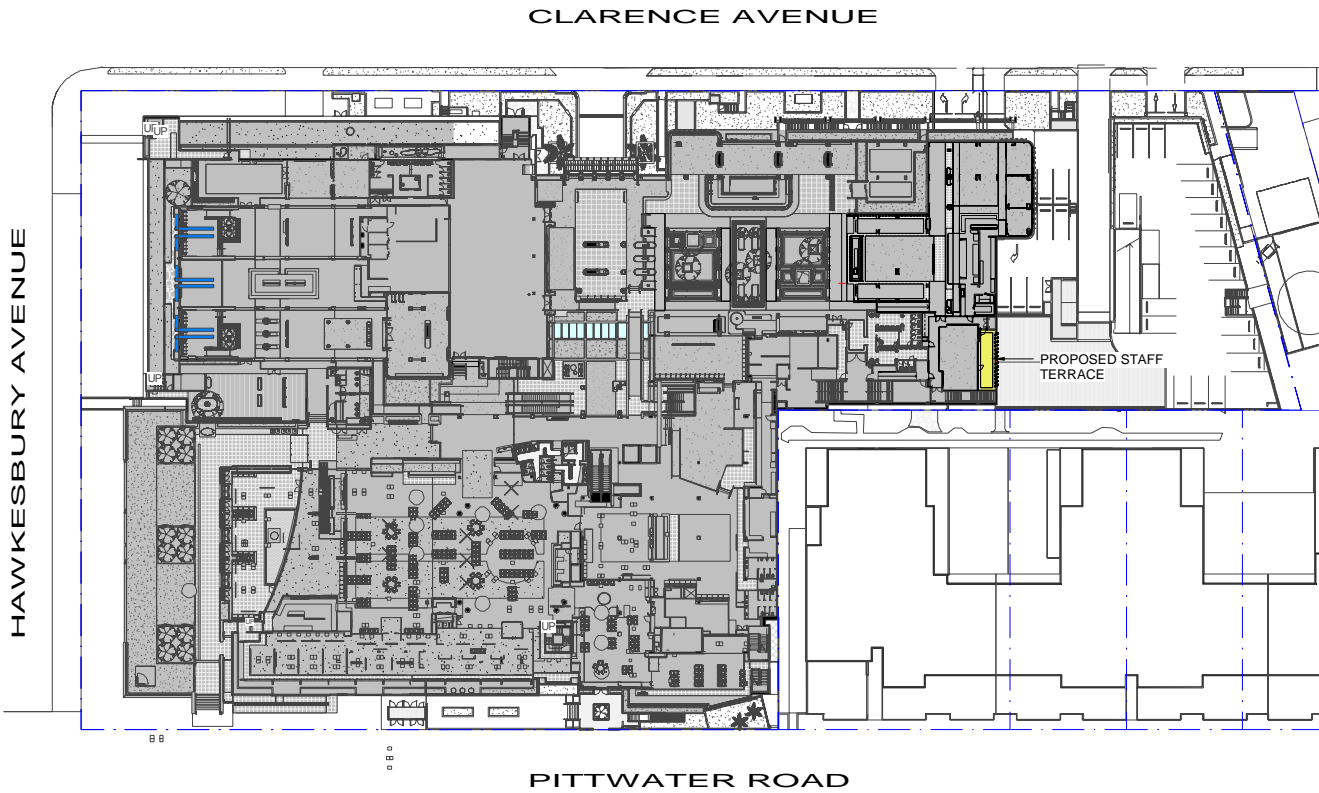

1 PROPOSED PLAN
Scale: 1:500

DA LEGEND	
	ALTERATIONS TO EXISTING CLUB
	NO NEW WORKS TO EXISTING CLUB

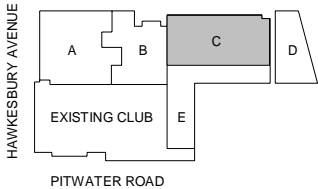

OWNER: D E E
W H Y
R S L

CLIENT:

PROJECT:
DEE WHY RSL CLUB
PHASE 6 - SOUTHERN
ENCLOSURE FITOUT WORKS

ARCHITECT:
ALTIS
ARCHITECTURE
p 61 2 9364 9000 f 61 2 9571 7930 lower deck jones bay wharf
suite 123/26 - 32 pirrama road pyrmont nsw 2009 australia

DRAWING TITLE:
KEY PLAN-CLUB LEVEL 2

NOTES:
Nominated architect: RSLs Latimer - 5035
Copyright remains the property of Altis Architecture Pty Ltd.
Use only figure and dimensions.
All discrepancies to be referred to Altis Architecture Pty Ltd
prior to construction.
Ensure compliance with the Building Code of Australia and
all relevant Australian Standards and Authority requirements.



SCALE:
As indicated @ B1
DRAWN BY: Author
CHECKED BY: Checker
PROJECT NO: 2341.06
CADD FILE:

DATE:
20.08.2019
DRAWING NO:
DA-1100
ISSUE:
A

ISSUE	DATE	DESCRIPTION
A	05.03.2021	ISSUED FOR DA



DA LEGEND	
	ALTERATIONS TO EXISTING CLUB
	NO NEW WORKS TO EXISTING CLUB

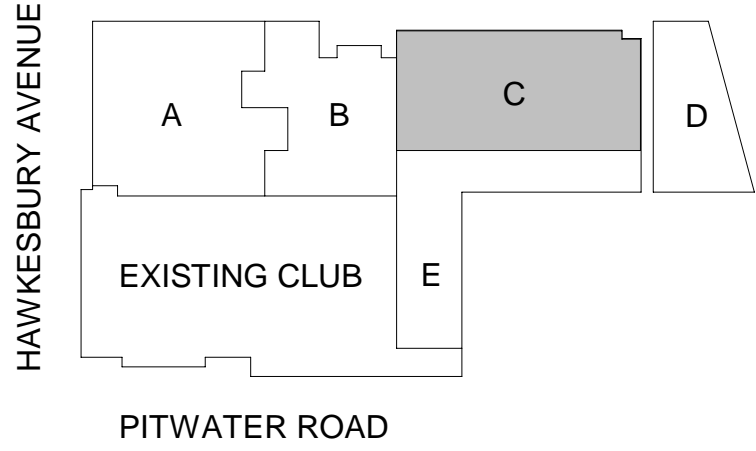

OWNER: **D E E
W H Y
R S L**

CLIENT:

PROJECT:
**DEE WHY RSL CLUB
PHASE 6 - SOUTHERN
ENCLOSURE FITOUT WORKS**

ARCHITECT:
ALTIS
ARCHITECTURE
p 61 2 9364 9000 f 61 2 9571 7930 lower deck jones bay wharf
suite 123/26-32 pirrama road pyrmont nsw 2009 australia

DRAWING TITLE:
**DEMO AND PROPOSED LEVEL 2
PLAN**

NOTES: Nominated architect: Roda Letimer - 5838 Copyright remains the property of Altis Architecture Pty Ltd. Use only figured dimensions. All discrepancies to be referred to Altis Architecture Pty Ltd prior to construction. Ensure compliance with the Building Code of Australia and all relevant Australian Standards and Authority requirements.		NORTH: 	
SCALE: 1 : 100	@ B1	DATE: 20.08.2019	ISSUE: A
DRAWN BY: Author	CHECKED BY: Checker	PROJECT NO: 2341.06	DRAWING NO: DA-1101
CAD FILE:			

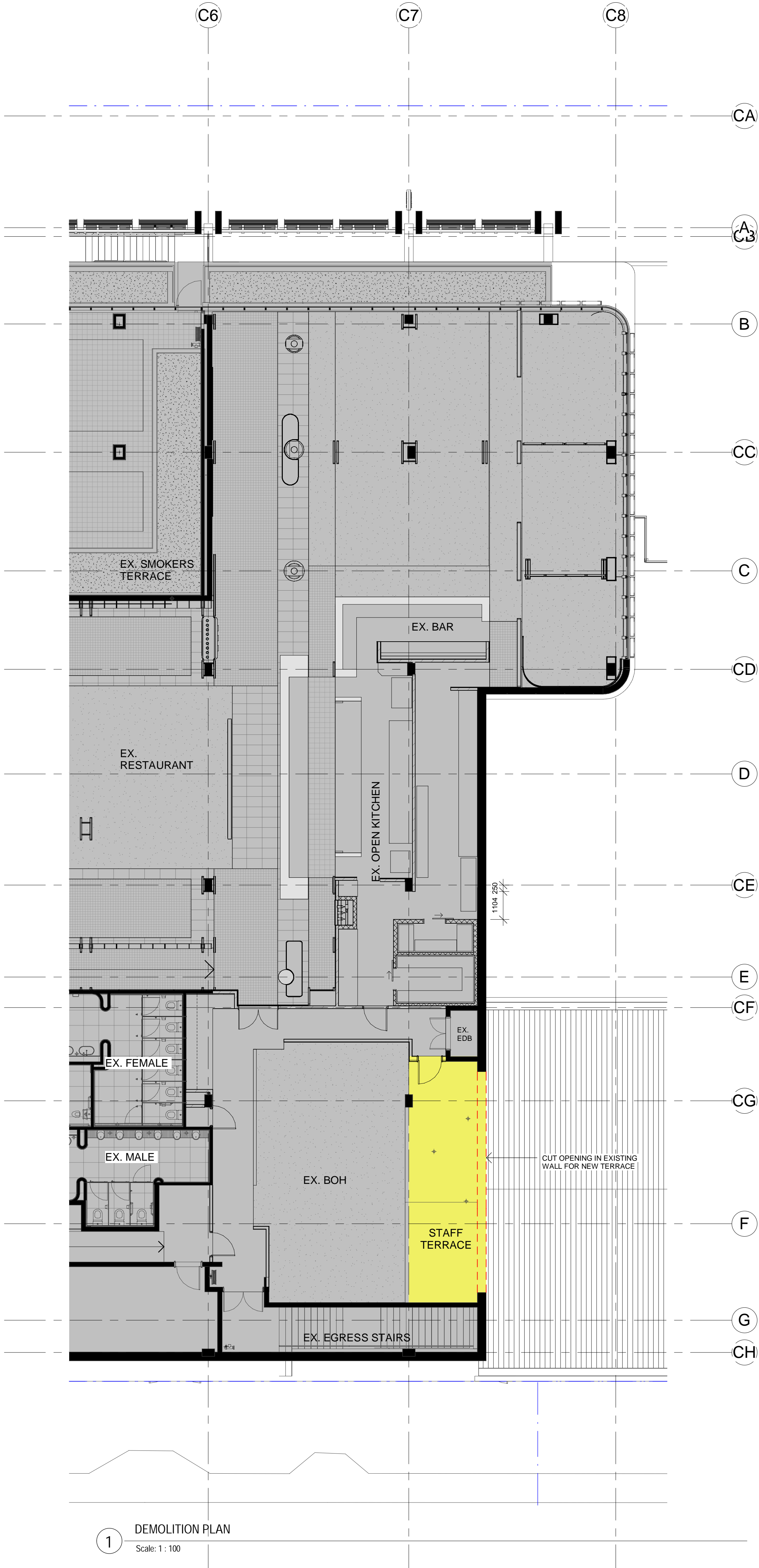

1 DEMOLITION PLAN
Scale: 1 : 100

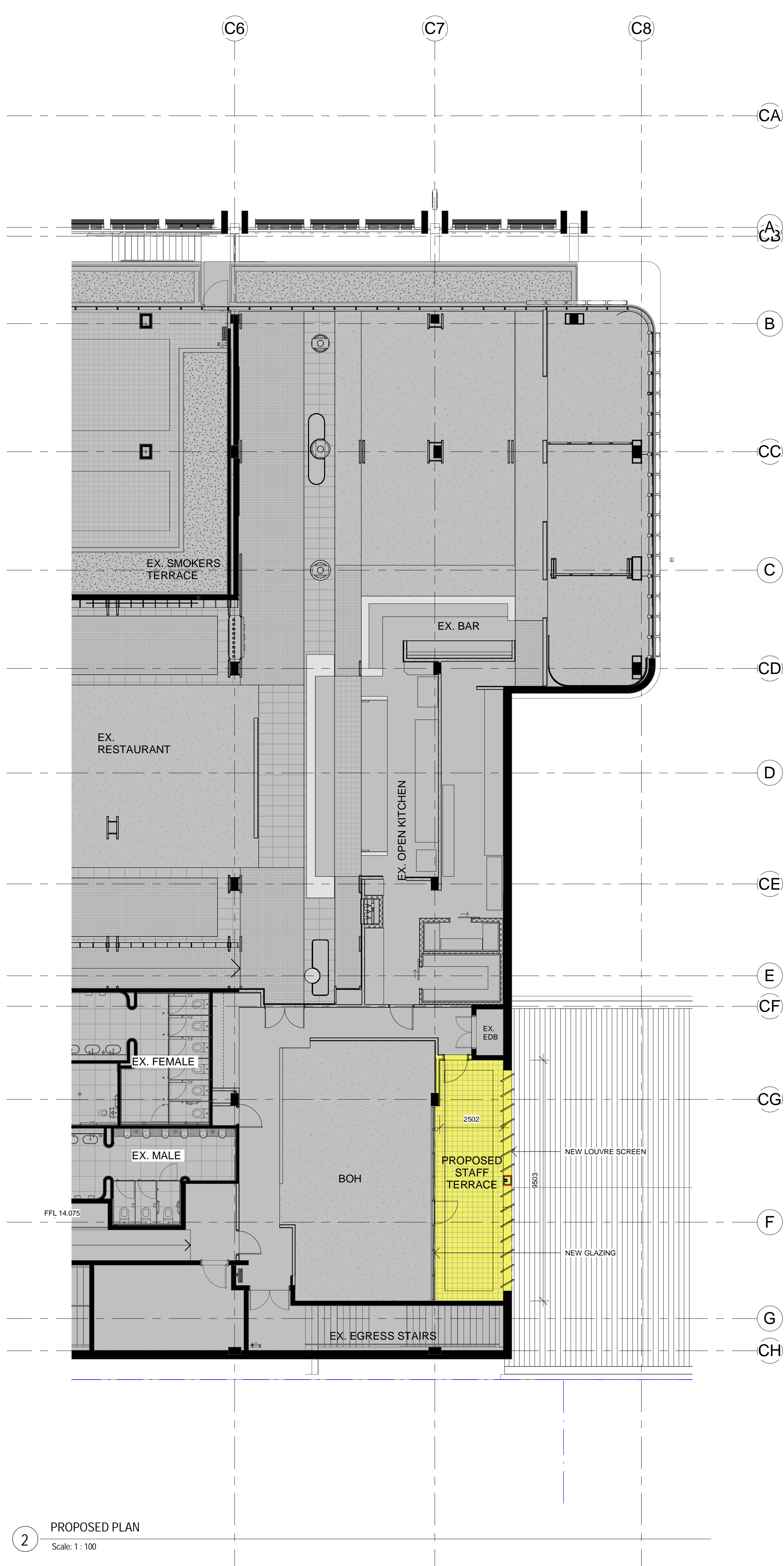

2 PROPOSED PLAN
Scale: 1 : 100

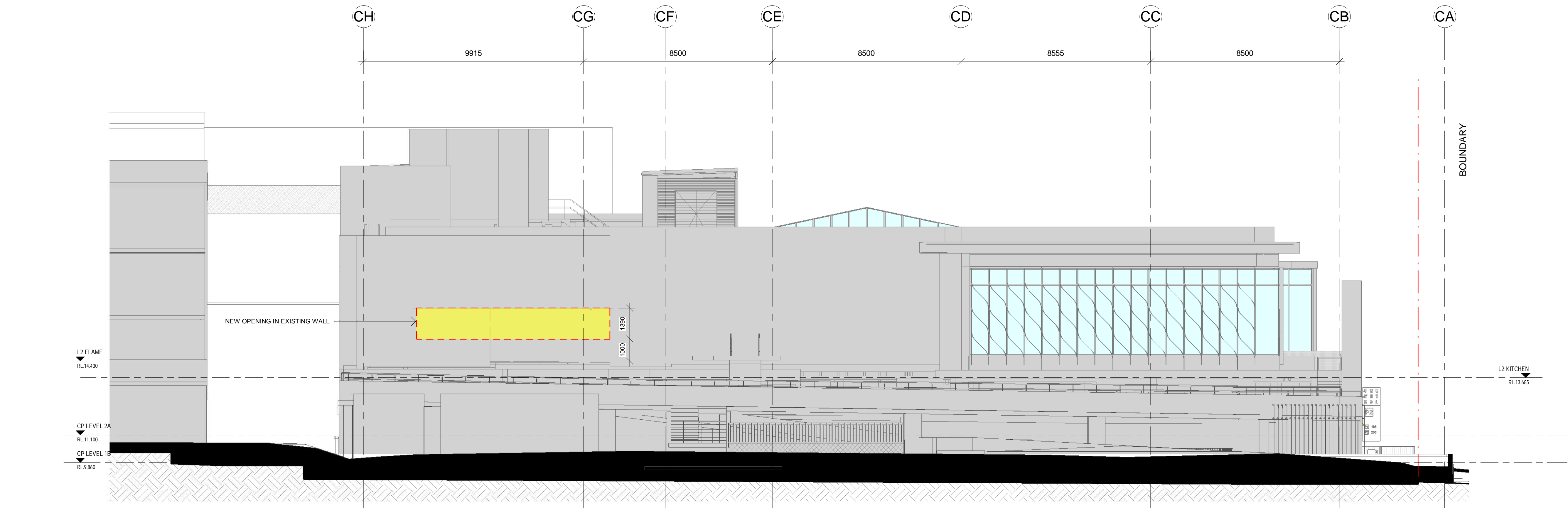

1 EXISTING/DEMO SOUTH ELEVATION
Scale: 1 : 100

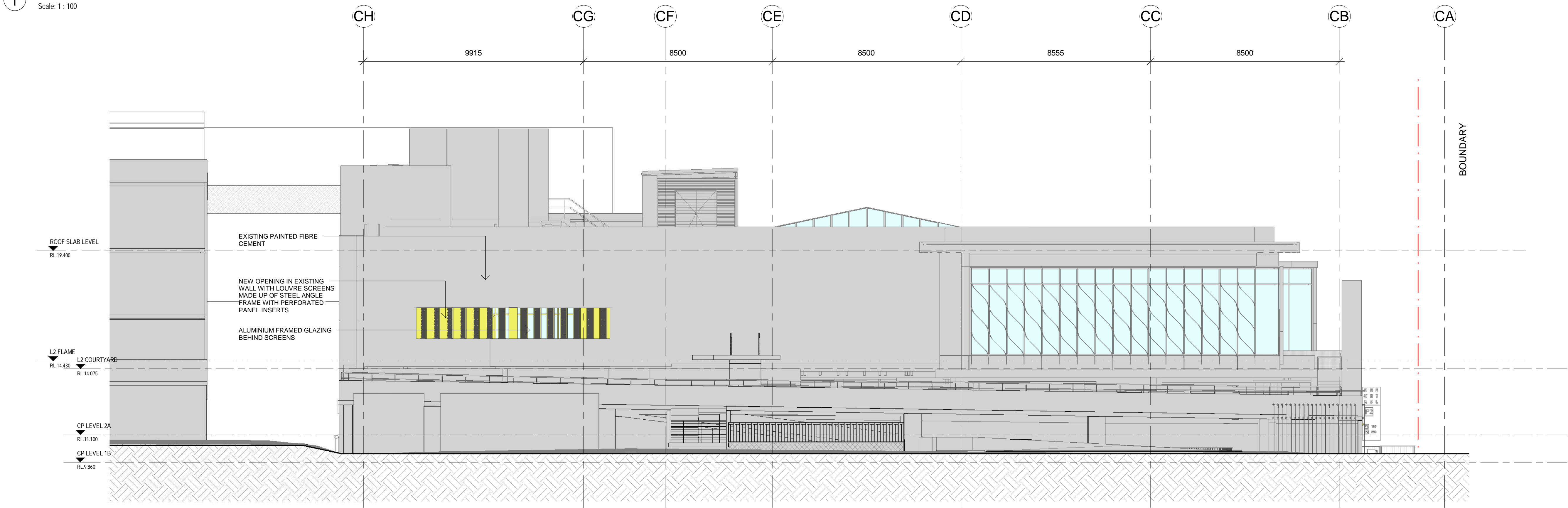

2 PROPOSED SOUTH ELEVATION
Scale: 1 : 100

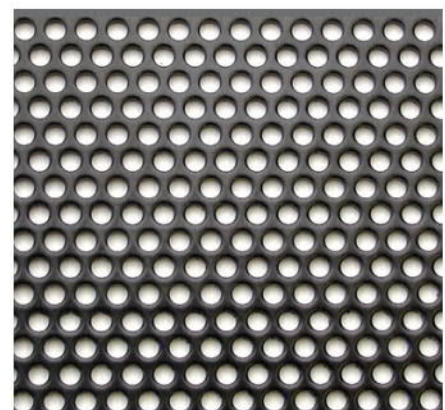

PERFORATED PANEL



ALUMINIUM FRAMED GLAZING

ISSUE	DATE	DESCRIPTION
A	05.03.2021	ISSUED FOR DA



DA LEGEND	
	ALTERATIONS TO EXISTING CLUB
	NO NEW WORKS TO EXISTING CLUB

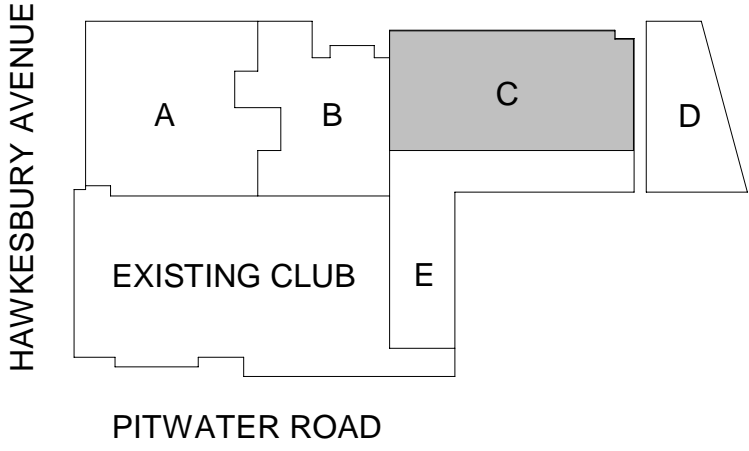

OWNER: **DEE WHY RSL**

PROJECT: **DEE WHY RSL CLUB
PHASE 6 - SOUTHERN
ENCLOSURE FITOUT WORKS**

ARCHITECT: **ALTIS
ARCHITECTURE**
p 61 2 9364 9000 f 61 2 9571 7930 lower deck jones bay wharf
suite 123/26-32 pirrama road pyrmont nsw 2009 australia

DRAWING TITLE: **EXISTING AND PROPOSED SOUTH
ELEVATION**

NOTES: Nominated architect: Roda Letimer - 5838 Copyright remains the property of Altis Architecture Pty Ltd. Use only figured dimensions. All discrepancies to be referred to Altis Architecture Pty Ltd prior to construction. Ensure compliance with the Building Code of Australia and all relevant Australian Standards and Authority requirements.		NORTH:	
SCALE: 1 : 100	@ B1	DATE: 20.08.2019	ISSUE: A
DRAWN BY: Author	CHECKED BY: Checker	PROJECT NO: 2341.06	DRAWING NO: DA-2100
CAD FILE:		DATE: 20.08.2019	