

DEVELOPMENT APPLICATION ASSESSMENT REPORT

Application Number:	DA2025/0579
----------------------------	-------------

Responsible Officer:	Thomas Burns
Land to be developed (Address):	Lot 6 DP 30579, 45 Mitchell Road BROOKVALE NSW 2100
Proposed Development:	Alterations and additions to an artisan food and drink premises
Zoning:	Warringah LEP2011 - Land zoned E4 General Industrial
Development Permissible:	Yes
Existing Use Rights:	No
Consent Authority:	Northern Beaches Council
Land and Environment Court Action:	No
Applicant:	Four Towns Pty Ltd

Application Lodged:	12/06/2025
Integrated Development:	No
Designated Development:	No
State Reporting Category:	Industrial
Notified:	24/06/2025 to 08/07/2025
Advertised:	Not Advertised
Submissions Received:	0
Clause 4.6 Variation:	Nil
Recommendation:	Approval

Estimated Cost of Works:	\$ 121,000.00
---------------------------------	---------------

PROPOSED DEVELOPMENT IN DETAIL

The applicant seeks development consent for alterations and additions to an existing artisan food and drink premises, being the 'Dad & Dave's Brewing' premises.

In particular, the development seeks consent for the provision of a roof covering / awning structure over the existing hardstand area at the front of the site. The existing hardstand area at the front of the site that is used for outdoor dining in association with the existing artisan food and drink premises. The proposed development is an open structure with no enclosed walls.

There are no changes proposed to the operational components of the existing development with respect to patron numbers, staff numbers, operational hours or deliveries.

ASSESSMENT INTRODUCTION

The application has been assessed in accordance with the requirements of the Environmental Planning and Assessment Act 1979 and the associated Regulations. In this regard:

- An assessment report and recommendation has been prepared (the subject of this report) taking into account all relevant provisions of the Environmental Planning and Assessment Act 1979, and the associated regulations;
- A site inspection was conducted and consideration has been given to the impacts of the development upon the subject site and adjoining, surrounding and nearby properties;
- Notification to adjoining and surrounding properties, advertisement (where required) and referral to relevant internal and external bodies in accordance with the Act, Regulations and relevant Development Control Plan;
- A review and consideration of all submissions made by the public and community interest groups in relation to the application;
- A review and consideration of all documentation provided with the application (up to the time of determination);
- A review and consideration of all referral comments provided by the relevant Council Officers, State Government Authorities/Agencies and Federal Government Authorities/Agencies on the proposal.

SUMMARY OF ASSESSMENT ISSUES

Warringah Local Environmental Plan 2011 - 5.21 Flood planning
 Warringah Local Environmental Plan 2011 - 6.1 Acid sulfate soils
 Warringah Development Control Plan - B7 Front Boundary Setbacks
 Warringah Development Control Plan - C2 Traffic, Access and Safety

SITE DESCRIPTION

Property Description:	Lot 6 DP 30579 , 45 Mitchell Road BROOKVALE NSW 2100
Detailed Site Description:	<p>The subject site consists of one allotment located on the eastern side of Mitchell Road within the Brookvale locality.</p> <p>The site is rectangular in shape with a frontage of 15.915m and a depth of 35.05m. The site has a surveyed area of 557.5sqm.</p> <p>The site is located within the E4 General Industrial zone and currently accommodates a two storey industrial building including a large hardstand area at the front of the site. The site currently accommodates an artisan food and drink premises, being the 'Dad & Dave's Brewing' premises. There is currently no car parking on the site, with the hardstand area being approved as an outdoor dining area.</p> <p>The site does not contain any vegetation. The site is mapped within a 'low risk' flooding precinct under Council's mapping.</p> <p>Adjoining and surrounding development is characterised by</p>

various industrial and commercial land uses. In terms of the streetscape character, there is no prevailing front setbacks of buildings or an established landscaped setting, with some buildings being setback from the front boundary with hardstands in the front setback area (such as the subject site) and some buildings being constructed to the front boundary, including the industrial building at 42-46 Wattle Road which is constructed with a nil front setback. This nearby building is located 75m to the south of the subject site and has an interface with the eastern side of Mitchell Road.

Map:

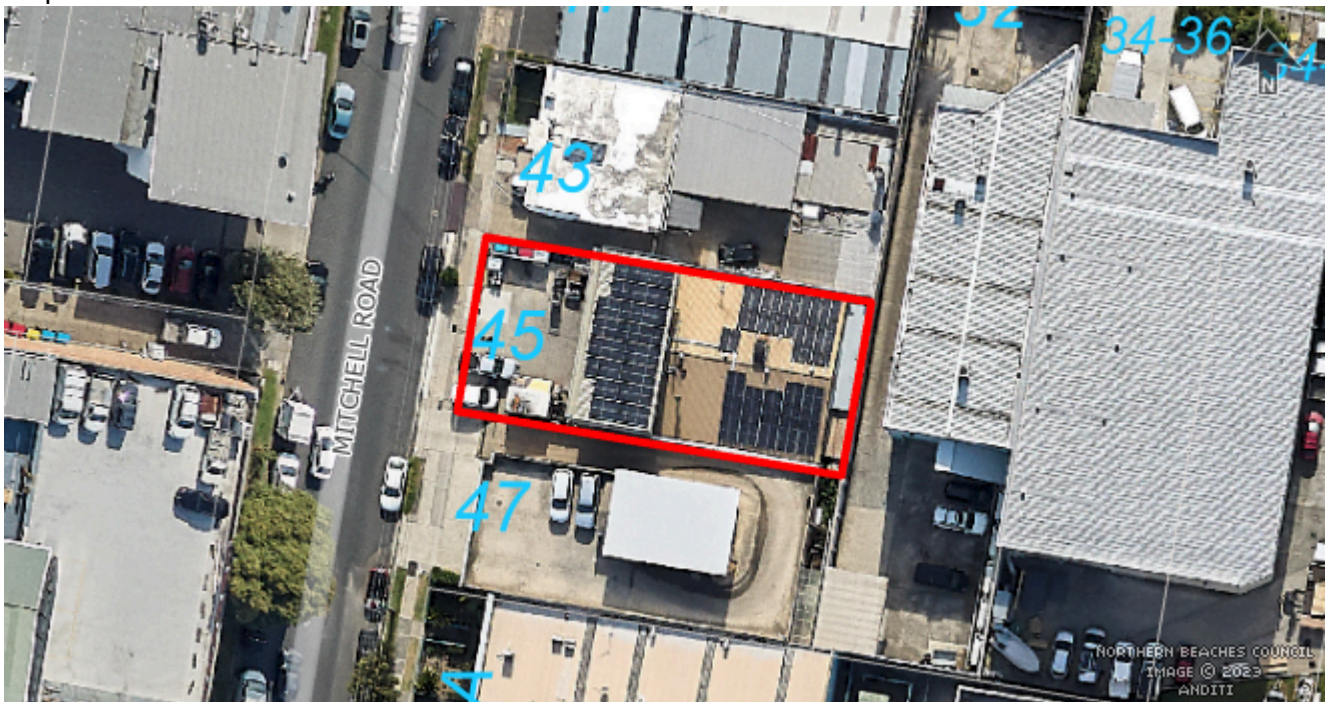

SITE HISTORY

The land has been used for industrial purposes for an extended period of time. A search of Council's records has revealed the following relevant history:

- Development Application DA2020/0182 for Use of premises as an artisan food and drink premises and construction of signage (Approved 24/08/2020).
- Section 4.55(2) Modification Application Mod2022/0568 for Modification of Development Consent DA2020/0182 granted for Use of premises as an artisan food and drink premises and construction of signage (Approved 13/04/2023).
- Section 4.55(2) Modification Application Mod2025/0283 for Modification of Development Consent DA2020/0182 granted for Use of premises as an artisan food and drink premises and construction of signage (Approved 26/06/2025).

ENVIRONMENTAL PLANNING AND ASSESSMENT ACT, 1979 (EPAA)

The relevant matters for consideration under the Environmental Planning and Assessment Act, 1979, are:

Section 4.15 Matters for Consideration	Comments
Section 4.15 (1) (a)(i) – Provisions of any environmental planning instrument	See discussion on “Environmental Planning Instruments” in this report.
Section 4.15 (1) (a)(ii) – Provisions of any draft environmental planning instrument	There are no current draft environmental planning instruments.
Section 4.15 (1) (a)(iii) – Provisions of any development control plan	Warringah Development Control Plan 2011 (WDCP) applies to this proposal.
Section 4.15 (1) (a)(iiia) – Provisions of any planning agreement	None applicable.
Section 4.15 (1) (a)(iv) – Provisions of the Environmental Planning and Assessment Regulation 2021 (EP&A Regulation 2021)	<p><u>Part 4, Division 2</u> of the EP&A Regulation 2021 requires the consent authority to consider "Prescribed conditions" of development consent. These matters have been addressed via a condition of consent.</p> <p><u>Clause 69</u> of the EP&A Regulation 2021 requires the consent authority to consider the provisions of the Building Code of Australia (BCA). This matter has been addressed via a condition of consent.</p>
Section 4.15 (1) (b) – the likely impacts of the development, including environmental impacts on the natural and built environment and social and economic impacts in the locality	<p>(i) Environmental Impact The environmental impacts of the proposed development on the natural and built environment are addressed under the WDCP and Environmental Planning Instruments sections in this report.</p> <p>(ii) Social Impact The proposed development will not have a detrimental social impact in the locality considering the character of the proposal.</p> <p>(iii) Economic Impact The proposed development will not have a detrimental economic impact on the locality considering the nature of the existing and proposed land use.</p>
Section 4.15 (1) (c) – the suitability of the site for the development	The site is considered suitable for the proposed development.
Section 4.15 (1) (d) – any submissions made in accordance with the EPA Act or EPA Regs	See discussion on “Notification & Submissions Received” in this report.
Section 4.15 (1) (e) – the public interest	No matters have arisen in this assessment that would justify the refusal of the application in the public interest.

EXISTING USE RIGHTS

Existing Use Rights are not applicable to this application.

BUSHFIRE PRONE LAND

The site is not classified as bush fire prone land.

NOTIFICATION & SUBMISSIONS RECEIVED

The subject application has been publicly exhibited from 24/06/2025 to 08/07/2025 in accordance with the Environmental Planning and Assessment Act 1979, Environmental Planning and Assessment Regulation 2021 and the Community Participation Plan.

As a result of the public exhibition of the application Council received no submissions.

REFERRALS

Internal Referral Body	Comments
Building Assessment - Fire and Disability upgrades	<p>The application has been investigated with respects to aspects relevant the Building Certification and Fire Safety Department. There are no objections to approval of the development subject to inclusion of the attached conditions of approval and consideration of the notes below.</p> <p>Note: The proposed development may not comply with some requirements of the BCA and the Premises Standards. Issues such as this however may be determined at Construction Certificate Stage.</p>
Environmental Health (Industrial)	<p>General Comments</p> <p>The proposal relates to the construction of an awning and associated works at and established licensed premises.</p> <p>Environmental Health has no objection to the proposal.</p> <p>Recommendation</p> <p>APPROVAL - no conditions</p>
NECC (Development Engineering)	<p>The proposed development is in Region 2. Vehicle crossing construction is not proposed. On-site detention is not required. Development engineering raises no objections to the proposed development, subject to conditions.</p>

External Referral Body	Comments
Ausgrid - SEPP (Transport and Infrastructure) 2021, s2.48	<p>The proposal was referred to Ausgrid who provided a response stating that the proposal is acceptable subject to compliance with the relevant Ausgrid Network Standards and SafeWork NSW Codes of</p>

External Referral Body	Comments
	Practice. These recommendations will be included as a condition of consent.

ENVIRONMENTAL PLANNING INSTRUMENTS (EPIs)*

All, Environmental Planning Instruments (SEPPs and LEPs), Development Controls Plans and Council Policies have been considered in the merit assessment of this application.

In this regard, whilst all provisions of each Environmental Planning Instruments (SEPPs and LEPs), Development Controls Plans and Council Policies have been considered in the assessment, many provisions contained within the document are not relevant or are enacting, definitions and operational provisions which the proposal is considered to be acceptable against.

As such, an assessment is provided against the controls relevant to the merit consideration of the application hereunder.

State Environmental Planning Policies (SEPPs) and State Regional Environmental Plans (SREPs)

SEPP (Transport and Infrastructure) 2021

Ausgrid

Section 2.48 of Chapter 2 requires the Consent Authority to consider any development application (or an application for modification of consent) for any development carried out:

- within or immediately adjacent to an easement for electricity purposes (whether or not the electricity infrastructure exists).
- immediately adjacent to an electricity substation.
- within 5.0m of an overhead power line.
- includes installation of a swimming pool any part of which is: within 30m of a structure supporting an overhead electricity transmission line and/or within 5.0m of an overhead electricity power line.

Comment:

The proposal was referred to Ausgrid who raised no objections, subject to conditions which have been included in the recommendation of this report.

SEPP (Resilience and Hazards) 2021

Chapter 4 – Remediation of Land

Sub-section 4.6 (1)(a) of Chapter 4 requires the Consent Authority to consider whether land is contaminated. Council records indicate that the subject site has been used for light industrial purposes for a significant period of time with no prior land uses. In this regard it is considered that the site poses no risk of contamination and therefore, no further consideration is required under sub-section 4.6 (1) (b) and (c) of this Chapter and the land is considered to be suitable for the light industrial land use.

Warringah Local Environmental Plan 2011

Is the development permissible?	Yes
After consideration of the merits of the proposal, is the development consistent with:	
aims of the LEP?	Yes
zone objectives of the LEP?	Yes

Principal Development Standards

Standard	Requirement	Proposed	% Variation	Complies
Height of Buildings:	11m max.	5.4m	-	Yes

Compliance Assessment

Clause	Compliance with Requirements
4.3 Height of buildings	Yes
5.21 Flood planning	Yes
6.1 Acid sulfate soils	Yes
6.2 Earthworks	Yes
6.4 Development on sloping land	Yes

Detailed Assessment

5.21 Flood planning

The site is mapped within a 'low risk' flooding precinct under Council's mapping. However, it is noted that there are no flood controls for business and industrial land uses within low risk precincts under the WLEP and WDCP. As such, a referral to Council's Flooding Engineers was not required.

The development is therefore consistent with the flooding controls under the WLEP and WDCP.

6.1 Acid sulfate soils

The site is mapped in the Class 4 area on the WLEP Landslip Risk Map. Development consent is required under Clause 6.1 of the WLEP where there are works 2m below the natural surface.

It is noted that the footings for the development do not reach a depth of 2m below the natural ground surface. Therefore, no further consideration of Clause 6.1 of the WLEP is required.

Warringah Development Control Plan

Built Form Controls

Built Form Control	Requirement	Proposed	% Variation*	Complies
--------------------	-------------	----------	--------------	----------

B6 Merit Assessment of Side Boundary Setbacks	Merit Assessment (north)	nil setback - consistent with existing building - acceptable on merit	-	Yes
	Merit Assessment (south)	nil setback - consistent with existing building - acceptable on merit	-	Yes
B7 Front Boundary Setbacks	4.5m	nil setback	100%	No
B10 Merit Assessment of Rear Boundary Setbacks	Merit Assessment	no change	-	Yes

Compliance Assessment

Clause	Compliance with Requirements	Consistency Aims/Objectives
B6 Merit Assessment of Side Boundary Setbacks	Yes	Yes
B7 Front Boundary Setbacks	No	Yes
B10 Merit assessment of rear boundary setbacks	Yes	Yes
C2 Traffic, Access and Safety	Yes	Yes
C4 Stormwater	Yes	Yes
C7 Excavation and Landfill	Yes	Yes
C8 Demolition and Construction	Yes	Yes
C9 Waste Management	Yes	Yes
D3 Noise	Yes	Yes
D6 Access to Sunlight	Yes	Yes
D7 Views	Yes	Yes
D8 Privacy	Yes	Yes
D9 Building Bulk	Yes	Yes
D10 Building Colours and Materials	Yes	Yes
D11 Roofs	Yes	Yes
D12 Glare and Reflection	Yes	Yes
D14 Site Facilities	Yes	Yes
D20 Safety and Security	Yes	Yes
D22 Conservation of Energy and Water	Yes	Yes
E1 Preservation of Trees or Bushland Vegetation	Yes	Yes
E2 Prescribed Vegetation	Yes	Yes
E6 Retaining unique environmental features	Yes	Yes
E10 Landslip Risk	Yes	Yes
E11 Flood Prone Land	Yes	Yes

Detailed Assessment

B7 Front Boundary Setbacks

Description of non-compliance

The proposed awning structure presents a nil setback to the front boundary, which does not satisfy the numerical requirement of 4.5m.

Merit consideration:

With regard to the consideration for a variation, the development is considered against the underlying objectives of the control as follows:

- *To create a sense of openness.*

Comment:

The structure does not contain any enclosed walls and will not unreasonably preclude a sense of openness within the front setback area, considering there are examples of buildings constructed to the front boundary within the visual catchment of the site.

- *To maintain the visual continuity and pattern of buildings and landscape elements.*

Comment:

In terms of the streetscape character, there is no prevailing front setbacks of buildings or an established landscaped setting, with some buildings being setback from the front boundary with hardstands in the front setback area (such as the subject site) and some buildings being constructed to the front boundary, including the industrial building at 42-46 Wattle Road which is constructed with a nil front setback (see **Figure 1**). This nearby building is located 75m to the south of the subject site and has an interface with the eastern side of Mitchell Road, being on the same side of Mitchell Road as the proposed development.

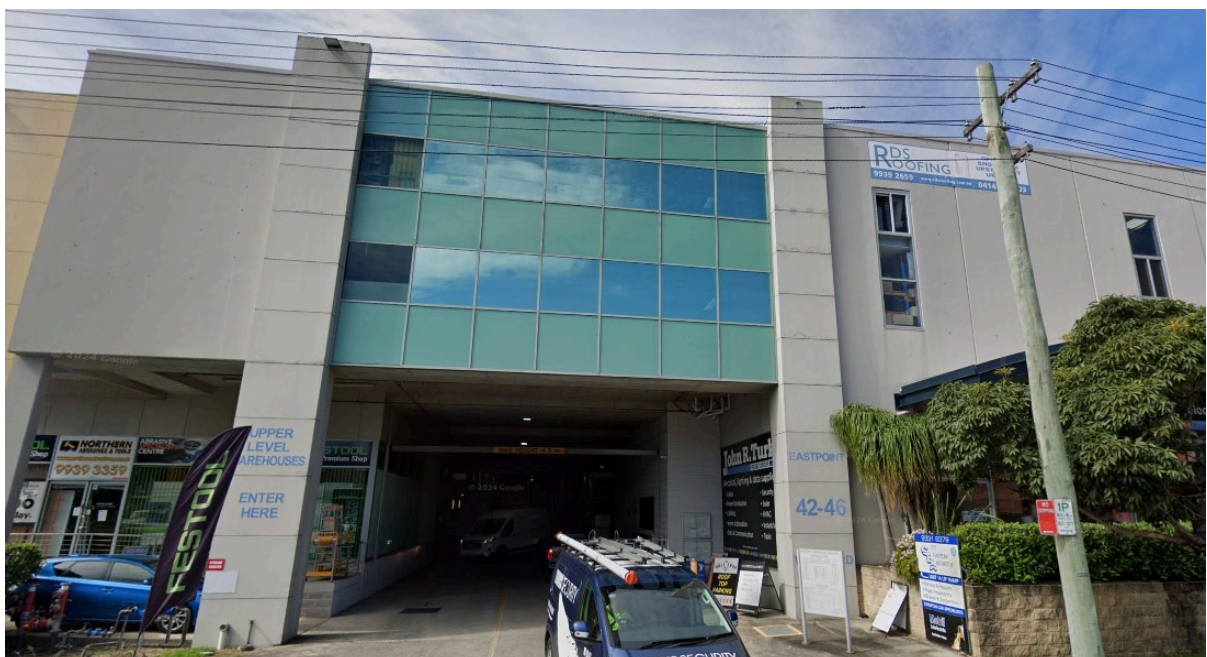

Figure 1 - Existing building constructed with a nil front setback at 42 - 46 Wattle Road located 75m to the south of the site

Given the above, the assessment finds that the development will maintain an appropriate visual relationship with surrounding development, notwithstanding the front setback non-compliance.

- *To protect and enhance the visual quality of streetscapes and public spaces.*

Comment:

As detailed above, the development will be visually compatible with surrounding development and will not have an adverse impact on the streetscape.

- *To achieve reasonable view sharing.*

Comment:

The development does not obstruct any significant view corridors.

Having regard to the above assessment, it is concluded that the proposed development is consistent with the objectives of this control. Therefore, flexibility is afforded to the numerical requirements of the control, consistent with section 4.15(3A)(b) of the EP&A Act.

C2 Traffic, Access and Safety

The proposed awning structure will not preclude deliveries on the site as the minimum clearance height is 3.8m, which can cater for delivery vehicles when the outdoor dining area is not in operation.

THREATENED SPECIES, POPULATIONS OR ECOLOGICAL COMMUNITIES

The proposal will not significantly affect threatened species, populations or ecological communities, or their habitats.

CRIME PREVENTION THROUGH ENVIRONMENTAL DESIGN

The proposal is consistent with the principles of Crime Prevention Through Environmental Design.

POLICY CONTROLS

Northern Beaches Section 7.12 Contributions Plan 2024

The proposal is subject to the application of Northern Beaches Section 7.12 Contributions Plan 2024.

A monetary contribution of \$ 605 is required for the provision of new and augmented public infrastructure. The contribution is calculated as 0.5% of the total development cost of \$ 121,000.

CONCLUSION

The site has been inspected and the application assessed having regard to all documentation submitted by the applicant and the provisions of:

- Environmental Planning and Assessment Act 1979;
- Environmental Planning and Assessment Regulation 2021;
- All relevant and draft Environmental Planning Instruments;
- Warringah Local Environment Plan;
- Warringah Development Control Plan; and
- Codes and Policies of Council.

This assessment has taken into consideration the submitted plans, Statement of Environmental Effects, all other documentation supporting the application and public submissions, and does not result in any unreasonable impacts on surrounding, adjoining, adjacent and nearby properties subject to the conditions contained within the recommendation.

In consideration of the proposal and the merit consideration of the development, the proposal is considered to be:

- Consistent with the objectives of the DCP
- Consistent with the zone objectives of the LEP
- Consistent with the aims of the LEP
- Consistent with the objectives of the relevant EPIs
- Consistent with the objects of the Environmental Planning and Assessment Act 1979

It is considered that the proposed development satisfies the appropriate controls and that all processes and assessments have been satisfactorily addressed.

RECOMMENDATION

THAT Council as the consent authority grant Development Consent to DA2025/0579 for Alterations and additions to an artisan food and drink premises on land at Lot 6 DP 30579, 45 Mitchell Road, BROOKVALE, subject to the conditions printed below:

Terms and Reasons for Conditions

Under section 88(1)(c) of the EP&A Regulation, the consent authority must provide the terms of all conditions and reasons for imposing the conditions other than the conditions prescribed under section 4.17(11) of the EP&A Act. The terms of the conditions and reasons are set out below.

GENERAL CONDITIONS

1. Approved Plans and Supporting Documentation

Development must be carried out in accordance with the following approved plans (stamped by Council) and supporting documentation, except where the conditions of this consent expressly require otherwise.

Approved Plans

Plan Number	Revision Number	Plan Title	Drawn By	Date of Plan
01	A	Site Plan	HAO design Pty Ltd	31 March 2025
02	A	Ground Floor Plan	HAO design Pty Ltd	31 March 2025
03	A	First Floor Plan	HAO design Pty Ltd	31 March 2025
04	A	West Elevation	HAO design Pty Ltd	31 March 2025
05	A	North and South Elevations and Section A (Incorrectly titled East & West Elevation and Section A)	HAO design Pty Ltd	31 March 2025

Approved Reports and Documentation			
Document Title	Version Number	Prepared By	Date of Document
BCA Report	250064/01	Private Certifiers Australia	21 March 2025
Waste Management Plan for 45 Mitchell Rd Brookvale 2100	-	-	-
Stormwater Drainage Plan Drawing No. D000 and D010	Job No. 24119, Revision B	Rise Consulting Engineers Pty. Ltd.	10 March 2025

In the event of any inconsistency between the approved plans, reports and documentation, the approved plans prevail.

In the event of any inconsistency between the approved plans and a condition of this consent, the condition prevails.

Reason: To ensure all parties are aware of the approved plans and supporting documentation that applies to the development.

2. Compliance with Other Department, Authority or Service Requirements

The development must be carried out in compliance with all recommendations and requirements, excluding general advice, within the following:

Other Department, Authority or Service	EDMS Reference	Dated
Ausgrid	Referral - Ausgrid	2 July 2025 (as dated on Council's Development Application Tracker)

(NOTE: For a copy of the above referenced document/s, please see Application Tracking on Council's website www.northernbeaches.nsw.gov.au)

Reason: To ensure the work is carried out in accordance with the determination and the statutory requirements of other departments, authorities or bodies.

3. **Prescribed Conditions**

- (a) All building works must be carried out in accordance with the requirements of the Building Code of Australia (BCA).
- (b) BASIX affected development must comply with the schedule of BASIX commitments specified within the submitted BASIX Certificate (demonstrated compliance upon plans/specifications is required prior to the issue of the Construction Certificate);
- (c) A sign must be erected in a prominent position on any site on which building work, subdivision work or demolition work is being carried out:
 - (i) showing the name, address and telephone number of the Principal Certifier for the work, and
 - (ii) showing the name of the principal contractor (if any) for any building work and a telephone number on which that person may be contacted outside working hours, and
 - (iii) stating that unauthorised entry to the work site is prohibited.

Any such sign is to be maintained while the building work, subdivision work or demolition work is being carried out, but must be removed when the work has been completed.

- (d) Residential building work within the meaning of the Home Building Act 1989 must not be carried out unless the Principal Certifier for the development to which the work relates (not being the Council) has given the Council written notice of the following information:
 - (i) in the case of work for which a principal contractor is required to be appointed:
 - A. the name and licence number of the principal contractor, and
 - B. the name of the insurer by which the work is insured under Part 6 of that Act,
 - (ii) in the case of work to be done by an owner-builder:
 - A. the name of the owner-builder, and
 - B. if the owner-builder is required to hold an owner-builder permit under that Act, the number of the owner-builder permit.

If arrangements for doing the residential building work are changed while the work is in progress so that the information notified under becomes out of date, further work must not be carried out unless the Principal Certifier for the development to which the work relates (not being the Council) has given the Council written notice of the updated information.

- (e) Development that involves an excavation that extends below the level of the base of the footings of a building on adjoining land, the person having the benefit of the development consent must, at the person's own expense:
 - (i) protect and support the adjoining premises from possible damage from the excavation, and
 - (ii) where necessary, underpin the adjoining premises to prevent any such damage.
 - (iii) must, at least 7 days before excavating below the level of the base of the footings of a building on an adjoining allotment of land, give notice of intention

to do so to the owner of the adjoining allotment of land and furnish particulars of the excavation to the owner of the building being erected or demolished.

- (iv) the owner of the adjoining allotment of land is not liable for any part of the cost of work carried out for the purposes of this clause, whether carried out on the allotment of land being excavated or on the adjoining allotment of land.

In this clause, allotment of land includes a public road and any other public place.

Reason: Legislative requirement.

4. **General Requirements**

- (a) Unless authorised by Council:

Building construction and delivery of material hours are restricted to:

- 7.00 am to 5.00 pm inclusive Monday to Friday,
- 8.00 am to 1.00 pm inclusive on Saturday,
- No work on Sundays and Public Holidays.

Demolition and excavation works are restricted to:

- 8.00 am to 5.00 pm Monday to Friday only.

(Excavation work includes the use of any excavation machinery and the use of jackhammers, rock breakers, excavators, loaders and the like, regardless of whether the activities disturb or alter the natural state of the existing ground stratum or are breaking up/removing materials from the site).

- (b) Construction certificate plans are to be in accordance with all finished levels identified on approved plans. Notes attached to plans indicating tolerances to levels are not approved.
- (c) Should any asbestos be uncovered on site, its demolition and removal must be carried out in accordance with WorkCover requirements and the relevant Australian Standards.
- (d) At all times after the submission of the Notice of Commencement to Council, a copy of the Development Consent and Construction Certificate is to remain onsite at all times until the issue of an Occupation Certificate. The consent shall be available for perusal of any Authorised Officer.
- (e) Where demolition works have been completed and new construction works have not commenced within 4 weeks of the completion of the demolition works that area affected by the demolition works shall be fully stabilised and the site must be maintained in a safe and clean state until such time as new construction works commence.
- (f) Onsite toilet facilities (being either connected to the sewer or an accredited sewer management facility) for workers are to be provided for construction sites at a rate of 1 per 20 persons.
- (g) Prior to the release of the Construction Certificate, payment of the following is required:
- i) Long Service Levy - Payment should be made to Service NSW (online or in person) or directly to the Long Service Corporation. Payment is not required where the value of the works is less than \$250,000. The Long Service Levy is calculated on 0.25% of the building and construction work. The levy rate and level in which it applies is subject to legislative change. The applicable fee at the time of payment of the Long Service Levy will apply.

- ii) Section 7.11 or Section 7.12 Contributions Plan – Payment must be made to Northern Beaches Council. Where the subject land to which the development is proposed is subject to either a Section 7.11 or 7.12 Contributions Plan, any contribution to which the development is liable under the respective plan that applies is to be paid to Council. The outstanding contribution will be indexed at time of payment in accordance with the relevant Contributions Plan.
 - iii) Housing and Productivity Contribution - Payment must be made on the NSW Planning Portal for development to which this contribution applies. The amount payable is subject to indexation at the time of payment.
- (h) The applicant shall bear the cost of all works associated with the development that occurs on Council's property.
- (i) No skip bins, building materials, demolition or excavation waste of any nature, and no hoist, plant or machinery (crane, concrete pump or lift) shall be placed on Council's footpaths, roadways, parks or grass verges without Council Approval.
- (j) Demolition materials and builders' wastes are to be removed to approved waste/recycling centres.
- (k) No trees or native shrubs or understorey vegetation on public property (footpaths, roads, reserves, etc.), on the land to be developed, or within adjoining properties, shall be removed or damaged during excavation or construction unless specifically approved in this consent including for the erection of any fences, hoardings or other temporary works.
- (l) Prior to the commencement of any development onsite for:
 - i) Building/s that are to be erected
 - ii) Building/s that are situated in the immediate vicinity of a public place and is dangerous to persons or property on or in the public place
 - iii) Building/s that are to be demolished
 - iv) For any work/s that is to be carried out
 - v) For any work/s that is to be demolished

The person responsible for the development site is to erect or install on or around the development area such temporary structures or appliances (wholly within the development site) as are necessary to protect persons or property and to prevent unauthorised access to the site in order for the land or premises to be maintained in a safe or healthy condition. Upon completion of the development, such temporary structures or appliances are to be removed within 7 days.
- (m) A "Road Opening Permit" must be obtained from Council, and all appropriate charges paid, prior to commencement of any work on Council property. The owner/applicant shall be responsible for all public utilities and services in the area of the work, shall notify all relevant Authorities, and bear all costs associated with any repairs and/or adjustments as those Authorities may deem necessary.
- (n) The works must comply with the relevant Ausgrid Network Standards and SafeWork NSW Codes of Practice.
- (o) Should any construction cranes be utilised on site, they are to be fitted with bird deterrents along the counterweight to discourage raptor (bird) nesting activity. Deterrents are to remain in place until cranes are dismantled. Selection of deterrent methods is to be undertaken in accordance with the recommendations of a suitably qualified ecologist.
- (p) Requirements for new swimming pools/spas or existing swimming pools/spas affected by building works.

- (1) Child resistant fencing is to be provided to any swimming pool or lockable cover to any spa containing water and is to be consistent with the following;

Relevant legislative requirements and relevant Australian Standards (including but not limited) to:
 - (i) Swimming Pools Act 1992
 - (ii) Swimming Pools Amendment Act 2009
 - (iii) Swimming Pools Regulation 2018
 - (iv) Australian Standard AS1926 Swimming Pool Safety
 - (v) Australian Standard AS1926.1 Part 1: Safety barriers for swimming pools
 - (vi) Australian Standard AS1926.2 Part 2: Location of safety barriers for swimming pools.
- (2) A 'KEEP WATCH' pool safety and aquatic based emergency sign, issued by Royal Life Saving is to be displayed in a prominent position within the pool/spa area.
- (3) Filter backwash waters shall be conveyed to the Sydney Water sewerage system in sewered areas or managed on-site in unsewered areas in a manner that does not cause pollution, erosion or run off, is separate from the irrigation area for any wastewater system and is separate from any onsite stormwater management system.
- (4) Swimming pools and spas must be registered with the Division of Local Government.

Reason: To ensure that works do not interfere with reasonable amenity expectations of residents and the community.

FEES / CHARGES / CONTRIBUTIONS

5. Policy Controls

Northern Beaches Section 7.12 Contributions Plan 2024

A monetary contribution of \$605.00 is payable to Northern Beaches Council for the provision of local infrastructure and services pursuant to section 7.12 of the Environmental Planning & Assessment Act 1979 and the Northern Beaches Section 7.12 Contributions Plan (as amended).

The monetary contribution is based on a development cost of \$121,000.00.

The total amount payable will be adjusted at the time the payment is made, in accordance with the provisions of the Northern Beaches Section 7.12 Contributions Plan (as amended).

Details demonstrating compliance, by way of written receipts issued by Council, are to be submitted to the Certifier prior to issue of any Construction Certificate or, if relevant, the Subdivision Certificate (whichever occurs first).

A copy of the Contributions Plan is available for inspection at 725 Pittwater Road, Dee Why or on Council's website at Northern Beaches Council - Development Contributions.

Reason: To provide for contributions in accordance with the Contribution Plan to fund the

provision of new or augmented local infrastructure and services.

6. **Security Bond**

A bond (determined from cost of works) of \$2,000 and an inspection fee in accordance with Council's Fees and Charges paid as security are required to ensure the rectification of any damage that may occur to the Council infrastructure contained within the road reserve adjoining the site as a result of construction or the transportation of materials and equipment to and from the development site.

An inspection fee in accordance with Council adopted fees and charges (at the time of payment) is payable for each kerb inspection as determined by Council (minimum (1) one inspection).

All bonds and fees shall be deposited with Council prior to Construction Certificate or demolition work commencing, and details demonstrating payment are to be submitted to the Certifier prior to the issue of the Construction Certificate.

To process the inspection fee and bond payment a Bond Lodgement Form must be completed with the payments (a copy of the form is attached to this consent and alternatively a copy is located on Council's website at www.northernbeaches.nsw.gov.au).

Reason: To ensure adequate protection of Council's infrastructure.

BUILDING WORK – BEFORE ISSUE OF A CONSTRUCTION CERTIFICATE

7. **National Construction Code (BCA) upgrade requirements and Fire Safety upgrade**

The National Construction Code works recommended in the BCA Report prepared by Private Certifiers Australia, dated 21/3/2025, Report Ref No. 250064/01 are to be considered as part of the assessment of the Construction Certificate.

Reason: To ensure adequate provision is made for Health, Amenity, Access & Fire Safety for building occupant health & safety.

8. **Stormwater Disposal**

The applicant is to submit Stormwater Engineering Plans for the new development within this development consent in accordance with AS/NZS 3500 and Council's Water Management for Development Policy, prepared by an appropriately qualified and practicing Civil or Hydraulic Engineer who has membership to Engineers Australia, National Engineers Register (NER) or Professionals Australia (RPENG), indicating all details relevant to the collection and disposal of stormwater from the site, buildings, paved areas and where appropriate adjacent catchments. Stormwater shall be conveyed from the site to the street.

Details demonstrating compliance are to be submitted to the Certifier for approval prior to the issue of the Construction Certificate.

Reason: To ensure appropriate provision for disposal of stormwater management arising from the development.

9. **Amendments to the approved plans**

The following amendments are to be made to the approved plans:

- The approved architectural plan referenced in Condition 1 of this consent titled Drawing No. 05 must be amended to be titled 'North & South Elevation / Section A' as this plan is incorrectly titled 'East & West Elevation Section A'.

Details demonstrating compliance are to be submitted to the Certifier prior to the issue of the Construction Certificate.

Reason: To require amendments to the plans endorsed by the consent authority following assessment of the development.

10. Boundary Identification Survey

The plans submitted for the Construction Certificate are to accurately reflect the property boundaries as shown on a boundary identification survey, prepared by a Registered Surveyor, with setbacks between the property boundaries and the approved works consistent with those nominated on the Approved Plans of this consent.

Details demonstrating compliance are to be submitted to the Certifier prior to the issue of any Construction Certificate.

Reason: To ensure all approved works are constructed within the subject site and in a manner anticipated by the development consent.

11. Compliance with Standards

The development is required to be carried out in accordance with all relevant Australian Standards.

Details demonstrating compliance with the relevant Australian Standard are to be submitted to the Certifier prior to the issue of the Construction Certificate.

Reason: To ensure the development is constructed in accordance with appropriate standards.

12. External Finishes to Roof

The external finish to the roof shall have a Solar Absorptance (SA) greater than 0.43 in accordance with the requirements of the BASIX Certificate to minimise solar reflections to neighbouring properties. Any roof with a reflective finish is not permitted.

Green roofs and areas where solar panels (PV) are installed are excluded from conforming to the SA range.

Details demonstrating compliance are to be submitted to the Certifier prior to the issue of the construction certificate.

Reason: To ensure that excessive glare or reflectivity nuisance does not occur as a result of the development.

DURING BUILDING WORK

13. Road Reserve

The applicant shall ensure the public footways and roadways adjacent to the site are maintained in a safe condition at all times during the course of the work.

Reason: Public safety.

14. Survey Certificate

A survey certificate prepared by a Registered Surveyor is to be provided demonstrating all perimeter walls columns and or other structural elements, floor levels and the finished roof/ridge height are in accordance with the approved plans.

Details demonstrating compliance are to be submitted to the Principal Certifier when the external structure of the building is complete.

Reason: To demonstrate the proposal complies with the approved plans.

15. Waste Management During Development

The reuse, recycling or disposal of waste during works must be done generally in accordance with the Waste Management Plan for this development.

Details demonstrating compliance must be submitted to the Principal Certifier.

Reason: To ensure demolition and construction waste is recycled or reused and to limit landfill.

BEFORE ISSUE OF THE OCCUPATION CERTIFICATE

16. Stormwater Disposal

The stormwater drainage works shall be certified as compliant with all relevant Australian Standards and Codes by a suitably qualified person. Details demonstrating compliance are to be submitted to the Principal Certifier prior to the issue of an Occupation Certificate.

Reason: To ensure appropriate provision for the disposal of stormwater arising from the development.

17. Removal of All Temporary Structures/Material and Construction Rubbish

Once construction has been completed all silt and sediment fences, silt, rubbish, building debris, straw bales and temporary fences are to be removed from the site.

Details demonstrating compliance are to be submitted to the Principal Certifier prior to the issue of an Occupation Certificate.

Reason: To ensure bushland management.

18. Waste Disposal Verification Statement

On completion of building work:

- a signed statement must be submitted to the Certifier verifying that demolition work, and any recycling of materials, was undertaken in accordance with the waste management plan approved under this consent.

Reason: To provide for the submission of a statement verifying that demolition waste management and recycling has been undertaken in accordance with the approved waste management plan.

In signing this report, I declare that I do not have a Conflict of Interest.

Signed



Thomas Burns, Principal Planner

The application is determined on 10/07/2025, under the delegated authority of:



Steven Findlay, Manager Development Assessments