

TREE REMOVAL & PLANTING



REMOVE TREE
CABBAGE TREE PALM

REMOVE TREE A -
SPECIES: CABBAGE TREE PALM
HEIGHT: 12M HIGH APPROX.
AREA OF CANOPY: 28 SQM APPROX.

REMOVE TREE B -
SPECIES: CABBAGE TREE PALM
HEIGHT: 12M HIGH APPROX.
AREA OF CANOPY: 28 SQM APPROX.



NORTH

rdo.

rdo. architect
49 Shepherd Street
Chippendale NSW 2008
Tel: 02 9699 6969
Reg: 88 66 NSW
rob@rdo.net.au
www.rdo.net.au

Work is copyright under Copyright Act 1968.
Drawings not to be scaled: use figured dimensions only.
Please advise urgently of any inconsistencies.

Project

BILGOLA

Address

1A THE SERPENTINE, BILGOLA BEACH

Dwg Title

SITE PLAN

job

025 BIL

issue

24 06 22

scale

1:200 @ A3

rev

C S4.55

DA10



TREES TO BE REMOVED
WITHIN A CLUMP OF OTHER TREES AND PALMS.

20 TREES TO BE REMOVED

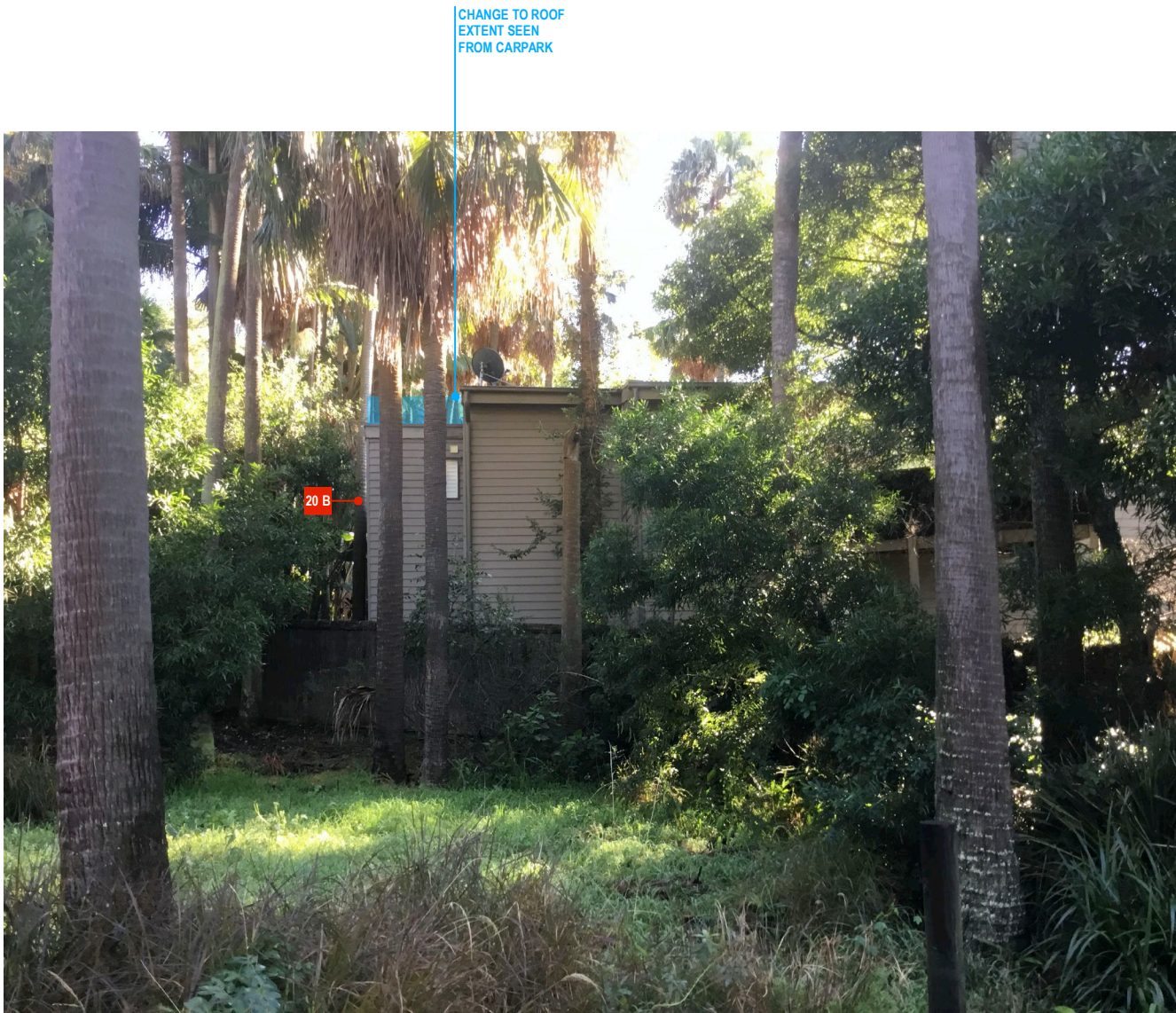

ROOF AND TREES
VIEW FROM CARPARK

rdo.

rdo. architect
49 Shepherd Street
Chippendale NSW 2008
Tel: 02 9699 6969
Reg: 88 66 NSW
rob@rdo.net.au
www.rdo.net.au

Work is copyright under Copyright Act 1968.
Drawings not to be scaled: use figured dimensions only.
Please advise urgently of any inconsistencies.

Project

BILGOLA

Address

1A THE SERPENTINE, BILGOLA BEACH

Dwg Title

SITE PHOTOS

job

025 BIL

issue

24 06 22

scale

NTS @A3

rev

C S4.55

DA12



EXISTING
VIEW FROM REAR YARD



SHOWING ADJUSTED ROOF WITH
NEW CLERESTORY WINDOWS,
MATCH EXISTING UPPER RIDGE LINE

PROPOSED
VIEW FROM REAR YARD

rdo.

rdo. architect
49 Shepherd Street
Chippendale NSW 2008
Tel: 02 9699 6969
Reg: 88 66 NSW
rob@rdo.net.au
www.rdo.net.au

Work is copyright under Copyright Act 1968.
Drawings not to be scaled: use figured dimensions only.
Please advise urgently of any inconsistencies.

Project **BILGOLA**

Address **1A THE SERPENTINE, BILGOLA BEACH**

Dwg Title **MONTAGE VIEWS**

job 025 BIL

issue 24 06 22

scale NTS @ A3

DA13

rev C S4.55

BUSHFIRE CONSTRUCTION - THE PROPOSED DEVELOPMENT IS ASSESSED AS BAL-29 AS SPECIFIED IN AS 3459. DUE TO VARIABLE SEPARATION DISTANCE TO VEGETATION, ALTERATIONS ARE TO BE CONSTRUCTED TO BAL-29, BAL-19 & BAL-12.5. REFER REPORT.

BAL 40 BAL 29 BAL 19 BAL 12.5



1M > 5M >

S4.55 AMENDMENT: REV C

GENERAL NOTES, BASIX, FLOODING & BUSHFIRE - REFER DRAWING CD02 AND RELEVANT REPORTS & CERTIFICATES.

BUSHFIRE RESISTANCE - COMPLY WITH AS3959 2018 CONSTRUCTION OF BUILDINGS IN BUSHFIRE PRONE AREAS.

MATERIAL, FINISHES & ABBREVIATIONS

CL - CLADDING, TIMBER BATTEND & PAINTED LINING.
CP - CARPET.
MR - METAL ROOF, FLASHING & CAPPING, COLORBOND.
TD - TIMBER DECK, BUSHFIRE RESISTANT MATERIAL TO MEET AS3959.
TB - TIMBER FLOOR BOARDS.
SD - SMOKE DETECTOR.

EXISTING WALLS & STRUCTURE NEW WORK WALLS & FINISHES

DEMOLISH

SUMMARY OF PROPOSED WORK

- 01 DEMOLISH BRICK CHIMNEY - REPLACE WITH CLADDING TO MATCH ADJACENT AND JOINERY INTERNAL.
- 02 EAVE OVERHANG ABOVE ENTRY DOOR - EXTEND EXISTING ROOF, MATERIALS TO MATCH ADJACENT.
- 03 LIVING ROOM WINDOW - REPLACE FULL LENGTH, NEW GLASS LINE POSITIONED OUTSIDE EXISTING STRUCTURE ALIGNMENT.
- 04 REPLACE EXISTING WINDOWS - RE-USE EXISTING OPENINGS OR ENLARGE EXISTING OPENINGS.
- 05 NEW OPENING - CREATE NEW OPENING IN WALL WITH WINDOW OR DOOR, TO SATISFY BASIX.
- 06 BLOCK-UP EXISTING OPENING - MATCH ADJACENT CLADDING, INSULATION TO MEET BASIX.
- 07 NEW EXTERNAL WALL - ENCLOSE TRIANGULAR SPACES ON SOUTH SIDE OF HOUSE, CLADDING TO MATCH (ADD 1SQM GFA).
- 08 NEW DECK - WITH STEPS, TO ALLOW ACCESS TO GARDEN ON SOUTH SIDE OF HOUSE.
- 09 EXTEND ROOF TO BATHROOM ON UPPER LEVEL - COMPLIANT CEILING HEIGHTS, NEW WINDOW, MATERIALS TO MATCH ADJACENT.
- 10 SUPPORT POSTS - ADJUST POST LOCATIONS, ALL WORK TO STRUCTURAL ENGINEER DETAILS.
- 11 MAIN LEVEL FITOUT - NEW INTERNAL WALLS, DOORS & JOINERY, NEW FLOORING, RENOVATE BATHROOMS.
- 12 FIREPLACE - NEW GAS FUELLED FIREPLACE AND HEARTH, WITH FLUE TO ROOF.
- 13 UPPER LEVEL FITOUT - CLOSE-UP INTERNAL WINDOWS, NEW WALLS & JOINERY, CARPET TO FLOOR & STAIR, RENOVATE BATHROOM.
- 14 ADJUST ROOF - REPITCH, MATCH TO EXISTING RIDGE LINE, ADD CLERESTORY WINDOWS FULL WIDTH OF HOUSE.
- 15 GARAGE WINDOWS - CREATE NEW OPENING IN WALL WITH WINDOW, TOP HINGED FLAPS WITH STAYS.
- 16 STUDY MEZZANINE - EXTEND FLOOR ON UPPER LEVEL TO CREATE MEZZANINE FOR STUDY (ADD 9 SQM GFA).
- 17 REPLACE CLADDING - TIMBER BATTENS AND PAINTED LINING, ALL TO MEET BUSHFIRE PERFORMANCE REQUIREMENTS.
- 18 EAVE OVERHANG ON EAST EDGE OF MAIN ROOF - FOR WEATHER PROTECTION, MATERIALS TO MATCH ADJACENT.
- 19 DEMOLISH BALCONY - REPLACE BALCONY DOOR WITH WINDOW, HIGHER SILL FOR PRIVACY, CLADDING TO MATCH ADJACENT.
- 20 REMOVE TREES - TWO CABBAGE TREE PALMS (A & B), ALSO REMOVE OTHER TREES WHICH ARE EXEMPT SPECIES.

rdo.

rdo. architect
49 Shepherd Street
Chippendale NSW 2008
Tel: 02 9699 6969
Reg: 88 66 NSW
rob@rdo.net.au
www.rdo.net.au

Work is copyright under Copyright Act 1968.
Drawings not to be scaled: use figured dimensions only.
Please advise urgently of any inconsistencies.

Project BILGOLA

Address 1A THE SERPENTINE, BILGOLA BEACH

Dwg Title PLAN - UPPER LEVEL

job 025 BIL

issue 24 06 22

scale 1:100 @A3

DA21

rev C S4.55

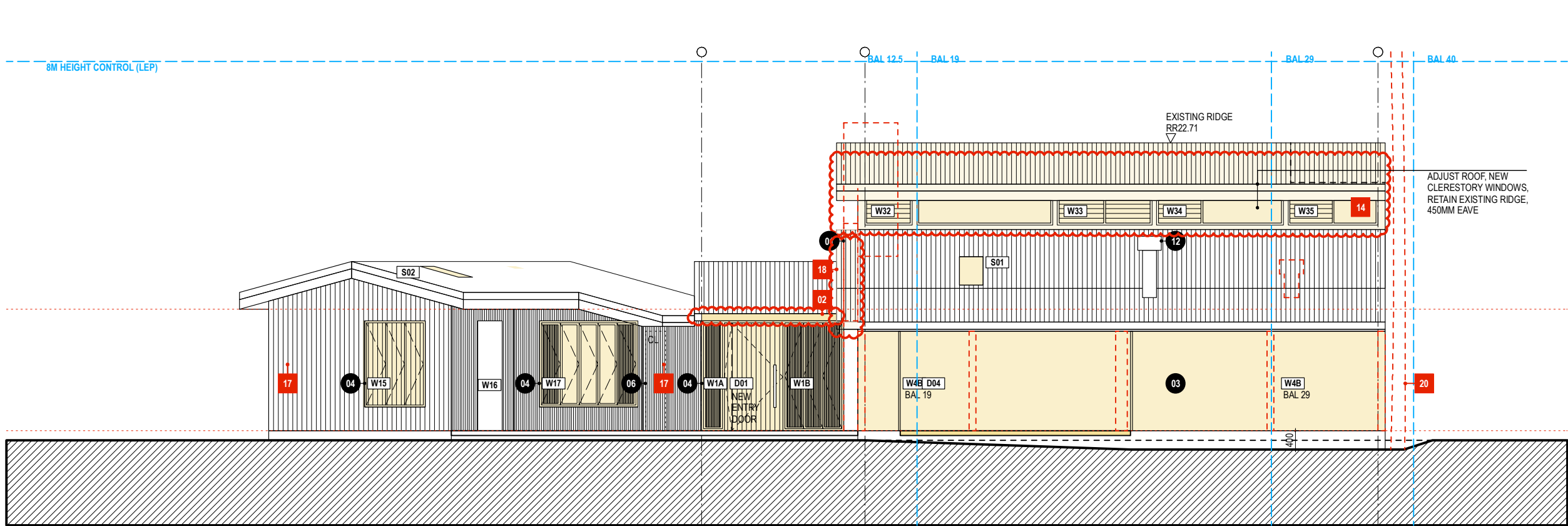

NORTH ELEVATION

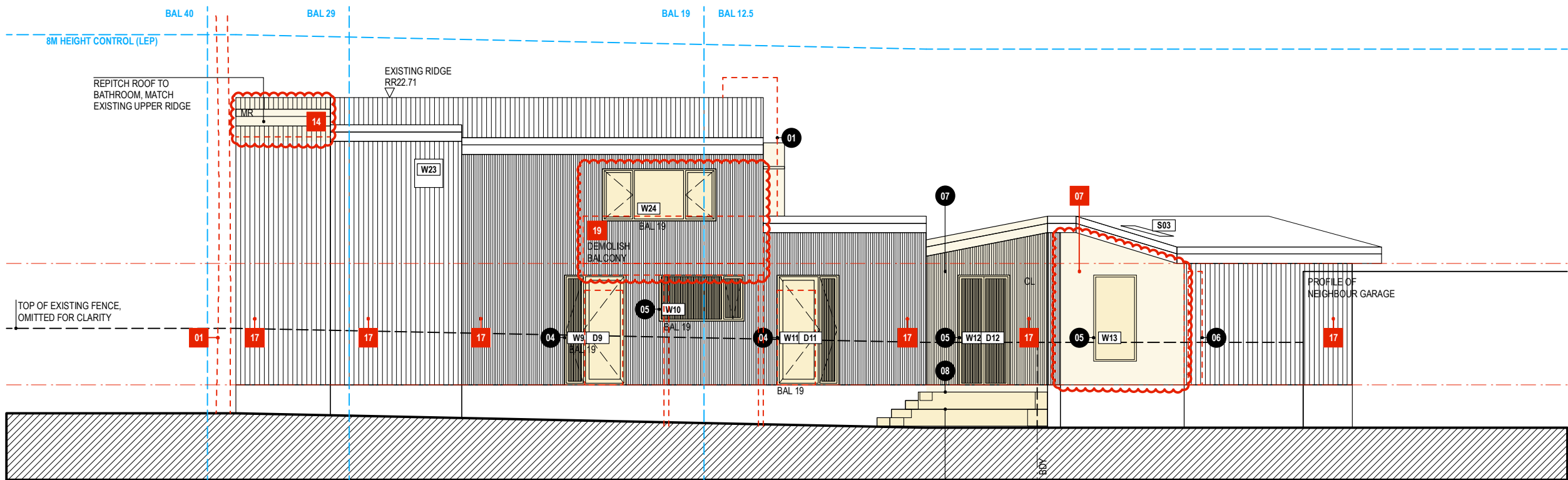

SOUTH ELEVATION - FACING CARPARK

1M > 5M >

S4.55 AMENDMENT: REV C

GENERAL NOTES, BASIX, FLOODING & BUSHFIRE - REFER DRAWING CD02 AND RELEVANT REPORTS & CERTIFICATES.

BUSHFIRE RESISTANCE - COMPLY WITH AS3959:2018 CONSTRUCTION OF BUILDINGS IN BUSHFIRE PRONE AREAS.

MATERIAL, FINISHES & ABBREVIATIONS

CL - CLADDING, TIMBER BATTEND & PAINTED LINING.
CP - CARPET.
MR - METAL ROOF, FLASHING & CAPPING, COLORBOND.
TD - TIMBER DECK, BUSHFIRE RESISTANT MATERIAL TO MEET AS3959.
TB - TIMBER FLOOR BOARDS.
SD - SMOKE DETECTOR.

EXISTING WALLS & STRUCTURE NEW WORK WALLS & FINISHES

DEMOLISH

SUMMARY OF PROPOSED WORK

01 DEMOLISH BRICK CHIMNEY - REPLACE WITH CLADDING TO MATCH ADJACENT AND JOINERY INTERNAL.

02 EAVE OVERHANG ABOVE ENTRY DOOR - EXTEND EXISTING ROOF, MATERIALS TO MATCH ADJACENT.

03 LIVING ROOM WINDOW - REPLACE FULL LENGTH, NEW GLASS LINE POSITIONED OUTSIDE EXISTING STRUCTURE ALIGNMENT.

04 REPLACE EXISTING WINDOWS - RE-USE EXISTING OPENINGS OR ENLARGE EXISTING OPENINGS.

05 NEW OPENING - CREATE NEW OPENING IN WALL WITH WINDOW OR DOOR, TO SATISFY BASIX.

06 BLOCK-UP EXISTING OPENING - MATCH ADJACENT CLADDING, INSULATION TO MEET BASIX.

07 NEW EXTERNAL WALL - ENCLOSE TRIANGULAR SPACES ON SOUTH SIDE OF HOUSE, CLADDING TO MATCH (ADD 1SQM GFA).

08 NEW DECK - WITH STEPS, TO ALLOW ACCESS TO GARDEN ON SOUTH SIDE OF HOUSE.

09 EXTEND ROOF TO BATHROOM ON UPPER LEVEL - COMPLIANT CEILING HEIGHTS, NEW WINDOW, MATERIALS TO MATCH ADJACENT.

10 SUPPORT POSTS - ADJUST POST LOCATIONS; ALL WORK TO STRUCTURAL ENGINEER DETAILS.

11 MAIN LEVEL FITOUT - NEW INTERNAL WALLS, DOORS & JOINERY, NEW FLOORING, RENOVATE BATHROOMS.

12 FIREPLACE - NEW GAS FUELLED FIREPLACE AND HEARTH, WITH FLUE TO ROOF.

13 UPPER LEVEL FITOUT - CLOSE-UP INTERNAL WINDOWS, NEW WALLS & JOINERY, CARPET TO FLOOR & STAIR, RENOVATE BATHROOM.

14 ADJUST ROOF - REPITCH, MATCH TO EXISTING RIDGE LINE, ADD CLERESTORY WINDOWS FULL WIDTH OF HOUSE.

15 GARAGE WINDOWS - CREATE NEW OPENING IN WALL WITH WINDOW, TOP HINGED FLAPS WITH STAYS.

16 STUDY MEZZANINE - EXTEND FLOOR ON UPPER LEVEL TO CREATE MEZZANINE FOR STUDY (ADD 9 SQM GFA).

17 REPLACE CLADDING - TIMBER BATTENS AND PAINTED LINING, ALL TO MEET BUSHFIRE PERFORMANCE REQUIREMENTS.

18 EAVE OVERHANG ON EAST EDGE OF MAIN ROOF - FOR WEATHER PROTECTION, MATERIALS TO MATCH ADJACENT.

19 DEMOLISH BALCONY - REPLACE BALCONY DOOR WITH WINDOW, HIGHER SILL FOR PRIVACY, CLADDING TO MATCH ADJACENT.

20 REMOVE TREES - TWO CABBAGE TREE PALMS (A & B), ALSO REMOVE OTHER TREES WHICH ARE EXEMPT SPECIES.

rdo.

rdo. architect
49 Shepherd Street
Chippendale NSW 2008
Tel: 02 9699 6969
Reg: 88 66 NSW
rob@rdo.net.au
www.rdo.net.au

Work is copyright under Copyright Act 1968.
Drawings not to be scaled: use figured dimensions only.
Please advise urgently of any inconsistencies.

Project BILGOLA

Address 1A THE SERPENTINE, BILGOLA BEACH

Dwg Title ELEVATIONS

job 025 BIL

issue 24 06 22

scale 1:100 @A3

DA30

rev C S4.55

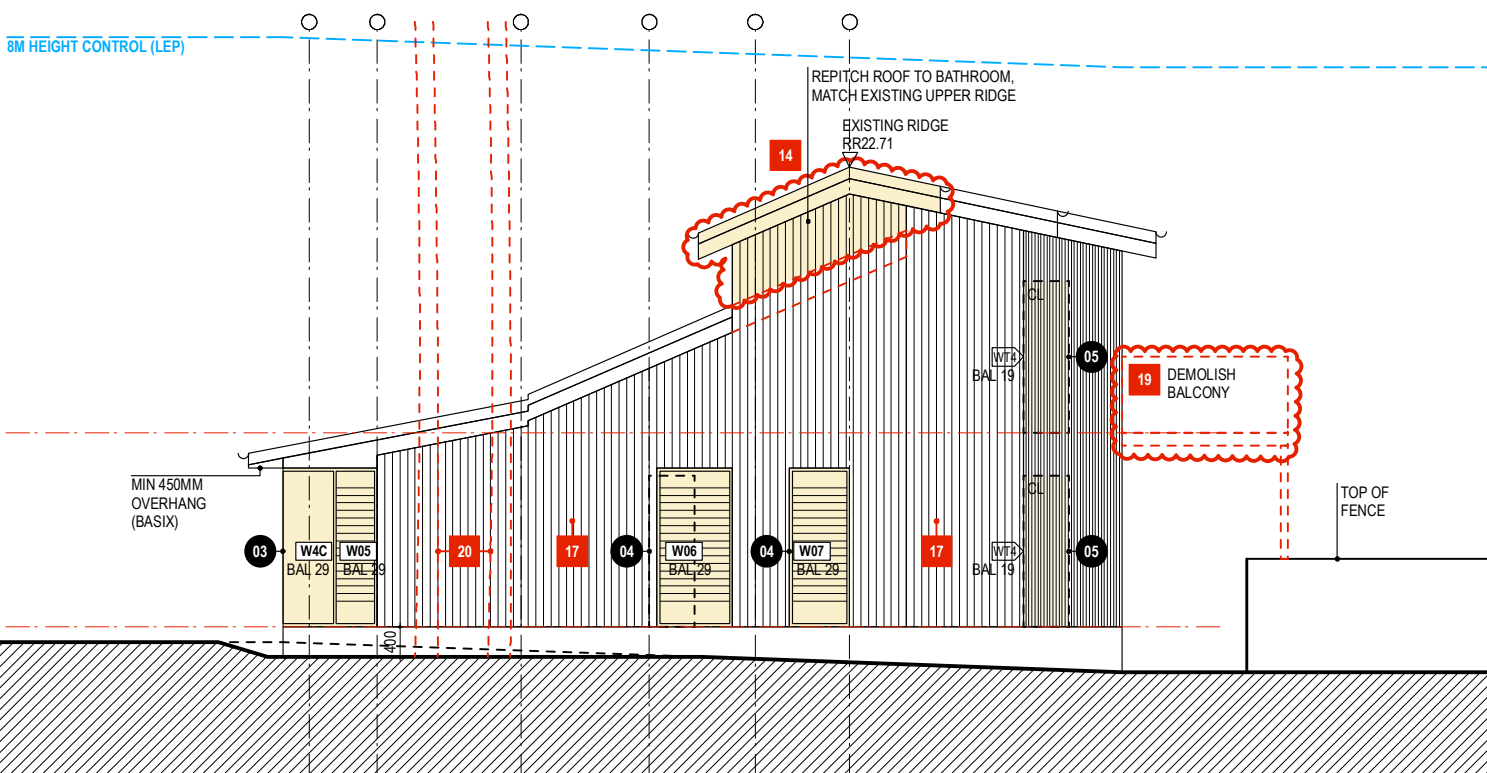

S4.55 AMENDMENT: REV C

GENERAL NOTES, BASIX, FLOODING & BUSHFIRE -
REFER DRAWING CD02 AND RELEVANT REPORTS & CERTIFICATES.

BUSHFIRE RESISTANCE - COMPLY WITH AS3959.2018 CONSTRUCTION OF BUILDINGS IN BUSHFIRE PRONE AREAS.

MATERIAL, FINISHES & ABBREVIATIONS
CL - CLADDING, TIMBER BATTEND & PAINTED LINING.
CP - CARPET.
MR - METAL ROOF, FLASHING & CAPPING, COLORBOND.
TD - TIMBER DECK, BUSHFIRE RESISTANT MATERIAL TO MEET AS3959.
TB - TIMBER FLOOR BOARDS.
SD - SMOKE DETECTOR.

EXISTING WALLS & STRUCTURE

NEW WORK WALLS & FINISHES

DEMOLISH

SUMMARY OF PROPOSED WORK

- 01 **DEMOLISH BRICK CHIMNEY** - REPLACE WITH CLADDING TO MATCH ADJACENT AND JOINERY INTERNAL.
- 02 **EAVE OVERHANG ABOVE ENTRY DOOR** - EXTEND EXISTING ROOF, MATERIALS TO MATCH ADJACENT.
- 03 **LIVING ROOM WINDOW** - REPLACE FULL LENGTH, NEW GLASS LINE POSITIONED OUTSIDE EXISTING STRUCTURE ALIGNMENT.
- 04 **REPLACE EXISTING WINDOWS** - RE-USE EXISTING OPENINGS OR ENLARGE EXISTING OPENINGS.
- 05 **NEW OPENING** - CREATE NEW OPENING IN WALL WITH WINDOW OR DOOR, TO SATISFY BASIX.
- 06 **BLOCK-UP EXISTING OPENING** - MATCH ADJACENT CLADDING, INSULATION TO MEET BASIX.
- 07 **NEW EXTERNAL WALL** - ENCLOSE TRIANGULAR SPACES ON SOUTH SIDE OF HOUSE, CLADDING TO MATCH (ADD 1SQM GFA).
- 08 **NEW DECK** - WITH STEPS, TO ALLOW ACCESS TO GARDEN ON SOUTH SIDE OF HOUSE.
- 09 **EXTEND ROOF TO BATHROOM ON UPPER LEVEL** - COMPLIANT CEILING HEIGHTS, NEW WINDOW, MATERIALS TO MATCH ADJACENT.
- 10 **SUPPORT POSTS** - ADJUST POST LOCATIONS; ALL WORK TO STRUCTURAL ENGINEER DETAILS.
- 11 **MAIN LEVEL FITOUT** - NEW INTERNAL WALLS, DOORS & JOINERY, NEW FLOORING, RENOVATE BATHROOMS.
- 12 **FIREPLACE** - NEW GAS FUELLED FIREPLACE AND HEARTH, WITH FLUE TO ROOF.
- 13 **UPPER LEVEL FITOUT** - CLOSE-UP INTERNAL WINDOWS, NEW WALLS & JOINERY, CARPET TO FLOOR & STAIR, RENOVATE BATHROOM.
- 14 **ADJUST ROOF** - REPITCH, MATCH TO EXISTING RIDGE LINE, ADD CLERESTORY WINDOWS FULL WIDTH OF HOUSE.
- 15 **GARAGE WINDOWS** - CREATE NEW OPENING IN WALL WITH WINDOW, TOP HINGED FLAPS WITH STAYS.
- 16 **STUDY MEZZANINE** - EXTEND FLOOR ON UPPER LEVEL TO CREATE MEZZANINE FOR STUDY (ADD 9 SQM GFA).
- 17 **REPLACE CLADDING** - TIMBER BATTENS AND PAINTED LINING, ALL TO MEET BUSHFIRE PERFORMANCE REQUIREMENTS.
- 18 **EAVE OVERHANG ON EAST EDGE OF MAIN ROOF** - FOR WEATHER PROTECTION, MATERIALS TO MATCH ADJACENT.
- 19 **DEMOLISH BALCONY** - REPLACE BALCONY DOOR WITH WINDOW, HIGHER SILL FOR PRIVACY, CLADDING TO MATCH ADJACENT.
- 20 **REMOVE TREES** - TWO CABBAGE TREE PALMS (A & B), ALSO REMOVE OTHER TREES WHICH ARE EXEMPT SPECIES.

rdo. architect
49 Shepherd Street
Chippendale NSW 2008
Tel: 02 9699 6969
Reg: 88 66 NSW
rob@rdo.net.au
www.rdo.net.au

Work is copyright under Copyright Act 1968.
Drawings not to be scaled: use figured dimensions only.
Please advise urgently of any inconsistencies.

Project **BILGOLA**

Address **1A THE SERPENTINE, BILGOLA BEACH**

Dwg Title **ELEVATIONS**

job 025 BIL

issue 24 06 22

```
| scale 1:100 @ A3
```

DA31

rev C S4.55