

DEVELOPMENT APPLICATION ASSESSMENT REPORT

Application Number:	DA2025/0563
----------------------------	-------------

Responsible Officer:	Olivia Ramage
Land to be developed (Address):	Lot 10 DP 17704, 26 Cabarita Road AVALON BEACH NSW 2107
Proposed Development:	Alterations and additions to a dwelling house
Zoning:	C4 Environmental Living
Development Permissible:	Yes
Existing Use Rights:	No
Consent Authority:	Northern Beaches Council
Land and Environment Court Action:	No
Applicant:	Natasha Cook

Application Lodged:	22/05/2025
Integrated Development:	No
Designated Development:	No
State Reporting Category:	Residential - Alterations and additions
Notified:	30/05/2025 to 13/06/2025
Advertised:	Not Advertised
Submissions Received:	1
Clause 4.6 Variation:	Nil
Recommendation:	Approval

Estimated Cost of Works:	\$ 454,980.00
---------------------------------	---------------

PROPOSED DEVELOPMENT IN DETAIL

The proposed development consists of alterations and additions to a dwelling house. Specifically, the works comprise the following:

Level 2:

- Enclose existing balcony to provide additional floor area.
- New balcony to the eastern rear

Level 3:

- Enclose portion of existing balcony to the eastern rear and northern side to increase the size of the living/dining room.
- Reconfigure existing pantry/laundry to provide larger pantry.

- Enclose existing drying court to provide laundry and internal courtyard.

ASSESSMENT INTRODUCTION

The application has been assessed in accordance with the requirements of the Environmental Planning and Assessment Act 1979 and the associated Regulations. In this regard:

- An assessment report and recommendation has been prepared (the subject of this report) taking into account all relevant provisions of the Environmental Planning and Assessment Act 1979, and the associated regulations;
- A site inspection was conducted and consideration has been given to the impacts of the development upon the subject site and adjoining, surrounding and nearby properties;
- Notification to adjoining and surrounding properties, advertisement (where required) and referral to relevant internal and external bodies in accordance with the Act, Regulations and relevant Development Control Plan;
- A review and consideration of all submissions made by the public and community interest groups in relation to the application;
- A review and consideration of all documentation provided with the application (up to the time of determination);
- A review and consideration of all referral comments provided by the relevant Council Officers, State Government Authorities/Agencies and Federal Government Authorities/Agencies on the proposal.

SUMMARY OF ASSESSMENT ISSUES

Pittwater Local Environmental Plan 2014 - Zone C4 Environmental Living

Pittwater 21 Development Control Plan - D1.11 Building envelope

Pittwater 21 Development Control Plan - D1.14 Landscaped Area - Environmentally Sensitive Land

SITE DESCRIPTION

Property Description:	Lot 10 DP 17704 , 26 Cabarita Road AVALON BEACH NSW 2107
Detailed Site Description:	<p>The subject site consists of one (1) allotment located on the eastern side of Cabarita Road.</p> <p>The site is irregular in shape with a frontage of 12.19m along Cabarita Road and a depth of 49.84m. The rear of the site is bound by the Mean High Water Mark (MHW). The site has a surveyed area of 646.1m².</p> <p>The site is located within the C4 Environmental Living zone under the PLEP 2014. The site is currently occupied by a multi-level dwelling house, inclinor and a boatshed.</p> <p>The site slopes steeply down from the western street frontage towards the eastern waterfront.</p> <p>Detailed Description of Adjoining/Surrounding</p>

Development

Adjoining and surrounding development is characterised by residential dwellings of varying sizes and styles.

Map:



SITE HISTORY

The land has been used for residential purposes for an extended period of time. A search of Council's records has revealed the following relevant history:

- **N0333/11** - Development application for Alterations and additions to existing dwelling. Approved 5 October 2011.
- **N0333/11/S96/1** - Section 4.55 (1a) Minor Environmental Impact - Alterations and additions to existing dwelling. Modification to alter the window schedule and include a timber post frame to the approved deck. Approved 27 June 2012.

ENVIRONMENTAL PLANNING AND ASSESSMENT ACT, 1979 (EPAA)

The relevant matters for consideration under the Environmental Planning and Assessment Act, 1979, are:

Section 4.15 Matters for Consideration	Comments
Section 4.15 (1) (a)(i) – Provisions of any environmental planning instrument	See discussion on “Environmental Planning Instruments” in this report.
Section 4.15 (1) (a)(ii) – Provisions of any draft	There are no current draft environmental planning instruments.

Section 4.15 Matters for Consideration	Comments
environmental planning instrument	
Section 4.15 (1) (a)(iii) – Provisions of any development control plan	Pittwater 21 Development Control Plan applies to this proposal.
Section 4.15 (1) (a)(iiia) – Provisions of any planning agreement	None applicable.
Section 4.15 (1) (a)(iv) – Provisions of the Environmental Planning and Assessment Regulation 2021 (EP&A Regulation 2021)	<p><u>Part 4, Division 2</u> of the EP&A Regulation 2021 requires the consent authority to consider "Prescribed conditions" of development consent. These matters have been addressed via a condition of consent.</p> <p><u>Clauses 36 and 94</u> of the EP&A Regulation 2021 allow Council to request additional information. No additional information was requested in this case.</p> <p><u>Clause 61</u> of the EP&A Regulation 2021 requires the consent authority to consider AS 2601 - 1991: The Demolition of Structures. This matter has been addressed via a condition of consent.</p> <p><u>Clauses 62 and/or 64</u> of the EP&A Regulation 2021 requires the consent authority to consider the upgrading of a building (including fire safety upgrade of development). This clause is not relevant to this application.</p> <p><u>Clause 69</u> of the EP&A Regulation 2021 requires the consent authority to consider insurance requirements under the Home Building Act 1989. This matter has been addressed via a condition of consent.</p> <p><u>Clause 69</u> of the EP&A Regulation 2021 requires the consent authority to consider the provisions of the Building Code of Australia (BCA). This matter has been addressed via a condition of consent.</p>
Section 4.15 (1) (b) – the likely impacts of the development, including environmental impacts on the natural and built environment and social and economic impacts in the locality	<p>(i) Environmental Impact The environmental impacts of the proposed development on the natural and built environment are addressed under the Pittwater 21 Development Control Plan section in this report.</p> <p>(ii) Social Impact The proposed development will not have a detrimental social impact in the locality considering the character of the proposal.</p> <p>(iii) Economic Impact The proposed development will not have a detrimental economic impact on the locality considering the nature of the existing and proposed land use.</p>
Section 4.15 (1) (c) – the suitability of the site for the development	The site is considered suitable for the proposed development.

Section 4.15 Matters for Consideration	Comments
Section 4.15 (1) (d) – any submissions made in accordance with the EPA Act or EPA Regs	See discussion on “Notification & Submissions Received” in this report.
Section 4.15 (1) (e) – the public interest	No matters have arisen in this assessment that would justify the refusal of the application in the public interest.

EXISTING USE RIGHTS

Existing Use Rights are not applicable to this application.

BUSHFIRE PRONE LAND

The site is not classified as bush fire prone land.

NOTIFICATION & SUBMISSIONS RECEIVED

The subject application has been publicly exhibited from 30/05/2025 to 13/06/2025 in accordance with the Environmental Planning and Assessment Act 1979, Environmental Planning and Assessment Regulation 2021 and the Community Participation Plan.

As a result of the public exhibition process council is in receipt of 1 submission/s from:

Name:	Address:
Mr Graham Douglas Peters	3/28 Cabarita Road AVALON BEACH 2107

A submission was received requesting clarification regarding the "Galv Steel Brace" annotated on the plans. The submitter is unclear whether this is a brace or an unspecified roof structure. It has been confirmed that this element is a steel angle brace, not a roof structure, providing structural stability to support the privacy screen to the proposed balcony.

REFERRALS

Internal Referral Body	Comments
NECC (Bushland and Biodiversity)	<p>The comments in this referral relate to the following applicable controls and provisions:</p> <ul style="list-style-type: none"> SEPP (resilience and hazards) 2021 - Coastal Environment Area Pittwater LEP - Clause 7.6 Biodiversity Protection Pittwater DCP - Clause B4.7 Pittwater Spotted Gum Forest Endangered Ecological Community <p>The proposed works would take place in previously disturbed areas of the site and are unlikely to impact upon native flora and fauna. No</p>

Internal Referral Body	Comments
	<p>trees or vegetation are proposed to be removed.</p> <p>The development is designed, sited and will be managed to avoid any significant adverse environmental impact.</p>
NECC (Coast and Catchments)	<p>This application was assessed in consideration of:</p> <ul style="list-style-type: none"> • Supplied plans and reports including; • Coastal Management Act 2016; • State Environmental Planning Policy (Resilience and Hazards) 2021 (section 2.10, 2.11 & 2.12); • Relevant LEP and DCP clauses. <p>The application has been assessed in consideration of the following:</p> <p>Coastal Management Act 2016 The subject site has been identified as being within the coastal zone and therefore Coastal Management Act 2016 is applicable to the proposed development.</p> <p>Comment: On internal assessment and as assessed in the submitted Statement of Environmental Effects (SEE) report prepared by Nolan Planning Consultants dated April 2025 the proposal does generally comply with the objectives of the Coastal Management Act 2016 with respect to matters related to coastal processes and hazards.</p> <p>This referral has not assessed the compliance of the proposal, for any potential impact on the scenic value of the area in accordance with the objectives of Clause 3 (a) of the Coastal Management Act 2016 that relate to scenic impact. Assessment of compliance with Clause 3 (a) of the Coastal Management Act will be undertaken by the development assessment officer assessing this development application.</p> <p>State Environmental Planning Policy (Resilience & Hazards) 2021 The subject land has been included on the 'Coastal Environment Area' and 'Coastal Use Area' maps under the State Environmental Planning Policy (Resilience & Hazards) 2021 (SEPP R & H). Hence, Clauses 2.10, 2.11 and 2.12 of the CM (R & H) apply for this DA.</p> <p>Comment: On internal assessment and as assessed in the submitted Statement of Environmental Effects (SEE) report prepared by Nolan Planning Consultants dated April 2025 the DA satisfies requirements under clauses 2.10, 2.11 and 2.12 of the SEPP R&H.</p> <p>Pittwater LEP 2014 and Pittwater 21 DCP</p> <p>Estuarine Risk Management</p> <p>The subject property has also been identified as affected by estuarine wave action and tidal inundation on Council's Estuarine</p>

Internal Referral Body	Comments
	<p>Hazard Mapping. As such, the Estuarine Risk Management Policy for Development in Pittwater (Appendix 7, Pittwater 21 DCP) and the relevant B3.7 Estuarine Hazard Controls will apply to any proposed development of the site</p> <p>Comment: In this situation, the proposed development will not interact with EPL for this property and therefore satisfies the relevant estuarine risk management requirements of P21 DCP.</p>
NECC (Development Engineering)	<p>On-site stormwater detention (OSD) is not required and connection to the existing outlet to Pittwater is acceptable. The submitted Geotechnical report addresses the relevant DCP controls.</p> <p>Development Engineering support the proposal, subject to conditions as recommended.</p>
NECC (Riparian Lands and Creeks)	<p>This application was assessed in consideration of:</p> <ul style="list-style-type: none"> • Supplied plans and reports; • Northern Beaches Water Management for Development Policy (WMD Policy); • Relevant LEP and DCP clauses; • State Environmental Planning Policy (Resilience & Hazards) 2021; <p>We raise no objection, subject to adherence to the outlined conditions</p>
Parks, reserves, beaches, foreshore	<p>The proposed works are mainly contained to the existing dwelling footprint and as such Parks, Reserves and Foreshores raise no concerns.</p>

External Referral Body	Comments
Ausgrid - SEPP (Transport and Infrastructure) 2021, s2.48	<p>The proposal was referred to Ausgrid who provided a response stating that the proposal is acceptable subject to compliance with the relevant Ausgrid Network Standards and SafeWork NSW Codes of Practice. These recommendations will be included as a condition of consent.</p>
Aboriginal Heritage Office	<p>Reference is made to the proposed development at the above area and Aboriginal heritage.</p> <p>No sites are recorded in the current development area and the area has been subject to previous disturbance reducing the likelihood of surviving unrecorded Aboriginal sites.</p>

External Referral Body	Comments
	<p>Given the above, the Aboriginal Heritage Office considers that there are no Aboriginal heritage issues for the proposed development.</p> <p>Under the National Parks and Wildlife Act 1974 (NPW Act) all Aboriginal objects are protected. Should any Aboriginal Cultural Heritage items be uncovered during earthworks, works should cease in the area and the Aboriginal Heritage Office assess the finds. Under Section 89a of the NPW Act should the objects be found to be Aboriginal, Heritage NSW and the Metropolitan Local Aboriginal Land Council (MLALC) should be contacted.</p>

ENVIRONMENTAL PLANNING INSTRUMENTS (EPIs)*

All, Environmental Planning Instruments (SEPPs and LEPs), Development Controls Plans and Council Policies have been considered in the merit assessment of this application.

In this regard, whilst all provisions of each Environmental Planning Instruments (SEPPs and LEPs), Development Controls Plans and Council Policies have been considered in the assessment, many provisions contained within the document are not relevant or are enacting, definitions and operational provisions which the proposal is considered to be acceptable against.

As such, an assessment is provided against the controls relevant to the merit consideration of the application hereunder.

State Environmental Planning Policies (SEPPs) and State Regional Environmental Plans (SREPs)

SEPP (Sustainable Buildings) 2022

A BASIX certificate has been submitted with the application (see Certificate No. A1785342 dated 27 February 2025).

The embodied emissions have been quantified in the above BASIX Certificate.

A condition has been included in the recommendation of this report requiring compliance with the commitments indicated in the BASIX Certificate.

SEPP (Transport and Infrastructure) 2021

Ausgrid

Section 2.48 of Chapter 2 requires the Consent Authority to consider any development application (or an application for modification of consent) for any development carried out:

- within or immediately adjacent to an easement for electricity purposes (whether or not the electricity infrastructure exists).
- immediately adjacent to an electricity substation.
- within 5.0m of an overhead power line.

- includes installation of a swimming pool any part of which is: within 30m of a structure supporting an overhead electricity transmission line and/or within 5.0m of an overhead electricity power line.

Comment:

The proposal was referred to Ausgrid who raised no objections, subject to conditions which have been included in the recommendation of this report.

SEPP (Resilience and Hazards) 2021

Chapter 2 – Coastal Management

The site is subject to Chapter 2 of the SEPP. Accordingly, an assessment under Chapter 2 has been carried out as follows:

Division 3 Coastal environment area

2.10 Development on land within the coastal environment area

- 1) Development consent must not be granted to development on land that is within the coastal environment area unless the consent authority has considered whether the proposed development is likely to cause an adverse impact on the following:
 - a) the integrity and resilience of the biophysical, hydrological (surface and groundwater) and ecological environment,
 - b) coastal environmental values and natural coastal processes,
 - c) the water quality of the marine estate (within the meaning of the Marine Estate Management Act 2014), in particular, the cumulative impacts of the proposed development on any of the sensitive coastal lakes identified in Schedule 1,
 - d) marine vegetation, native vegetation and fauna and their habitats, undeveloped headlands and rock platforms,
 - e) existing public open space and safe access to and along the foreshore, beach, headland or rock platform for members of the public, including persons with a disability,
 - f) Aboriginal cultural heritage, practices and places,
 - g) the use of the surf zone.

Comment:

The proposed development comprises alterations and additions to the existing dwelling largely maintaining the existing building footprint. The proposed development is not likely to cause an adverse impact on the above matters.

- 2) Development consent must not be granted to development on land to which this clause applies unless the consent authority is satisfied that:
 - a) the development is designed, sited and will be managed to avoid an adverse impact referred to in subsection (1), or
 - b) if that impact cannot be reasonably avoided—the development is designed, sited and will be managed to minimise that impact, or

- c) if that impact cannot be minimised—the development will be managed to mitigate that impact.

Comment:

The proposed development is designed, sited and will be managed to avoid adverse impacts on the above matters.

Division 4 Coastal use area

2.11 Development on land within the coastal use area

- 1) Development consent must not be granted to development on land that is within the coastal use area unless the consent authority:
 - a) has considered whether the proposed development is likely to cause an adverse impact on the following:
 - i) existing, safe access to and along the foreshore, beach, headland or rock
 - ii) platform for members of the public, including persons with a disability,
 - iii) overshadowing, wind funnelling and the loss of views from public places to
 - iv) foreshores,
 - v) the visual amenity and scenic qualities of the coast, including coastal headlands, Aboriginal cultural heritage, practices and places, cultural and built environment heritage, and
 - b) is satisfied that:
 - i) the development is designed, sited and will be managed to avoid an
 - ii) adverse impact referred to in paragraph (a), or
 - iii) if that impact cannot be reasonably avoided—the development is designed, sited and will be managed to minimise that impact, or if that impact cannot be minimised—the development will be managed to mitigate that impact, and
 - c) has taken into account the surrounding coastal and built environment, and the bulk, scale and size of the proposed development.

Comment:

The proposed development comprises alterations and additions to the existing dwelling largely maintaining the existing building footprint. The proposed development is designed, sited and will be managed to avoid adverse impacts on the above matters.

Division 5 General

2.12 Development in coastal zone generally—development not to increase risk of coastal hazards

Development consent must not be granted to development on land within the coastal zone unless the consent authority is satisfied that the proposed development is not likely to cause increased risk of coastal hazards on that land or other land.

Comment:

The proposed development is not likely to cause increased risk of coastal hazards.

2.13 Development in coastal zone generally—coastal management programs to be considered

Development consent must not be granted to development on land within the coastal zone unless the

consent authority has taken into consideration the relevant provisions of any certified coastal management program that applies to the land.

Comment:

The proposal has been reviewed against all relevant legislation and policies.

As such, it is considered that the application complies with the requirements of Chapter 2 of the State Environmental Planning Policy (Resilience and Hazards) 2021.

Chapter 4 – Remediation of Land

Sub-section 4.6 (1)(a) of Chapter 4 requires the Consent Authority to consider whether land is contaminated. Council records indicate that the subject site has been used for residential purposes for a significant period of time with no prior land uses. In this regard it is considered that the site poses no risk of contamination and therefore, no further consideration is required under sub-section 4.6 (1)(b) and (c) of this Chapter and the land is considered to be suitable for the residential land use.

Pittwater Local Environmental Plan 2014

Is the development permissible?	Yes
After consideration of the merits of the proposal, is the development consistent with:	
aims of the LEP?	Yes
zone objectives of the LEP?	Yes

Principal Development Standards

Standard	Requirement	Proposed	% Variation	Complies
Height of Buildings:	8.5m	6.1m	N/A	Yes

Compliance Assessment

Clause	Compliance with Requirements
1.9A Suspension of covenants, agreements and instruments	Yes
4.3 Height of buildings	Yes
7.1 Acid sulfate soils	Yes
7.2 Earthworks	Yes
7.6 Biodiversity protection	Yes
7.7 Geotechnical hazards	Yes
7.8 Limited development on foreshore area	Yes
7.10 Essential services	Yes

Detailed Assessment

Zone C4 Environmental Living

The underlying objectives of the 4 Environmental Living zone

- *To provide for low-impact residential development in areas with special ecological, scientific or aesthetic values.*

Comment:

The proposal comprises minor alterations and additions to the existing dwelling house providing low-impact residential development.

- *To ensure that residential development does not have an adverse effect on those values.*

Comment:

The proposal has been supported by Council's Bushland and Biodiversity Team, Riparian Lands and Creeks Team, Development Engineering Team, Coast and Catchments Team, Parks, Reserves, Beaches, Foreshore Team and the Aboriginal Heritage Office. As such, the proposed development does not have an adverse effect on the special ecological, scientific or aesthetic values of the area.

- *To provide for residential development of a low density and scale integrated with the landform and landscape.*

Comment:

The proposed development is sited within the existing building footprint and is of a low density and scale. The building continues to step down with the slope and is integrated with the landform and landscape.

- *To encourage development that retains and enhances riparian and foreshore vegetation and wildlife corridors.*

Comment:

The proposal does not impact on riparian and foreshore vegetation and wildlife corridors.

Pittwater 21 Development Control Plan

Built Form Controls

Built Form Control	Requirement	Proposed	% Variation*	Complies
Front building line	6.5m	Unaltered	-	No Change
Rear building line	FBL	Above	-	Yes
Side building line	North - 2.5m	Level 3: 1.6m-2.1m	-	No Change
	South - 1m	Level 2: 0.83m	-	No Change
		Level 2 Balcony: 1.0m	-	Yes
		Level 3: 1.0m	-	Yes

Building envelope	North - 3.5m	Outside envelope	N/A	No
	South - 3.5m	Outside envelope	N/A	No
Landscaped area	60%	31.5% (203.43m ²)	-	No Change

Compliance Assessment

Clause	Compliance with Requirements	Consistency Aims/Objectives
A1.7 Considerations before consent is granted	Yes	Yes
A4.1 Avalon Beach Locality	Yes	Yes
B1.3 Heritage Conservation - General	Yes	Yes
B1.4 Aboriginal Heritage Significance	Yes	Yes
B3.1 Landslip Hazard	Yes	Yes
B3.6 Contaminated Land and Potentially Contaminated Land	Yes	Yes
B3.7 Estuarine Hazard - Low density residential	Yes	Yes
B4.7 Pittwater Spotted Gum Forest - Endangered Ecological Community	Yes	Yes
B4.16 Seagrass Conservation	Yes	Yes
B4.19 Estuarine Habitat	Yes	Yes
B5.13 Development on Waterfront Land	Yes	Yes
B5.15 Stormwater	Yes	Yes
B6.3 Off-Street Vehicle Parking Requirements	Yes	Yes
B8.1 Construction and Demolition - Excavation and Landfill	Yes	Yes
B8.3 Construction and Demolition - Waste Minimisation	Yes	Yes
B8.4 Construction and Demolition - Site Fencing and Security	Yes	Yes
C1.1 Landscaping	Yes	Yes
C1.2 Safety and Security	Yes	Yes
C1.3 View Sharing	Yes	Yes
C1.4 Solar Access	Yes	Yes
C1.5 Visual Privacy	Yes	Yes
C1.6 Acoustic Privacy	Yes	Yes
C1.7 Private Open Space	Yes	Yes
C1.9 Adaptable Housing and Accessibility	Yes	Yes
C1.12 Waste and Recycling Facilities	Yes	Yes
C1.13 Pollution Control	Yes	Yes
C1.23 Eaves	Yes	Yes
C1.25 Plant, Equipment Boxes and Lift Over-Run	Yes	Yes
D1.1 Character as viewed from a public place	Yes	Yes
D1.5 Building colours and materials	Yes	Yes
D1.8 Front building line	Yes	Yes

Clause	Compliance with Requirements	Consistency Aims/Objectives
D1.9 Side and rear building line	Yes	Yes
D1.11 Building envelope	No	Yes
D1.14 Landscaped Area - Environmentally Sensitive Land	No	Yes
D1.17 Construction, Retaining walls, terracing and undercroft areas	Yes	Yes
D1.20 Scenic Protection Category One Areas	Yes	Yes
D1.21 Masterplan - Careel Bay	Yes	Yes

Detailed Assessment

D1.11 Building envelope

Detailed description of non-compliance

This control requires buildings to be sited within an envelope determined by projecting plans at 45 degrees from a height of 3.5m above ground level at the side boundaries. Where the building footprint is situated on a slope over 16.7 degrees (ie 30%), variation to this control will be considered on a merits basis.

The proposed development encroaches both the northern and southern side building envelopes as shown below.

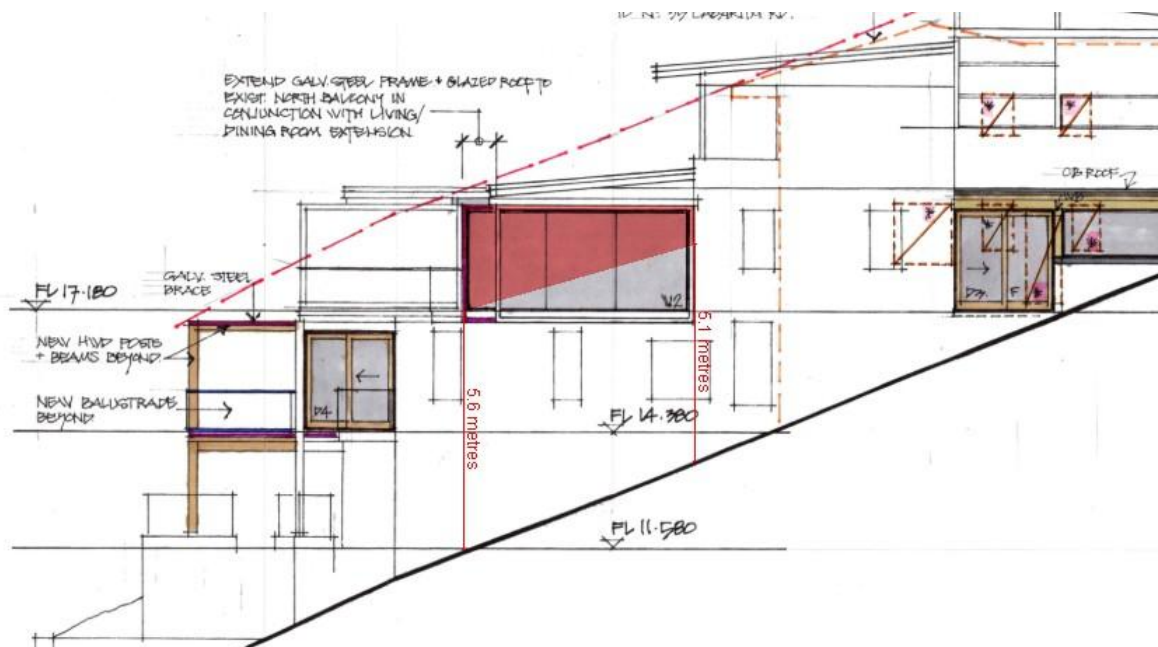

Figure 1 - North elevation showing envelope breach in red

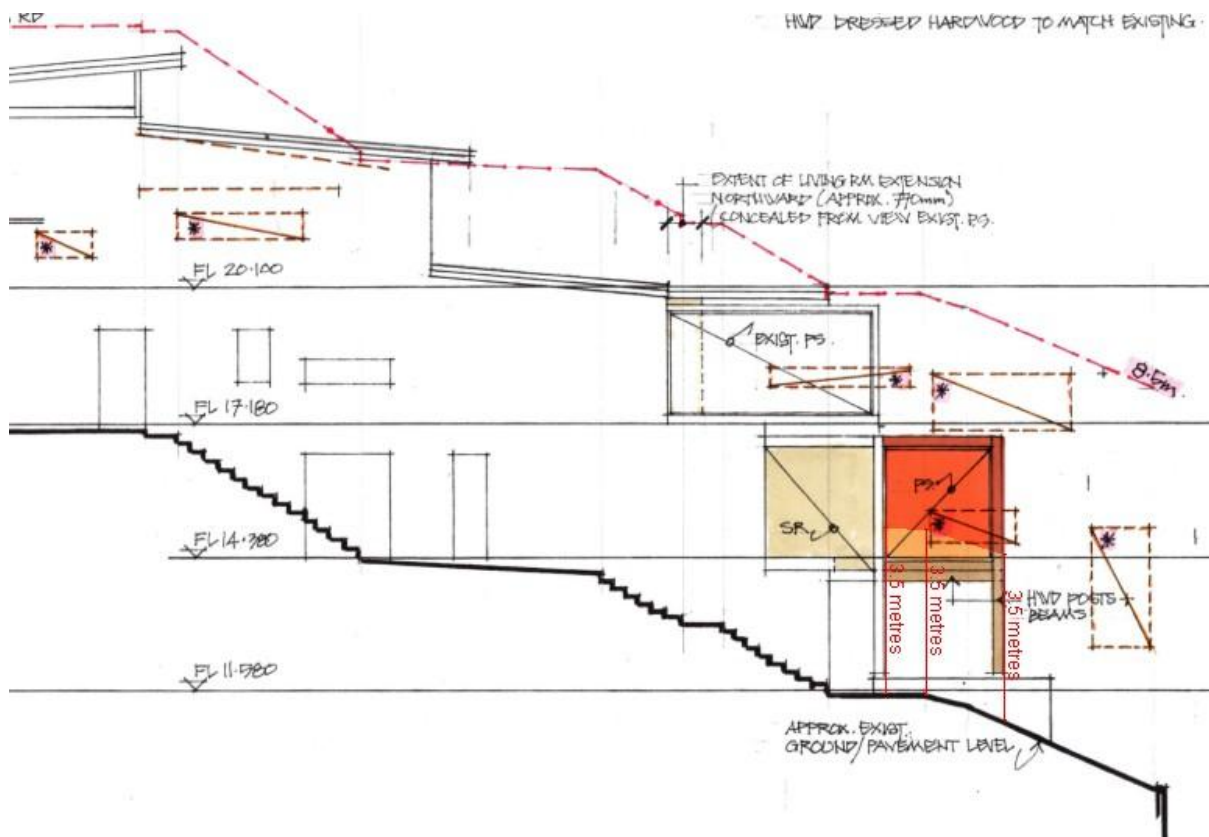

Figure 2 - South elevation showing envelope breach in red

The building footprint is situated on a slope over 40% therefore qualifying for a variation.

Merit consideration

With regard to the consideration of a variation, the proposed development is considered against the underlying outcomes of the control as follows:

- *To achieve the desired future character of the Locality. (S)*

Comment:

The proposal maintains the low density residential form of the area and achieves the desired future character of the Locality.

- *To enhance the existing streetscapes and promote a building scale and density that is below the height of the trees of the natural environment.*

Comment:

The proposed additions sit below the required height limit and existing roof line. The proposal promotes a scale and density that is below the height of the trees of the natural environment.

- *To ensure new development responds to, reinforces and sensitively relates to spatial characteristics of the existing natural environment.*

Comment:

The proposal maintains the existing building footprint with the level 2 balcony sited over the existing terrace and the level 3 addition involves enclosing the existing roofed balcony. As such, the breach on the northern elevation is limited to the new glazed windows to enclose the

balcony. The breach on the southern elevation is limited to the privacy screen to the new balcony.

- *The bulk and scale of the built form is minimised. (En, S)*

Comment:

The proposed development sits below the required building height and provides compliant side setbacks. The existing building footprint is maintained along with the existing landscaped area. As above, the non-compliant elements are limited to the new windows to the enclosed balcony and the privacy screen to the new balcony. These elements do not generate significant bulk and scale to the built form.

- *Equitable preservation of views and vistas to and/or from public/private places. (S)*

Comment:

The proposal equitably maintains views and vistas to and/or from public/private places.

- *To ensure a reasonable level of privacy, amenity and solar access is provided within the development site and maintained to residential properties. (En, S)*

Comment:

The proposal provides privacy screening to the southern edge of the new balcony to mitigate overlooking. Additionally, the proposal retains the existing building lines ensuring sufficient spatial separation is provided to maintain a reasonable level of privacy, amenity and solar access.

- *Vegetation is retained and enhanced to visually reduce the built form. (En)*

Comment:

The proposal does not require the removal of any trees of significant vegetation and existing landscaped area is retained.

Having regard to the above assessment, it is concluded that the proposed development is consistent with the relevant objectives of PLEP 2014 / P21DCP and the objectives specified in s1.3 of the Environmental Planning and Assessment Act, 1979. Accordingly, this assessment finds that the proposal is supported, in this particular circumstance.

D1.14 Landscaped Area - Environmentally Sensitive Land

This control requires at least 60% of the site area to be landscaped. The existing site provides 31.5% (203.43m²) landscaped area presenting an existing non-compliance.

The proposed development does not alter the existing landscaped area on site, and as such there is no net loss. In this instance, the proposed development is supportable as it is considered that the proposal meets the outcomes of the control, despite the existing landscaped area variation.

THREATENED SPECIES, POPULATIONS OR ECOLOGICAL COMMUNITIES

The proposal will not significantly affect threatened species, populations or ecological communities, or their habitats.

CRIME PREVENTION THROUGH ENVIRONMENTAL DESIGN

The proposal is consistent with the principles of Crime Prevention Through Environmental Design.

POLICY CONTROLS

Northern Beaches Section 7.12 Contributions Plan 2024

The proposal is subject to the application of Northern Beaches Section 7.12 Contributions Plan 2024.

A monetary contribution of \$4,550 is required for the provision of new and augmented public infrastructure. The contribution is calculated as 1% of the total development cost of \$454,980.

CONCLUSION

The site has been inspected and the application assessed having regard to all documentation submitted by the applicant and the provisions of:

- Environmental Planning and Assessment Act 1979;
- Environmental Planning and Assessment Regulation 2021;
- All relevant and draft Environmental Planning Instruments;
- Pittwater Local Environment Plan;
- Pittwater Development Control Plan; and
- Codes and Policies of Council.

This assessment has taken into consideration the submitted plans, Statement of Environmental Effects, all other documentation supporting the application and public submissions, and does not result in any unreasonable impacts on surrounding, adjoining, adjacent and nearby properties subject to the conditions contained within the recommendation.

In consideration of the proposal and the merit consideration of the development, the proposal is considered to be:

- Consistent with the objectives of the DCP
- Consistent with the zone objectives of the LEP
- Consistent with the aims of the LEP
- Consistent with the objectives of the relevant EPIs
- Consistent with the objects of the Environmental Planning and Assessment Act 1979

It is considered that the proposed development satisfies the appropriate controls and that all processes and assessments have been satisfactorily addressed.

RECOMMENDATION

THAT Council as the consent authority grant Development Consent to DA2025/0563 for Alterations and additions to a dwelling house on land at Lot 10 DP 17704, 26 Cabarita Road, AVALON BEACH, subject to the conditions printed below:

Terms and Reasons for Conditions

Under section 88(1)(c) of the EP&A Regulation, the consent authority must provide the terms of all conditions and reasons for imposing the conditions other than the conditions prescribed under section 4.17(11) of the EP&A Act. The terms of the conditions and reasons are set out below.

GENERAL CONDITIONS

1. Approved Plans and Supporting Documentation

Development must be carried out in accordance with the following approved plans (stamped by Council) and supporting documentation, except where the conditions of this consent expressly require otherwise.

Approved Plans				
Plan Number	Revision Number	Plan Title	Drawn By	Date of Plan
05	4A	Level 1 Proposed Floor Plan	Greg Nicol	February 2025
06	4A	Level 2 Proposed Floor Plan	Greg Nicol	February 2025
07	4A	Level 3 Proposed Floor Plan	Greg Nicol	February 2025
08	4A	Section AA	Greg Nicol	February 2025
09	4A	Section BB, Detail 1, Detail 2, Detail 3	Greg Nicol	February 2025
10	4A	South Elevation	Greg Nicol	February 2025
11	4A	North Elevation	Greg Nicol	February 2025
12	4A	East Elevation	Greg Nicol	February 2025
14	4A	Site Plan Proposed Works	Greg Nicol	February 2025

Approved Reports and Documentation			
Document Title	Version Number	Prepared By	Date of Document
BASIX Certificate	A1785342	GWN Drafting	27 February 2025
Construction and Demolition Waste Management Plan	4A	Greg Nicol	February 2024
Geotechnical Investigation	J5806	White Geotechnical Group	28 February 2025

In the event of any inconsistency between the approved plans, reports and documentation, the approved plans prevail.

In the event of any inconsistency between the approved plans and a condition of this consent, the condition prevails.

Reason: To ensure all parties are aware of the approved plans and supporting documentation that applies to the development.

2. **Compliance with Other Department, Authority or Service Requirements**

The development must be carried out in compliance with all recommendations and requirements, excluding general advice, within the following:

Other Department, Authority or Service	EDMS Reference	Dated
Ausgrid	Ausgrid Referral Response	Undated

(NOTE: For a copy of the above referenced document/s, please see Application Tracking on Council's website www.northernbeaches.nsw.gov.au)

Reason: To ensure the work is carried out in accordance with the determination and the statutory requirements of other departments, authorities or bodies.

3. **Prescribed Conditions**

- (a) All building works must be carried out in accordance with the requirements of the Building Code of Australia (BCA).
- (b) BASIX affected development must comply with the schedule of BASIX commitments specified within the submitted BASIX Certificate (demonstrated compliance upon plans/specifications is required prior to the issue of the Construction Certificate);
- (c) A sign must be erected in a prominent position on any site on which building work, subdivision work or demolition work is being carried out:
 - (i) showing the name, address and telephone number of the Principal Certifier for the work, and
 - (ii) showing the name of the principal contractor (if any) for any building work and a telephone number on which that person may be contacted outside working hours, and
 - (iii) stating that unauthorised entry to the work site is prohibited.

Any such sign is to be maintained while the building work, subdivision work or demolition work is being carried out, but must be removed when the work has been completed.
- (d) Residential building work within the meaning of the Home Building Act 1989 must not be carried out unless the Principal Certifier for the development to which the work relates (not being the Council) has given the Council written notice of the following information:
 - (i) in the case of work for which a principal contractor is required to be appointed:
 - A. the name and licence number of the principal contractor, and
 - B. the name of the insurer by which the work is insured under Part 6 of that Act,
 - (ii) in the case of work to be done by an owner-builder:
 - A. the name of the owner-builder, and

- B. if the owner-builder is required to hold an owner-builder permit under that Act, the number of the owner-builder permit.

If arrangements for doing the residential building work are changed while the work is in progress so that the information notified under becomes out of date, further work must not be carried out unless the Principal Certifier for the development to which the work relates (not being the Council) has given the Council written notice of the updated information.

- (e) Development that involves an excavation that extends below the level of the base of the footings of a building on adjoining land, the person having the benefit of the development consent must, at the person's own expense:
- (i) protect and support the adjoining premises from possible damage from the excavation, and
 - (ii) where necessary, underpin the adjoining premises to prevent any such damage.
 - (iii) must, at least 7 days before excavating below the level of the base of the footings of a building on an adjoining allotment of land, give notice of intention to do so to the owner of the adjoining allotment of land and furnish particulars of the excavation to the owner of the building being erected or demolished.
 - (iv) the owner of the adjoining allotment of land is not liable for any part of the cost of work carried out for the purposes of this clause, whether carried out on the allotment of land being excavated or on the adjoining allotment of land.

In this clause, allotment of land includes a public road and any other public place.

Reason: Legislative requirement.

4. **General Requirements**

- (a) Unless authorised by Council:
Building construction and delivery of material hours are restricted to:
- 7.00 am to 5.00 pm inclusive Monday to Friday,
 - 8.00 am to 1.00 pm inclusive on Saturday,
 - No work on Sundays and Public Holidays.

Demolition and excavation works are restricted to:

- 8.00 am to 5.00 pm Monday to Friday only.

(Excavation work includes the use of any excavation machinery and the use of jackhammers, rock breakers, excavators, loaders and the like, regardless of whether the activities disturb or alter the natural state of the existing ground stratum or are breaking up/removing materials from the site).

- (b) Construction certificate plans are to be in accordance with all finished levels identified on approved plans. Notes attached to plans indicating tolerances to levels are not approved.
- (c) Should any asbestos be uncovered on site, its demolition and removal must be carried out in accordance with WorkCover requirements and the relevant Australian Standards.
- (d) At all times after the submission of the Notice of Commencement to Council, a copy of the Development Consent and Construction Certificate is to remain onsite at all times until the issue of an Occupation Certificate. The consent shall be available for perusal of any Authorised Officer.

- (e) Where demolition works have been completed and new construction works have not commenced within 4 weeks of the completion of the demolition works that area affected by the demolition works shall be fully stabilised and the site must be maintained in a safe and clean state until such time as new construction works commence.
- (f) Onsite toilet facilities (being either connected to the sewer or an accredited sewer management facility) for workers are to be provided for construction sites at a rate of 1 per 20 persons.
- (g) Prior to the release of the Construction Certificate, payment of the following is required:
 - i) Long Service Levy - Payment should be made to Service NSW (online or in person) or directly to the Long Service Corporation. Payment is not required where the value of the works is less than \$250,000. The Long Service Levy is calculated on 0.25% of the building and construction work. The levy rate and level in which it applies is subject to legislative change. The applicable fee at the time of payment of the Long Service Levy will apply.
 - ii) Section 7.11 or Section 7.12 Contributions Plan – Payment must be made to Northern Beaches Council. Where the subject land to which the development is proposed is subject to either a Section 7.11 or 7.12 Contributions Plan, any contribution to which the development is liable under the respective plan that applies is to be paid to Council. The outstanding contribution will be indexed at time of payment in accordance with the relevant Contributions Plan.
 - iii) Housing and Productivity Contribution - Payment must be made on the NSW Planning Portal for development to which this contribution applies. The amount payable is subject to indexation at the time of payment.
- (h) The applicant shall bear the cost of all works associated with the development that occurs on Council's property.
- (i) No skip bins, building materials, demolition or excavation waste of any nature, and no hoist, plant or machinery (crane, concrete pump or lift) shall be placed on Council's footpaths, roadways, parks or grass verges without Council Approval.
- (j) Demolition materials and builders' wastes are to be removed to approved waste/recycling centres.
- (k) No trees or native shrubs or understorey vegetation on public property (footpaths, roads, reserves, etc.), on the land to be developed, or within adjoining properties, shall be removed or damaged during excavation or construction unless specifically approved in this consent including for the erection of any fences, hoardings or other temporary works.
- (l) Prior to the commencement of any development onsite for:
 - i) Building/s that are to be erected
 - ii) Building/s that are situated in the immediate vicinity of a public place and is dangerous to persons or property on or in the public place
 - iii) Building/s that are to be demolished
 - iv) For any work/s that is to be carried out
 - v) For any work/s that is to be demolished

The person responsible for the development site is to erect or install on or around the development area such temporary structures or appliances (wholly within the development site) as are necessary to protect persons or property and to prevent unauthorised access to the site in order for the land or premises to be maintained in a

safe or healthy condition. Upon completion of the development, such temporary structures or appliances are to be removed within 7 days.

- (m) A "Road Opening Permit" must be obtained from Council, and all appropriate charges paid, prior to commencement of any work on Council property. The owner/applicant shall be responsible for all public utilities and services in the area of the work, shall notify all relevant Authorities, and bear all costs associated with any repairs and/or adjustments as those Authorities may deem necessary.
- (n) The works must comply with the relevant Ausgrid Network Standards and SafeWork NSW Codes of Practice.
- (o) Should any construction cranes be utilised on site, they are to be fitted with bird deterrents along the counterweight to discourage raptor (bird) nesting activity. Deterrents are to remain in place until cranes are dismantled. Selection of deterrent methods is to be undertaken in accordance with the recommendations of a suitably qualified ecologist.
- (p) Requirements for new swimming pools/spas or existing swimming pools/spas affected by building works.
 - (1) Child resistant fencing is to be provided to any swimming pool or lockable cover to any spa containing water and is to be consistent with the following;

Relevant legislative requirements and relevant Australian Standards (including but not limited) to:

 - (i) Swimming Pools Act 1992
 - (ii) Swimming Pools Amendment Act 2009
 - (iii) Swimming Pools Regulation 2018
 - (iv) Australian Standard AS1926 Swimming Pool Safety
 - (v) Australian Standard AS1926.1 Part 1: Safety barriers for swimming pools
 - (vi) Australian Standard AS1926.2 Part 2: Location of safety barriers for swimming pools.
 - (2) A 'KEEP WATCH' pool safety and aquatic based emergency sign, issued by Royal Life Saving is to be displayed in a prominent position within the pool/spa area.
 - (3) Filter backwash waters shall be conveyed to the Sydney Water sewerage system in sewered areas or managed on-site in unsewered areas in a manner that does not cause pollution, erosion or run off, is separate from the irrigation area for any wastewater system and is separate from any onsite stormwater management system.
 - (4) Swimming pools and spas must be registered with the Division of Local Government.

Reason: To ensure that works do not interfere with reasonable amenity expectations of residents and the community.

FEES / CHARGES / CONTRIBUTIONS

5. Policy Controls

Northern Beaches Section 7.12 Contributions Plan 2024

A monetary contribution of \$4,549.80 is payable to Northern Beaches Council for the provision

of local infrastructure and services pursuant to section 7.12 of the Environmental Planning & Assessment Act 1979 and the Northern Beaches Section 7.12 Contributions Plan (as amended).

The monetary contribution is based on a development cost of \$454,980.00.

The total amount payable will be adjusted at the time the payment is made, in accordance with the provisions of the Northern Beaches Section 7.12 Contributions Plan (as amended).

Details demonstrating compliance, by way of written receipts issued by Council, are to be submitted to the Certifier prior to issue of any Construction Certificate or, if relevant, the Subdivision Certificate (whichever occurs first).

A copy of the Contributions Plan is available for inspection at 725 Pittwater Road, Dee Why or on Council's website at Northern Beaches Council - Development Contributions.

Reason: To provide for contributions in accordance with the Contribution Plan to fund the provision of new or augmented local infrastructure and services.

6. Security Bond

A bond (determined from cost of works) of \$2,000 and an inspection fee in accordance with Council's Fees and Charges paid as security are required to ensure the rectification of any damage that may occur to the Council infrastructure contained within the road reserve adjoining the site as a result of construction or the transportation of materials and equipment to and from the development site.

An inspection fee in accordance with Council adopted fees and charges (at the time of payment) is payable for each kerb inspection as determined by Council (minimum (1) one inspection).

All bonds and fees shall be deposited with Council prior to Construction Certificate or demolition work commencing, and details demonstrating payment are to be submitted to the Certifier prior to the issue of the Construction Certificate.

To process the inspection fee and bond payment a Bond Lodgement Form must be completed with the payments (a copy of the form is attached to this consent and alternatively a copy is located on Council's website at www.northernbeaches.nsw.gov.au).

Reason: To ensure adequate protection of Council's infrastructure.

BUILDING WORK – BEFORE ISSUE OF A CONSTRUCTION CERTIFICATE

7. No Clearing of Vegetation

Unless otherwise exempt, no vegetation is to be cleared prior to issue of a Construction Certificate.

Details demonstrating compliance are to be submitted to the Certifier prior to issue of Construction Certificate.

Reason: To protect native vegetation.

8. Stormwater Disposal

The applicant is to submit Stormwater Engineering Plans for the new development within this development consent in accordance with AS/NZS 3500 and Council's Water Management for Development Policy, prepared by an appropriately qualified and practicing Civil or Hydraulic Engineer who has membership to Engineers Australia, National Engineers Register (NER) or Professionals Australia (RPENG) , indicating all details relevant to the collection and disposal of stormwater from the site, buildings, paved areas and where appropriate adjacent catchments. Stormwater shall be conveyed from the site to the existing outlet to Pittwater.

Details demonstrating compliance are to be submitted to the Certifier for approval prior to the issue of the Construction Certificate.

Reason: To ensure appropriate provision for disposal of stormwater management arising from the development.

9. Geotechnical Report Recommendations have been Incorporated into Designs and Structural Plans

The recommendations of the risk assessment required to manage the hazards as identified in the Geotechnical Report prepared by White Geotechnical Group Ref:J5806 dated 28 February 2025 are to be incorporated into the construction plans. Prior to issue of the Construction Certificate, Form 2 of the Geotechnical Risk Management Policy for Pittwater (Appendix 5 of P21 DCP) is to be completed and submitted to the Accredited Certifier.

Details demonstrating compliance are to be submitted to the Certifier prior to the issue of the Construction Certificate.

Reason: To ensure geotechnical risk is mitigated appropriately.

10. Compliance with Standards

The development is required to be carried out in accordance with all relevant Australian Standards.

Details demonstrating compliance with the relevant Australian Standard are to be submitted to the Certifier prior to the issue of the Construction Certificate.

Reason: To ensure the development is constructed in accordance with appropriate standards.

11. Sydney Water "Tap In"

The approved plans must be submitted to the Sydney Water Tap in service, prior to works commencing, to determine whether the development will affect any Sydney Water assets and/or easements. The appropriately stamped plans must then be submitted to the Certifier demonstrating the works are in compliance with Sydney Water requirements.

Please refer to the website www.sydneywater.com.au for:

- "Tap in" details - see <http://www.sydneywater.com.au/tapin>
- Guidelines for Building Over/Adjacent to Sydney Water Assets.

Or telephone 13 000 TAP IN (1300 082 746).

Reason: To ensure compliance with the statutory requirements of Sydney Water.

CONDITIONS THAT MUST BE ADDRESSED PRIOR TO ANY COMMENCEMENT

12. Sediment and Erosion Controls

For developments that include more than 2500sqm of disturbance:

A Soil and Water Management plan (SWMP), in accordance with section 2.3 of the Blue Book, must be prepared and certified by a suitably qualified professional.

For sites larger than 250sqm and less than 2500sqm of disturbance:

An Erosion and Sediment Control Plan (ESCP) must be prepared by a suitably qualified person in accordance with the following considerations and documents:

- Sites that have slopes exceeding 20% (measured in any direction across the site), and/or where works are within the high-water mark or adjacent to a waterway or watercourses are considered environmentally sensitive areas. These sites require a site-specific ESCP which must be prepared and certified by a suitably qualified professional,
- The guidelines set out in the NSW Department of Housing manual 'Managing Urban Stormwater: Soils and Construction Certificate – Volume 1, 4th Edition (2004)' (the Blue Book), and
- The 'Guidelines for Erosion and Sediment Control on Building Sites' (Department of Planning, Housing and Infrastructure).

The ESCP must include the following as a minimum:

- Site Boundaries and contours,
- Approximate location of trees and other vegetation, showing items for removal or retention (consistent with any other plans attached to the application),
- Location of site access, proposed roads and other impervious areas (e.g. parking area and site facilities),
- Existing and proposed drainage patterns with stormwater discharge points,
- Locations and methods of all erosion and sediment controls that must include sediment fences, stabilised site access, materials and waste stockpiles locations, location of any stormwater pits on the site and how they are going to be protected,
- North point and scale,
- Type of erosion control measures to divert and slow run-off around and within the site.

Environmentally sensitive areas (i.e. Sites that have slopes exceeding 20% and/or where works are within the high-water mark or adjacent to a waterway or watercourses) must also consider:

- Identify and mark any environmentally sensitive areas on and immediately next to the site and how you will protect these, including any appropriate buffer zones (for example, marking them out as 'no-go' areas),
- Details on vegetation you will clear, as well as areas of vegetation you will keep (mark no go areas),
- Detail on soil information and location(s) of problem soil types, especially dispersive soils and potential or actual acid sulfate soils,
- Location of any natural waterways that could receive run-off and how these will be protected these from run-off.

For sites smaller than 250sqm or where the disturbance is less than 50sqm:

Run-off and erosion controls must be implemented to prevent soil erosion, water pollution or the discharge of loose sediment on the surrounding land by:

- Diverting uncontaminated run-off around cleared or disturbed areas, and
- Erecting a silt fence and providing any other necessary sediment control measures that will prevent debris escaping into drainage systems, waterways or adjoining properties, and
- Preventing the tracking of sediment by vehicles onto roads, and
- Stockpiling top soil, excavated materials, construction and landscaping supplies and debris within the lot.
- Identifying any environmentally sensitive areas on and immediately next to the site, and demonstrating how these will be protected (for example, by designation as no-go areas).

Details demonstrating compliance with the relevant requirements above are to be submitted to the Certifier, and the measures implemented, prior to the commencement of works.

Reason: To ensure no substance other than rainwater enters the stormwater system and waterways.

DURING BUILDING WORK

13. Wildlife Protection

If construction activity associated with this development results in injury or displacement of a native mammal, bird, reptile or amphibian, a licensed wildlife rescue and rehabilitation organisation must be contacted for advice.

Reason: To protect native wildlife.

14. Protection of Habitat Features

All natural landscape features, including any rock outcrops, native vegetation and/or watercourses, are to remain undisturbed during the construction works, except where affected by necessary works detailed on approved plans.

Reason: To protect wildlife habitat.

15. Road Reserve

The applicant shall ensure the public footways and roadways adjacent to the site are maintained in a safe condition at all times during the course of the work.

Reason: Public safety.

16. Geotechnical Requirements

All recommendations (if any) included in the Geotechnical Report referenced in Condition 1 of this consent are required to be complied with during works.

Reason: To ensure geotechnical risk is mitigated appropriately.

17. Demolition Works - Asbestos

Demolition works must be carried out in compliance with WorkCover Short Guide to Working

with Asbestos Cement and Australian Standard AS 2601 2001 The Demolition of Structures.

The site must be provided with a sign containing the words DANGER ASBESTOS REMOVAL IN PROGRESS measuring not less than 400 mm x 300 mm and be erected in a prominent visible position on the site. The sign is to be erected prior to demolition work commencing and is to remain in place until such time as all asbestos cement has been removed from the site and disposed to a lawful waste disposal facility.

All asbestos laden waste, including flat, corrugated or profiled asbestos cement sheets must be disposed of at a lawful waste disposal facility. Upon completion of tipping operations the applicant must lodge to the Principal Certifier, all receipts issued by the receiving tip as evidence of proper disposal.

Adjoining property owners are to be given at least seven (7) days' notice in writing of the intention to disturb and remove asbestos from the development site.

Reason: To ensure the long term health of workers on site and occupants of the building is not put at risk unnecessarily.

18. Survey Certificate

A survey certificate prepared by a Registered Surveyor is to be provided demonstrating all perimeter walls columns and or other structural elements, floor levels and the finished roof/ridge height are in accordance with the approved plans.

Details demonstrating compliance are to be submitted to the Principal Certifier when the external structure of the building is complete.

Reason: To demonstrate the proposal complies with the approved plans.

19. Maintenance of Sediment and Erosion Controls

Erosion and sediment controls must be adequately maintained and monitored at all times, particularly surrounding periods of rain, and shall remain in proper operation until all development activities have been completed and the site is in a state where no substance other than rainwater can enter the stormwater system and waterways.

All sediment control measures must be maintained at, or above, their design capacity.

Where more than 2500 square metres of land are disturbed or if the site has a slope of more than 20%, a self-auditing program must be developed for the site. A site inspection using a log book or inspection test plan (ITP) must be undertaken by the site supervisor:

- at least each week
- immediately before site closure
- immediately following rainfall events that cause runoff.

Details demonstrating compliance must be provided to the Certifier during demolition and building works.

Reason: Protection of the receiving environment and to ensure no substance other than rainwater enters the stormwater system and waterways.

20. Waste Management During Development

The reuse, recycling or disposal of waste during works must be done generally in accordance with the Waste Management Plan for this development.

Details demonstrating compliance must be submitted to the Principal Certifier.

Reason: To ensure demolition and construction waste is recycled or reused and to limit landfill.

21. Stockpiling materials

During construction, all material associated with works is to be contained at source, covered and must be within the construction area. All material is to be removed off site and disposed of according to local regulations. The property is to be kept clean and any building debris removed as frequently as required to ensure no debris enters receiving waters.

Reason: To ensure pollution control measures are effective to protect the aquatic habitats within receiving waters throughout the construction period.

22. Aboriginal Heritage

If in undertaking excavations or works any Aboriginal site or object is, or is thought to have been found, all works are to cease immediately and the applicant is to contact the Aboriginal Heritage Officer for Northern Beaches Council, and the Cultural Heritage Division of the Department of Planning, Housing and Infrastructure.

Any work to a site that is discovered to be the location of an Aboriginal object, within the meaning of the National Parks and Wildlife Act 1974, requires a permit from the Director of the Department of Planning, Housing and Infrastructure.

Reason: Aboriginal Heritage Protection.

BEFORE ISSUE OF THE OCCUPATION CERTIFICATE

23. No Weeds Imported On To The Site

No Priority or environmental weeds (as specified in the Northern Beaches Local Weed Management Plan) are to be imported on to the site prior to or during construction works.

Details demonstrating compliance are to be submitted to the Principal Certifier prior to issue of any Occupation Certificate.

Reason: To reduce the risk of site works contributing to spread of Priority and environmental weeds.

24. Stormwater Disposal

The stormwater drainage works shall be certified as compliant with all relevant Australian Standards and Codes by a suitably qualified Civil Engineer.

Details demonstrating compliance are to be submitted to the Principal Certifier prior to the issue of an Occupation Certificate.

Reason: To ensure appropriate provision for the disposal of stormwater arising from the development.

25. Waste Disposal Verification Statement

On completion of demolition work:

- a signed statement must be submitted to the Certifier verifying that demolition work, and any recycling of materials, was undertaken in accordance with the waste management plan approved under this consent, and
- if the demolition work involved the removal of asbestos, an asbestos clearance certificate issued by a suitably qualified person, must be submitted to the Certifier within 14 days of completion of the demolition work.

Reason: To provide for the submission of a statement verifying that demolition waste management and recycling has been undertaken in accordance with the approved waste management plan.

26. Geotechnical Certification Prior to Occupation Certificate

The Applicant is to submit the completed Form 3 of the Geotechnical Risk Management Policy (Appendix 5 of P21 DCP) to the Principal Certifier prior to issue of the Occupation Certificate.

Reason: To ensure geotechnical risk is mitigated appropriately.

ON-GOING CONDITIONS THAT MUST BE COMPLIED WITH AT ALL TIMES

27. Control of Domestic Dogs/Cats

Domestic dogs and cats are to be kept from entering wildlife habitat areas at all times.

Dogs and cats are to be kept in an enclosed area and/or inside the dwelling, or on a leash such that they cannot enter areas of wildlife habitat, bushland or foreshore unrestrained, on the site or on surrounding properties or reserves.

Reason: To protect native wildlife and habitat.

28. Geotechnical Recommendations

Any ongoing recommendations of the risk assessment required to manage the hazards identified in the Geotechnical Report referenced in Condition 1 of this consent are to be maintained and adhered to for the life of the development.

Reason: To ensure geotechnical risk is mitigated appropriately.

In signing this report, I declare that I do not have a Conflict of Interest.

Signed



Olivia Ramage, Planner

The application is determined on 14/07/2025, under the delegated authority of:



Adam Richardson, Manager Development Assessments