

## DEVELOPMENT APPLICATION ASSESSMENT REPORT

<b>Application Number:</b>	DA2025/0195
----------------------------	-------------

<b>Responsible Officer:</b>	Julie Edwards
<b>Land to be developed (Address):</b>	Lot A DP 383963, 29 McDonald Street FRESHWATER NSW 2096
<b>Proposed Development:</b>	Alterations and additions to a dwelling house
<b>Zoning:</b>	Warringah LEP2011 - Land zoned R2 Low Density Residential
<b>Development Permissible:</b>	Yes
<b>Existing Use Rights:</b>	No
<b>Consent Authority:</b>	Northern Beaches Council
<b>Delegation Level:</b>	DDP
<b>Land and Environment Court Action:</b>	No
<b>Applicant:</b>	Nigel White

<b>Application Lodged:</b>	06/03/2025
<b>Integrated Development:</b>	No
<b>Designated Development:</b>	No
<b>State Reporting Category:</b>	Residential - Alterations and additions
<b>Notified:</b>	18/03/2025 to 01/04/2025
<b>Advertised:</b>	Not Advertised
<b>Submissions Received:</b>	0
<b>Clause 4.6 Variation:</b>	4.3 Height of buildings: 14.11%
<b>Recommendation:</b>	Approval

<b>Estimated Cost of Works:</b>	\$ 476,226.00
---------------------------------	---------------

### EXECUTIVE SUMMARY

This development application seeks consent for Alterations and additions to a dwelling house including a first floor addition.

The application is referred to the Development Determination Panel (DDP) due to more than 10% variation to the Height of Building requirement.

No submissions were received.

Critical assessment issues relate to building height and a side boundary envelope. These issues have been addressed within the assessment report.

The Clause 4.6 request for the non-compliance with height standard arises from the excavation and location of the garage level which results in a 14.11% variation.

This report concludes with a recommendation that the DDP grant approval to the development application, subject to conditions.

## **PROPOSED DEVELOPMENT IN DETAIL**

The application seeks approval for alterations and additions to a dwelling house. The works include the following:

Construct an upper-level addition comprising of:

- A master bedroom with a walk-in robe and ensuite;
- Two additional bedrooms;
- A living area;
- A bathroom; and
- A staircase leading to the lower level.

Alterations to the ground and lower ground floor of the existing dwelling include:

- Demolish internal walls and a staircase;
- Install a new bathroom, WC and laundry;
- Cover the existing front deck with a new pitched roof to match the upper-level roof; and
- The installation of an internal staircase accessing the upper level.

## **ASSESSMENT INTRODUCTION**

The application has been assessed in accordance with the requirements of the Environmental Planning and Assessment Act 1979 and the associated Regulations. In this regard:

- An assessment report and recommendation has been prepared (the subject of this report) taking into account all relevant provisions of the Environmental Planning and Assessment Act 1979, and the associated regulations;
- A site inspection was conducted and consideration has been given to the impacts of the development upon the subject site and adjoining, surrounding and nearby properties;
- Notification to adjoining and surrounding properties, advertisement (where required) and referral to relevant internal and external bodies in accordance with the Act, Regulations and relevant Development Control Plan;
- A review and consideration of all submissions made by the public and community interest groups in relation to the application;
- A review and consideration of all documentation provided with the application (up to the time of determination);
- A review and consideration of all referral comments provided by the relevant Council Officers, State Government Authorities/Agencies and Federal Government Authorities/Agencies on the proposal.

## SUMMARY OF ASSESSMENT ISSUES

Warringah Local Environmental Plan 2011 - 4.3 Height of buildings  
Warringah Local Environmental Plan 2011 - Zone R2 Low Density Residential  
Warringah Local Environmental Plan 2011 - 4.3 Height of buildings  
Warringah Development Control Plan - B3 Side Boundary Envelope  
Warringah Development Control Plan - D1 Landscaped Open Space and Bushland Setting

## SITE DESCRIPTION

<b>Property Description:</b>	Lot A DP 383963 , 29 McDonald Street FRESHWATER NSW 2096
<b>Detailed Site Description:</b>	<p>The subject site consists of one allotment located on the western side of McDonald Street.</p> <p>The site is regular in shape with a frontage of 14.02m along McDonald Street and a depth of 41.15m. The site has a surveyed area of 576.8m<sup>2</sup>.</p> <p>The site is located within the R2 Low Density Residential zone and accommodates a 2 storey dwelling with an attached garage.</p> <p>The site has a slope of approximately 5 degrees from East-North-East.</p> <p>The site has lawn area at the front and rear and trees and shrubs along the boundaries. There are no known threatened species on the site.</p> <p><b>Detailed Description of Adjoining/Surrounding Development</b> Adjoining and surrounding development is characterised by one to two storey dwelling.</p> <p><b>Site Inspection</b> A site inspection was undertaken 11 April 2025.</p>

Map:

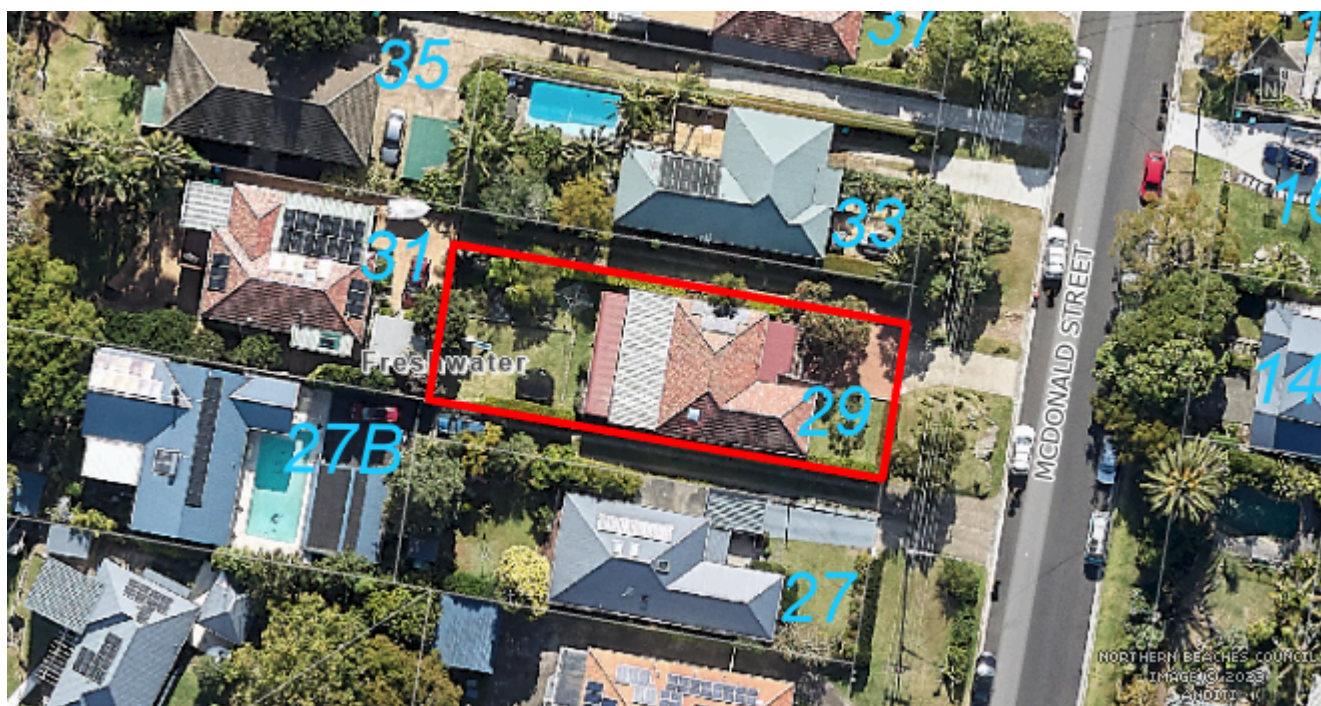

## SITE HISTORY

A search of Council's records has revealed that there are no recent or relevant applications for this site.

The land has been used for residential purposes for an extended period of time.

## ENVIRONMENTAL PLANNING AND ASSESSMENT ACT, 1979 (EPAA)

The relevant matters for consideration under the Environmental Planning and Assessment Act, 1979, are:

Section 4.15 Matters for Consideration	Comments
Section 4.15 (1) (a)(i) – Provisions of any environmental planning instrument	See discussion on “Environmental Planning Instruments” in this report.
Section 4.15 (1) (a)(ii) – Provisions of any draft environmental planning instrument	There are no current draft environmental planning instruments.
Section 4.15 (1) (a)(iii) – Provisions of any development control plan	Warringah Development Control Plan applies to this proposal.
Section 4.15 (1) (a)(iiia) – Provisions of any planning agreement	None applicable.
Section 4.15 (1) (a)(iv) – Provisions of the	<u>Part 4, Division 2</u> of the EP&A Regulation 2021 requires the consent authority to consider "Prescribed conditions" of development consent.

Section 4.15 Matters for Consideration	Comments
Environmental Planning and Assessment Regulation 2021 (EP&A Regulation 2021)	<p>These matters have been addressed via a condition of consent.</p> <p><u>Clauses 36 and 94</u> of the EP&amp;A Regulation 2021 allow Council to request additional information. No additional information was requested in this case.</p> <p><u>Clause 61</u> of the EP&amp;A Regulation 2021 requires the consent authority to consider AS 2601 - 1991: The Demolition of Structures. This matter has been addressed via a condition of consent.</p> <p><u>Clause 69</u> of the EP&amp;A Regulation 2021 requires the consent authority to consider insurance requirements under the Home Building Act 1989. This matter has been addressed via a condition of consent.</p> <p><u>Clause 69</u> of the EP&amp;A Regulation 2021 requires the consent authority to consider the provisions of the Building Code of Australia (BCA). This matter has been addressed via a condition of consent.</p>
Section 4.15 (1) (b) – the likely impacts of the development, including environmental impacts on the natural and built environment and social and economic impacts in the locality	<p>(i) <b>Environmental Impact</b> The environmental impacts of the proposed development on the natural and built environment are addressed under the Warringah Development Control Plan section in this report.</p> <p>(ii) <b>Social Impact</b> The proposed development will not have a detrimental social impact in the locality considering the character of the proposal.</p> <p>(iii) <b>Economic Impact</b> The proposed development will not have a detrimental economic impact on the locality considering the nature of the existing and proposed land use.</p>
Section 4.15 (1) (c) – the suitability of the site for the development	The site is considered suitable for the proposed development.
Section 4.15 (1) (d) – any submissions made in accordance with the EPA Act or EPA Regs	See discussion on “Notification & Submissions Received” in this report.
Section 4.15 (1) (e) – the public interest	No matters have arisen in this assessment that would justify the refusal of the application in the public interest.

## EXISTING USE RIGHTS

Existing Use Rights are not applicable to this application.

## BUSHFIRE PRONE LAND

The site is not classified as bush fire prone land.

## NOTIFICATION & SUBMISSIONS RECEIVED

The subject application has been publicly exhibited from 18/03/2025 to 01/04/2025 in accordance with the Environmental Planning and Assessment Act 1979, Environmental Planning and Assessment Regulation 2021 and the Community Participation Plan.

As a result of the public exhibition of the application Council received no submissions.

## REFERRALS

External Referral Body	Comments
Ausgrid - SEPP (Transport and Infrastructure) 2021, s2.48	The proposal was referred to Ausgrid who provided a response stating that the proposal is acceptable subject to compliance with the relevant Ausgrid Network Standards and SafeWork NSW Codes of Practice. These recommendations will be included as a condition of consent.

## ENVIRONMENTAL PLANNING INSTRUMENTS (EPis)\*

All, Environmental Planning Instruments (SEPPs and LEPs), Development Controls Plans and Council Policies have been considered in the merit assessment of this application.

In this regard, whilst all provisions of each Environmental Planning Instruments (SEPPs and LEPs), Development Controls Plans and Council Policies have been considered in the assessment, many provisions contained within the document are not relevant or are enacting, definitions and operational provisions which the proposal is considered to be acceptable against.

As such, an assessment is provided against the controls relevant to the merit consideration of the application hereunder.

## State Environmental Planning Policies (SEPPs) and State Regional Environmental Plans (SREPs)

### SEPP (Sustainable Buildings) 2022

A BASIX certificate has been submitted with the application (see Certificate No. A1777629 dated 13 December 2024).

A condition has been included in the recommendation of this report requiring compliance with the commitments indicated in the BASIX Certificate.

### SEPP (Transport and Infrastructure) 2021

#### Ausgrid

Section 2.48 of Chapter 2 requires the Consent Authority to consider any development application (or an application for modification of consent) for any development carried out:

- within or immediately adjacent to an easement for electricity purposes (whether or not the electricity infrastructure exists).
- immediately adjacent to an electricity substation.
- within 5.0m of an overhead power line.
- includes installation of a swimming pool any part of which is: within 30m of a structure supporting an overhead electricity transmission line and/or within 5.0m of an overhead electricity power line.

Comment:

The proposal was referred to Ausgrid who raised no objections, subject to conditions which have been included in the recommendation of this report.

## **SEPP (Resilience and Hazards) 2021**

### **Chapter 4 – Remediation of Land**

Sub-section 4.6 (1)(a) of Chapter 4 requires the Consent Authority to consider whether land is contaminated. Council records indicate that the subject site has been used for residential purposes for a significant period of time with no prior land uses. In this regard it is considered that the site poses no risk of contamination and therefore, no further consideration is required under sub-section 4.6 (1)(b) and (c) of this Chapter and the land is considered to be suitable for the residential land use.

## **Warringah Local Environmental Plan 2011**

Is the development permissible?	Yes
After consideration of the merits of the proposal, is the development consistent with:	
aims of the LEP?	Yes
zone objectives of the LEP?	Yes

### Principal Development Standards

<b>Standard</b>	<b>Requirement</b>	<b>Proposed</b>	<b>% Variation</b>	<b>Complies</b>
Height of Buildings:	8.5m	9.7m	14.11%	No

### Compliance Assessment

<b>Clause</b>	<b>Compliance with Requirements</b>
4.3 Height of buildings	No (see detail under Clause 4.6 below)
4.6 Exceptions to development standards	Yes
6.2 Earthworks	Yes
6.4 Development on sloping land	Yes

## Detailed Assessment

### **Zone R2 Low Density Residential**

The underlying objectives of the R2 Low Density Residential zone:

- *To provide for the housing needs of the community within a low density residential environment.*

Comment:

The proposed development is for residential purposes, being alterations and additions to a dwelling.

It is considered that the development satisfies this objective.

- *To enable other land uses that provide facilities or services to meet the day to day needs of residents.*

Comment:

Not applicable. The proposal retains the residential use of the site.

It is considered that the development satisfies this objective.

- *To ensure that low density residential environments are characterised by landscaped settings that are in harmony with the natural environment of Warringah.*

Comment:

The height variation does not impact on the landscape setting of the site and the surrounding setting. The proposed alterations and additions incorporate suitable colours and materials consistent with the existing and surrounding development. No substantial vegetation is required for removal to facilitate the proposed works. Therefore, the proposal is characterised by landscaped settings that are in harmony with the natural environment of Warringah.

It is considered that the development satisfies this objective.

### **4.3 Height of buildings**

#### Description of non-compliance:

Development standard:	Height of buildings
Requirement:	8.5m
Proposed:	9.7m
Percentage variation to requirement:	14.11 %

#### 4.3 Height of buildings

(1) The objectives of this clause are as follows—



*a) to ensure that buildings are compatible with the height and scale of surrounding and nearby development,*

Comment:

The height and bulk of the modified dwelling will remain compatible with the existing development and surrounding dwellings on the southern side of McDonald Street .

*b) to minimise visual impact, disruption of views, loss of privacy and loss of solar access,*

Comment:

The height breach as a result of the replacement roof light and front extension is lower than the maximum height of the existing dwelling and is in a location that will not contribute to any adverse loss of views, privacy or solar access.

*c) to minimise any adverse impact of development on the scenic quality of Warringah's coastal and bush environments,*

Comment:

The visual appearance of the dwelling is largely unchanged and will remain compatible with the character of the surrounding area. As such, the proposal will not give rise to adverse impacts upon the scenic values of the locality.

*d) to manage the visual impact of development when viewed from public places such as parks and reserves, roads and community facilities,*

Comment:

The proposed height breach will not cause any adverse visual impacts when viewed from the surrounding public domain.

#### **4.6 Exceptions to development standards**

The application seeks consent to vary a development standard as follows:

**Development standard:** Clause 4.3 Height of buildings

**Requirement:** 8.5m

**Proposed:** 9.7m

**Percentage of variation:** 14.11%

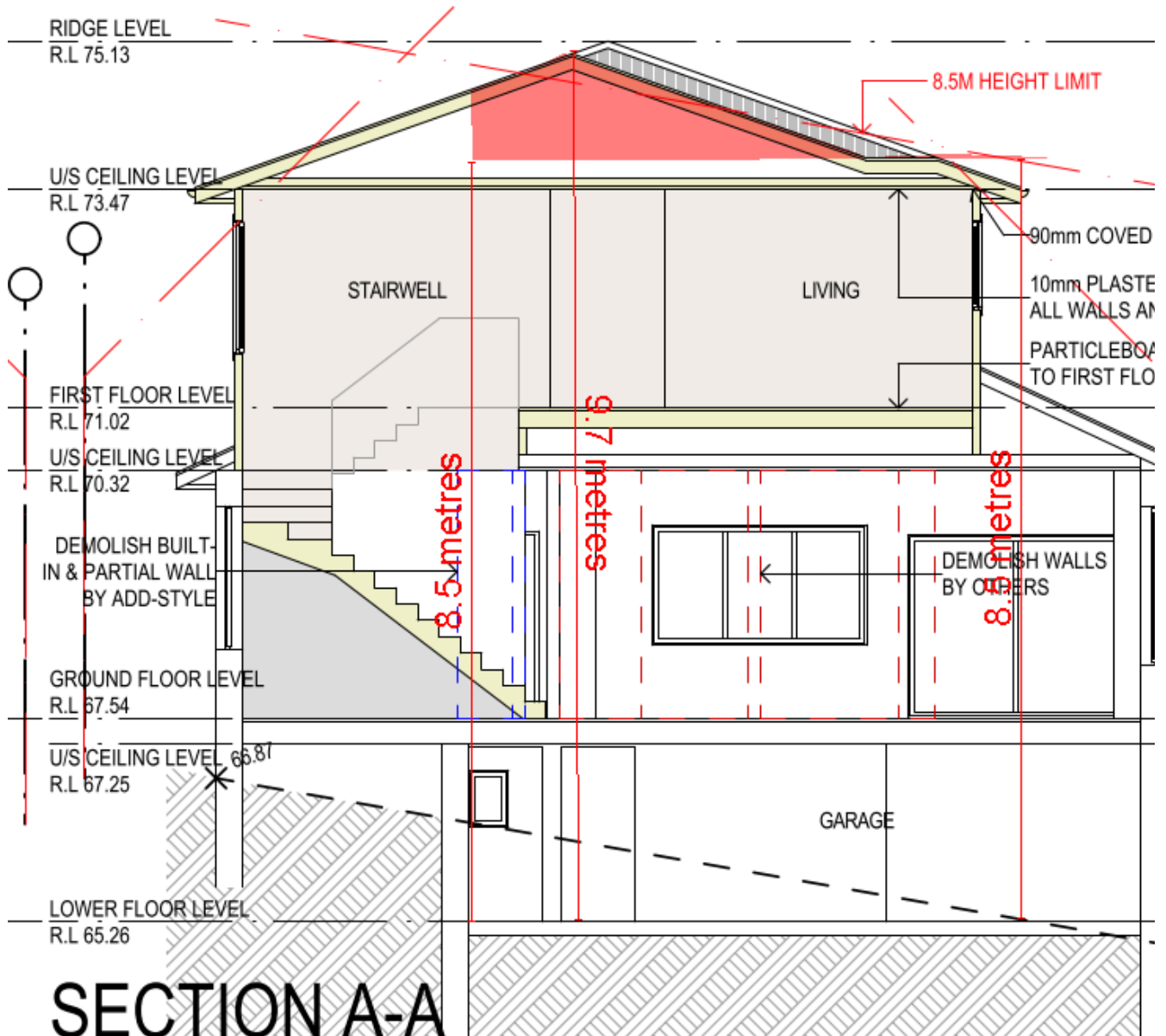

**Image 1:** Height of building variation.

With reference to Section 35B of the *Environmental Planning and Assessment Regulation 2021*, the development application is accompanied by a document that sets out the grounds on which the Applicant seeks to demonstrate the matters set out in Clause 4.6(3)(a) and (b) of the WLEP 2011 (the 'Clause 4.6 Request').

Subclause (1) of this clause provides that:

(1) *The objectives of this clause are as follows:*

- (a) *to provide an appropriate degree of flexibility in applying certain development standards to particular development,*
- (b) *to achieve better outcomes for and from development by allowing flexibility in particular circumstances.*

Comment:

The objectives of this clause have been considered pursuant to Section 4.15(a)(i) of the *Environmental Planning and Assessment Act 1979*.

Subclause (2) of this clause provides that:

*(2) Development consent may, subject to this clause, be granted for development even though the development would contravene a development standard imposed by this or any other environmental planning instrument. However, this clause does not apply to a development standard that is expressly excluded from the operation of this clause.*

Comment:

Clause 4.3 is not expressly excluded from the operation of this clause.

Subclause (3) of this clause provides that:

*(3) Development consent must not be granted to development that contravenes a development standard unless the consent authority is satisfied the applicant has demonstrated that—*

*(a) compliance with the development standard is unreasonable or unnecessary in the circumstances of the case, and*

Comment:

Council is satisfied that the Applicant has demonstrated that compliance with Clause 4.3 is unreasonable or unnecessary in the circumstances of this application for the following reasons:

'Compliance unnecessary

*The proposed development proffers an alternative means of achieving the objective of the minimum building height standard. The surrounding precinct maintains sloping land and regular detached dwellings in the zone. Pitched roofs are common in the precinct.*

*The proposed development achieves the desired residential character without comprising the amenity of the surrounding dwellings in terms of visual impacts and solar access. A low-pitched roof is proposed in this instance to further assist in minimising the building height encroachment.*

*The minor exceedance of the building height standard does not result in a building that is excessively bulky. When viewed from the street, a conventional façade is generated.*

*The containment of the proposed addition within the footprint of the dwelling is preferred as there is no capacity to extend the dwelling at ground level given the built upon nature of the site.*

*The non-compliance will not give rise to adverse impacts, which would affect neighbouring dwellings.*

*As the development proffers alternative means of achieving the objectives of clause 4.3 based on the site context, strict compliance is unnecessary.*

Compliance unreasonable

*There would be no purpose served if strict compliance was required by the consent authority.*

*As will be detailed in subsequent parts of this request the variation does not manifest in any adverse planning consequences in terms of streetscape, neighbourhood character or amenity (shadowing and privacy). There are no adverse 'flow on' non compliances or adverse environmental impacts arising from the variation in this instance.*

*A compliant development (building height) would have a similar performance regarding overshadowing and bulk/scale. A flat roof profile could be provided to achieve near compliance with the standard. Such would appear disjointed with the lower roof profile and is not the preferred outcome from an architectural perspective.*

*Despite the building height variation, a standard floor space ratio is achieved facilitating the orderly and economic development of the land.*

*No particular benefit would be derived from the application of the standard in this instance (rather compliance would result in negative urban design outcomes); strict compliance is therefore unreasonable.'*

*(b) there are sufficient environmental planning grounds to justify contravening the development standard.*

**Comment:**

In the matter of *Initial Action Pty Ltd v Woollahra Municipal Council* [2018] NSWLEC 118, Preston CJ provides the following guidance (para 23) to inform the consent authority's finding that the Applicant's written request has adequately demonstrated that there are sufficient environmental planning grounds to justify contravening the development standard:

*'As to the second matter required by cl 4.6(3)(b), the grounds relied on by the applicant in the written request under cl 4.6 must be "environmental planning grounds" by their nature: see Four2Five Pty Ltd v Ashfield Council* [2015] NSWLEC 90 at [26]. *The adjectival phrase "environmental planning" is not defined, but would refer to grounds that relate to the subject matter, scope and purpose of the EPA Act, including the objects in s 1.3 of the EPA Act.'*

The Clause 4.6 Request argues, in part:

*'In this case the variation to the building height control does not impact on the ability of the proposal to accord with all other development standards and design controls.*

*Strict compliance with the building height control in this instance would not achieve any additional architectural integrity or urban design merit of the development, as previously discussed.*

*Indeed, a lower roof pitch would result in an inferior design. The proposal represents the orderly and economic development of the land and does not give rise to adverse amenity issues to neighbours.*

*The ground and lower level of the dwelling is benched to address the fall in the land. The extent of the building height non-compliance is minor relative to external ground levels.*

*The variation will promote good design and internal amenity by providing a conventional finish to the front elevation. There are no adverse economic, environmental or social impacts arising.*

*Having regard to the above there are well founded environmental planning grounds to vary the development standard in this instance.'*

Council is satisfied that the Applicant has demonstrated that there are sufficient environmental planning grounds to justify the contravention of Clause 4.3 Height of Buildings for the following reasons:

**Planner's Comment:**

The applicant has satisfactorily demonstrated that the works are consistent with the objects of the EP&A Act, specifically the following objects of the EP&A Act:

- The development promotes good design and amenity of the built environment, noting that the proposed development will not unreasonably compromise the amenity of adjoining residential and other development within the immediate vicinity.

- The development promotes the proper construction and maintenance of buildings, in so far as the proposed alterations and additions is a necessary upgrade of the ageing development.

### Public Interest:

Matters relevant to public interest in respect of the development are considered in the relevant sections of this report as per Section 4.15(1)(e) of the EPA Act.

### Conclusion:

Council is satisfied as to the matters set out in Clause 4.6 of the WLEP 2011.

It is considered on balance, that having regard to the particular circumstances the proposed departure from height of buildings development standard is acceptable and it is reasonable that flexibility to the standard be applied.

## Warringah Development Control Plan

### Built Form Controls

Built Form Control	Requirement	Proposed	% Variation*	Complies
B1 Wall height	7.2m	7.2m	N/A	Yes
B3 Side Boundary Envelope	North - 5m	Within envelope	N/A	Yes
	South - 5m	Outside of envelope Length - 1.5m Width - 0.2 - nil Length - 2.2m Width - nil - 0.1m	N/A	No
B5 Side Boundary Setbacks	North - 0.9m	Ground floor - 1.8m First floor - 4m	N/A	Yes Yes
	South - 0.9m	First floor - 1.6m	N/A	Yes
B7 Front Boundary Setbacks	6.5m	Ground floor - 9m First floor - 9.6m	N/A	Yes Yes
B9 Rear Boundary Setbacks	6m	18.6m	N/A	Yes
D1 Landscaped Open Space (LOS) and Bushland Setting	40%	39.2% (226.4m <sup>2</sup> )	1.9%	Yes - no change

### Compliance Assessment

Clause	Compliance with Requirements	Consistency Aims/Objectives
A.5 Objectives	Yes	Yes
B1 Wall Heights	Yes	Yes

Clause	Compliance with Requirements	Consistency Aims/Objectives
B3 Side Boundary Envelope	No	Yes
B5 Side Boundary Setbacks	Yes	Yes
B7 Front Boundary Setbacks	Yes	Yes
B9 Rear Boundary Setbacks	Yes	Yes
C2 Traffic, Access and Safety	Yes	Yes
C3 Parking Facilities	Yes	Yes
C4 Stormwater	Yes	Yes
C7 Excavation and Landfill	Yes	Yes
C8 Demolition and Construction	Yes	Yes
C9 Waste Management	Yes	Yes
D1 Landscaped Open Space and Bushland Setting	No	Yes
D2 Private Open Space	Yes	Yes
D3 Noise	Yes	Yes
D6 Access to Sunlight	Yes	Yes
D7 Views	Yes	Yes
D8 Privacy	Yes	Yes
D9 Building Bulk	Yes	Yes
D10 Building Colours and Materials	Yes	Yes
D11 Roofs	Yes	Yes
D12 Glare and Reflection	Yes	Yes
D14 Site Facilities	Yes	Yes
D20 Safety and Security	Yes	Yes
E10 Landslip Risk	Yes	Yes

### Detailed Assessment

#### **B3 Side Boundary Envelope**

##### Description of non-compliance

The control requires buildings to be sited within a building envelope which is determined by projecting planes at 45° from a height of 5m above the ground level at the side boundary.

The proposed first floor encroaches into the southern side boundary envelope in two places for a length of 1.5m and a height of 0.2m - nil and a length of 2.2m and a height of 0.1m - nil.

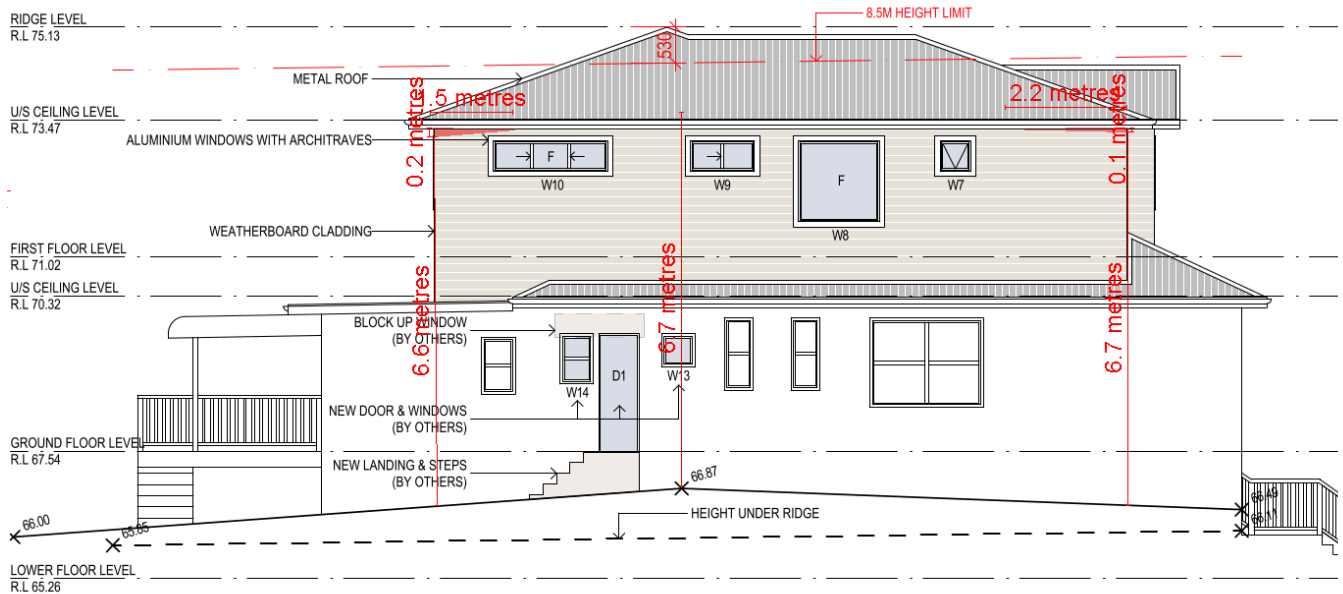

## SOUTH ELEVATION

**Image 2:** Encroachment into southern side boundary shaded in red.

### Merit consideration

With regard to the consideration for a variation, the development is considered against the underlying Objectives of the Control as follows:

- *To ensure that development does not become visually dominant by virtue of its height and bulk.*  
Comment:

The proposed non-compliance with the building envelope control is not found to cause any unreasonable visual impacts. The dwelling is beneath the wall height requirement and appropriately setback from the side boundary. The overall built form is generally consistent with that of surrounding modernised development.

- *To ensure adequate light, solar access and privacy by providing spatial separation between buildings.*  
Comment:

The proposed development ensures adequate light, solar access and privacy is obtained between dwellings. The proposal provides adequate and compliant setbacks to the rear, side and front boundaries and maintains the setback to the southern boundary established by the dwelling. The proposal complies with the requirements of the D6 - Access to Sunlight control and has been designed so that there are no unreasonable impacts on the privacy of the adjoining neighbours to the south. Adequate physical separation between the proposed development and habitable areas of the adjoining property to protect the privacy and amenity of the site and adjoining properties is achieved.

- *To ensure that development responds to the topography of the site.*  
Comment:

The proposed addition does not require alteration to the natural topography of the site. The

side boundary non-compliance is a result of the slope of the site and location of the existing dwelling. The proposal complies with the building height control of the WLEP and the front, side and wall height controls of the WDCP. It is considered that the addition is appropriately located to respond to the site topography. No unreasonable streetscape or amenity impacts are expected to arise as a consequence of the development.

Having regard to the above assessment, it is concluded that the proposed development is consistent with the relevant objectives of WDCP and the objectives specified in s1.3 of the Environmental Planning and Assessment Act, 1979. Accordingly, this assessment finds that the proposal is supported, in this particular circumstance.

### **D1 Landscaped Open Space and Bushland Setting**

The existing site is deficient in Landscaped Open Space, the proposed works are within the building footprint and will not result in any change to the Landscaped Open Space on the site. The proposed works will maintain the current Landscaped Open Space of 39.2% on the site.

### **THREATENED SPECIES, POPULATIONS OR ECOLOGICAL COMMUNITIES**

The proposal will not significantly affect threatened species, populations or ecological communities, or their habitats.

### **CRIME PREVENTION THROUGH ENVIRONMENTAL DESIGN**

The proposal is consistent with the principles of Crime Prevention Through Environmental Design.

### **POLICY CONTROLS**

#### **Northern Beaches Section 7.12 Contributions Plan 2024**

The proposal is subject to the application of Northern Beaches Section 7.12 Contributions Plan 2024.

A monetary contribution of \$4,762 is required for the provision of new and augmented public infrastructure. The contribution is calculated as 1% of the total development cost of \$476,226.

### **CONCLUSION**

The site has been inspected and the application assessed having regard to all documentation submitted by the applicant and the provisions of:

- Environmental Planning and Assessment Act 1979;
- Environmental Planning and Assessment Regulation 2021;
- All relevant and draft Environmental Planning Instruments;
- Warringah Local Environment Plan;
- Warringah Development Control Plan; and
- Codes and Policies of Council.

This assessment has taken into consideration the submitted plans, Statement of Environmental Effects, all other documentation supporting the application and public submissions, and does not result



in any unreasonable impacts on surrounding, adjoining, adjacent and nearby properties subject to the conditions contained within the recommendation.

In consideration of the proposal and the merit consideration of the development, the proposal is considered to be:

- Consistent with the objectives of the DCP
- Consistent with the zone objectives of the LEP
- Consistent with the aims of the LEP
- Consistent with the objectives of the relevant EPIs
- Consistent with the objects of the Environmental Planning and Assessment Act 1979

Council is satisfied that the Applicant's written request under Clause 4.6 of the Warringah Local Environmental Plan 2011 seeking to justify variation of the development standard contained within Clause 4.3 Height of Buildings has adequately addressed and demonstrated that:

- Compliance with the development standard is unreasonable or unnecessary in the circumstances of the case; and
- There are sufficient environmental planning grounds to justify the variation.

## **PLANNING CONCLUSION**

This proposal, for alterations and additions to a dwelling house has been referred to the Development Determination Panel (DDP) due to the application proposing a greater than 10% variation to the Height of Buildings development standards under the WLEP.

The critical assessment issues that were addressed, in detail, within the assessment report include height of building and side boundary envelope.

Overall, the development is a high quality design that performs well against the relevant controls and will not result in unreasonable impacts on adjoining or nearby properties, or the natural environment.

The proposal has therefore been recommended for approval.

## **REASON FOR DETERMINATION**

It is considered that the proposed development satisfies the appropriate controls and that all processes and assessments have been satisfactorily addressed.

## **RECOMMENDATION**

That Northern Beaches Council, as the consent authority, vary the development standard contained within Clause 4.3 Height of Buildings, pursuant to Clause 4.6 of the Warringah Local Environmental Plan 2011 because the Applicant's written request has adequately addressed the merits required to be demonstrated by subclause (3) of Clause 4.6.

Accordingly Council as the consent authority grant Development Consent to DA2025/0195 for Alterations and additions to a dwelling house on land at Lot A DP 383963, 29 McDonald Street, FRESHWATER, subject to the conditions printed below:

### Terms and Reasons for Conditions

Under section 88(1)(c) of the EP&A Regulation, the consent authority must provide the terms of all conditions and reasons for imposing the conditions other than the conditions prescribed under section 4.17(11) of the EP&A Act. The terms of the conditions and reasons are set out below.

## GENERAL CONDITIONS

### 1. Approved Plans and Supporting Documentation

Development must be carried out in accordance with the following approved plans (stamped by Council) and supporting documentation, except where the conditions of this consent expressly require otherwise.

Approved Plans				
Plan Number	Revision Number	Plan Title	Drawn By	Date of Plan
4261 DA 1	B	Plans, Elevations and Sections	Add-Style Home Additions	13/12/24

Approved Reports and Documentation			
Document Title	Version Number	Prepared By	Date of Document
Waste Management Plan	-	-	-
Preliminary geotechnical Assessment	Ref: AG 25032	AscentGeo Geotechnical Consulting	29/01/25
4261 DA 1 - Sediment and Erosion Control Plan	A	Add-Style Home Additions	28/11/24
BASIX Certificate	Certificate number: A1777629	Add-Style Home Additions	13/12/24

In the event of any inconsistency between the approved plans, reports and documentation, the approved plans prevail.

In the event of any inconsistency between the approved plans and a condition of this consent, the condition prevails.

Reason: To ensure all parties are aware of the approved plans and supporting documentation that applies to the development.

## 2. Compliance with Other Department, Authority or Service Requirements

The development must be carried out in compliance with all recommendations and requirements, excluding general advice, within the following:

Other Department, Authority or Service	EDMS Reference	Dated
Ausgrid	Ausgrid Referral Response	12/03/2025

(NOTE: For a copy of the above referenced document/s, please see Application Tracking on Council's website [www.northernbeaches.nsw.gov.au](http://www.northernbeaches.nsw.gov.au))

Reason: To ensure the work is carried out in accordance with the determination and the statutory requirements of other departments, authorities or bodies.

## 3. Prescribed Conditions

- (a) All building works must be carried out in accordance with the requirements of the Building Code of Australia (BCA).
- (b) BASIX affected development must comply with the schedule of BASIX commitments specified within the submitted BASIX Certificate (demonstrated compliance upon plans/specifications is required prior to the issue of the Construction Certificate);
- (c) A sign must be erected in a prominent position on any site on which building work, subdivision work or demolition work is being carried out:
  - (i) showing the name, address and telephone number of the Principal Certifier for the work, and
  - (ii) showing the name of the principal contractor (if any) for any building work and a telephone number on which that person may be contacted outside working hours, and
  - (iii) stating that unauthorised entry to the work site is prohibited.Any such sign is to be maintained while the building work, subdivision work or demolition work is being carried out, but must be removed when the work has been completed.
- (d) Residential building work within the meaning of the Home Building Act 1989 must not be carried out unless the Principal Certifier for the development to which the work relates (not being the Council) has given the Council written notice of the following information:
  - (i) in the case of work for which a principal contractor is required to be appointed:
    - A. the name and licence number of the principal contractor, and
    - B. the name of the insurer by which the work is insured under Part 6 of that Act,
  - (ii) in the case of work to be done by an owner-builder:
    - A. the name of the owner-builder, and
    - B. if the owner-builder is required to hold an owner-builder permit under that Act, the number of the owner-builder permit.

If arrangements for doing the residential building work are changed while the work is in progress so that the information notified under becomes out of date, further work must not be carried out unless the Principal Certifier for the development to which the

work relates (not being the Council) has given the Council written notice of the updated information.

- (e) Development that involves an excavation that extends below the level of the base of the footings of a building on adjoining land, the person having the benefit of the development consent must, at the person's own expense:
  - (i) protect and support the adjoining premises from possible damage from the excavation, and
  - (ii) where necessary, underpin the adjoining premises to prevent any such damage.
  - (iii) must, at least 7 days before excavating below the level of the base of the footings of a building on an adjoining allotment of land, give notice of intention to do so to the owner of the adjoining allotment of land and furnish particulars of the excavation to the owner of the building being erected or demolished.
  - (iv) the owner of the adjoining allotment of land is not liable for any part of the cost of work carried out for the purposes of this clause, whether carried out on the allotment of land being excavated or on the adjoining allotment of land.

In this clause, allotment of land includes a public road and any other public place.

Reason: Legislative requirement.

#### 4. **General Requirements**

- (a) Unless authorised by Council:

Building construction and delivery of material hours are restricted to:

- 7.00 am to 5.00 pm inclusive Monday to Friday,
- 8.00 am to 1.00 pm inclusive on Saturday,
- No work on Sundays and Public Holidays.

Demolition and excavation works are restricted to:

- 8.00 am to 5.00 pm Monday to Friday only.

(Excavation work includes the use of any excavation machinery and the use of jackhammers, rock breakers, excavators, loaders and the like, regardless of whether the activities disturb or alter the natural state of the existing ground stratum or are breaking up/removing materials from the site).

- (b) Construction certificate plans are to be in accordance with all finished levels identified on approved plans. Notes attached to plans indicating tolerances to levels are not approved.
- (c) Should any asbestos be uncovered on site, its demolition and removal must be carried out in accordance with WorkCover requirements and the relevant Australian Standards.
- (d) At all times after the submission of the Notice of Commencement to Council, a copy of the Development Consent and Construction Certificate is to remain onsite at all times until the issue of an Occupation Certificate. The consent shall be available for perusal of any Authorised Officer.
- (e) Where demolition works have been completed and new construction works have not commenced within 4 weeks of the completion of the demolition works that area affected by the demolition works shall be fully stabilised and the site must be maintained in a safe and clean state until such time as new construction works commence.

- (f) Onsite toilet facilities (being either connected to the sewer or an accredited sewer management facility) for workers are to be provided for construction sites at a rate of 1 per 20 persons.
- (g) Prior to the release of the Construction Certificate, payment of the following is required:
  - i) Long Service Levy - Payment should be made to Service NSW (online or in person) or alternatively to Northern Beaches Council in person at a Customer Service Centre. Payment is not required where the value of the works is less than \$250,000. The Long Service Levy is calculated on 0.25% of the building and construction work. The levy rate and level in which it applies is subject to legislative change. The applicable fee at the time of payment of the Long Service Levy will apply.
  - ii) Section 7.11 or Section 7.12 Contributions Plan – Payment must be made to Northern Beaches Council. Where the subject land to which the development is proposed is subject to either a Section 7.11 or 7.12 Contributions Plan, any contribution to which the development is liable under the respective plan that applies is to be paid to Council. The outstanding contribution will be indexed at time of payment in accordance with the relevant Contributions Plan.
  - iii) Housing and Productivity Contribution - Payment must be made on the NSW Planning Portal for development to which this contribution applies. The amount payable is subject to indexation at the time of payment.
- (h) The applicant shall bear the cost of all works associated with the development that occurs on Council's property.
- (i) No skip bins, building materials, demolition or excavation waste of any nature, and no hoist, plant or machinery (crane, concrete pump or lift) shall be placed on Council's footpaths, roadways, parks or grass verges without Council Approval.
- (j) Demolition materials and builders' wastes are to be removed to approved waste/recycling centres.
- (k) No trees or native shrubs or understorey vegetation on public property (footpaths, roads, reserves, etc.), on the land to be developed, or within adjoining properties, shall be removed or damaged during excavation or construction unless specifically approved in this consent including for the erection of any fences, hoardings or other temporary works.
- (l) Prior to the commencement of any development onsite for:
  - i) Building/s that are to be erected
  - ii) Building/s that are situated in the immediate vicinity of a public place and is dangerous to persons or property on or in the public place
  - iii) Building/s that are to be demolished
  - iv) For any work/s that is to be carried out
  - v) For any work/s that is to be demolished

The person responsible for the development site is to erect or install on or around the development area such temporary structures or appliances (wholly within the development site) as are necessary to protect persons or property and to prevent unauthorised access to the site in order for the land or premises to be maintained in a safe or healthy condition. Upon completion of the development, such temporary structures or appliances are to be removed within 7 days.
- (m) A "Road Opening Permit" must be obtained from Council, and all appropriate charges paid, prior to commencement of any work on Council property. The owner/applicant shall be responsible for all public utilities and services in the area of the work, shall

notify all relevant Authorities, and bear all costs associated with any repairs and/or adjustments as those Authorities may deem necessary.

- (n) The works must comply with the relevant Ausgrid Network Standards and SafeWork NSW Codes of Practice.
- (o) Should any construction cranes be utilised on site, they are to be fitted with bird deterrents along the counterweight to discourage raptor (bird) nesting activity. Deterrents are to remain in place until cranes are dismantled. Selection of deterrent methods is to be undertaken in accordance with the recommendations of a suitably qualified ecologist.
- (p) Requirements for new swimming pools/spas or existing swimming pools/spas affected by building works.
  - (1) Child resistant fencing is to be provided to any swimming pool or lockable cover to any spa containing water and is to be consistent with the following;

Relevant legislative requirements and relevant Australian Standards (including but not limited) to:

- (i) Swimming Pools Act 1992
  - (ii) Swimming Pools Amendment Act 2009
  - (iii) Swimming Pools Regulation 2018
  - (iv) Australian Standard AS1926 Swimming Pool Safety
  - (v) Australian Standard AS1926.1 Part 1: Safety barriers for swimming pools
  - (vi) Australian Standard AS1926.2 Part 2: Location of safety barriers for swimming pools.
- (2) A 'KEEP WATCH' pool safety and aquatic based emergency sign, issued by Royal Life Saving is to be displayed in a prominent position within the pool/spa area.
  - (3) Filter backwash waters shall be conveyed to the Sydney Water sewerage system in sewered areas or managed on-site in unsewered areas in a manner that does not cause pollution, erosion or run off, is separate from the irrigation area for any wastewater system and is separate from any onsite stormwater management system.
  - (4) Swimming pools and spas must be registered with the Division of Local Government.

Reason: To ensure that works do not interfere with reasonable amenity expectations of residents and the community.

## FEES / CHARGES / CONTRIBUTIONS

### 5. Policy Controls

Northern Beaches Section 7.12 Contributions Plan 2024

A monetary contribution of \$4,762.26 is payable to Northern Beaches Council for the provision of local infrastructure and services pursuant to section 7.12 of the Environmental Planning & Assessment Act 1979 and the Northern Beaches Section 7.12 Contributions Plan (as amended).

The monetary contribution is based on a development cost of \$476,226.00.

The total amount payable will be adjusted at the time the payment is made, in accordance with the provisions of the Northern Beaches Section 7.12 Contributions Plan (as amended).

Details demonstrating compliance, by way of written receipts issued by Council, are to be submitted to the Certifier prior to issue of any Construction Certificate or, if relevant, the Subdivision Certificate (whichever occurs first).

A copy of the Contributions Plan is available for inspection at 725 Pittwater Road, Dee Why or on Council's website at Northern Beaches Council - Development Contributions.

Reason: To provide for contributions in accordance with the Contribution Plan to fund the provision of new or augmented local infrastructure and services.

## **6. Security Bond**

A bond (determined from cost of works) of \$2,000 and an inspection fee in accordance with Council's Fees and Charges paid as security are required to ensure the rectification of any damage that may occur to the Council infrastructure contained within the road reserve adjoining the site as a result of construction or the transportation of materials and equipment to and from the development site.

An inspection fee in accordance with Council adopted fees and charges (at the time of payment) is payable for each kerb inspection as determined by Council (minimum (1) one inspection).

All bonds and fees shall be deposited with Council prior to Construction Certificate or demolition work commencing, and details demonstrating payment are to be submitted to the Certifier prior to the issue of the Construction Certificate.

To process the inspection fee and bond payment a Bond Lodgement Form must be completed with the payments (a copy of the form is attached to this consent and alternatively a copy is located on Council's website at [www.northernbeaches.nsw.gov.au](http://www.northernbeaches.nsw.gov.au)).

Reason: To ensure adequate protection of Council's infrastructure.

## **BUILDING WORK – BEFORE ISSUE OF A CONSTRUCTION CERTIFICATE**

### **7. Stormwater Drainage Disposal**

The stormwater drainage systems for the development are to be designed, installed and maintained in accordance with Council's Water Management for Development Policy.

All stormwater drainage systems must comply with the requirements of Council's Water Management for Development Policy. Any recommendations identified within a Geotechnical Report relevant to the development are to be incorporated into the design of the stormwater drainage system. Details demonstrating compliance from a qualified and practising Civil or Hydraulic Engineer, and where relevant, a Geotechnical Engineer, must be submitted to and approved by the Certifier prior to the issue of a Construction Certificate.

When the proposed discharge point for the development in this consent cannot strictly comply with the Water Management for Development Policy, the owner/developer must apply to verify the proposed discharge point by gaining Council approval via a Stormwater Drainage Application. Council approval must be provided to the Certifier prior to the issue of a Construction Certificate when a Stormwater Drainage Application is required. The Stormwater

Drainage Application form can be found on Council's website.

Compliance with this condition must not result in variations to the approved development or additional tree removal.

Reason: To ensure satisfactory management of stormwater.

8. **Boundary Identification Survey**

The plans submitted for the Construction Certificate are to accurately reflect the property boundaries as shown on a boundary identification survey, prepared by a Registered Surveyor, with setbacks between the property boundaries and the approved works consistent with those nominated on the Approved Plans of this consent.

Details demonstrating compliance are to be submitted to the Certifier prior to the issue of any Construction Certificate.

Reason: To ensure all approved works are constructed within the subject site and in a manner anticipated by the development consent.

9. **Compliance with Standards**

The development is required to be carried out in accordance with all relevant Australian Standards.

Details demonstrating compliance with the relevant Australian Standard are to be submitted to the Certifier prior to the issue of the Construction Certificate.

Reason: To ensure the development is constructed in accordance with appropriate standards.

10. **External Finishes to Roof**

The external finish to the roof shall have a Solar Absorptance (SA) greater than 0.43 in accordance with the requirements of the BASIX Certificate to minimise solar reflections to neighbouring properties. Any roof with a reflective finish is not permitted.

Green roofs and areas where solar panels (PV) are installed are excluded from conforming to the SA range.

Details demonstrating compliance are to be submitted to the Certifier prior to the issue of the construction certificate.

Reason: To ensure that excessive glare or reflectivity nuisance does not occur as a result of the development.

11. **Waste Management Plan**

A Waste Management Plan must be prepared for this development. The Plan must be in accordance with the Development Control Plan.

Details demonstrating compliance must be provided to the Certifier prior to the issue of the Construction Certificate.

Reason: To ensure that any demolition and construction waste, including excavated material, is reused, recycled or disposed of in an environmentally friendly manner.



## CONDITIONS THAT MUST BE ADDRESSED PRIOR TO ANY COMMENCEMENT

### 12. Sediment and Erosion Controls

For developments that include more than 2500sqm of disturbance:

A Soil and Water Management plan (SWMP), in accordance with section 2.3 of the Blue Book, must be prepared and certified by a suitably qualified professional.

For sites larger than 250sqm and less than 2500sqm of disturbance:

An Erosion and Sediment Control Plan (ESCP) must be prepared by a suitably qualified person in accordance with the following considerations and documents:

- Sites that have slopes exceeding 20% (measured in any direction across the site), and/or where works are within the high-water mark or adjacent to a waterway or watercourses are considered environmentally sensitive areas. These sites require a site-specific ESCP which must be prepared and certified by a suitably qualified professional,
- The guidelines set out in the NSW Department of Housing manual 'Managing Urban Stormwater: Soils and Construction Certificate – Volume 1, 4th Edition (2004)' (the Blue Book), and
- The 'Guidelines for Erosion and Sediment Control on Building Sites' (Department of Planning, Housing and Infrastructure).

The ESCP must include the following as a minimum:

- Site Boundaries and contours,
- Approximate location of trees and other vegetation, showing items for removal or retention (consistent with any other plans attached to the application),
- Location of site access, proposed roads and other impervious areas (e.g. parking area and site facilities),
- Existing and proposed drainage patterns with stormwater discharge points,
- Locations and methods of all erosion and sediment controls that must include sediment fences, stabilised site access, materials and waste stockpiles locations, location of any stormwater pits on the site and how they are going to be protected,
- North point and scale,
- Type of erosion control measures to divert and slow run-off around and within the site.

Environmentally sensitive areas (i.e. Sites that have slopes exceeding 20% and/or where works are within the high-water mark or adjacent to a waterway or watercourses) must also consider:

- Identify and mark any environmentally sensitive areas on and immediately next to the site and how you will protect these, including any appropriate buffer zones (for example, marking them out as 'no-go' areas),
- Details on vegetation you will clear, as well as areas of vegetation you will keep (mark no go areas),
- Detail on soil information and location(s) of problem soil types, especially dispersive soils and potential or actual acid sulfate soils,
- Location of any natural waterways that could receive run-off and how these will be protected these from run-off.

For sites smaller than 250sqm or where the disturbance is less than 50sqm:

Run-off and erosion controls must be implemented to prevent soil erosion, water pollution or the discharge of loose sediment on the surrounding land by:

- Diverting uncontaminated run-off around cleared or disturbed areas, and
- Erecting a silt fence and providing any other necessary sediment control measures that will prevent debris escaping into drainage systems, waterways or adjoining properties, and
- Preventing the tracking of sediment by vehicles onto roads, and
- Stockpiling top soil, excavated materials, construction and landscaping supplies and debris within the lot.
- Identifying any environmentally sensitive areas on and immediately next to the site, and demonstrating how these will be protected (for example, by designation as no-go areas).

Details demonstrating compliance with the relevant requirements above are to be submitted to the Certifier, and the measures implemented, prior to the commencement of works.

Reason: To ensure no substance other than rainwater enters the stormwater system and waterways.

## **DURING BUILDING WORK**

### **13. Removing, Handling and Disposing of Asbestos**

Any asbestos material arising from the demolition process shall be removed and disposed of in accordance with the following requirements:

- Work Health and Safety Act;
- Work Health and Safety Regulation;
- Code of Practice for the Safe Removal of Asbestos [NOHSC:2002 (1998)];
- Guide to the Control of Asbestos Hazards in Buildings and Structures [NOHSC: 3002 (1998);
- Clause 42 of the Protection of the Environment Operations (Waste) Regulation 2005; and
- The demolition must be undertaken in accordance with Australian Standard AS2601 – The Demolition of Structures.

Reason: For the protection of the environment and human health.

### **14. Demolition Works - Asbestos**

Demolition works must be carried out in compliance with WorkCover Short Guide to Working with Asbestos Cement and Australian Standard AS 2601 2001 The Demolition of Structures.

The site must be provided with a sign containing the words DANGER ASBESTOS REMOVAL IN PROGRESS measuring not less than 400 mm x 300 mm and be erected in a prominent visible position on the site. The sign is to be erected prior to demolition work commencing and is to remain in place until such time as all asbestos cement has been removed from the site and disposed to a lawful waste disposal facility.

All asbestos laden waste, including flat, corrugated or profiled asbestos cement sheets must be disposed of at a lawful waste disposal facility. Upon completion of tipping operations the applicant must lodge to the Principal Certifier, all receipts issued by the receiving tip as

evidence of proper disposal.

Adjoining property owners are to be given at least seven (7) days' notice in writing of the intention to disturb and remove asbestos from the development site.

Reason: To ensure the long term health of workers on site and occupants of the building is not put at risk unnecessarily.

**15. Survey Certificate**

A survey certificate prepared by a Registered Surveyor is to be provided demonstrating all perimeter walls columns and or other structural elements, floor levels and the finished roof/ridge height are in accordance with the approved plans.

Details demonstrating compliance are to be submitted to the Principal Certifier when the external structure of the building is complete.

Reason: To demonstrate the proposal complies with the approved plans.

**16. Maintenance of Sediment and Erosion Controls**

Erosion and sediment controls must be adequately maintained and monitored at all times, particularly surrounding periods of rain, and shall remain in proper operation until all development activities have been completed and the site is in a state where no substance other than rainwater can enter the stormwater system and waterways.

All sediment control measures must be maintained at, or above, their design capacity.

Where more than 2500 square metres of land are disturbed or if the site has a slope of more than 20%, a self-auditing program must be developed for the site. A site inspection using a log book or inspection test plan (ITP) must be undertaken by the site supervisor:

- at least each week
- immediately before site closure
- immediately following rainfall events that cause runoff.

Details demonstrating compliance must be provided to the Certifier during demolition and building works.

Reason: Protection of the receiving environment and to ensure no substance other than rainwater enters the stormwater system and waterways.

**17. Waste Management During Development**

The reuse, recycling or disposal of waste during works must be done generally in accordance with the Waste Management Plan for this development.

Details demonstrating compliance must be submitted to the Principal Certifier.

Reason: To ensure demolition and construction waste is recycled or reused and to limit landfill.

**18. Stormwater Drainage Disposal Certification**

Certification from an appropriately qualified and practising Civil or Hydraulic Engineer demonstrating the stormwater drainage systems have been designed and installed in accordance with the requirements of Council's Water Management for Development Policy, and where relevant, a Geotechnical Engineer, shall be provided to the Principal Certifier prior to the issue of an Occupation Certificate.

If any on site stormwater detention system is installed, a Legal Documents Authorisation Application must be lodged with Council.

The application is to include the completed request forms (NSW Land Registry standard forms 13PC and/or 13RPA) and a copy of the Works-as-Executed plan (details overdrawn on a copy of the approved drainage plan), hydraulic engineers' certification. A guide to the process and associated Legal Document Authorisation Application form can be found on Council's website.

A positive covenant in respect to the ongoing maintenance and restriction as to user over the on-site stormwater detention system within this development consent must be created on title.

The terms of the positive covenant and restriction are to be prepared to Council's standard requirements at the owner's/developer's expense and endorsed by Northern Beaches Council's delegate prior to lodgement with the NSW Land Registry Services. Northern Beaches Council shall be nominated as the authority to release, vary or modify such covenant. A copy of the certificate of title demonstrating the creation of the positive covenant and restriction as to user for the on-site stormwater detention system is to be submitted.

Details demonstrating compliance are to be submitted to the Principal Certifier prior to the issue of an Occupation Certificate.

Reason: To ensure satisfactory management of stormwater.

**19. Removal of All Temporary Structures/Material and Construction Rubbish**

Once construction has been completed all silt and sediment fences, silt, rubbish, building debris, straw bales and temporary fences are to be removed from the site.

Details demonstrating compliance are to be submitted to the Principal Certifier prior to the issue of an Occupation Certificate.

Reason: To ensure bushland management.

**20. Waste Management Confirmation**

Prior to the issue of an Occupation Certificate, evidence / documentation must be submitted to the Principal Certifier that all waste material from the development site arising from demolition and/or construction works has been appropriately recycled, reused or disposed of generally in accordance with the approved Waste Management Plan.

Reason: To ensure demolition and construction waste is recycled or reused and to limit landfill.