

SHEET LIST:

- | | |
|------------------------|-------------------------|
| 00 - COVER PAGE | 20 - SECTIONS |
| 01 - SITE PLAN | 21 - SECTIONS |
| 02 - GROUND FLOOR PLAN | 100 - SITE ANALYSIS |
| 03 - FIRST FLOOR PLAN | 101 - ANALYSIS SECTIONS |
| 10 - ELEVATIONS | 102 - SHADOW PLANS |
| 11 - ELEVATIONS | 103 - SHADOW 3D'S |
| 12 - ELEVATIONS | 104 - COLOUR & FINISHES |
| 13 - ELEVATIONS | 105 - 3D'S |
| 14 - ELEVATIONS | 106 - BASIX & NATHERS |

Building Component	Construction Materials		Insulation	Colour - Solar Absorpt.	Other Detail/Requirements
External Walls	Weatherboard	Plasterboard lined	R4.1	Medium (0.475 to 0.70)	Walls as marked
	Fibre Cement	Plasterboard lined	R1.8	Medium (0.475 to 0.70)	Main Dwelling: 12A (Cavity slider wall dining room)
	Fibre Cement	Plasterboard lined	R4.1	Medium (0.475 to 0.70)	Walls as marked
Internal walls (within)	Plasterboard on studs		R3.6		Granny Flats: All internal walls
	Plasterboard on studs		R2.7		Main Dwellings 12B wet areas
	Plasterboard on studs		R2.5		Main Dwelling 12A: All wet areas
	Plasterboard on studs		None		Main Dwellings 12A and 12B: All other areas
Windows/Glazing*	Alum SG Clear: U = 6.70: SHGC = 0.57				Granny flat A and B: All garage windows
	Alum DG Argon Fill High Solar Gain low-E -Clear: U = 4.1: SHGC = 0.52				Granny flat A and B: Sliding window
	Aluminium Louvre Secondary Glaze SG 6mmLE: U = 3.71: SHGC = 0.54				Louvre windows in all dwellings (except garages). WA16
	Al Thermally Broken DG Air Fill High Solar Gain low-E -Clear: U = 3.1: SHGC = 0.49				All other windows
Roof	Metal Deck		R9.2	Medium (0.475 to 0.70)	
Ceiling	Timber				As above
Floor Structure	Concrete		None		Granny flats ground floor
	Timber		R4.1		Main dwelling floors. Granny flats first floors
Floor Covering	Timber	All other rooms			As drawn
	Ceramic Tiles	Wet areas			
Ceiling/Wall Penetrations	Must be sealed				
External Shading Devices	As drawn				
Roof Windows	None				
Skylights	None				

Glazing Note: U and SHGC values are according to NFRC. Alternate products may be used if the U value is the same or lower than that specified and the SHGC is within 5% of the above figures.

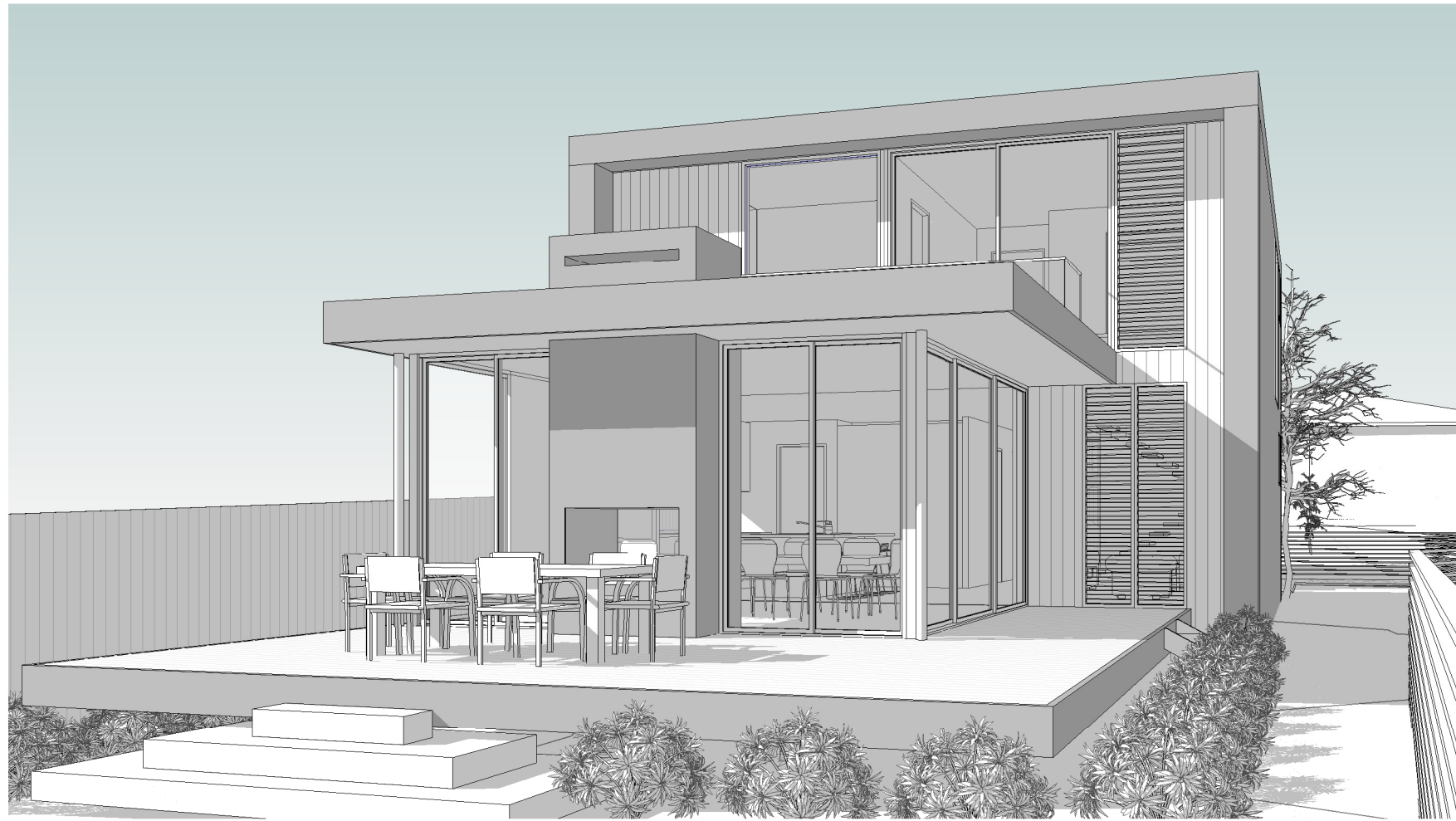

NUM #	SILL	HEIGHT	WIDTH
WA01	1200	1200	2100
WA02	900	700	3000
WA03	900	700	4200
WA04	0	2800	1600
WA05	0	2800	1845
WA06	0	2800	1845
WA07	0	2800	4960
WA08	0	2800	1300
WA09	0	2800	2200
WA10	1800	1000	1400
WA11	1200	1200	2000
WA12	1200	1200	2100
WA13	1200	1200	2100
WA14	1400	1000	2000
WA15	0	2800	2000
WA16	0	2800	3900
WA17	0	2800	2200
WA18	1800	1000	1400
WA19	0	2800	1400
WA20	1200	1200	2000
WA21	1300	800	1800
WA22	0	2400	900
WA23	1300	800	1800
WA24	0	2400	900
WA25	0	2600	6000
WA26	900	700	2550
WA27	0	2600	900

ARCHITECT'S WORK IS COPYRIGHT AND COVERED BY COPYRIGHT ACT 1968

DRAWINGS NOT TO BE SCALED. USE FIGURED DIMENSIONS ONLY. CHECK ALL DIMENSIONS ON SITE. ELECTRONIC COPIES OF DRAWINGS SHOULD BE VERIFIED AGAINST PRINTED COPIES TO ENSURE NO LOSS OF INFORMATION. IF IN DOUBT ASK

<div>ARCHITECT</div> <div></div> <div>reg# NSW 7417 - TIM WEST ph. 02 9918 0855 e. tim@thw.net.au m. Suite 101 - Level 1, 60 Old Barrenjoey rd, Avalon NSW, 2107</div>	<div>SURVEY</div> <div>BEE & LETHBRIDGE PTY LTD SUITE 2, 14 STARKEY ST, FORESTVILLE, NSW, 2087 P. 9975 3535 E. SURVEY@BEELETH.COM.AU W. BEELETH.COM.AU</div>	<div>PLANNER</div> <div>VAUGHAN MILLIGAN DEVELOPMENT CONSULTING VAUGHAN MILLIGAN 8/1 KALINYA ST, NEWPORT, NSW, 2106 9999 4922</div>	<div>LANDSCAPE</div> <div>A TOTAL CONCEPT 65 WEST ST, NORTH SYDNEY, NSW, 2060 DESIGN@ATOTALCONCEPT.COM.AU 9957 5122</div>	<div>PROJECT</div> <div>PROPOSED DWELLING 12A JOHN ST, AVALON, NSW, 2107</div>	<div>A</div> <div>IS</div>	<div>01/12/2023</div> <div>DATE</div>	<div>DA</div> <div>COMMENTS</div>	<div>JOB NUM#</div> <div>142A</div>	<div>DRAWN BY</div> <div>MV</div>	<div>CHK. BY</div> <div>TW</div>	<div>PAGE SIZE</div> <div>A3</div>
	<div>STORMWATER / FLOOD</div> <div>BARRENJOEY CONSULTING ENGINEERS 34 GEORGE ST, AVALON, NSW, 2107 LUCAS@BCE@BIGPOND.COM 0418 620 330</div>	<div>BASIX / NATHERS</div> <div>SUSTAINABLE THERMAL SOLUTIONS 138 COWLES RD, MOSMAN, NSW, 2088 ENQUIRIES@SUSTAINABLETHERMALSOLUTIONS.COM.AU 0420 312 721</div>	<div>BIODIVERSITY / COASTAL</div> <div>ECOLOGICAL CONSULTANTS AUSTRALIA ECOLOGICALCA@OUTLOOK.COM 9918 4486</div>	<div>CLIENT</div> <div>TIM DONOVAN TDONOVAN@CITYFREEHOLDS.COM.AU</div>				<div>PROJECT NAME</div> <div>12A JOHN ST</div>			<div>SCALE</div> <div>1 : 100</div>
								<div>DRAWING NAME</div> <div>COVER PAGE</div>			<div>DRAWING NUMBER</div> <div>A 00 -A</div>



Certificate No. # 94YOOEA7WS

Scan QR code or follow website link for rating details.

Assessor name
Accreditation No.
Property Address

Jennifer Edwards
DMN/17/1795
12A John Street,
Avalon, NSW, 2107

<https://www.fr5.com.au/QRCodeLanding?PublicId=94YOOEA7WS&GrpCert=1>

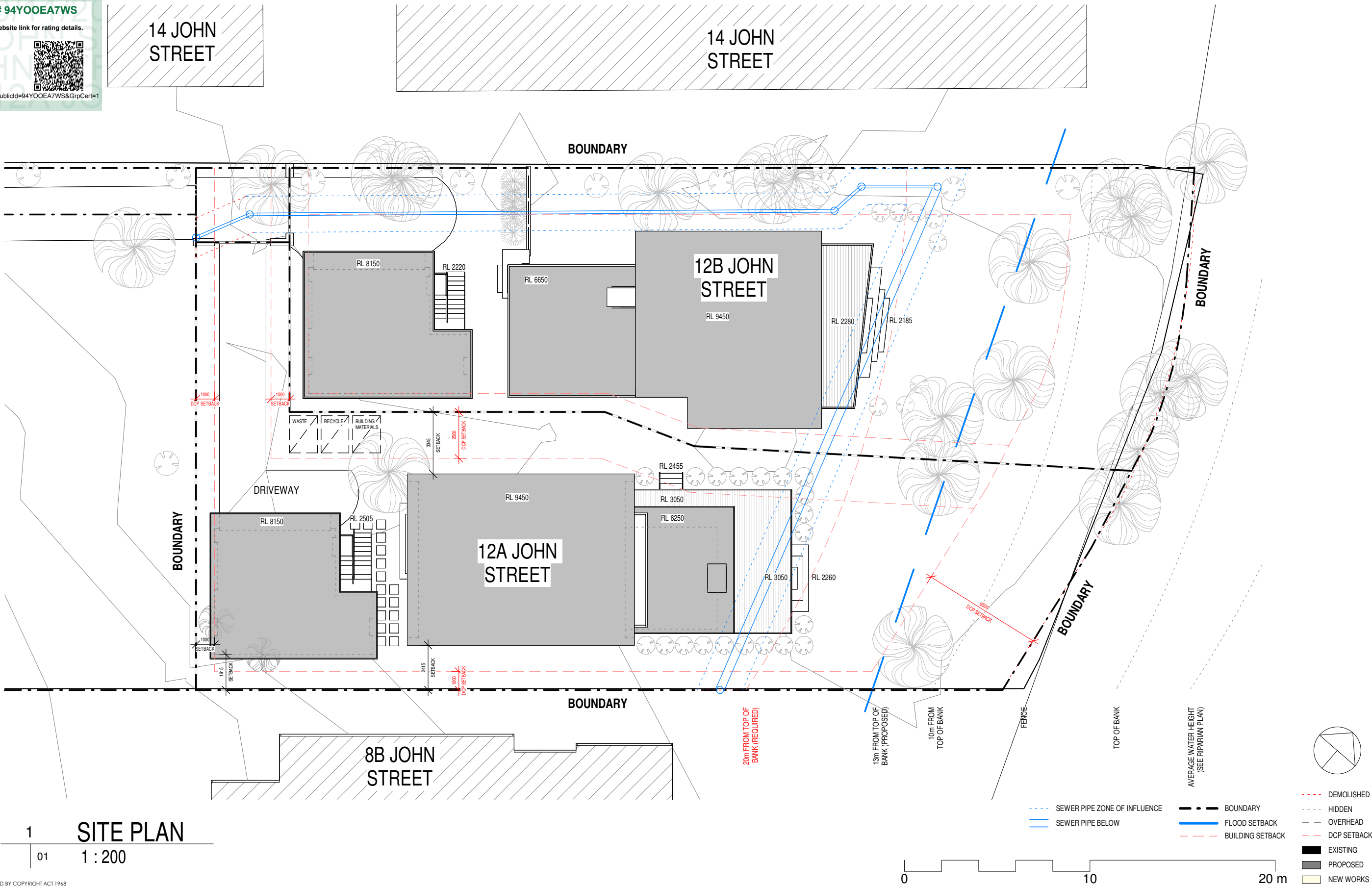

1 SITE PLAN
01 1 : 200

ARCHITECT'S WORK IS COPYRIGHT AND COVERED BY COPYRIGHT ACT 1968
DRAWINGS NOT TO BE SCALED. USE FIGURED DIMENSIONS ONLY. CHECK ALL DIMENSIONS ON SITE. ELECTRONIC COPIES OF DRAWINGS SHOULD BE VERIFIED AGAINST PRINTED COPIES TO ENSURE NO LOSS OF INFORMATION. IF IN DOUBT ASK

<div>ARCHITECT</div> <div></div> <div>reg# NSW 7417 - TIM WEST ph. 02 9918 5085 e. tim@thw.net.au m. Suite 101 - Level 1, 60 Old Barrenjoey rd, Avalon NSW, 2107</div>	<div>SURVEY BEE & LETHBRIDGE PTY LTD SUITE 2, 14 STARKEY ST, FORESTVILLE, NSW, 2087 P. 9975 3535 E. SURVEY@BEELETH.COM.AU W. BEELETH.COM.AU</div>	<div>PLANNER VAUGHAN MILLIGAN DEVELOPMENT CONSULTING VAUGHAN MILLIGAN 8/1 KALINYA ST, NEWPORT, NSW, 2106 9999 4922</div>	<div>LANDSCAPE A TOTAL CONCEPT 65 WEST ST, NORTH SYDNEY, NSW, 2060 DESIGN@ATOTALCONCEPT.COM.AU 9957 5122</div>	<div>PROJECT PROPOSED DWELLING 12A JOHN ST, AVALON, NSW, 2107</div>	A IS	01/12/2023 DATE	DA COMMENTS	JOB NUM# 142A	DRAWN BY MV	CHK. BY TW	PAGE SIZE A3
	PROJECT NAME 12A JOHN ST			SCALE As indicated							
	DRAWING NAME SITE PLAN			DRAWING NUMBER A 01 -A							

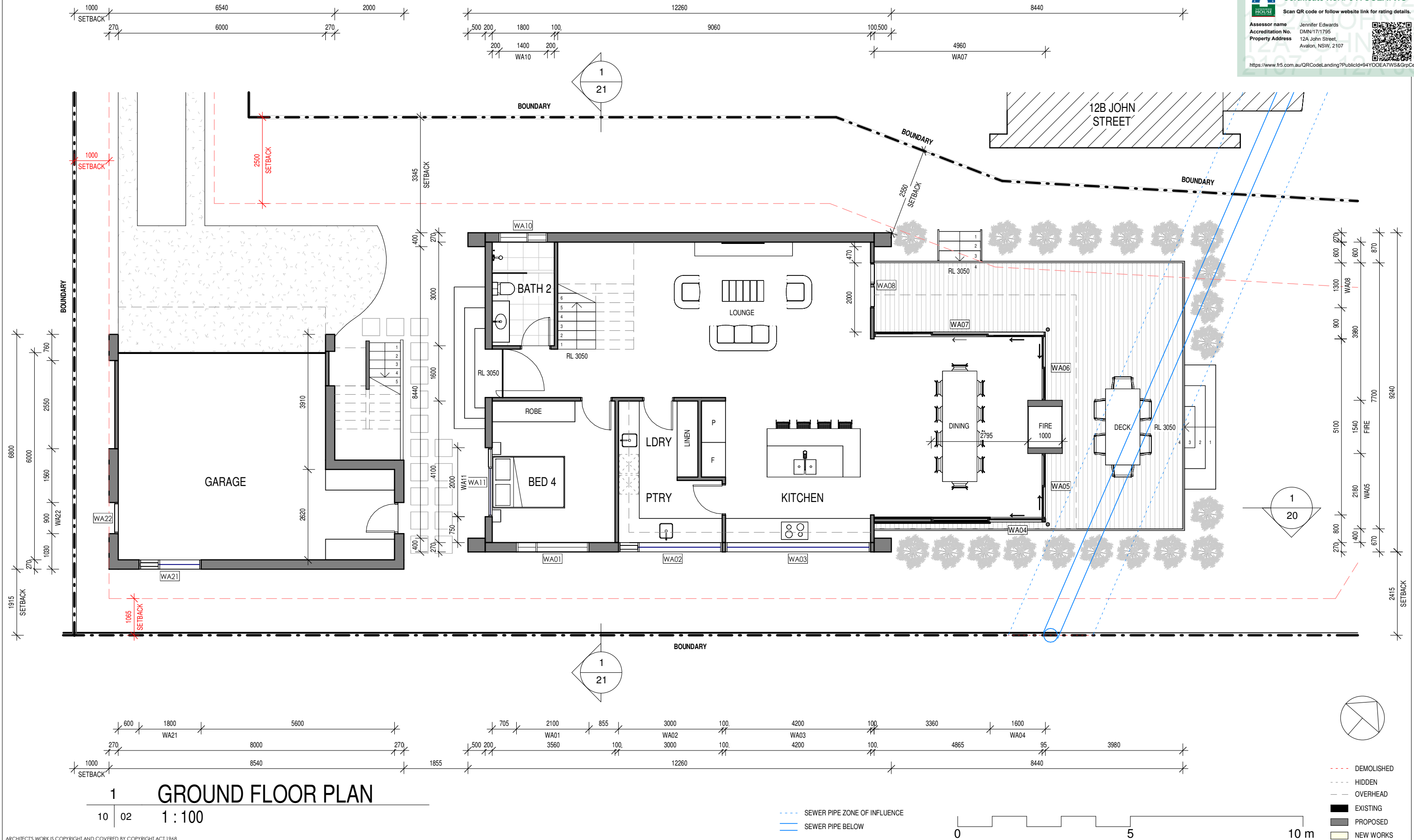

ARCHITECT
THW
ARCHITECTS
reg# NSW 7417 - TIM WEST
ph. 02 9918 5085
e. tim@thw.net.au
m. Suite 101 - Level 1, 60 Old Barrenjoey rd, Avalon NSW, 2107

SURVEY
BEE & LETHBRIDGE PTY LTD
SUITE 2, 14 STARKEY ST, FORESTVILLE, NSW, 2087
P. 9975 3535
E. SURVEY@BEELETH.COM.AU
W. BEELETH.COM.AU

STORMWATER / FLOOD
BARRENJOEY CONSULTING ENGINEERS
34 GEORGE ST, AVALON, NSW, 2107
LUCASBCE@BIGPOND.COM
0418 620 330

PLANNER
VAUGHAN MILLIGAN DEVELOPMENT CONSULTING
VAUGHAN MILLIGAN
8/1 KALINYA ST, NEWPORT, NSW, 2106
9999 4922

BASIX / NATHERS
SUSTAINABLE THERMAL SOLUTIONS
138 COWLES RD, MOSMAN, NSW, 2088
ENQUIRIES@SUSTAINABLETHERMALSOLUTIONS.COM.AU
0420 312 721

LANDSCAPE
A TOTAL CONCEPT
65 WEST ST, NORTH SYDNEY, NSW, 2060
DESIGN@ATOTALCONCEPT.COM.AU
9957 5122

BIODIVERSITY / COASTAL
ECOLOGICAL CONSULTANTS AUSTRALIA
ECOLOGICALCA@OUTLOOK.COM
9918 4486

PROJECT
PROPOSED DWELLING
12A JOHN ST, AVALON, NSW, 2107

CLIENT
TIM DONOVAN
TDONOVAN@CITYFREEHOLDS.COM.AU

A	01/12/2023	DA
IS	DATE	COMMENTS

JOB NUM# 142A	DRAWN BY MV	CHK. BY TW	PAGE SIZE A3
PROJECT NAME 12A JOHN ST			SCALE 1:100
DRAWING NAME GROUND FLOOR PLAN			DRAWING NUMBER A 02 -A

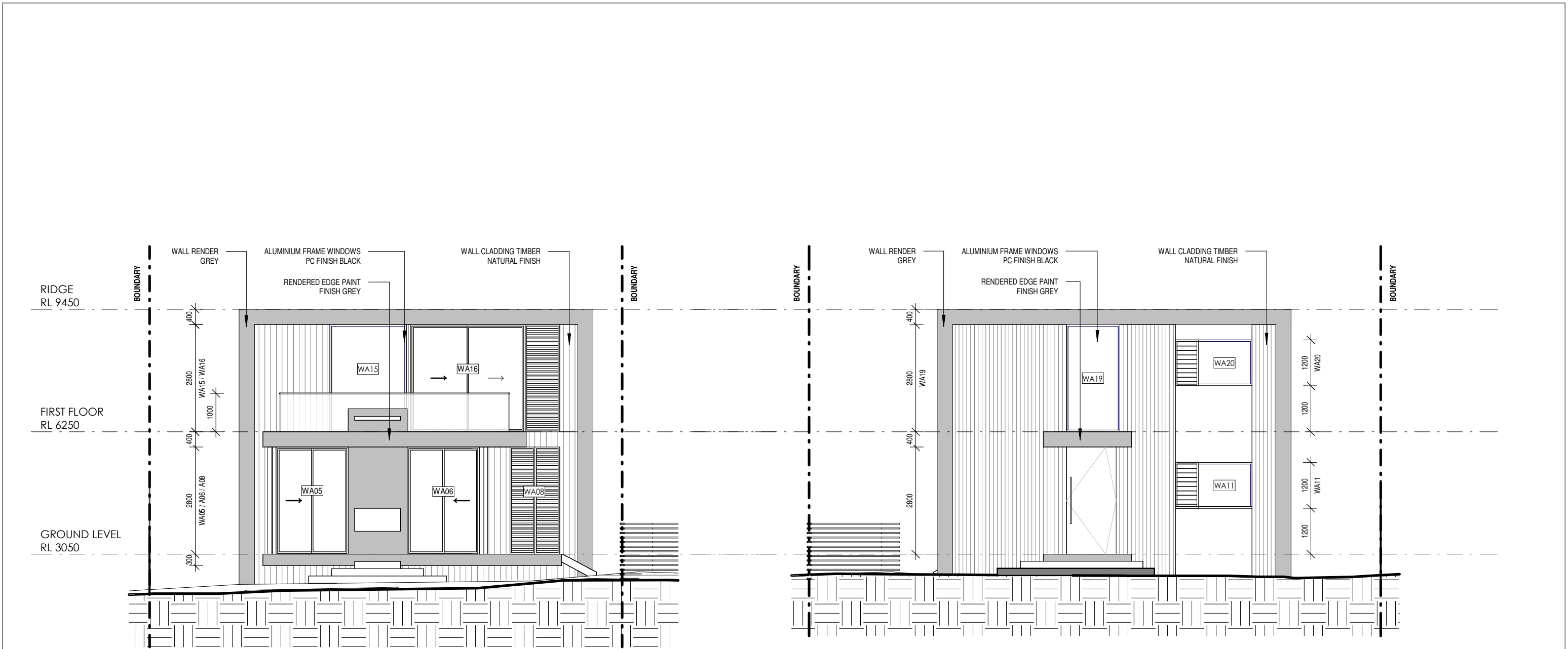

1 NORTH EAST ELEVATION
10 1 : 100

2 SOUTH WEST ELEVATION
10 1 : 100

Certificate No. # 94YOOEA7WS

Scan QR code or follow website link for rating details.

Assessor name Jennifer Edwards
Accreditation No. DMN/17/1795
Property Address 12A John Street,
Avalon, NSW, 2107

<https://www.fr5.com.au/QRCodeLanding?PublicId=94YOOEA7WS&GrpCert=1>

ARCHITECT'S WORK IS COPYRIGHT AND COVERED BY COPYRIGHT ACT 1968
DRAWINGS NOT TO BE SCALED. USE FIGURED DIMENSIONS ONLY. CHECK ALL DIMENSIONS ON SITE. ELECTRONIC COPIES OF DRAWINGS SHOULD BE VERIFIED AGAINST PRINTED COPIES TO ENSURE NO LOSS OF INFORMATION. IF IN DOUBT ASK



<div>ARCHITECT</div> <div></div> <div>reg# NSW 7417 - TIM WEST ph. 02 9918 5085 e. tim@thw.net.au m. Suite 101 - Level 1, 60 Old Barrenjoey rd, Avalon NSW, 2107</div>	<div>SURVEY BEE & LETHBRIDGE PTY LTD SUITE 2, 14 STARKEY ST, FORESTVILLE, NSW, 2087 P. 9975 3535 E. SURVEY@BEELETH.COM.AU W. BEELETH.COM.AU</div>	<div>PLANNER VAUGHAN MILLIGAN DEVELOPMENT CONSULTING VAUGHAN MILLIGAN 8/1 KALINYA ST, NEWPORT, NSW, 2106 9999 4922</div>	<div>LANDSCAPE A TOTAL CONCEPT 65 WEST ST, NORTH SYDNEY, NSW, 2060 DESIGN@ATOTALCONCEPT.COM.AU 9957 5122</div>	<div>PROJECT PROPOSED DWELLING 12A JOHN ST, AVALON, NSW, 2107</div>	A IS	01/12/2023 DATE	DA COMMENTS	<div>JOB NUM# 142A</div>	<div>DRAWN BY MV</div>	<div>CHK. BY TW</div>	<div>PAGE SIZE A3</div>
	<div>STORMWATER / FLOOD BARRENJOEY CONSULTING ENGINEERS 34 GEORGE ST, AVALON, NSW, 2107 LUCASBCE@BIGPOND.COM 0418 620 330</div>	<div>BASIX / NATHERS SUSTAINABLE THERMAL SOLUTIONS 138 COWLES RD, MOSMAN, NSW, 2088 ENQUIRIES@SUSTAINABLETHERMALSOLUTIONS.COM.AU 0420 312 721</div>	<div>BIODIVERSITY / COASTAL ECOLOGICAL CONSULTANTS AUSTRALIA ECOLOGICALCA@OUTLOOK.COM 9918 4486</div>	<div>CLIENT TIM DONOVAN TDONOVAN@CITYFREEHOLDS.COM.AU</div>				<div>PROJECT NAME 12A JOHN ST</div>		<div>SCALE 1 : 100</div>	
								<div>DRAWING NAME NE/SW ELEVATIONS</div>		<div>DRAWING NUMBER A 10 -A</div>	



JOB NUM# 142A	DRAWN BY MV	CHK. BY TW	PAGE SIZE A3
PROJECT NAME 12A JOHN ST			SCALE 1 : 100
DRAWING NAME NW ELEVATION			DRAWING NUMBER A 11 -A

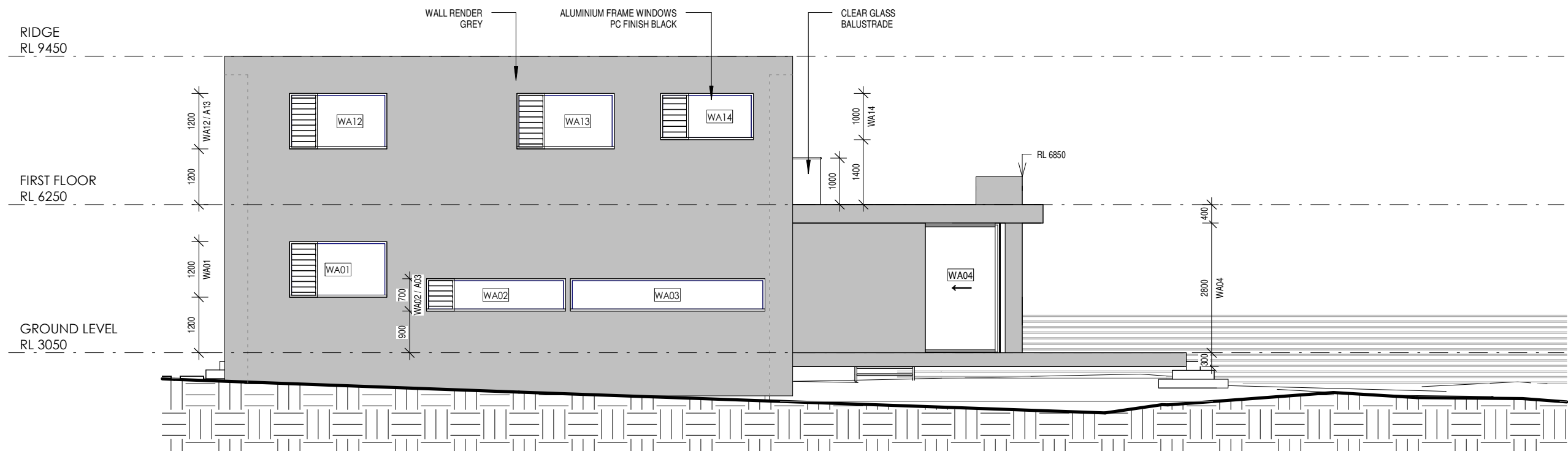

1 SOUTH EAST ELEVATION
12 1 : 100

**Certificate No. # 94YOOEA7WS**
Scan QR code or follow website link for rating details.

Assessor name Jennifer Edwards
Accreditation No. DMN/17/1795
Property Address 12A John Street,
Avalon, NSW, 2107



<https://www.fr5.com.au/QRCodeLanding?PublicId=94YOOEA7WS&GrpCert=1>

- DEMOLISHED
- HIDDEN
- OVERHEAD
- EXISTING
- PROPOSED
- NEW WORKS

ARCHITECT'S WORK IS COPYRIGHT AND COVERED BY COPYRIGHT ACT 1968
DRAWINGS NOT TO BE SCALED. USE FIGURED DIMENSIONS ONLY. CHECK ALL DIMENSIONS ON SITE. ELECTRONIC COPIES OF DRAWINGS SHOULD BE VERIFIED AGAINST PRINTED COPIES TO ENSURE NO LOSS OF INFORMATION. IF IN DOUBT ASK

<div>ARCHITECT</div> <div></div> <div>reg# NSW 7417 - TIM WEST ph. 02 9918 5085 e. tim@thw.net.au m. Suite 101 - Level 1, 60 Old Barrenjoey rd, Avalon NSW, 2107</div>	SURVEY BEE & LETHBRIDGE PTY LTD SUITE 2, 14 STARKEY ST, FORESTVILLE, NSW, 2087 P. 9975 3535 E. SURVEY@BEELETH.COM.AU W. BEELETH.COM.AU	PLANNER VAUGHAN MILLIGAN DEVELOPMENT CONSULTING VAUGHAN MILLIGAN 8/1 KALINYA ST, NEWPORT, NSW, 2106 9999 4922	LANDSCAPE A TOTAL CONCEPT 65 WEST ST, NORTH SYDNEY, NSW, 2060 DESIGN@ATOTALCONCEPT.COM.AU 9957 5122	PROJECT PROPOSED DWELLING 12A JOHN ST, AVALON, NSW, 2107	A IS	01/12/2023 DATE	DA COMMENTS	JOB NUM# 142A	DRAWN BY MV	CHK. BY TW	PAGE SIZE A3
	STORMWATER / FLOOD BARRENJOEY CONSULTING ENGINEERS 34 GEORGE ST, AVALON, NSW, 2107 LUCASBCE@BIGPOND.COM 0418 620 330	BASIX / NATHERS SUSTAINABLE THERMAL SOLUTIONS 138 COWLES RD, MOSMAN, NSW, 2088 ENQUIRIES@SUSTAINABLETHERMALSOLUTIONS.COM.AU 0420 312 721	BIODIVERSITY / COASTAL ECOLOGICAL CONSULTANTS AUSTRALIA ECOLOGICALCA@OUTLOOK.COM 9918 4486	CLIENT TIM DONOVAN TDONOVAN@CITYFREEHOLDS.COM.AU				PROJECT NAME 12A JOHN ST		SCALE 1 : 100	
								DRAWING NAME SE ELEVATION		DRAWING NUMBER A 12 -A	

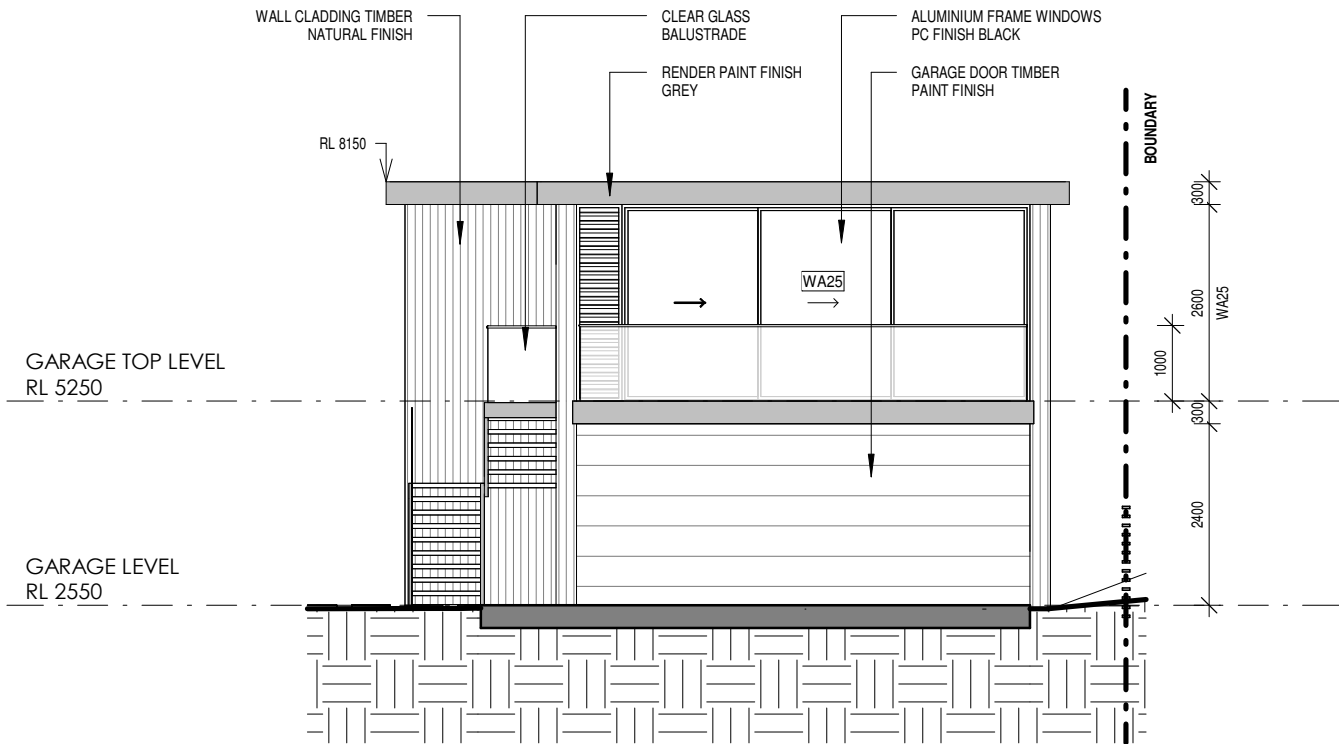

1 GARAGE NW ELEVATION
13 1 : 100

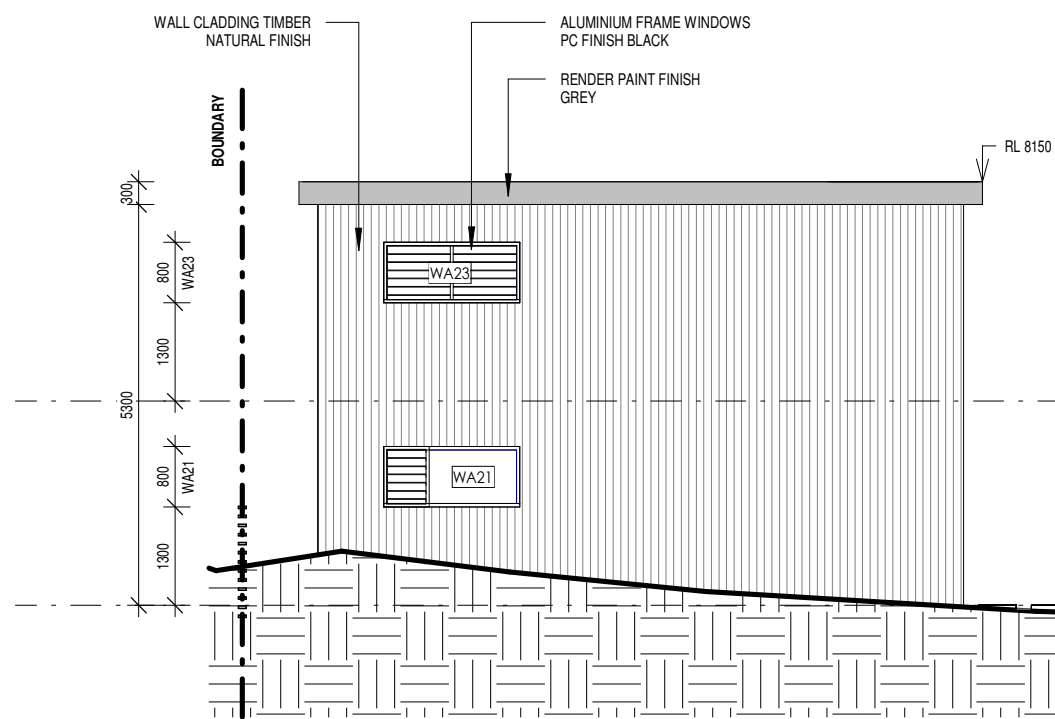

2 GARAGE SE ELEVATION
13 1 : 100



- DEMOLISHED
- HIDDEN
- OVERHEAD
- EXISTING
- PROPOSED
- NEW WORKS

0 5 10 m

ARCHITECT'S WORK IS COPYRIGHT AND COVERED BY COPYRIGHT ACT 1968
DRAWINGS NOT TO BE SCALED. USE FIGURED DIMENSIONS ONLY. CHECK ALL DIMENSIONS ON SITE. ELECTRONIC COPIES OF DRAWINGS SHOULD BE VERIFIED AGAINST PRINTED COPIES TO ENSURE NO LOSS OF INFORMATION. IF IN DOUBT ASK

<div>ARCHITECT</div> <div></div> <div>reg# NSW 7417 - TIM WEST ph. 02 9918 5085 e. tim@thw.net.au m. Suite 101 - Level 1, 60 Old Barrenjoey rd, Avalon NSW, 2107</div>	<div>SURVEY</div> <div>BEE & LETHBRIDGE PTY LTD SUITE 2, 14 STARKEY ST, FORESTVILLE, NSW, 2087 P. 9975 3535 E. SURVEY@BEELETH.COM.AU W. BEELETH.COM.AU</div>	<div>PLANNER</div> <div>VAUGHAN MILLIGAN DEVELOPMENT CONSULTING VAUGHAN MILLIGAN 8/1 KALINYA ST, NEWPORT, NSW, 2106 9999 4922</div>	<div>LANDSCAPE</div> <div>A TOTAL CONCEPT 65 WEST ST, NORTH SYDNEY, NSW, 2060 DESIGN@ATOTALCONCEPT.COM.AU 9957 5122</div>	<div>PROJECT</div> <div>PROPOSED DWELLING 12A JOHN ST, AVALON, NSW, 2107</div>	A IS	01/12/2023 DATE	DA COMMENTS	<div>JOB NUM#</div> <div>142A</div>	<div>DRAWN BY</div> <div>MV</div>	<div>CHK. BY</div> <div>TW</div>	<div>PAGE SIZE</div> <div>A3</div>
	<div>STORMWATER / FLOOD</div> <div>BARRENJOEY CONSULTING ENGINEERS 34 GEORGE ST, AVALON, NSW, 2107 LUCASBCE@BIGPOND.COM 0418 620 330</div>	<div>BASIX / NATHERS</div> <div>SUSTAINABLE THERMAL SOLUTIONS 138 COWLES RD, MOSMAN, NSW, 2088 ENQUIRIES@SUSTAINABLETHERMALSOLUTIONS.COM.AU 0420 312 721</div>	<div>BIODIVERSITY / COASTAL</div> <div>ECOLOGICAL CONSULTANTS AUSTRALIA ECOLOGICALCA@OUTLOOK.COM 9918 4486</div>	<div>CLIENT</div> <div>TIM DONOVAN TDONOVAN@CITYFREEHOLDS.COM.AU</div>				<div>PROJECT NAME</div> <div>12A JOHN ST</div>		<div>SCALE</div> <div>1 : 100</div>	
								<div>DRAWING NAME</div> <div>GARAGE ELEVATIONS</div>		<div>DRAWING NUMBER</div> <div>A 13 -A</div>	

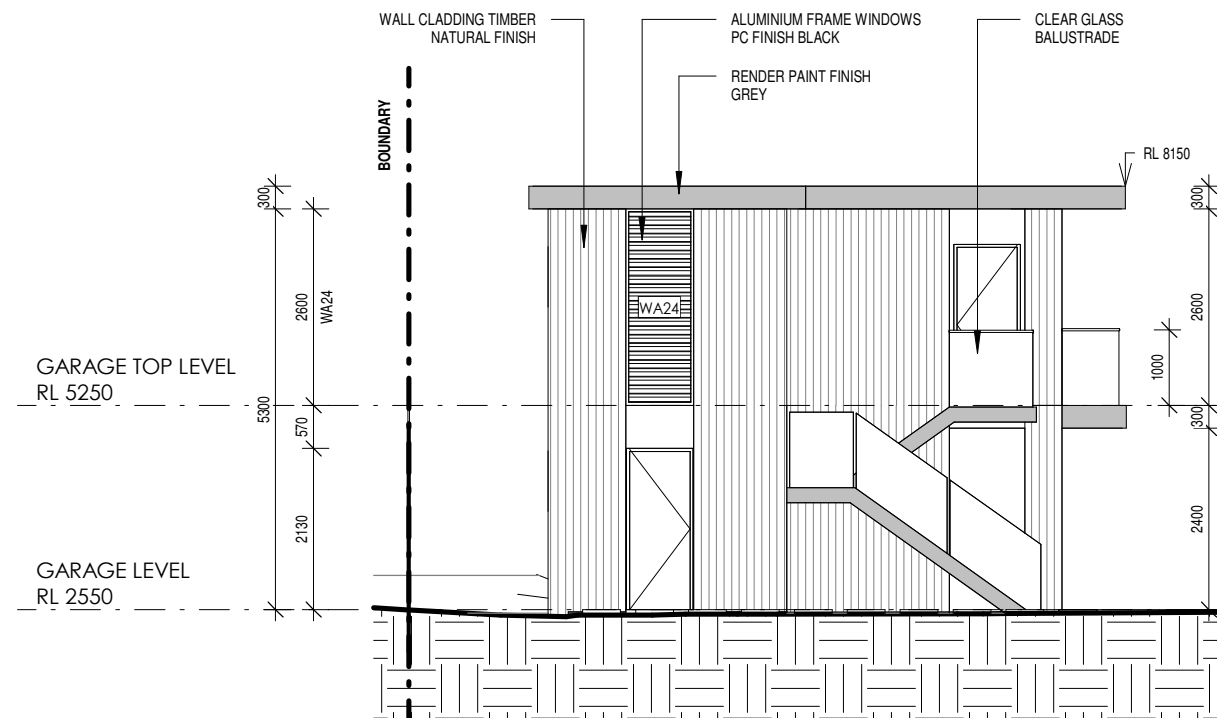

1 GARAGE NE ELEVATION
14 1:100

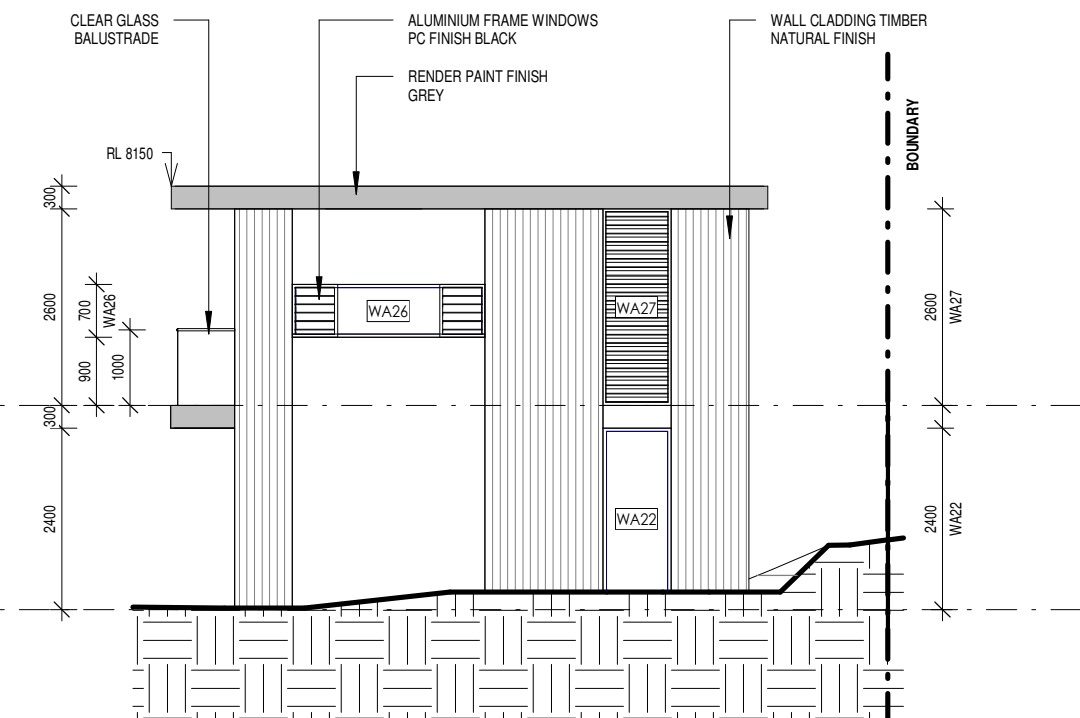

2 GARAGE SW ELEVATION
14 1:100



ARCHITECT'S WORK IS COPYRIGHT AND COVERED BY COPYRIGHT ACT 1968
DRAWINGS NOT TO BE SCALED. USE FIGURED DIMENSIONS ONLY. CHECK ALL DIMENSIONS ON SITE. ELECTRONIC COPIES OF DRAWINGS SHOULD BE VERIFIED AGAINST PRINTED COPIES TO ENSURE NO LOSS OF INFORMATION. IF IN DOUBT ASK

<div>ARCHITECT</div> <div></div> <div>reg# NSW 7417 - TIM WEST ph. 02 9918 5085 e. tim@thw.net.au m. Suite 101 - Level 1, 60 Old Barrenjoey rd, Avalon NSW, 2107</div>	<div>SURVEY</div> <div>BEE & LETHBRIDGE PTY LTD SUITE 2, 14 STARKEY ST, FORESTVILLE, NSW, 2087 P. 9975 3535 E. SURVEY@BEELETH.COM.AU W. BEELETH.COM.AU</div>	<div>PLANNER</div> <div>VAUGHAN MILLIGAN DEVELOPMENT CONSULTING VAUGHAN MILLIGAN 8/1 KALINYA ST, NEWPORT, NSW, 2106 9999 4922</div>	<div>LANDSCAPE</div> <div>A TOTAL CONCEPT 65 WEST ST, NORTH SYDNEY, NSW, 2060 DESIGN@ATOTALCONCEPT.COM.AU 9957 5122</div>	<div>PROJECT</div> <div>PROPOSED DWELLING 12A JOHN ST, AVALON, NSW, 2107</div>	A IS	01/12/2023 DATE	DA COMMENTS	<div>JOB NUM#</div> <div>142A</div>	<div>DRAWN BY</div> <div>MV</div>	<div>CHK. BY</div> <div>TW</div>	<div>PAGE SIZE</div> <div>A3</div>
	<div>STORMWATER / FLOOD</div> <div>BARRENJOEY CONSULTING ENGINEERS 34 GEORGE ST, AVALON, NSW, 2107 LUCASBCE@BIGPOND.COM 0418 620 330</div>	<div>BASIX / NATHERS</div> <div>SUSTAINABLE THERMAL SOLUTIONS 138 COWLES RD, MOSMAN, NSW, 2088 ENQUIRIES@SUSTAINABLETHERMALSOLUTIONS.COM.AU 0420 312 721</div>	<div>BIODIVERSITY / COASTAL</div> <div>ECOLOGICAL CONSULTANTS AUSTRALIA ECOLOGICALCA@OUTLOOK.COM 9918 4486</div>	<div>CLIENT</div> <div>TIM DONOVAN TDONOVAN@CITYFREEHOLDS.COM.AU</div>				<div>PROJECT NAME</div> <div>12A JOHN ST</div>		<div>SCALE</div> <div>1 : 100</div>	
								<div>DRAWING NAME</div> <div>GARAGE ELEVATIONS</div>		<div>DRAWING NUMBER</div> <div>A 14 -A</div>	

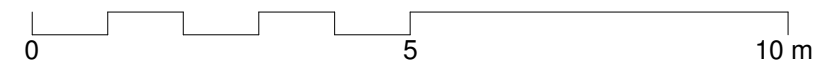
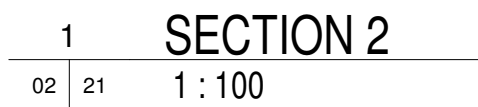

DRAWINGS NOT TO BE SCALED. USE FIGURED DIMENSIONS ONLY. CHECK ALL DIMENSIONS ON SITE. ELECTRONIC COPIES OF DRAWINGS SHOULD BE VERIFIED AGAINST PRINTED COPIES TO ENSURE NO LOSS OF INFORMATION. **IF IN DOUBT ASK**

<div>ARCHITECT</div> <div></div> <div>reg# NSW 7417 - TIM WEST ph. 02 9918 5085 e. tim@thw.net.au m. Suite 101 - Level 1, 60 Old Barrenjoey rd, Avalon NSW, 2107</div>	<div>SURVEY</div> <div>BEE & LETHBRIDGE PTY LTD SUITE 2, 14 STARKEY ST, FORESTVILLE, NSW, 2087 P. 9975 3535 E. SURVEY@BEELETH.COM.AU W. BEELETH.COM.AU</div>	<div>PLANNER</div> <div>VAUGHAN MILLIGAN DEVELOPMENT CONSULTING VAUGHAN MILLIGAN 8/1 KALINYA ST, NEWPORT, NSW, 2106 9999 4922</div>	<div>LANDSCAPE</div> <div>A TOTAL CONCEPT 65 WEST ST, NORTH SYDNEY, NSW, 2060 DESIGN@ATOTALCONCEPT.COM.AU 9957 5122</div>	<div>PROJECT</div> <div>PROPOSED DWELLING 12A JOHN ST, AVALON, NSW, 2107</div>	A IS	01/12/2023	DA	JOB NUM# 142A	DRAWN BY MV	CHK. BY TW	PAGE SIZE A3
	PROJECT NAME 12A JOHN ST			SCALE 1 : 100							
	DRAWING NAME SECTION			DRAWING NUMBER A 21 -A							
	DATE			COMMENTS							

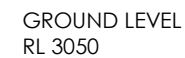



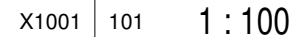



101 1 : 100



101 1 : 100



-  NON COMPLIANCE
 LANDSCAPING
 BUILDING COVERAGE
 OTHER COVERAGE
 NEIGHBOURING HOUSE
 BOUNDARY
 SETBACK

DRAWINGS NOT TO BE SCALED. USE FIGURED DIMENSIONS ONLY. CHECK ALL DIMENSIONS ON SITE. ELECTRONIC COPIES OF DRAWINGS SHOULD BE VERIFIED AGAINST PRINTED COPIES TO ENSURE NO LOSS OF INFORMATION. **IF IN DOUBT ASK**

JOB NUM# 142A	DRAWN BY MV	CHK. BY TW	PAGE SIZE A3
PROJECT NAME 12A JOHN ST			SCALE 1 : 100
DRAWING NAME ANALYSIS SECTIONS			DRAWING NUMBER A 101 -A

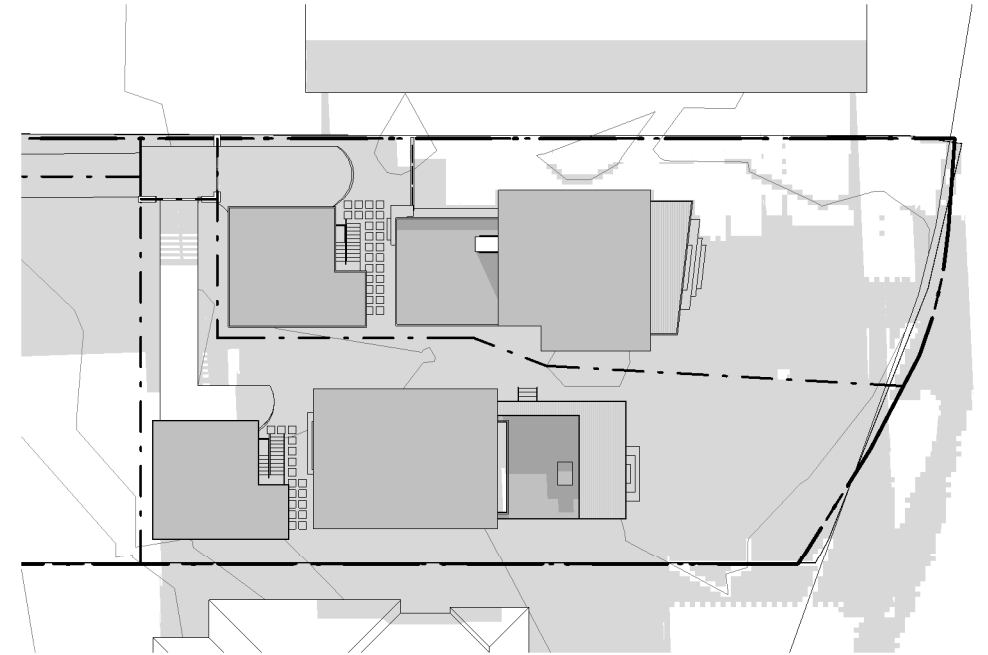
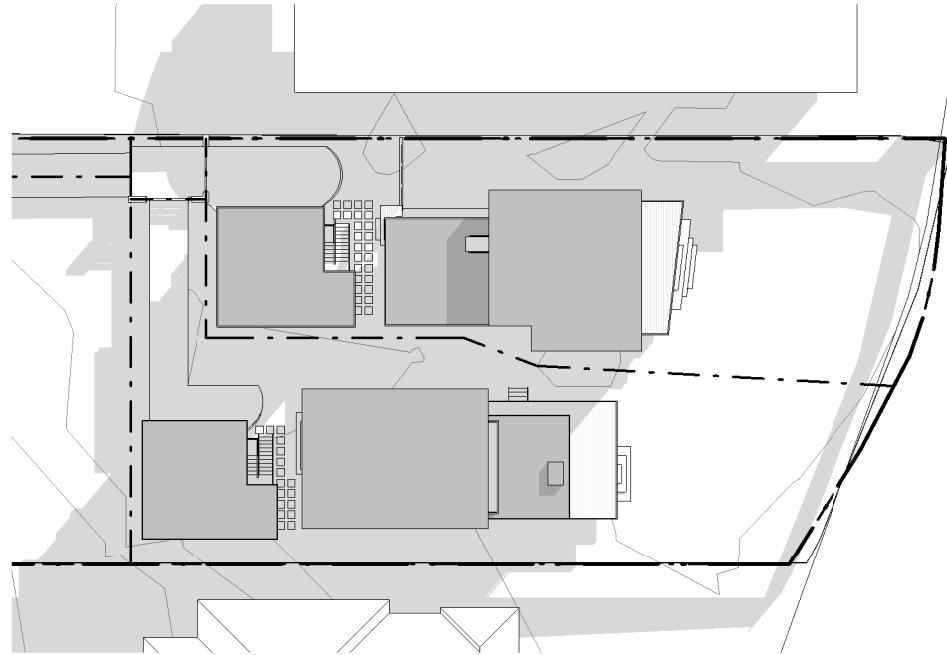
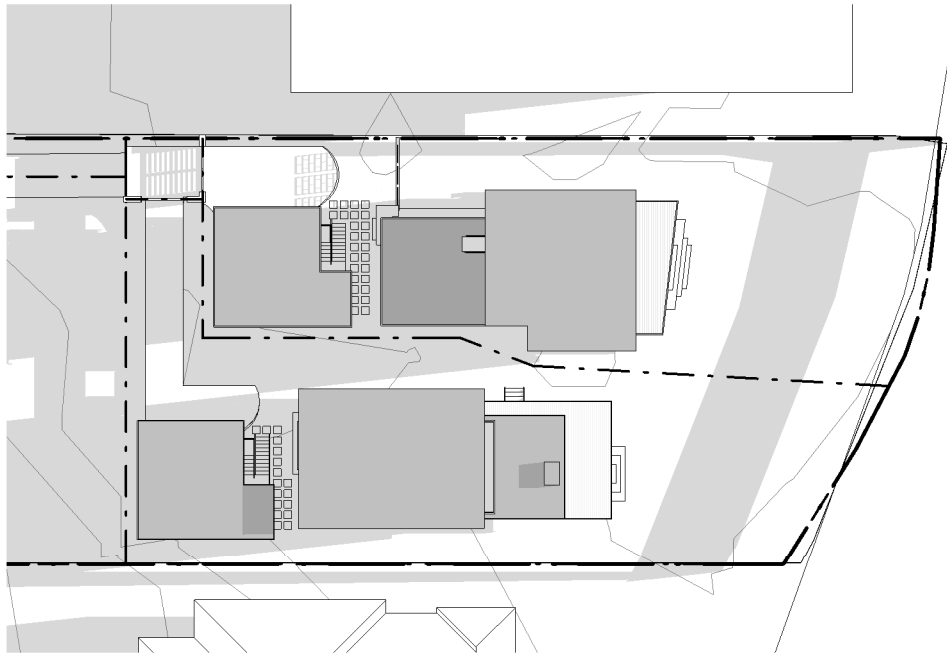

1 SHADOWS PLAN JUNE 21ST 9AM
102 1 : 500

2 SHADOWS PLAN JUNE 21ST 12AM
102 1 : 500

3 SHADOWS PLAN JUNE 21ST 3PM
102 1 : 500

**Certificate No. # 94YOOEA7WS**
Scan QR code or follow website link for rating details.

Assessor name Jennifer Edwards
Accreditation No. DMN/17/1795
Property Address 12A John Street,
Avalon, NSW, 2107



<https://www.fr5.com.au/QRCodeLanding?PublicId=94YOOEA7WS&GrpCert=1>

ARCHITECT'S WORK IS COPYRIGHT AND COVERED BY COPYRIGHT ACT 1968
DRAWINGS NOT TO BE SCALED. USE FIGURED DIMENSIONS ONLY. CHECK ALL DIMENSIONS ON SITE. ELECTRONIC COPIES OF DRAWINGS SHOULD BE VERIFIED AGAINST PRINTED COPIES TO ENSURE NO LOSS OF INFORMATION. IF IN DOUBT ASK

<div>ARCHITECT</div> <div></div> <div>reg# NSW 7417 - TIM WEST ph. 02 9918 5085 e. tim@thw.net.au m. Suite 101 - Level 1, 60 Old Barrenjoey rd, Avalon NSW, 2107</div>	SURVEY BEE & LETHBRIDGE PTY LTD SUITE 2, 14 STARKEY ST, FORESTVILLE, NSW, 2087 P. 9975 3535 E. SURVEY@BEELETH.COM.AU W. BEELETH.COM.AU	PLANNER VAUGHAN MILLIGAN DEVELOPMENT CONSULTING VAUGHAN MILLIGAN 8/1 KALINYA ST, NEWPORT, NSW, 2106 9999 4922	LANDSCAPE A TOTAL CONCEPT 65 WEST ST, NORTH SYDNEY, NSW, 2060 DESIGN@ATOTALCONCEPT.COM.AU 9957 5122	PROJECT PROPOSED DWELLING 12A JOHN ST, AVALON, NSW, 2107	A IS	01/12/2023 DATE	DA COMMENTS	JOB NUM# 142A	DRAWN BY MV	CHK. BY TW	PAGE SIZE A3
	STORMWATER / FLOOD BARRENJOEY CONSULTING ENGINEERS 34 GEORGE ST, AVALON, NSW, 2107 LUCASBCE@BIGPOND.COM 0418 620 330	BASIX / NATHERS SUSTAINABLE THERMAL SOLUTIONS 138 COWLES RD, MOSMAN, NSW, 2088 ENQUIRIES@SUSTAINABLETHERMALSOLUTIONS.COM.AU 0420 312 721	BIODIVERSITY / COASTAL ECOLOGICAL CONSULTANTS AUSTRALIA ECOLOGICALCA@OUTLOOK.COM 9918 4486	CLIENT TIM DONOVAN TDONOVAN@CITYFREEHOLDS.COM.AU				PROJECT NAME 12A JOHN ST		SCALE 1 : 500	
								DRAWING NAME SHADOWS		DRAWING NUMBER A 102 -A	

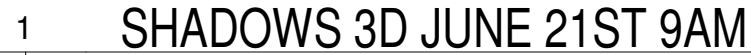
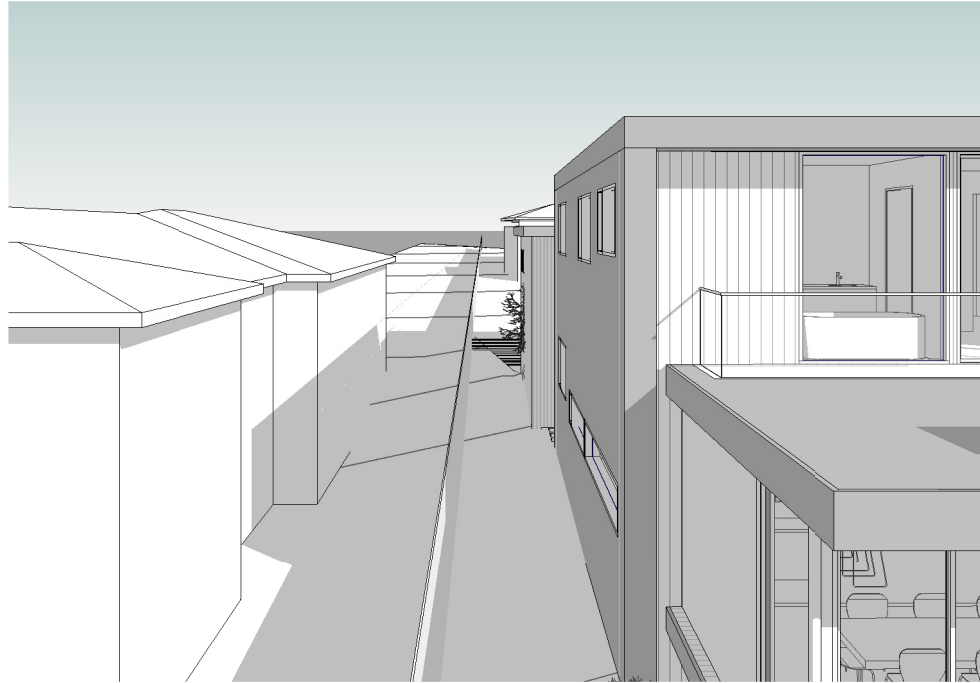

103

2 SHADOWS 3D JUNE 21ST 12AM

103

3 SHADOWS 3D JUNE 21ST 3PM

103



Scan QR code or follow website link for rating details.

Assessor name	Jennifer Edwards
Accreditation No.	DMN/17/1795
Property Address	12A John Street, Avalon, NSW, 2107



<https://www.fr5.com.au/QRCodeLanding?PublicId=94YOOEA7WS&GrpCert=1>

ARCHITECT'S WORK IS COPYRIGHT AND COVERED BY COPYRIGHT ACT 1968

DRAWINGS NOT TO BE SCALED. USE FIGURED DIMENSIONS ONLY. CHECK ALL DIMENSIONS ON SITE. ELECTRONIC COPIES OF DRAWINGS SHOULD BE VERIFIED AGAINST PRINTED COPIES TO ENSURE NO LOSS OF INFORMATION. **IF IN DOUBT ASK**

<div>ARCHITECT</div> <div></div> <div>reg# NSW 7417 - TIM WEST ph. 02 9918 0855 e. tim@thw.net.au m. Suite 101 - Level 1, 60 Old Barrenjoey rd, Avalon NSW, 2107</div>	<div>SURVEY</div> <div>BEE & LETHBRIDGE PTY LTD SUITE 2, 14 STARKEY ST, FORESTVILLE, NSW, 2087 P. 9975 3535 E. SURVEY@BEELETH.COM.AU W. BEELETH.COM.AU</div>	<div>PLANNER</div> <div>VAUGHAN MILLIGAN DEVELOPMENT CONSULTING VAUGHAN MILLIGAN 8/1 KALINYA ST, NEWPORT, NSW, 2106 9999 4922</div>	<div>LANDSCAPE</div> <div>A TOTAL CONCEPT 65 WEST ST, NORTH SYDNEY, NSW, 2060 DESIGN@ATOTALCONCEPT.COM.AU 9957 5122</div>	<div>PROJECT</div> <div>PROPOSED DWELLING 12A JOHN ST, AVALON, NSW, 2107</div>	A	01/12/2023	DA	JOB NUM#	DRAWN BY	CHK. BY	PAGE SIZE
	142A	MV	TW	A3							
	PROJECT NAME			SCALE							
	12A JOHN ST										
DRAWING NAME			DRAWING NUMBER								
SHADOWS			A 103 -A								
IS			DATE	COMMENTS							

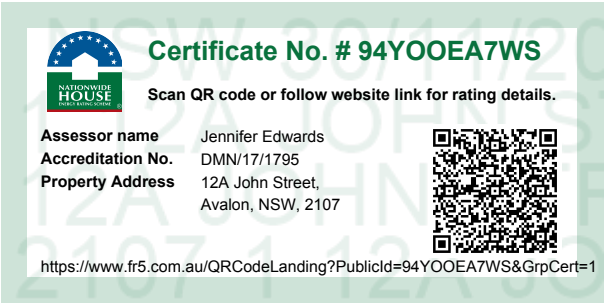

WALL RENDER:
GREY



WALL CALDDING:
TIMBER NATURAL FINISH



STEEL EDGES & WINDOW FRAMES:
BLACK PC FINISH

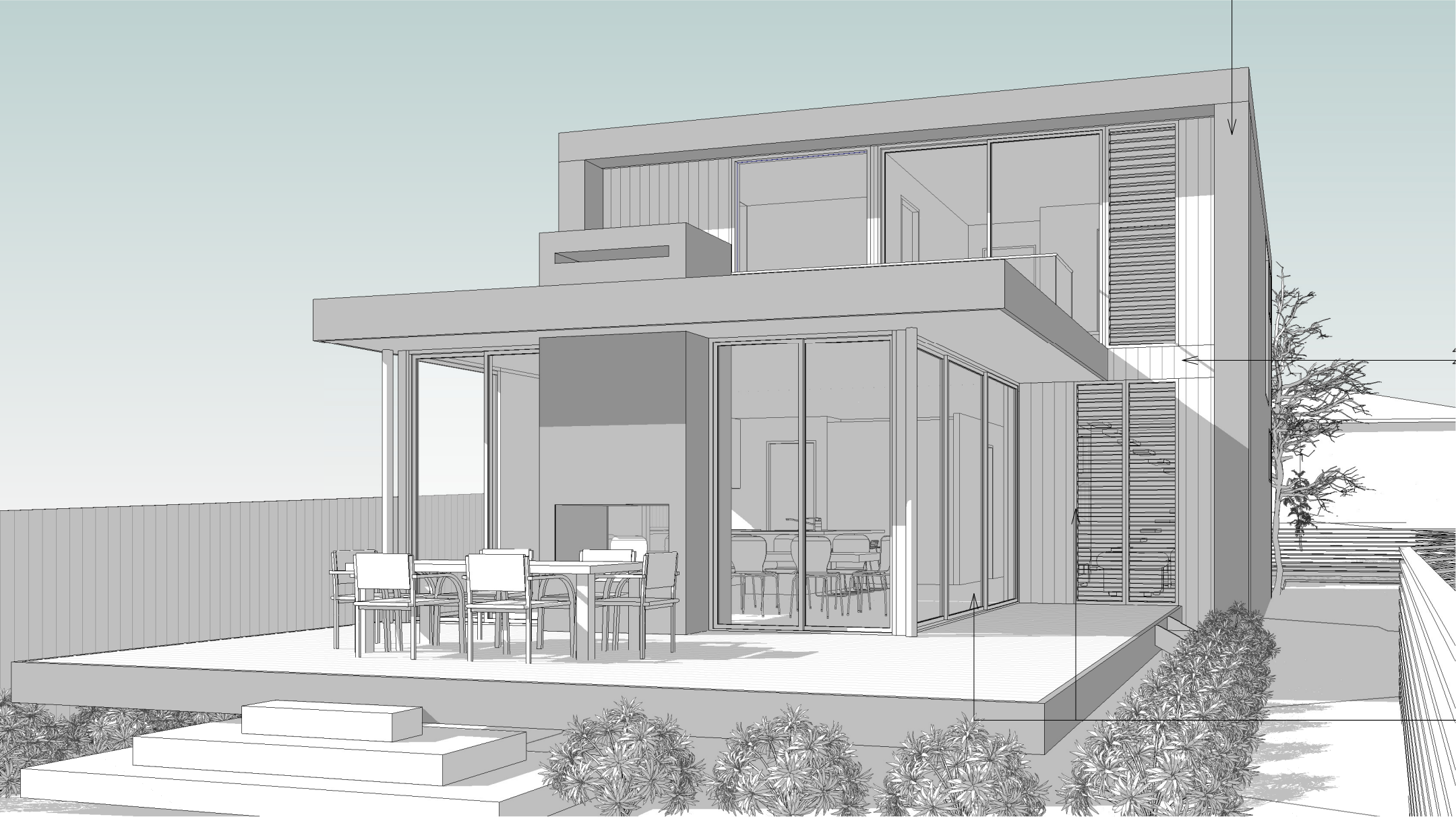

ARCHITECT'S WORK IS COPYRIGHT AND COVERED BY COPYRIGHT ACT 1968
DRAWINGS NOT TO BE SCALED. USE FIGURED DIMENSIONS ONLY. CHECK ALL DIMENSIONS ON SITE. ELECTRONIC COPIES OF DRAWINGS SHOULD BE VERIFIED AGAINST PRINTED COPIES TO ENSURE NO LOSS OF INFORMATION. IF IN DOUBT ASK

<div>ARCHITECT</div> <div></div> <div>reg# NSW 7417 - TIM WEST ph. 02 9918 5085 e. tim@thw.net.au m. Suite 101 - Level 1, 60 Old Barrenjoey rd, Avalon NSW, 2107</div>	<div>SURVEY</div> <div>BEE & LETHBRIDGE PTY LTD SUITE 2, 14 STARKEY ST, FORESTVILLE, NSW, 2087 P. 9975 3535 E. SURVEY@BEELETH.COM.AU W. BEELETH.COM.AU</div>	<div>PLANNER</div> <div>VAUGHAN MILLIGAN DEVELOPMENT CONSULTING VAUGHAN MILLIGAN 8/1 KALINYA ST, NEWPORT, NSW, 2106 9999 4922</div>	<div>LANDSCAPE</div> <div>A TOTAL CONCEPT 65 WEST ST, NORTH SYDNEY, NSW, 2060 DESIGN@ATOTALCONCEPT.COM.AU 9957 5122</div>	<div>PROJECT</div> <div>PROPOSED DWELLING 12A JOHN ST, AVALON, NSW, 2107</div>	<div>A</div> <div>IS</div> <div>01/12/2023</div> <div>DATE</div> <div>DA</div> <div>COMMENTS</div>	<div>JOB NUM#</div> <div>142A</div>	<div>DRAWN BY</div> <div>MV</div>	<div>CHK. BY</div> <div>TW</div>	<div>PAGE SIZE</div> <div>A3</div>
	<div>STORMWATER / FLOOD</div> <div>BARRENJOEY CONSULTING ENGINEERS 34 GEORGE ST, AVALON, NSW, 2107 LUCASBCE@BIGPOND.COM 0418 620 330</div>	<div>BASIX / NATHERS</div> <div>SUSTAINABLE THERMAL SOLUTIONS 138 COWLES RD, MOSMAN, NSW, 2088 ENQUIRIES@SUSTAINABLETHERMALSOLUTIONS.COM.AU 0420 312 721</div>	<div>BIODIVERSITY / COASTAL</div> <div>ECOLOGICAL CONSULTANTS AUSTRALIA ECOLOGICALCA@OUTLOOK.COM 9918 4486</div>	<div>CLIENT</div> <div>TIM DONOVAN TDONOVAN@CITYFREEHOLDS.COM.AU</div>		<div>PROJECT NAME</div> <div>12A JOHN ST</div>			<div>SCALE</div>
	<div>DRAWING NAME</div> <div>EXTERNAL FINISHES</div>			<div>DRAWING NUMBER</div> <div>A 104 -A</div>					



1 3D VIEW 1

105



2 3D VIEW 2

105

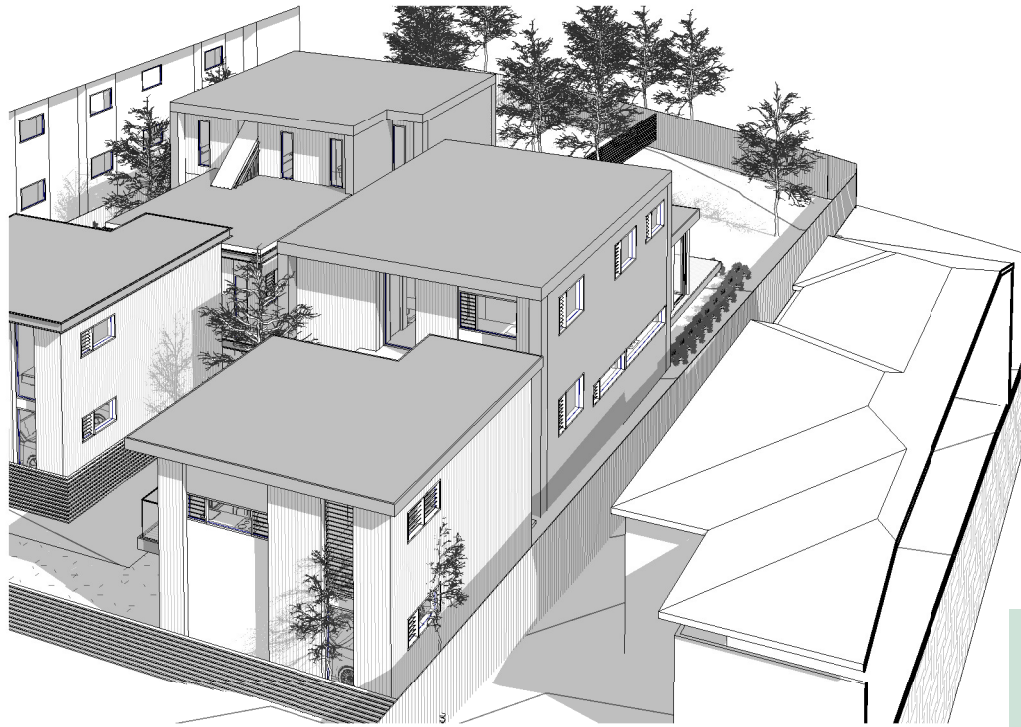

4 3D VIEW 4

105



3 3D VIEW 3

105

ARCHITECTS WORK IS COPYRIGHT AND COVERED BY COPYRIGHT ACT 1968
DRAWINGS NOT TO BE SCALED. USE FIGURED DIMENSIONS ONLY. CHECK ALL DIMENSIONS ON SITE. ELECTRONIC COPIES OF DRAWINGS SHOULD BE VERIFIED AGAINST PRINTED COPIES TO ENSURE NO LOSS OF INFORMATION. IF IN DOUBT ASK

<div>ARCHITECT</div> <div></div> <div>reg# NSW 7417 - TIM WEST ph. 02 9918 5085 e. tim@thw.net.au m. Suite 101 - Level 1, 60 Old Barrenjoey rd, Avalon NSW, 2107</div>	<div>SURVEY</div> <div>BEE & LETHBRIDGE PTY LTD SUITE 2, 14 STARKEY ST, FORESTVILLE, NSW, 2087 P. 9975 3535 E. SURVEY@BEELETH.COM.AU W. BEELETH.COM.AU</div>	<div>PLANNER</div> <div>VAUGHAN MILLIGAN DEVELOPMENT CONSULTING VAUGHAN MILLIGAN 8/1 KALINYA ST, NEWPORT, NSW, 2106 9999 4922</div>	<div>LANDSCAPE</div> <div>A TOTAL CONCEPT 65 WEST ST, NORTH SYDNEY, NSW, 2060 DESIGN@ATOTALCONCEPT.COM.AU 9957 5122</div>	<div>PROJECT</div> <div>PROPOSED DWELLING 12A JOHN ST, AVALON, NSW, 2107</div>	<div>A</div> <div>IS</div> <div>01/12/2023</div> <div>DA</div> <div>DATE</div> <div>COMMENTS</div>	<div>JOB NUM#</div> <div>142A</div>	<div>DRAWN BY</div> <div>MV</div>	<div>CHK. BY</div> <div>TW</div>	<div>PAGE SIZE</div> <div>A3</div>
	<div>STORMWATER / FLOOD</div> <div>BARRENJOEY CONSULTING ENGINEERS 34 GEORGE ST, AVALON, NSW, 2107 LUCASBCE@BIGPOND.COM 0418 620 330</div>	<div>BASIX / NATHERS</div> <div>SUSTAINABLE THERMAL SOLUTIONS 138 COWLES RD, MOSMAN, NSW, 2088 ENQUIRIES@SUSTAINABLETHERMALSOLUTIONS.COM.AU 0420 312 721</div>	<div>BIODIVERSITY / COASTAL</div> <div>ECOLOGICAL CONSULTANTS AUSTRALIA ECOLOGICALCA@OUTLOOK.COM 9918 4486</div>	<div>CLIENT</div> <div>TIM DONOVAN TDONOVAN@CITYFREEHOLDS.COM.AU</div>		<div>PROJECT NAME</div> <div>12A JOHN ST</div>		<div>SCALE</div>	
						<div>DRAWING NAME</div> <div>3D VIEWS</div>		<div>DRAWING NUMBER</div> <div>A 105 -A</div>	

JOB NUM# 142A	DRAWN BY MV	CHK. BY TW	PAGE SIZE A3
PROJECT NAME 12A JOHN ST			SCALE
DRAWING NAME BASIX & NATHERS			DRAWING NUMBER A 106 -A