

THIS PLAN TO BE READ IN  
CONJUNCTION WITH

DA2017/0646

NORTHERN BEACHES COUNCIL

URBIS

# DEE WHY - CHILDCARE CENTRE 2 DEVELOPMENT APPLICATION

Prepared for Meriton

26.06.17



THIS PLAN TO BE READ IN  
CONJUNCTION WITH  
  
DA2017/0646  
  
NORTHERN BEACHES COUNCIL

© Urbis 2016

This publication is subject to copyright. Except as permitted under the *Copyright Act 1968*, no part of it may in any form or by any means (electronic, mechanical, photocopying, recording or otherwise) be reproduced, stored in a retrieval system or transmitted without prior written permission. Enquiries should be addressed to the publishers.

  
**URBIS.COM.AU**

# CONTENTS

KEY PLAN

CHILD CARE LANDSCAPE PLAN NORTH

CHILD CARE LANDSCAPE PLAN SOUTH

PRECEDENT IMAGERY

3

4

5

6

THIS PLAN TO BE READ IN  
CONJUNCTION WITH  
  
DA2017/0646  
  
NORTHERN BEACHES COUNCIL

# KEY PLAN





# CHILDCARE LANDSCAPE PLAN NORTH

THIS PLAN TO BE READ IN  
CONJUNCTION WITH  
  
DA2017/0646  
  
NORTHERN BEACHES COUNCIL





# CHILDCARE LANDSCAPE PLAN SOUTH

THIS PLAN TO BE READ IN  
CONJUNCTION WITH  
  
DA2017/0646  
  
NORTHERN BEACHES COUNCIL



## PLANT SCHEDULE

PLANT CODE	BOTANICAL NAME	COMMON NAME	MIN. CALLIPER @300mm height (mm)	MATURITY HEIGHT AND SPREAD (m)	SUPPLY HEIGHT AND SPREAD (m)	CONTAINER SIZE	DENSITY/m²
LEVEL 1 PLANT SCHEDULE							
SHRUBS & GROUNDCOVERS							
	<i>Agave attenuata</i>	Century Plant	na	1m x 1m	na	200mm	3
	<i>Aloe vera</i>	Aloe	na	0.5m x 0.5m	na	150mm	5
	<i>Calathea lancifolia</i>	Garden Croton	na	0.5m x 0.5m	na	200mm	4
	<i>Epipreprium aureum</i>	Devil's Ivy	na	Ground Cover	na	150mm	4
	<i>Philodendron congo</i>	Xanadu	na	1m x 1m	na	200mm	2
	<i>Sansevieria trifasciata</i>	Mother In Law	na	0.8m x 0.3m	na	200mm	5
	<i>Spethiphyllum wellsi</i>	Peace Lily	na	0.5m x 0.5m	na	200mm	3

## NOTES:

### GENERAL

- THE LAYOUT OF ACCESS PATH, ARTIFICIAL TURF, WET POUR RUBBER, TIMBER DECKING, RAISED PLANTERS, BALL PIT AND SANDPIT/PLAY EQUIPMENT IS INDICATIVE ONLY. FINAL CONFIGURATION TO BE CONFIRMED BY CHILDCARE OPERATOR.
- THE DESIGN HAS BEEN DEVELOPED IN REFERENCE TO THE NORTHERN BEACHES COUNCIL REQUIREMENTS.

### MAINTENANCE

ALL LANDSCAPE WORKS ARE TO BE MAINTAINED FOR A PERIOD OF 3 MONTHS (TBC BY MANAGING CONTRACTOR) FROM THE DATE OF PRACTICAL COMPLETION. THIS INCLUDES ALL WATERING, WEEDING, SPRAYING AND RE-MULCHING NECESSARY TO ACHIEVE VIGOROUS GROWTH. ANY DEFECTS WHICH ARISE DURING THIS PERIOD ARE TO BE RECTIFIED IMMEDIATELY. ANY PLANTS WHICH FAIL DURING THIS PERIOD ARE TO BE REPLACED AT NO ADDITIONAL COST.

### IRRIGATION

ALL RAISED PLANTERS ARE TO BE COVERED BY A FULLY AUTOMATIC DRIP IRRIGATION SYSTEM. ALL PIPE WORK IS TO BE PVC TO SATISFY AS 1477. ALL INSTALLATION IS TO SATISFY THE SYDNEY WATER CODE AND AS 3500. THE SYSTEM IS TO BE INSTALLED BY A SUITABLE LICENSED CONTRACTOR. ALL EQUIPMENT AND WORKMANSHIP IS TO BE GUARANTEED FOR A MINIMUM PERIOD OF 12 MONTHS.

## Legend

TIMBER DECKING  
(HARDWOOD TIMBER FINAL DESIGN TO STRUCTURAL DETAIL)

BENCH SEAT

ARTIFICIAL TURF  
(SUMMER PRESTIGE - 35mm, SUPPLIED BY GRASSMAN ARTIFICIAL TURF. INSTALL TO MANUFACTURERS SPECIFICATIONS)

SAND PIT  
(ENCLOSE SANDPIT IN LOW INSITU CONCRETE WALL, SAND TO MINIMUM 400mm DEPTH. PROVIDE SUBSURFACE DRAINAGE)

RAISED PLANTER  
(WITH SHRUBS AND GROUND COVERS)

WETPOUR RUBBER  
(PREPARE TO MANUFACTURERS SPECIFICATIONS. COLOURS TO BE SELECTED BY OPERATOR)

WETPOUR RUBBER  
(PREPARE TO MANUFACTURERS SPECIFICATIONS. COLOURS TO BE SELECTED BY OPERATOR)



# PRECEDENT IMAGERY

THIS PLAN TO BE READ IN  
CONJUNCTION WITH  
DA2017/0646  
NORTHERN BEACHES COUNCIL







THIS PLAN TO BE READ IN  
CONJUNCTION WITH  
DA2017/0646  
NORTHERN BEACHES COUNCIL

BRISBANE  
GOLD COAST  
MELBOURNE  
PERTH  
SYDNEY  
**CISTRI — SINGAPORE**  
*An Urbis Australia company*  
cistri.com

---

URBIS.COM.AU



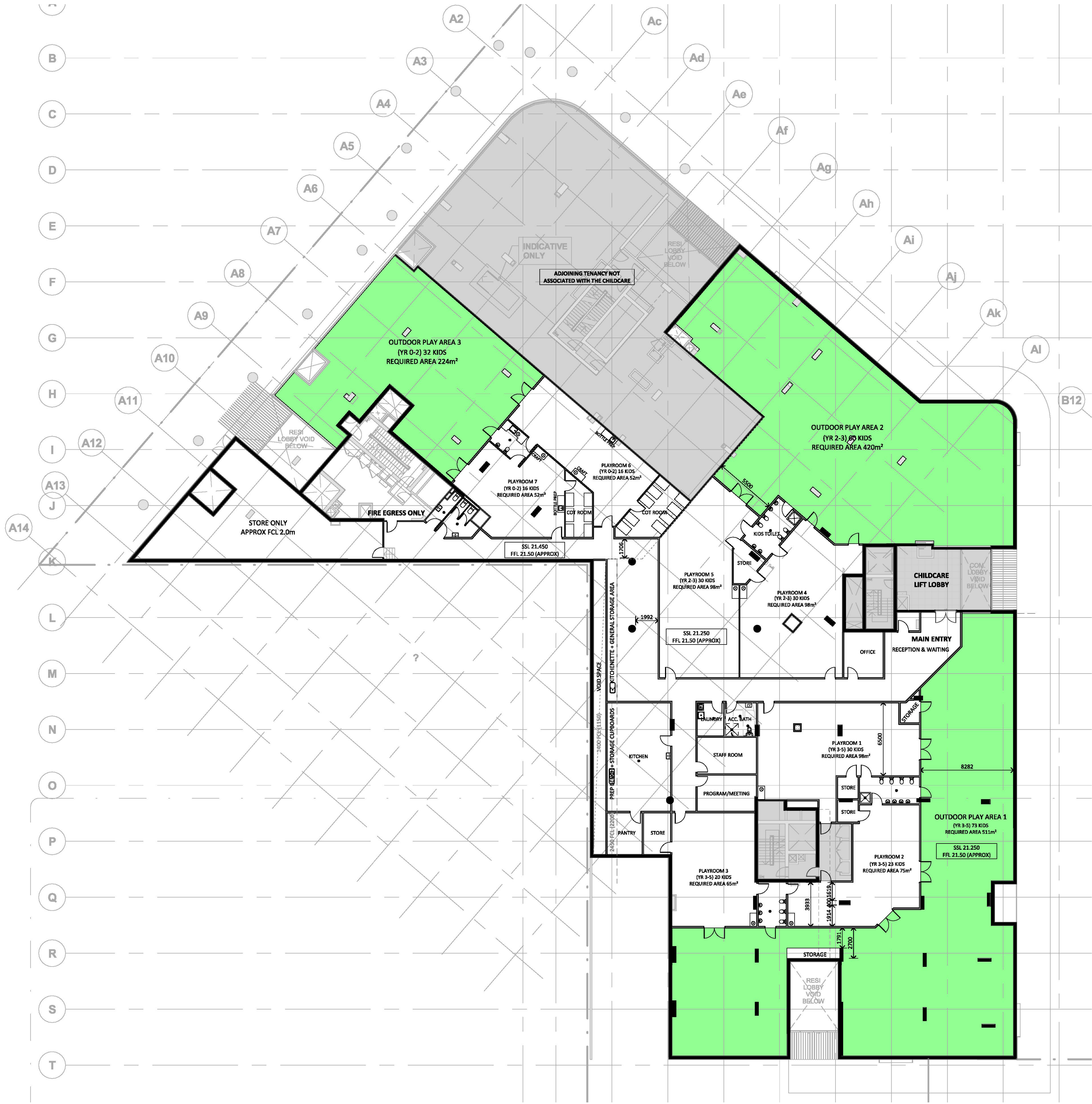

1 Floor Plan  
1 : 200

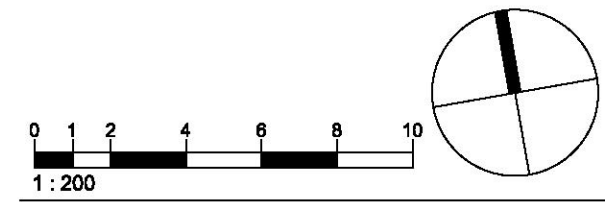

**WORK IN PROGRESS**  
DRAWING NOT FOR FINAL ISSUE

THIS PLAN TO BE READ IN  
CONJUNCTION WITH  
DA2017/0646  
NORTHERN BEACHES COUNCIL

**CALCULATION SUMMARY**

AGE GROUP	KIDS NUMBER	STAFF NUMBER
0-2	28	7
2-3	55	11
3-5	73	8
TOTAL	156	26

ISSUE	DATE	DESCRIPTION
5	22.06.2017	CONCEPT DESIGN
4	15.06.2017	CONCEPT DESIGN - ENTRY LOCATED
3	05.06.2017	CONCEPT DESIGN
2	19.05.2017	CONCEPT DESIGN
1	18.05.2017	CONCEPT DESIGN

**ASSOCIATED CONSULTANTS**

ACCESS	BCA
ACOUSTIC	CIVIL
FIRE	ELECTRICAL
GEOTECH	HYDRAULIC
LANDSCAPE	MECH
SEC J	STRUCTURE
SURVEY	

- NOTES**
- Any Discrepancies MUST be reported to the Architect.
  - All work to Conform to relevant Australian Standards & Codes as applicable.
  - This drawing is copyright and must NOT be copied or reused without authority from ArtMade Architects
  - Contractors to check all dimensions on site prior to commencing construction.
  - Do not scale from this drawing, use given written dimensions
  - Drawing not for construction purposes

**CLIENT**  
 **Meriton**  
Builders & Developers  
Level 11, 528 Kent Street, Sydney NSW 2000  
Tel: (02) 9297 2800 Fax: (02) 9297 2707 Email: info@design.meriton.com.au Website: www.meriton.com.au

**ARCHITECT**  
  
**ArtMade Architects**  
[SURRY HILLS] [REVESEY]  
1516/50 Holt St, Level 1, 2/44-46 Marco Ave,  
Surry Hills, NSW 2010 [Revesby, NSW 2212]  
P: 02 8760 9300 | mail@artmade.com.au  
www.artmade.com.au

**© COPYRIGHT**  
The copyright of this drawing together with any other documents prepared by ArtMade Architects (AM) remains the property of AM. AM grants licence for the use of this document for the purpose for which it is intended. The license is not transferable without permission from AM. AM Nominated Architect Sherif Saad, Registration No. 7867

**PROJECT**  
CHILDCARE CENTRE

**PROJECT ADDRESS**  
DEE WHY TOWN CENTRE

**SHEET NAME**  
FLOOR PLAN

Project number	Sheet No.	Issue	Phase
17527	A03.01	5	SK
Sheet Size	Scale	L.G.A.	
A1	1 : 200	WARRINGAH	
Drawn By	Checked By	Date	
AC	-	22.06.2017	

NOT FOR CONSTRUCTION