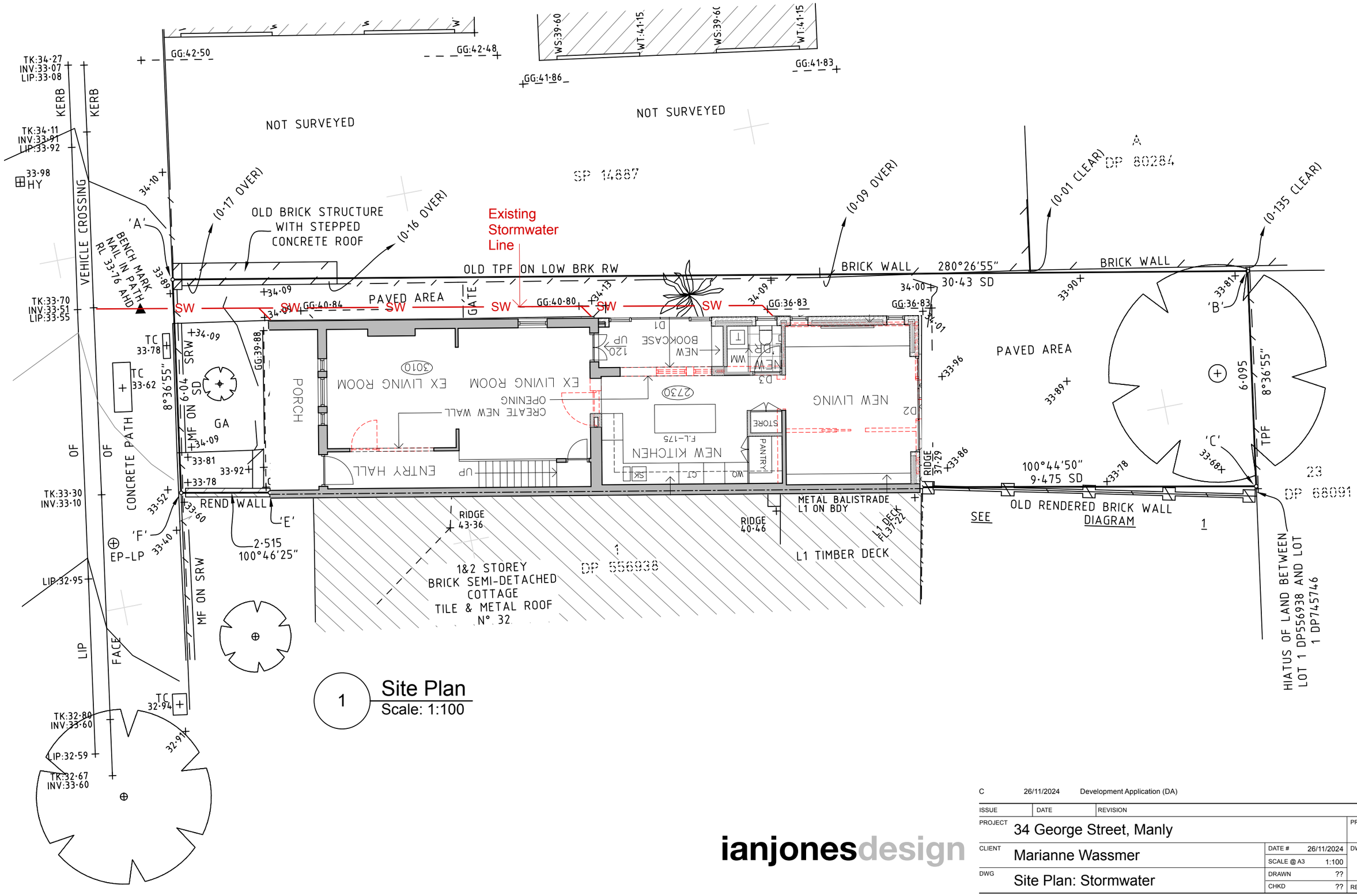

1 Site Plan
Scale: 1:100

ianjonesdesign

ISSUE	DATE	REVISION
C	26/11/2024	Development Application (DA)

PROJECT	34 George Street, Manly		PROJECT # 823
CLIENT	Marianne Wassmer	DATE # 26/11/2024	DWG # A21
		SCALE @ A3 1:100	
DWG	Site Plan: Stormwater	DRAWN ??	
		CHKD ??	REVISION C

Ian Jones Design 471 Argyle Street, Moss Vale
PO Box 454 Moss Vale NSW 2577 Australia **T**: 61 0422 417 063
W: www.ianjonesdesign.com.au
E: ian@ianjones.com.au