

## DEVELOPMENT APPLICATION ASSESSMENT REPORT

<b>Application Number:</b>	DA2020/0754
----------------------------	-------------

<b>Responsible Officer:</b>	Jordan Davies
<b>Land to be developed (Address):</b>	Lot 27 DP 258012, 22 Halloran Avenue DAVIDSON NSW 2085
<b>Proposed Development:</b>	Alterations and additions to a dwelling house
<b>Zoning:</b>	Warringah LEP2011 - Land zoned R2 Low Density Residential
<b>Development Permissible:</b>	Yes
<b>Existing Use Rights:</b>	No
<b>Consent Authority:</b>	Northern Beaches Council
<b>Land and Environment Court Action:</b>	No
<b>Owner:</b>	[REDACTED]
<b>Applicant:</b>	[REDACTED]

<b>Application Lodged:</b>	08/07/2020
<b>Integrated Development:</b>	No
<b>Designated Development:</b>	No
<b>State Reporting Category:</b>	Residential - Alterations and additions
<b>Notified:</b>	20/07/2020 to 03/08/2020
<b>Advertised:</b>	Not Advertised
<b>Submissions Received:</b>	0
<b>Clause 4.6 Variation:</b>	Nil
<b>Recommendation:</b>	Approval

<b>Estimated Cost of Works:</b>	\$ 211,240.00
---------------------------------	---------------

### PROPOSED DEVELOPMENT IN DETAIL

The proposed development is for alterations and additions to a dwelling house. Specifically, the development proposes:

- Addition to the rear of the dwelling to extend kitchen and living room;
- New deck at the rear;
- Storage room beneath living.

#### Amended Plans

The proposal originally included a double carport in the front setback. This carport was deleted due to

non-compliance with the front setback controls and Council's development engineer unable to support the car parking space on a non-compliance driveway gradient (see comments from Council's engineer later in this report).

Amended plans were received on 24 August 2020 deleting the car port.

## ASSESSMENT INTRODUCTION

The application has been assessed in accordance with the requirements of the Environmental Planning and Assessment Act 1979 and the associated Regulations. In this regard:

- An assessment report and recommendation has been prepared (the subject of this report) taking into account all relevant provisions of the Environmental Planning and Assessment Act 1979, and the associated regulations;
- A site inspection was conducted and consideration has been given to the impacts of the development upon the subject site and adjoining, surrounding and nearby properties;
- Notification to adjoining and surrounding properties, advertisement (where required) and referral to relevant internal and external bodies in accordance with the Act, Regulations and relevant Development Control Plan;
- A review and consideration of all submissions made by the public and community interest groups in relation to the application;
- A review and consideration of all documentation provided with the application (up to the time of determination);
- A review and consideration of all referral comments provided by the relevant Council Officers, State Government Authorities/Agencies and Federal Government Authorities/Agencies on the proposal.

## SUMMARY OF ASSESSMENT ISSUES

Warringah Local Environmental Plan 2011 - 6.4 Development on sloping land  
Warringah Development Control Plan - B3 Side Boundary Envelope

## SITE DESCRIPTION

<b>Property Description:</b>	Lot 27 DP 258012 , 22 Halloran Avenue DAVIDSON NSW 2085
<b>Detailed Site Description:</b>	<p>The subject site consists of one (1) allotment located on the eastern side of Halloran Avenue.</p> <p>The site is regular in shape with a frontage of 18.9m along Halloran Avenue and a depth of 37.1m. The site has a surveyed area of 701.4m<sup>2</sup>.</p> <p>The site is located within the R2 Low Density Residential zone and accommodates a single storey dwelling house with attached garage.</p> <p>The site has a moderate slope from the front to the rear boundary. A drainage easement exists at the rear of the site.</p> <p>The site has low lying shrubs and no significant canopy</p>

trees exist on the site.

### Detailed Description of Adjoining/Surrounding Development

Adjoining and surrounding development is characterised by detached one and two storey dwelling houses. To the north and south are two storey dwellings. Across the road to the west is a two storey dwelling.

Map:



### SITE HISTORY

A search of Council's records has revealed that there are no recent or relevant applications for this site.

The land has been used for residential purposes for an extended period of time.

### ENVIRONMENTAL PLANNING AND ASSESSMENT ACT, 1979 (EPAA)

The relevant matters for consideration under the Environmental Planning and Assessment Act, 1979, are:

Section 4.15 Matters for Consideration'	Comments
Section 4.15 (1) (a)(i) – Provisions of any environmental planning instrument	See discussion on "Environmental Planning Instruments" in this report.
Section 4.15 (1) (a)(ii) – Provisions of any draft environmental planning instrument	Draft State Environmental Planning Policy (Remediation of Land) seeks to replace the existing SEPP No. 55 (Remediation of Land). Public consultation on the draft policy was completed on 13 April 2018. The subject site has been used for residential purposes for an extended period of time. The proposed development retains the residential use of the site, and is not considered a contamination

Section 4.15 Matters for Consideration'	Comments
	risk.
Section 4.15 (1) (a)(iii) – Provisions of any development control plan	Warringah Development Control Plan applies to this proposal.
Section 4.15 (1) (a)(iiia) – Provisions of any planning agreement	None applicable.
Section 4.15 (1) (a)(iv) – Provisions of the Environmental Planning and Assessment Regulation 2000 (EP&A Regulation 2000)	<p><u>Division 8A</u> of the EP&amp;A Regulation 2000 requires the consent authority to consider "Prescribed conditions" of development consent. These matters have been addressed via a condition of consent.</p> <p><u>Clause 50(1A)</u> of the EP&amp;A Regulation 2000 requires the submission of a design verification certificate from the building designer at lodgement of the development application. This clause is not relevant to this application.</p> <p><u>Clauses 54 and 109</u> of the EP&amp;A Regulation 2000 allow Council to request additional information. Amended plans were received deleting the carport.</p> <p><u>Clause 92</u> of the EP&amp;A Regulation 2000 requires the consent authority to consider AS 2601 - 1991: The Demolition of Structures. This matter has been addressed via a condition of consent.</p> <p><u>Clauses 93 and/or 94</u> of the EP&amp;A Regulation 2000 requires the consent authority to consider the upgrading of a building (including fire safety upgrade of development). This clause is not relevant to this application.</p> <p><u>Clause 98</u> of the EP&amp;A Regulation 2000 requires the consent authority to consider insurance requirements under the Home Building Act 1989. This matter has been addressed via a condition of consent.</p> <p><u>Clause 98</u> of the EP&amp;A Regulation 2000 requires the consent authority to consider the provisions of the Building Code of Australia (BCA). This matter has been addressed via a condition of consent.</p> <p><u>Clause 143A</u> of the EP&amp;A Regulation 2000 requires the submission of a design verification certificate from the building designer prior to the issue of a Construction Certificate. This clause is not relevant to this application.</p>
Section 4.15 (1) (b) – the likely impacts of the development, including environmental impacts on the natural and built environment and social and	<p>(i) <b>Environmental Impact</b></p> <p>The environmental impacts of the proposed development on the natural and built environment are addressed under the Warringah Development Control Plan section in this report.</p>

Section 4.15 Matters for Consideration'	Comments
economic impacts in the locality	<p>(ii) <b>Social Impact</b> The proposed development will not have a detrimental social impact in the locality considering the character of the proposal.</p> <p>(iii) <b>Economic Impact</b> The proposed development will not have a detrimental economic impact on the locality considering the nature of the existing and proposed land use.</p>
Section 4.15 (1) (c) – the suitability of the site for the development	The site is considered suitable for the proposed development.
Section 4.15 (1) (d) – any submissions made in accordance with the EPA Act or EPA Regs	See discussion on “Notification & Submissions Received” in this report.
Section 4.15 (1) (e) – the public interest	No matters have arisen in this assessment that would justify the refusal of the application in the public interest.

## EXISTING USE RIGHTS

Existing Use Rights are not applicable to this application.

## BUSHFIRE PRONE LAND

The site is not classified as bush fire prone land.

## NOTIFICATION & SUBMISSIONS RECEIVED

The subject development application has been publicly exhibited from 20/07/2020 to 03/08/2020 in accordance with the Environmental Planning and Assessment Act 1979, Environmental Planning and Assessment Regulation 2000 and the relevant Development Control Plan.

As a result of the public exhibition of the application Council received no submissions.

## REFERRALS

Internal Referral Body	Comments
NECC (Development Engineering)	<p>The development proposal for a carport in the existing driveway cannot be supported. The grades along the exiting driveway exceeds the current standards for parking areas. The maximum gradients with a parking area, shall not exceed 1 in 20 (5%) in accordance with AS2890.1. Proposed parking areas are to be designed in accordance with Council's DCP Clause 3 Parking Facilities and current Australian standards.</p> <p>The proposed application cannot be supported by Development Engineering due to lack of information to address:</p> <ul style="list-style-type: none"> <li><i>Parking facilities for the development in accordance with clause C3 Parking Facilities.</i></li> </ul>

Internal Referral Body	Comments
	<p><b>Additional Information Received on 24/08/2020</b></p> <p>Amended plans deleting the proposed carport has been reviewed.</p> <p>Stormwater connection to existing system as conditions.</p> <p>No objections to approval subject to conditions as approved.</p>

External Referral Body	Comments
Ausgrid: (SEPP Infra.)	<p>The proposal was referred to Ausgrid. No response has been received within the 21 day statutory period and therefore, it is assumed that no objections are raised and no conditions are recommended.</p>

## ENVIRONMENTAL PLANNING INSTRUMENTS (EPIs)\*

All, Environmental Planning Instruments (SEPPs, REPs and LEPs), Development Controls Plans and Council Policies have been considered in the merit assessment of this application.

In this regard, whilst all provisions of each Environmental Planning Instruments (SEPPs, REPs and LEPs), Development Controls Plans and Council Policies have been considered in the assessment, many provisions contained within the document are not relevant or are enacting, definitions and operational provisions which the proposal is considered to be acceptable against.

As such, an assessment is provided against the controls relevant to the merit consideration of the application hereunder.

## State Environmental Planning Policies (SEPPs) and State Regional Environmental Plans (SREPs)

### SEPP 55 - Remediation of Land

Clause 7 (1) (a) of SEPP 55 requires the Consent Authority to consider whether land is contaminated. Council records indicate that the subject site has been used for residential purposes for a significant period of time with no prior land uses. In this regard it is considered that the site poses no risk of contamination and therefore, no further consideration is required under Clause 7 (1) (b) and (c) of SEPP 55 and the land is considered to be suitable for the residential land use.

### SEPP (Building Sustainability Index: BASIX) 2004

A BASIX certificate has been submitted with the application (see Certificate No. A381452 dated 6 July 2020).

A condition has been included in the recommendation of this report requiring compliance with the commitments indicated in the BASIX Certificate.

### SEPP (Infrastructure) 2007

#### Ausgrid

Clause 45 of the SEPP requires the Consent Authority to consider any development application (or an

application for modification of consent) for any development carried out:

- within or immediately adjacent to an easement for electricity purposes (whether or not the electricity infrastructure exists).
- immediately adjacent to an electricity substation.
- within 5.0m of an overhead power line.
- includes installation of a swimming pool any part of which is: within 30m of a structure supporting an overhead electricity transmission line and/or within 5.0m of an overhead electricity power line.

Comment:

The proposal was referred to Ausgrid. No response has been received within the 21 day statutory period and therefore, it is assumed that no objections are raised and no conditions are recommended.

**Warringah Local Environmental Plan 2011**

Is the development permissible?	Yes
After consideration of the merits of the proposal, is the development consistent with:	
aims of the LEP?	Yes
zone objectives of the LEP?	Yes

Principal Development Standards

Standard	Requirement	Proposed	% Variation	Complies
Height of Buildings:	8.5m	5.1m	N/A	Yes

Compliance Assessment

Clause	Compliance with Requirements
4.3 Height of buildings	Yes
6.2 Earthworks	Yes
6.4 Development on sloping land	Yes

Detailed Assessment

**6.4 Development on sloping land**

Under this clause, development consent must not be granted to development on land to which this clause applies unless the consent authority is satisfied that:

*(a) the application for development has been assessed for the risk associated with landslides in relation to both property and life, and*

Comment: The applicant has submitted a Geotechnical Assessment Report prepared by a suitably qualified geotechnical expert. This report concludes that the proposed development is acceptable from a geotechnical perspective and therefore, Council is satisfied that the development has been assessed

for the risk associated with landslides in relation to both property and life.

*(b) the development will not cause significant detrimental impacts because of stormwater discharge from the development site, and*

**Comment:** The applicant has submitted a Geotechnical Assessment Report prepared by a suitably qualified geotechnical expert. This report concludes that the proposed development is acceptable from a geotechnical perspective. The application has also been assessed by Council's Development Engineers in relation to stormwater. The Engineers have raised no objections to approval, subject to conditions. Therefore, Council is satisfied that the development will not cause significant detrimental impacts because of stormwater discharge from the development site.

*(c) the development will not impact on or affect the existing subsurface flow conditions.*

**Comment:** The applicant has submitted a Geotechnical Assessment Report prepared by a suitably qualified geotechnical expert. This report concludes that the proposed development is acceptable from a geotechnical perspective. The application has also been assessed by Council's Development Engineers in relation to stormwater. The Engineers have raised no objections to approval, subject to conditions. Therefore, Council is satisfied that the development will not result in adverse impacts or effects on the existing subsurface flow conditions.

## Warringah Development Control Plan

### Built Form Controls

Built Form Control	Requirement	Proposed	% Variation*	Complies
B1 Wall height	7.2m	5m	N/A	Yes
B3 Side Boundary Envelope	4m	South East - Outside	N/A	No
	4m	North West - Inside	N/A	Yes
B5 Side Boundary Setbacks	0.9m	South East - 0.9m	N/A	Yes
	0.9m	North West - 1.2m	N/A	Yes
B7 Front Boundary Setbacks	6.5m	Facade unchanged	N/A	Yes
B9 Rear Boundary Setbacks	6m	10.4m	N/A	Yes
D1 Landscaped Open Space (LOS) and Bushland Setting	40%	48.7% (342sqm)	N/A	Yes

**\*Note:** The percentage variation is calculated on the *overall* numerical variation (ie: for LOS - Divide the proposed area by the numerical requirement then multiply the proposed area by 100 to equal X, then 100 minus X will equal the percentage variation. Example:  $38/40 \times 100 = 95$  then  $100 - 95 = 5\%$  variation)

### Compliance Assessment

Clause	Compliance with Requirements	Consistency Aims/Objectives
A.5 Objectives	Yes	Yes

Clause	Compliance with Requirements	Consistency Aims/Objectives
B1 Wall Heights	Yes	Yes
B3 Side Boundary Envelope	No	Yes
B5 Side Boundary Setbacks	Yes	Yes
B7 Front Boundary Setbacks	Yes	Yes
B9 Rear Boundary Setbacks	Yes	Yes
C2 Traffic, Access and Safety	Yes	Yes
C3 Parking Facilities	Yes	Yes
C4 Stormwater	Yes	Yes
C5 Erosion and Sedimentation	Yes	Yes
C6 Building over or adjacent to Constructed Council Drainage Easements	Yes	Yes
C7 Excavation and Landfill	Yes	Yes
C8 Demolition and Construction	Yes	Yes
C9 Waste Management	Yes	Yes
D1 Landscaped Open Space and Bushland Setting	Yes	Yes
D2 Private Open Space	Yes	Yes
D3 Noise	Yes	Yes
D6 Access to Sunlight	Yes	Yes
D7 Views	Yes	Yes
D8 Privacy	Yes	Yes
D9 Building Bulk	Yes	Yes
D10 Building Colours and Materials	Yes	Yes
D11 Roofs	Yes	Yes
D12 Glare and Reflection	Yes	Yes
D14 Site Facilities	Yes	Yes
D20 Safety and Security	Yes	Yes
D22 Conservation of Energy and Water	Yes	Yes
E1 Preservation of Trees or Bushland Vegetation	Yes	Yes
E2 Prescribed Vegetation	Yes	Yes
E6 Retaining unique environmental features	Yes	Yes
E10 Landslip Risk	Yes	Yes

#### Detailed Assessment

### **B3 Side Boundary Envelope**

#### Description of non-compliance

The south-eastern elevation has a minor encroachment to the side boundary envelope. Figure 1 below shows the extent of encroachment.

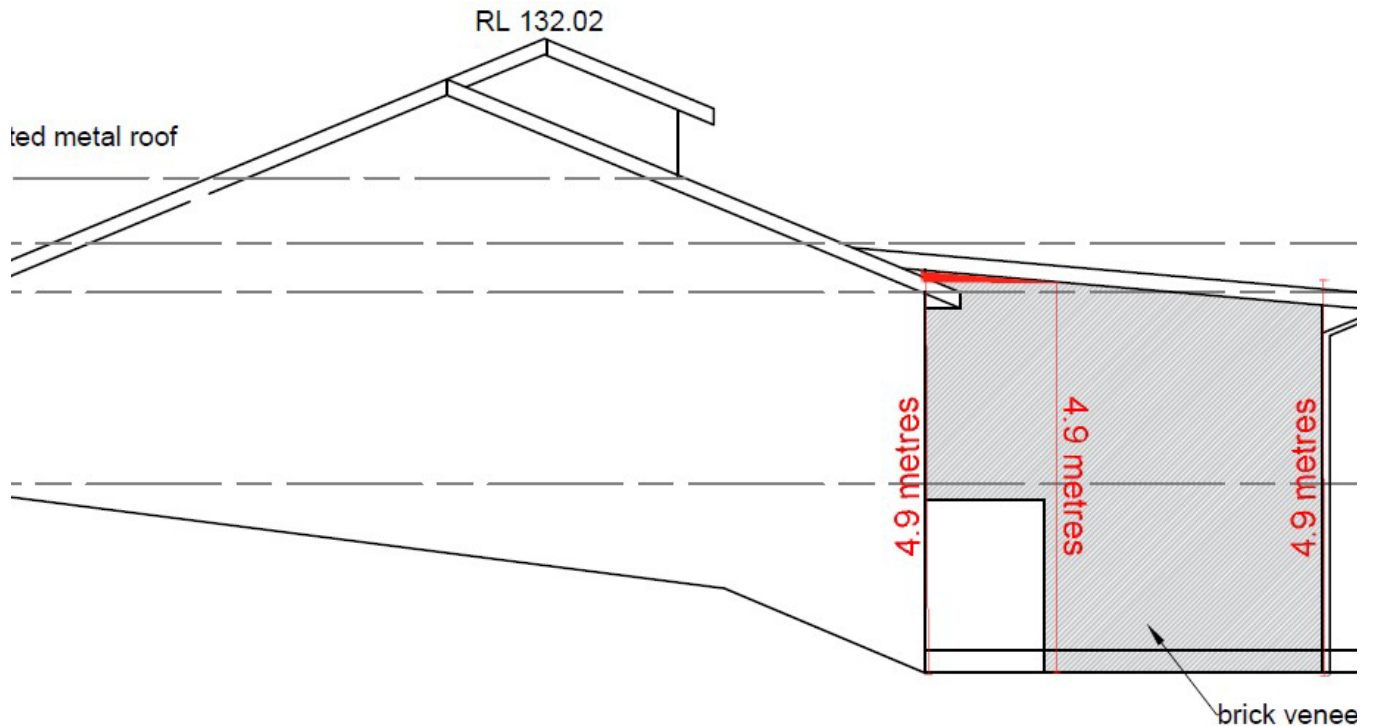

# SOUTH EAST ELEVATION

## Merit consideration

With regard to the consideration for a variation, the development is considered against the underlying Objectives of the Control as follows:

- *To ensure that development does not become visually dominant by virtue of its height and bulk.*

### Comment:

The section of wall which encroaches the envelope is minor in the context of the site and surrounds. The minor extent of the non-compliance does not render the proposal out of character or dominant. It is not visible from the street frontage due to the slope of the land.

- *To ensure adequate light, solar access and privacy by providing spatial separation between buildings.*

### Comment:

The application has demonstrated that the adjoining property will receive the required amount of solar access in accordance with the DCP. The proposed section of wall retains the existing wall alignment which is reasonable in this circumstance given the minor extent of works.

- *To ensure that development responds to the topography of the site.*

Comment:

The roof form and wall has been sloped downwards to follow the topography of the land. The minor variation is an exception to this, however the proposal is considered to sufficiently follow the site topography.

Having regard to the above assessment, it is concluded that the proposed development is consistent with the relevant objectives of WLEP 2011 / WDCP and the objectives specified in s1.3 of the Environmental Planning and Assessment Act, 1979. Accordingly, this assessment finds that the proposal is supported, in this particular circumstance.

## **THREATENED SPECIES, POPULATIONS OR ECOLOGICAL COMMUNITIES**

The proposal will not significantly affect threatened species, populations or ecological communities, or their habitats.

## **CRIME PREVENTION THROUGH ENVIRONMENTAL DESIGN**

The proposal is consistent with the principles of Crime Prevention Through Environmental Design.

## **POLICY CONTROLS**

### **Northern Beaches Section 7.12 Contributions Plan 2019**

The proposal is subject to the application of Northern Beaches Section 7.12 Contributions Plan 2019.

A monetary contribution of \$2,112 is required for the provision of new and augmented public infrastructure. The contribution is calculated as 1% of the total development cost of \$211,240.

## **CONCLUSION**

The site has been inspected and the application assessed having regard to all documentation submitted by the applicant and the provisions of:

- Environmental Planning and Assessment Act 1979;
- Environmental Planning and Assessment Regulation 2000;
- All relevant and draft Environmental Planning Instruments;
- Warringah Local Environment Plan;
- Warringah Development Control Plan; and
- Codes and Policies of Council.

This assessment has taken into consideration the submitted plans, Statement of Environmental Effects, all other documentation supporting the application and public submissions, and does not result in any unreasonable impacts on surrounding, adjoining, adjacent and nearby properties subject to the conditions contained within the recommendation.

In consideration of the proposal and the merit consideration of the development, the proposal is considered to be:

- Consistent with the objectives of the DCP
- Consistent with the zone objectives of the LEP
- Consistent with the aims of the LEP
- Consistent with the objectives of the relevant EPIs
- Consistent with the objects of the Environmental Planning and Assessment Act 1979

It is considered that the proposed development satisfies the appropriate controls and that all processes and assessments have been satisfactorily addressed.

## RECOMMENDATION

THAT Council as the consent authority grant Development Consent to DA2020/0754 for Alterations and additions to a dwelling house on land at Lot 27 DP 258012, 22 Halloran Avenue, DAVIDSON, subject to the conditions printed below:

### DEVELOPMENT CONSENT OPERATIONAL CONDITIONS

#### 1. **Approved Plans and Supporting Documentation**

The development must be carried out in compliance (except as amended by any other condition of consent) with the following:

##### a) Approved Plans

<b>Architectural Plans - Endorsed with Council's stamp</b>		
<b>Drawing No.</b>	<b>Dated</b>	<b>Prepared By</b>
Site Plan, Issue A	24/04/2020	Connect Drafting
Floor Plan, Issue A	24/04/2020	Connect Drafting
North East and North West Elevations, Issue A	24/04/2020	Connect Drafting
South West and South East Elevations, Issue A	24/04/2020	Connect Drafting
Section A-A, issue A	24/04/2020	Connect Drafting

<b>Reports / Documentation – All recommendations and requirements contained within:</b>		
<b>Report No. / Page No. / Section No.</b>	<b>Dated</b>	<b>Prepared By</b>
BASIX Certificate No.A381452	6 July 2020	Connect Drafting
Geotechnical Report, J2782	20 June 2020	White Geotechnical Group

b) Any plans and / or documentation submitted to satisfy the Conditions of this consent.

c) The development is to be undertaken generally in accordance with the following:

<b>Waste Management Plan</b>		
<b>Drawing No/Title.</b>	<b>Dated</b>	<b>Prepared By</b>

Waste Management Plan	12 June 2020	Applicant
-----------------------	--------------	-----------

In the event of any inconsistency between conditions of this consent and the drawings/documents referred to above, the conditions of this consent will prevail.

Reason: To ensure the work is carried out in accordance with the determination of Council and approved plans.

## 2. Prescribed Conditions

- (a) All building works must be carried out in accordance with the requirements of the Building Code of Australia (BCA).
- (b) BASIX affected development must comply with the schedule of BASIX commitments specified within the submitted BASIX Certificate (demonstrated compliance upon plans/specifications is required prior to the issue of the Construction Certificate);
- (c) A sign must be erected in a prominent position on any site on which building work, subdivision work or demolition work is being carried out:
  - (i) showing the name, address and telephone number of the Principal Certifying Authority for the work, and
  - (ii) showing the name of the principal contractor (if any) for any building work and a telephone number on which that person may be contacted outside working hours, and
  - (iii) stating that unauthorised entry to the work site is prohibited.

Any such sign is to be maintained while the building work, subdivision work or demolition work is being carried out, but must be removed when the work has been completed.
- (d) Residential building work within the meaning of the Home Building Act 1989 must not be carried out unless the Principal Certifying Authority for the development to which the work relates (not being the Council) has given the Council written notice of the following information:
  - (i) in the case of work for which a principal contractor is required to be appointed:
    - A. the name and licence number of the principal contractor, and
    - B. the name of the insurer by which the work is insured under Part 6 of that Act,
  - (ii) in the case of work to be done by an owner-builder:
    - A. the name of the owner-builder, and
    - B. if the owner-builder is required to hold an owner-builder permit under that Act, the number of the owner-builder permit.

If arrangements for doing the residential building work are changed while the work is in progress so that the information notified under becomes out of date, further work must not be carried out unless the Principal Certifying Authority for the development to which the work relates (not being the Council) has given the Council written notice of the updated information.
- (e) Development that involves an excavation that extends below the level of the base of the footings of a building on adjoining land, the person having the benefit of the development consent must, at the person's own expense:
  - (i) protect and support the adjoining premises from possible damage from the excavation, and
  - (ii) where necessary, underpin the adjoining premises to prevent any such damage.

- (iii) must, at least 7 days before excavating below the level of the base of the footings of a building on an adjoining allotment of land, give notice of intention to do so to the owner of the adjoining allotment of land and furnish particulars of the excavation to the owner of the building being erected or demolished.
- (iv) the owner of the adjoining allotment of land is not liable for any part of the cost of work carried out for the purposes of this clause, whether carried out on the allotment of land being excavated or on the adjoining allotment of land.

In this clause, allotment of land includes a public road and any other public place.

Reason: Legislative requirement.

### 3. **General Requirements**

- (a) Unless authorised by Council:

Building construction and delivery of material hours are restricted to:

- 7.00 am to 5.00 pm inclusive Monday to Friday,
- 8.00 am to 1.00 pm inclusive on Saturday,
- No work on Sundays and Public Holidays.

Demolition and excavation works are restricted to:

- 8.00 am to 5.00 pm Monday to Friday only.

(Excavation work includes the use of any excavation machinery and the use of jackhammers, rock breakers, excavators, loaders and the like, regardless of whether the activities disturb or alter the natural state of the existing ground stratum or are breaking up/removing materials from the site).

- (b) Should any asbestos be uncovered on site, its demolition and removal must be carried out in accordance with WorkCover requirements and the relevant Australian Standards.
- (c) At all times after the submission the Notice of Commencement to Council, a copy of the Development Consent and Construction Certificate is to remain onsite at all times until the issue of a final Occupation Certificate. The consent shall be available for perusal of any Authorised Officer.
- (d) Where demolition works have been completed and new construction works have not commenced within 4 weeks of the completion of the demolition works that area affected by the demolition works shall be fully stabilised and the site must be maintained in a safe and clean state until such time as new construction works commence.
- (e) Onsite toilet facilities (being either connected to the sewer or an accredited sewer management facility) for workers are to be provided for construction sites at a rate of 1 per 20 persons.
- (f) Prior to the release of the Construction Certificate, payment of the Long Service Levy is required. This payment can be made at Council or to the Long Services Payments Corporation. Payment is not required where the value of the works is less than \$25,000. The Long Service Levy is calculated on 0.35% of the building and construction work. The levy rate and level in which it applies is subject to legislative change. The applicable fee at the time of payment of the Long Service Levy will apply.
- (g) The applicant shall bear the cost of all works associated with the development that

occurs on Council's property.

- (h) No skip bins, building materials, demolition or excavation waste of any nature, and no hoist, plant or machinery (crane, concrete pump or lift) shall be placed on Council's footpaths, roadways, parks or grass verges without Council Approval.
- (i) Demolition materials and builders' wastes are to be removed to approved waste/recycling centres.
- (j) No trees or native shrubs or understorey vegetation on public property (footpaths, roads, reserves, etc.) or on the land to be developed shall be removed or damaged during construction unless specifically approved in this consent including for the erection of any fences, hoardings or other temporary works.
- (k) Prior to the commencement of any development onsite for:
  - i) Building/s that are to be erected
  - ii) Building/s that are situated in the immediate vicinity of a public place and is dangerous to persons or property on or in the public place
  - iii) Building/s that are to be demolished
  - iv) For any work/s that is to be carried out
  - v) For any work/s that is to be demolished

The person responsible for the development site is to erect or install on or around the development area such temporary structures or appliances (wholly within the development site) as are necessary to protect persons or property and to prevent unauthorised access to the site in order for the land or premises to be maintained in a safe or healthy condition. Upon completion of the development, such temporary structures or appliances are to be removed within 7 days.
- (l) A "Road Opening Permit" must be obtained from Council, and all appropriate charges paid, prior to commencement of any work on Council property. The owner/applicant shall be responsible for all public utilities and services in the area of the work, shall notify all relevant Authorities, and bear all costs associated with any repairs and/or adjustments as those Authorities may deem necessary.
- (m) The works must comply with the relevant Ausgrid Network Standards and SafeWork NSW Codes of Practice.
- (n) Requirements for new swimming pools/spas or existing swimming pools/spas affected by building works.
  - (1) Child resistant fencing is to be provided to any swimming pool or lockable cover to any spa containing water and is to be consistent with the following;
 

Relevant legislative requirements and relevant Australian Standards (including but not limited) to:

    - (i) Swimming Pools Act 1992
    - (ii) Swimming Pools Amendment Act 2009
    - (iii) Swimming Pools Regulation 2008
    - (iv) Australian Standard AS1926 Swimming Pool Safety
    - (v) Australian Standard AS1926.1 Part 1: Safety barriers for swimming pools
    - (vi) Australian Standard AS1926.2 Part 2: Location of safety barriers for swimming pools.
  - (2) A 'KEEP WATCH' pool safety and aquatic based emergency sign, issued by Royal Life Saving is to be displayed in a prominent position within the pool/spa area.

- (3) Filter backwash waters shall be conveyed to the Sydney Water sewerage system in sewered areas or managed on-site in unsewered areas in a manner that does not cause pollution, erosion or run off, is separate from the irrigation area for any wastewater system and is separate from any onsite stormwater management system.
- (4) Swimming pools and spas must be registered with the Division of Local Government.

Reason: To ensure that works do not interfere with reasonable amenity expectations of residents and the community.

## **FEES / CHARGES / CONTRIBUTIONS**

### **4. Policy Controls**

#### **Northern Beaches 7.12 Contributions Plan 2019**

A monetary contribution of \$2,112.40 is payable to Northern Beaches Council for the provision of local infrastructure and services pursuant to section 7.12 of the Environmental Planning & Assessment Act 1979 and the Northern Beaches Section 7.12 Contributions Plan 2019. The monetary contribution is based on a development cost of \$211,240.00.

The monetary contribution is to be paid prior to the issue of the first Construction Certificate or Subdivision Certificate whichever occurs first, or prior to the issue of the Subdivision Certificate where no Construction Certificate is required. If the monetary contribution (total or in part) remains unpaid after the financial quarter that the development consent is issued, the amount unpaid (whether it be the full cash contribution or part thereof) will be adjusted on a quarterly basis in accordance with the applicable Consumer Price Index. If this situation applies, the cash contribution payable for this development will be the total unpaid monetary contribution as adjusted.

The proponent shall provide to the Certifying Authority written evidence (receipt/s) from Council that the total monetary contribution has been paid.

The Northern Beaches Section 7.12 Contributions Plan 2019 may be inspected at 725 Pittwater Rd, Dee Why and at Council's Customer Service Centres or alternatively, on Council's website at [www.northernbeaches.nsw.gov.au](http://www.northernbeaches.nsw.gov.au)

This fee must be paid prior to the issue of the Construction Certificate. Details demonstrating compliance are to be submitted to the Principal Certifying Authority.

Reason: To provide for contributions in accordance with the Contribution Plan to fund the provision of new or augmented local infrastructure and services.

### **5. Security Bond**

A bond (determined from cost of works) of \$1,500 and an inspection fee in accordance with Council's Fees and Charges paid as security are required to ensure the rectification of any damage that may occur to the Council infrastructure contained within the road reserve adjoining the site as a result of construction or the transportation of materials and equipment to and from the development site.

An inspection fee in accordance with Council adopted fees and charges (at the time of payment)

is payable for each kerb inspection as determined by Council (minimum (1) one inspection).

All bonds and fees shall be deposited with Council prior to Construction Certificate or demolition work commencing, and details demonstrating payment are to be submitted to the Certifying Authority prior to the issue of the Construction Certificate.

To process the inspection fee and bond payment a Bond Lodgement Form must be completed with the payments (a copy of the form is attached to this consent and alternatively a copy is located on Council's website at [www.northernbeaches.nsw.gov.au](http://www.northernbeaches.nsw.gov.au)).

Reason: To ensure adequate protection of Council's infrastructure.

## **CONDITIONS TO BE SATISFIED PRIOR TO THE ISSUE OF THE CONSTRUCTION CERTIFICATE**

### **6. Stormwater Disposal from Low Level Property**

The applicant is to demonstrate how stormwater from the new development within this consent shall be disposed of to an existing approved system or in accordance with Northern Beaches Council's "Warringah Water Management Policy PL 850" in particular the Stormwater Drainage from Low Level Properties Technical Specification. Details demonstrating that the existing approved system can accommodate the additional flows or compliance with the Northern Beaches Council's "Warringah Water Management Policy PL 850" are to be submitted to the Certifying Authority for approval prior to the issue of the Construction Certificate.

Reason: To ensure appropriate provision for disposal and stormwater management arising from the development.

### **7. Soil and Water Management Program**

A Soil and Water Management Plan prepared in accordance with Landcom's 'Managing Urban Stormwater: Soils and Construction' (2004) and implemented on site until the works are completed.

Details demonstrating compliance are to be submitted to the Certifying Authority prior to the issue of the Construction Certificate.

Reason: To protect the environment from the effects of sedimentation and erosion from development sites.

### **8. Compliance with Standards**

The development is required to be carried out in accordance with all relevant Australian Standards.

Details demonstrating compliance with the relevant Australian Standard are to be submitted to the Certifying Authority prior to the issue of the Construction Certificate.

Reason: To ensure the development is constructed in accordance with appropriate standards.

### **9. External Finishes to Roof**

The external finish to the roof shall have a medium to dark range in order to minimise solar reflections to neighbouring properties. Any roof with a metallic steel finish is not permitted.

Details demonstrating compliance are to be submitted to the Certifying Authority prior to the issue of the Construction Certificate.

Reason: To ensure that excessive glare or reflectivity nuisance does not occur as a result of the development.

**10. Waste Management Plan**

A Waste Management Plan must be prepared for this development. The Plan must be in accordance with the Development Control Plan.

Details demonstrating compliance must be provided to the Certifying Authority prior to the issue of the Construction Certificate.

Reason: To ensure that any demolition and construction waste, including excavated material, is reused, recycled or disposed of in an environmentally friendly manner.

## **CONDITIONS TO BE COMPLIED WITH DURING DEMOLITION AND BUILDING WORK**

**11. Road Reserve**

The applicant shall ensure the public footways and roadways adjacent to the site are maintained in a safe condition at all times during the course of the work.

Reason: Public safety.

**12. Installation and Maintenance of Sediment Control**

Measures used for erosion and sediment control on building sites are to be adequately maintained at all times and must be installed in accordance with Council's Specifications for Erosion and Sediment Control. All measures shall remain in proper operation until all development activities have been completed and the site fully stabilised.

Details demonstrating compliance are to be submitted to the Principal Certifying Authority.

Reason: To protect the environment from the effects of sedimentation and erosion from development sites.

## **CONDITIONS WHICH MUST BE COMPLIED WITH PRIOR TO THE ISSUE OF THE OCCUPATION CERTIFICATE**

**13. Stormwater Disposal**

The stormwater drainage works shall be certified as compliant with all relevant Australian Standards and Codes by a suitably qualified civil engineer. Details demonstrating compliance are to be submitted to the Principal Certifying Authority prior to the issue of any interim / final Occupation Certificate.

Reason: To ensure appropriate provision for the disposal of stormwater arising from the development.

**14. Waste Management Confirmation**

Prior to the issue of a Final Occupation Certificate, evidence / documentation must be submitted to the Principal Certifying Authority that all waste material from the development site arising from demolition and/or construction works has been appropriately recycled, reused or disposed of generally in accordance with the approved Waste Management Plan.

Reason: To ensure demolition and construction waste is recycled or reused and to limit landfill.

In signing this report, I declare that I do not have a Conflict of Interest.

**Signed**



**Jordan Davies, Planner**

The application is determined on 27/08/2020, under the delegated authority of:



**Rodney Piggott, Manager Development Assessments**