

SITE DRAINAGE CONCEPT PLAN 1:100

LEGEND
VERTICAL DOWN PIPE = ● DP
DOWN PIPE = — DP
SURFACE RUN OFF = — SSL
SEALED SCREW OFF LID = — FFD
FIRST FLASH DEVICE = — FFD

GENERAL NOTES
ALL PLUMBING WITHIN THE SITE MUST BE CARRIED OUT IN ACCORDANCE WITH RELEVANT PROVISIONS OF AUSTRALIAN STANDARD AS/NZS 3500.3-2003 PLUMBING AND DRAINAGE - STORMWATER DRAINAGE.

ALL LEVELS ARE TO AUSTRALIAN HEIGHT DATUM. (AHD)

DO NOT SCALE FROM THE DRAWINGS.

THE CONTRACTOR MUST VERIFY ALL DIMENSIONS AND EXISTING LEVELS ON SITE PRIOR TO COMMENCEMENT OF WORKS. REPORT ANY DISCREPANCIES TO THE SUPERINTENDENT OR DESIGN ENGINEER.

ALL WORK IS TO BE CARRIED OUT IN ACCORDANCE WITH THE DETAILS SHOWN ON THE DRAWINGS AND SPECIFICATION.

READ THESE PLANS IN CONJUNCTION WITH APPROVED ARCHITECTURAL, STRUCTURAL, HYDRAULIC AND MECHANICAL DRAWINGS AND SPECIFICATION.

WHERE NEW WORK ABUTS EXISTING, THE CONTRACTOR SHALL ENSURE THAT A SMOOTH EVEN PROFILE, FREE FROM ABRUPT CHANGES, IS OBTAINED.

DESIGN LEVELS GIVEN ARE TO FINISHED SURFACE LEVEL AND INCLUSIVE OF TOPSOIL. (TOPSOIL DEPTH VARIES).

THE CONTRACTOR SHALL ARRANGE ALL SURVEY SETOUT TO BE CARRIED OUT BY A REGISTERED SURVEYOR.

CARE IS TO BE TAKEN WHEN EXCAVATING NEAR EXISTING SERVICES. NO MECHANICAL EXCAVATIONS ARE TO BE UNDERTAKEN OVER TELECOM OR ELECTRICAL SERVICES. HAND EXCAVE IN THESE AREAS.

ALL BUILDING SURROUND SHOULD BE GRADED TO ENSURE OVERLAND FLOW FROM UPSTREAM AREAS CAN DRAIN AROUND THE FOUNDATIONS, WALLS OF BUILDING.

ALL EXCAVATION SHORING OF EXCAVATION AND STABILITY OF ADJACENT STRUCTURES SHALL BE THE RESPONSIBILITY OF THE CONTRACTOR.

DURING CONSTRUCTION, THE STRUCTURE SHALL BE MAINTAINED IN A STABLE CONDITION AND NO PART SHALL BE OVERSTRESSED.

WORKMANSHIP AND MATERIALS SHALL CONFORM WITH THE REQUIREMENTS OF THE RELEVANT SAA CODES, BCA REQUIREMENTS AND THE SPECIFICATION, BY-LAWS AND ORDINANCES OF THE RELEVANT AUTHORITIES.

PROPRIETARY PRODUCTS USED SHALL BE INSTALLED TO MANUFACTURERS SPECIFICATION AND TO THE SATISFACTION OF THE SUPERINTENDENT.

EXTERNAL WORKS

ALL ACTIVITIES AND WORKS EXTERNAL TO THE SITE, OR THAT AFFECT PUBLIC ROADS, ARE TO BE CARRIED OUT IN ACCORDANCE WITH COUNCIL'S CODES AND STANDARDS.

PUBLIC FOOTPATHS SHALL BE RECONSTRUCTED TO THE SATISFACTION OF COUNCIL'S DIRECTOR OF ENGINEERING SERVICES. A ROAD OPENING PERMIT SHALL BE OBTAINED FOR ALL WORKS CARRIED OUT IN A PUBLIC OR COUNCIL CONTROLLED LAND. RESTORATION OF LANDSCAPING, ROADS AND PATHS SHALL BE TO COUNCIL'S REQUIREMENTS. ALL OTHER RESTORATION SHALL BE TO THE SATISFACTION OF THE AFFECTED PARTIES.

WHERE WORKS ARE UNDERTAKEN ON PUBLIC ROADS, ADEQUATE TRAFFIC CONTROL AND DIRECTIONS TO MOTORISTS SHALL BE PROVIDED.

DRAINAGE PITS
PITS DEEPER THAN 1200mm TO BE FITTED WITH STEP IRONS AT 300mm CENTRES AND STAGGERED.

APPROVED PRECAST PITS MAY BE USED.

DIAMETER 100mm HOLE FOR SUBSOIL DRAINAGE OUTLET TO BE LOCATED 100mm ABOVE INVERT OF ALL INLET PIPES. DIAMETER 100mm SUBSOIL DRAINAGE TO EXTEND FOR A DISTANCE OF 3.0m UPSTREAM OF PIT (AT EACH INLET PIT) WITH THE UPSTREAM END SEALED.

ALL CONNECTIONS TO THE EXISTING DRAINAGE PITS SHALL BE MADE IN A TRADESMAN LIKE MANNER AND THE INTERNAL WALL OF THE PIT AT THE POINT OF ENTRY SHALL BE CEMENT RENDERED TO ENSURE A SMOOTH FINISH.

PIT GRATES AND SOLID COVERS SHALL BE CLASS 'B' IN NON TRAFFIC AREAS AND CLASS 'D' IN TRAFFIC AREAS IN ACCORDANCE WITH AS 3996.

DRAINAGE PIPES
EXISTING PIPES WHICH FORM NO PART OF THE DRAINAGE SYSTEM SHALL BE REMOVED OR SANDFILLED AS INDICATED ON THE PLANS.

PIPE LENGTHS MEASURED ARE BETWEEN PIT CENTRES.

ALL DRAINAGE PIPES LESS THAN 300mm DIAMETER SHALL BE SEWER GRADE uPVC WITH SOLVENT WELDED JOINTS (U.N.O.). ALL PIPE JUNCTIONS AND TAPERS SHALL BE VIA PURPOSE MADE FITTINGS.

MINIMUM GRADE TO DRAINAGE PIPES TO BE 1.5% U.N.O.

MINIMUM PIPE SIZE TO BE 150mm DIAMETER U.N.O.

THE CONTRACTOR IS TO SUPPLY AND INSTALL ALL FITTINGS AND SPECIALS INCLUDING VARIOUS PIPE ADAPTORS TO ENSURE PROPER CONNECTION BETWEEN DISSIMILAR PIPEWORK.

RAINWATER RE-USE NOTES AND SPECIFICATIONS
ROOF WATER ONLY TO BE DRAINED TO THE RAINWATER STORAGE TANKS.

RAINWATER STORAGE TANKS TO BE CONFIGURED IN ACCORDANCE WITH SYDNEY WATER SPECIFICATIONS 'GUIDELINES FOR RAINWATER TANKS ON RESIDENTIAL PROPERTIES'.

PROVIDE MAINS 'TOP-UP' SUPPLY TO RAINWATER TANKS. MAINS TOP-UP ZONE TO BE BASED ON THE ONLY NON-POTABLE USAGE THAT MAY BE EXPECTED FROM THE TANK.

PROVIDE A MECHANICAL PUMPING ARRANGEMENT (ON SOUND-PROOF HOUSING) TO PUMP SUPPLIERS SPECIFICATION TO SUIT INTENDED USAGE OF RAINWATER STORAGE. PUMPING ARRANGEMENTS MUST COMPLY WITH EPA GUIDELINES.

INLETS TO RAINWATER TANKS MUST BE SCREENED TO PREVENT THE ENTRY OF FOREIGN MATTER, ANIMALS OR INSECTS.

A SIGN MUST BE AFFIXED TO THE RAINWATER TANKS AND HOSE TAPS AS PER ASS3001 CLEARLY STATING THAT THE WATER IN THE TANK IS RAINWATER AND IS NOT TO BE USED FOR HUMAN CONSUMPTION.

'FIRST FLUSH' DEVICE TO BE PROVIDED TO EACH DOWNPIPE OR IF PREFERRED A SINGLE DEVICE TO BE PROVIDED ON THE UPSTREAM SIDE OF STORAGE TANK FOR EACH PIPED INLET TO STORAGE TANK. A SINGLE FIRST FLUSH DEVICE MAY BE PROVIDED IN LIEU OF EACH DOWNPIPE.

RAINWATER TANKS TO BE PLACED ON A STRUCTURALLY ADEQUATE BASE IN ACCORDANCE WITH THE MANUFACTURER'S OR STRUCTURAL ENGINEER'S DETAILS.

THE TANK MUST NOT BE INSTALLED OVER ANY MAINTENANCE STRUCTURE OR FITTINGS USED BY A PUBLIC AUTHORITY.

RAINWATER TANKS AND ASSOCIATED PLUMBING WORKS TO BE INSTALLED AND COMPLETED BY A LICENSED PLUMBER. PUMP TO BE INSTALLED BY A LICENSED ELECTRICIAN.

VERTICAL DOWNPIPE	SUB-CATCHMENT			
	PLAN AREA (m2)	CATCHMENT AREA (m2)	MIN. EFFECTIVE GUTTER CROSS-SECT. AREA (mm2)	DP CROSS-SECT.
A	27.6	32.1	8200	ø100
B	27.6	32.1	8200	ø100
C	27.6	32.1	8200	ø100
D	28.7	33.3	8200	ø100
E	28.7	33.3	8200	ø100
F	28.7	33.3	8200	ø100
G	36.2	42.0	8200	ø100
H	35.6	41.3	8200	ø100
I	15.0	17.4	8200	ø100

EAVES GUTTER SPECIFICATION
EAVES GUTTER GRADIENTS TO BE 1500 OR GREATER.
EAVES GUTTER TO HAVE AN EFFECTIVE CROSS SECTIONAL AREA AS PER TABLE ABOVE.
DOWNPIPES CROSS-SECTION TO BE AS PER TABLE ABOVE.
FASCIA TO BE A MINIMUM OF 14mm ABOVE GUTTER OVERFLOW.

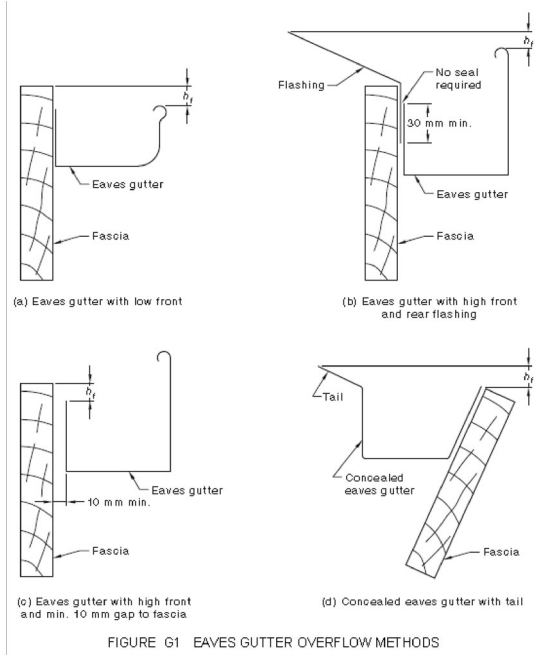

FIGURE G1 EAVES GUTTER OVERFLOW METHODS

MINIMAL INTERNAL DIMENSIONS FOR STORMWATER PITS (mm)		
DEPTH TO INVERT OF OUTLET	WIDTH	LENGTH
<600	450	450
>600 <900	600	600
>900 <1200	600	900
>1200	900	900

UNDERGROUND SERVICES
DIAL 1100 BEFORE YOU DIG FOR LOCATION OF UNDERGROUND SERVICES PRIOR TO ANY CONSTRUCTION WORKS.
CONTACT TELSTRA FOR WRITTEN PERMISSION TO MAINTAIN OR RELOCATE ANY EXISTING SERVICE PIT.

ALL SERVICES ARE TO MATCH INTO THE NEW FOOTPATH LEVELS CONTACT THE RELEVANT AUTHORITY FOR ADJUSTMENT TO SERVICES.

THIS STORMWATER MANAGEMENT PLAN IS SUBJECT TO COUNCIL APPROVAL

EXISTING STORMWATER SYSTEM TO BE CHECKED AND UPGRADED AS REQUIRED

DRAINAGE LINES LOCATIONS ARE INDICATIVE ONLY AND MAY VARY DUE TO SITE CONSTRAINTS. FINAL PIPES LOCATIONS TO BE COORDINATED ON SITE WITH OTHER SERVICES & BUILDERS.

LEAF GUARD
TO BE INSTALLED TO EACH DOWN PIPE OR ALTERNATIVELY GUTTER GUARD CAN BE USED

ALL PIPES INCL. DOWN PIPES SHALL BE SEWER GRADE uPVC WITH SOLVENT WELDED JOINTS (U.N.O.).

INSPECTION OPENING TO BE INSTALLED TO EACH LOW POINT OF THE STORMWATER SYSTEM

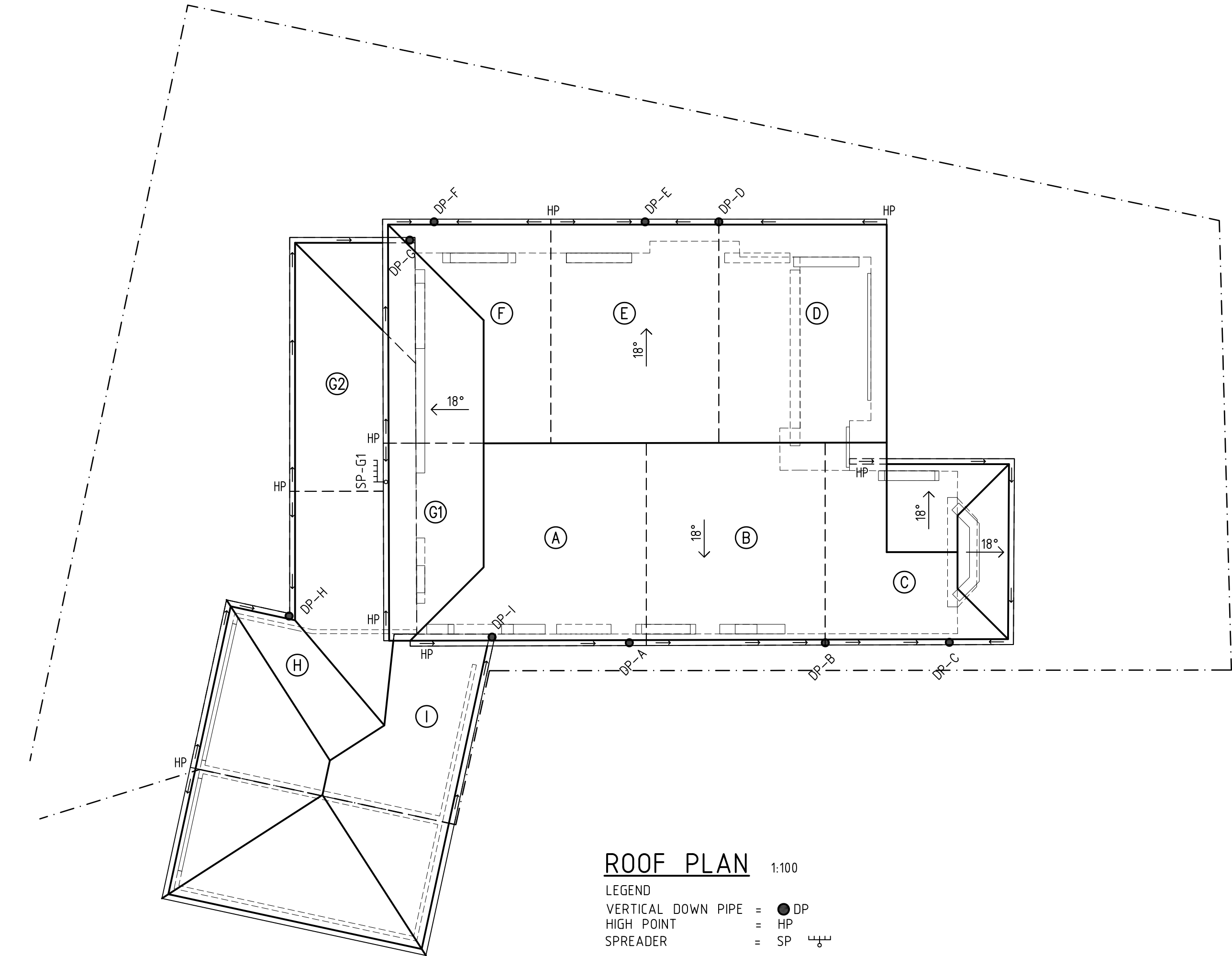

ROOF PLAN 1:100
LEGEND
VERTICAL DOWN PIPE = DP
HIGH POINT = HP
SPREADER = SP

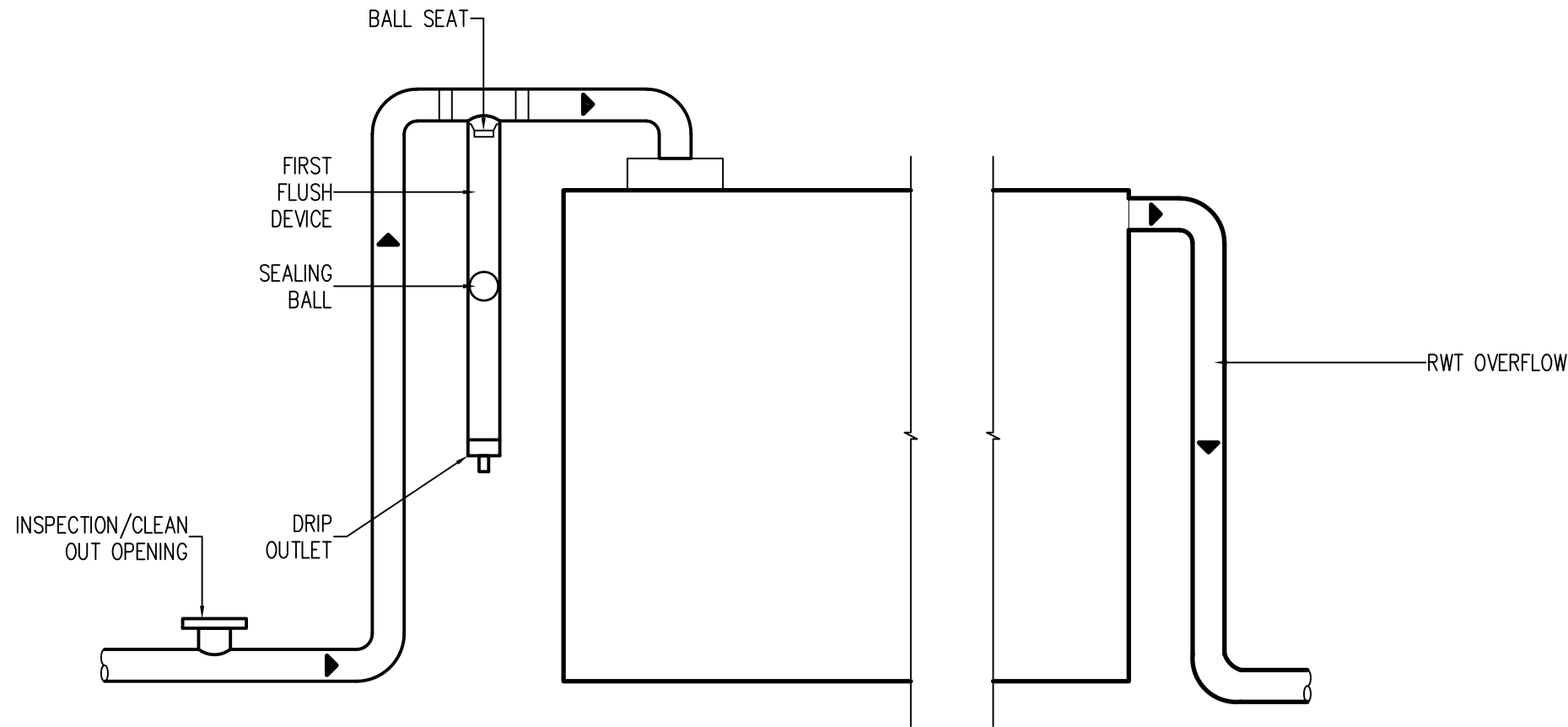

RWT TANK SECTION (TYPICAL) 1:20

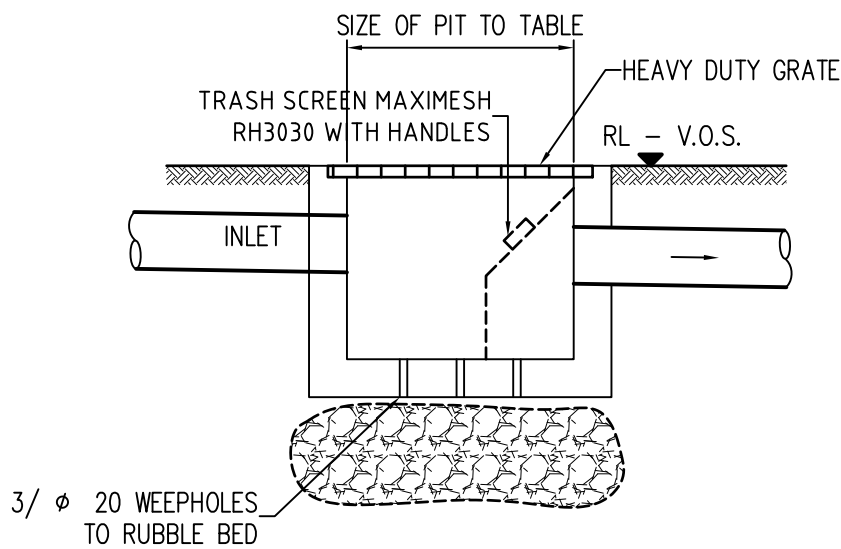

SITE DISCHARGE PIT (TYP) 1:20
(INLET PIT SIMILAR)

DOCUMENT CERTIFICATION
I AM A QUALIFIED CIVIL ENGINEER. I HOLD THE FOLLOWING QUALIFICATIONS: MEngSc (Civ/Structural), MEngSc, NER
I HEREBY STATE THAT THESE PLANS OR DETAILS COMPLY WITH THE CONDITIONS OF DEVELOPMENT CONSENT, THE
PROVISIONS OF THE BUILDING CODE OF AUSTRALIA AND/OR RELEVANT AUSTRALIAN NATIONAL STANDARDS.
DATE: 15/06/2025
Michal Korecky

1	ISSUED FOR DA ONLY	15/06/25
No.	AMENDMENT	DATE
COPYRIGHT: ALL PLANS AND DRAWINGS ARE SUBJECT OF COPYRIGHT AND ANY ATTEMPT OR ACTUAL INFRINGEMENT BY USING, REPRODUCING OR COPYING SAME, WHOLLY OR IN PART, WITHOUT PRIOR WRITTEN PERMISSION WILL RESULT IN LEGAL PROCEEDINGS.		

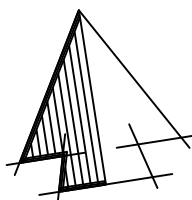

DESIGN BY:
MICHAL KORECKY
21 NALYA ROAD, NARRAWEENA NSW 2099
ABN: 79 393 130 294
Email: koreckym@gmail.com
MOB: 0438148944

PROJECT:
PROPOSED ALTERATIONS AND ADDITIONS
32 EDGECLIFFE BOULEVARD
COLLAROY PLATEAU
CLIENT:
NIKKI VAUTIN

DATE: 15/06/25	SCALE: AS NOTED
DRAWN: MK	ISSUE: 1
DRAWING N° : 25035	SHEET: SW-2/2