

15 August 2025



Mario Caruso  
136 Fisher Road North  
CROMER NSW 2099

Dear Sir/Madam

**Application Number:** DA2025/0049  
**Address:** Lot 7 DP 11332 , 136 Fisher Road North, CROMER NSW 2099  
**Proposed Development:** Use of dwelling house as a dual occupancy (attached) and associated alterations and additions

Please find attached the Notice of Determination for the above mentioned Application.

You should thoroughly read the Notice of Determination and be aware of any conditions imposed that affect the development and guide the next steps in the process before you can commence works and/or the use.

A copy of the Assessment Report associated with this application is available to view in the Planning and Development > Application Search section of Council's website at [www.northernbeaches.nsw.gov.au](http://www.northernbeaches.nsw.gov.au)

If you have any questions regarding the decision or the conditions, please contact Council to speak to the assessment officer or the undersigned on 1300 434 434 or via email quoting the Application number, property address and the description of works to [council@northernbeaches.nsw.gov.au](mailto:council@northernbeaches.nsw.gov.au)

Regards,



Thomas Prosser  
**Principal Planner**

## NOTICE OF DETERMINATION OF A DEVELOPMENT APPLICATION

<b>Application Number:</b>	DA2025/0049 PAN-503899
<b>Applicant:</b>	Mario Caruso 136 Fisher Road North CROMER NSW 2099
<b>Property:</b>	Lot 7 DP 11332 136 Fisher Road North CROMER NSW 2099
<b>Description of Development:</b>	Use of dwelling house as a dual occupancy (attached) and associated alterations and additions
<b>Determination:</b>	Approved Consent Authority: Northern Beaches Council
<b>Date of Determination:</b>	14/08/2025
<b>Date from which the consent operates:</b>	14/08/2025
<b>Date on which the consent lapses:</b>	14/08/2030

Under section 4.18(1) of the EP&A Act, notice is given that the above development application has been determined by the granting of consent using the power in section 4.16(1)(a) of the EP&A Act, subject to the conditions specified in this notice.

### Reasons for approval

The development proposal meets the Objects of the Environmental Planning and Assessment Act 1979, contained in Section 1.3, having considered the relevant provisions under s.4.15 of the aforementioned Act. Consequently, the development is considered to be in the public interest, subject to conditions.

### Community views

The application was notified in accordance with Council's Community Participation Plan and the Environmental Planning and Assessment Regulation 2021. Any submissions received representing community views were considered as part of the assessment of the application. Conditions of consent included within this Notice of Determination have been applied to ensure that the development satisfies the Objects of the Environmental Planning and Assessment Act and will not result in unacceptable environmental impacts.

## Request a review of the determination

If you are dissatisfied with this determination, you may request a review of the determination:

- You do not have the right to request a review of the determination under section 8.3 of the EP&A Act if you are excluded from those developments listed under Section 8.2(2) of the EP&A Act.
- You may request a review of the consent authority's decision under section 8.3(1) of the EP&A Act. The application must be lodged to and determined by the consent authority within 6 months from the date that the original determination was registered on the NSW Planning Portal. Prospective applicants for a Review of Determination are encouraged to lodge a review application with Council as soon as possible, to enable a full review and determination.

## Rights to appeal

You have a right under section 8.7 of the EP&A Act to appeal to the Court within 6 months after the date on which the determination appealed against is notified or registered on the NSW planning portal.

## Objector's right of appeal against the determination

An objector who is dissatisfied with the consent authority's determination to grant consent, in relation to Designated Development only has the right to appeal to the Court against the determination under section 8.8 of the EP&A Act within 28 days after the date that the objector was notified of the determination appealed against.

## Dictionary

The Dictionary at the end of this consent defines words and expressions for the purposes of this determination.

**Signed** On behalf of the Consent Authority



Name Thomas Prosser, Principal Planner

Date 14/08/2025

## Terms and Reasons for Conditions

Under section 88(1)(c) of the EP&A Regulation, the consent authority must provide the terms of all conditions and reasons for imposing the conditions other than the conditions prescribed under section 4.17(11) of the EP&A Act. The terms of the conditions and reasons are set out below.

### GENERAL CONDITIONS

#### 1. Approved Plans and Supporting Documentation

Development must be carried out in accordance with the following approved plans (stamped by Council) and supporting documentation, except where the conditions of this consent expressly require otherwise.

Approved Plans				
Plan Number	Revision Number	Plan Title	Drawn By	Date of Plan
1	1081	Site Plan	High Design	May 2025
2	1081	Proposed Ground Floor Plan	High Design	May 2025
3	1081	Elevations and Section	High Design	May 2025
3A	1081	Proposed Landscape Plan	High Design	May 2025

Approved Reports and Documentation			
Document Title	Version Number	Prepared By	Date of Document
Traffic Assessment	-	Traffic Matters	13 December 2024

In the event of any inconsistency between the approved plans, reports and documentation, the approved plans prevail.

In the event of any inconsistency between the approved plans and a condition of this consent, the condition prevails.

Reason: To ensure all parties are aware of the approved plans and supporting documentation that applies to the development.

#### 2. Compliance with Other Department, Authority or Service Requirements

The development must be carried out in compliance with all recommendations and requirements, excluding general advice, within the following:

Other Department, Authority or Service	EDMS Reference	Dated
Ausgrid	Ausgrid Referral Response	26/02/2025

(NOTE: For a copy of the above referenced document/s, please see Application Tracking on

Council's website [www.northernbeaches.nsw.gov.au](http://www.northernbeaches.nsw.gov.au))

Reason: To ensure the work is carried out in accordance with the determination and the statutory requirements of other departments, authorities or bodies.

**3. Section of Dual Occupancy approved for use only**

This consent approves the 'use' only of the following sections of the Dual Occupancy:

- Bedroom 2
- 'Disability Bathroom Tiles'
- 'Bathroom Tiles'
- Bedroom 6

Nothing in this consent retrospectively authorises the existing building works in these areas.

**4. Prescribed Conditions**

- (a) All building works must be carried out in accordance with the requirements of the Building Code of Australia (BCA).
- (b) BASIX affected development must comply with the schedule of BASIX commitments specified within the submitted BASIX Certificate (demonstrated compliance upon plans/specifications is required prior to the issue of the Construction Certificate);
- (c) A sign must be erected in a prominent position on any site on which building work, subdivision work or demolition work is being carried out:
  - (i) showing the name, address and telephone number of the Principal Certifier for the work, and
  - (ii) showing the name of the principal contractor (if any) for any building work and a telephone number on which that person may be contacted outside working hours, and
  - (iii) stating that unauthorised entry to the work site is prohibited.Any such sign is to be maintained while the building work, subdivision work or demolition work is being carried out, but must be removed when the work has been completed.
- (d) Residential building work within the meaning of the Home Building Act 1989 must not be carried out unless the Principal Certifier for the development to which the work relates (not being the Council) has given the Council written notice of the following information:
  - (i) in the case of work for which a principal contractor is required to be appointed:
    - A. the name and licence number of the principal contractor, and
    - B. the name of the insurer by which the work is insured under Part 6 of that Act,
  - (ii) in the case of work to be done by an owner-builder:
    - A. the name of the owner-builder, and
    - B. if the owner-builder is required to hold an owner-builder permit under that Act, the number of the owner-builder permit.

If arrangements for doing the residential building work are changed while the work is in progress so that the information notified under becomes out of date, further work must not be carried out unless the Principal Certifier for the development to which the work relates (not being the Council) has given the Council written notice of the updated information.

- (e) Development that involves an excavation that extends below the level of the base of the footings of a building on adjoining land, the person having the benefit of the development consent must, at the person's own expense:
- (i) protect and support the adjoining premises from possible damage from the excavation, and
  - (ii) where necessary, underpin the adjoining premises to prevent any such damage.
  - (iii) must, at least 7 days before excavating below the level of the base of the footings of a building on an adjoining allotment of land, give notice of intention to do so to the owner of the adjoining allotment of land and furnish particulars of the excavation to the owner of the building being erected or demolished.
  - (iv) the owner of the adjoining allotment of land is not liable for any part of the cost of work carried out for the purposes of this clause, whether carried out on the allotment of land being excavated or on the adjoining allotment of land.

In this clause, allotment of land includes a public road and any other public place.

Reason: Legislative requirement.

## 5. General Requirements

- (a) Unless authorised by Council:  
Building construction and delivery of material hours are restricted to:
- 7.00 am to 5.00 pm inclusive Monday to Friday,
  - 8.00 am to 1.00 pm inclusive on Saturday,
  - No work on Sundays and Public Holidays.

Demolition and excavation works are restricted to:

- 8.00 am to 5.00 pm Monday to Friday only.

(Excavation work includes the use of any excavation machinery and the use of jackhammers, rock breakers, excavators, loaders and the like, regardless of whether the activities disturb or alter the natural state of the existing ground stratum or are breaking up/removing materials from the site).

- (b) Construction certificate plans are to be in accordance with all finished levels identified on approved plans. Notes attached to plans indicating tolerances to levels are not approved.
- (c) Should any asbestos be uncovered on site, its demolition and removal must be carried out in accordance with WorkCover requirements and the relevant Australian Standards.
- (d) At all times after the submission of the Notice of Commencement to Council, a copy of the Development Consent and Construction Certificate is to remain onsite at all times until the issue of an Occupation Certificate. The consent shall be available for perusal of any Authorised Officer.
- (e) Where demolition works have been completed and new construction works have not commenced within 4 weeks of the completion of the demolition works that area affected by the demolition works shall be fully stabilised and the site must be maintained in a safe and clean state until such time as new construction works commence.

- (f) Onsite toilet facilities (being either connected to the sewer or an accredited sewer management facility) for workers are to be provided for construction sites at a rate of 1 per 20 persons.
- (g) Prior to the release of the Construction Certificate, payment of the following is required:
  - i) Long Service Levy - Payment should be made to Service NSW (online or in person) or directly to the Long Service Corporation. Payment is not required where the value of the works is less than \$250,000. The Long Service Levy is calculated on 0.25% of the building and construction work. The levy rate and level in which it applies is subject to legislative change. The applicable fee at the time of payment of the Long Service Levy will apply.
  - ii) Section 7.11 or Section 7.12 Contributions Plan – Payment must be made to Northern Beaches Council. Where the subject land to which the development is proposed is subject to either a Section 7.11 or 7.12 Contributions Plan, any contribution to which the development is liable under the respective plan that applies is to be paid to Council. The outstanding contribution will be indexed at time of payment in accordance with the relevant Contributions Plan.
  - iii) Housing and Productivity Contribution - Payment must be made on the NSW Planning Portal for development to which this contribution applies. The amount payable is subject to indexation at the time of payment.
- (h) The applicant shall bear the cost of all works associated with the development that occurs on Council's property.
- (i) No skip bins, building materials, demolition or excavation waste of any nature, and no hoist, plant or machinery (crane, concrete pump or lift) shall be placed on Council's footpaths, roadways, parks or grass verges without Council Approval.
- (j) Demolition materials and builders' wastes are to be removed to approved waste/recycling centres.
- (k) No trees or native shrubs or understorey vegetation on public property (footpaths, roads, reserves, etc.), on the land to be developed, or within adjoining properties, shall be removed or damaged during excavation or construction unless specifically approved in this consent including for the erection of any fences, hoardings or other temporary works.
- (l) Prior to the commencement of any development onsite for:
  - i) Building/s that are to be erected
  - ii) Building/s that are situated in the immediate vicinity of a public place and is dangerous to persons or property on or in the public place
  - iii) Building/s that are to be demolished
  - iv) For any work/s that is to be carried out
  - v) For any work/s that is to be demolished

The person responsible for the development site is to erect or install on or around the development area such temporary structures or appliances (wholly within the development site) as are necessary to protect persons or property and to prevent unauthorised access to the site in order for the land or premises to be maintained in a safe or healthy condition. Upon completion of the development, such temporary structures or appliances are to be removed within 7 days.

- (m) A "Road Opening Permit" must be obtained from Council, and all appropriate charges paid, prior to commencement of any work on Council property. The owner/applicant shall be responsible for all public utilities and services in the area of the work, shall notify all relevant Authorities, and bear all costs associated with any repairs and/or adjustments as those Authorities may deem necessary.
- (n) The works must comply with the relevant Ausgrid Network Standards and SafeWork NSW Codes of Practice.
- (o) Should any construction cranes be utilised on site, they are to be fitted with bird deterrents along the counterweight to discourage raptor (bird) nesting activity. Deterrents are to remain in place until cranes are dismantled. Selection of deterrent methods is to be undertaken in accordance with the recommendations of a suitably qualified ecologist.
- (p) Requirements for new swimming pools/spas or existing swimming pools/spas affected by building works.
  - (1) Child resistant fencing is to be provided to any swimming pool or lockable cover to any spa containing water and is to be consistent with the following;
 

Relevant legislative requirements and relevant Australian Standards (including but not limited) to:

    - (i) Swimming Pools Act 1992
    - (ii) Swimming Pools Amendment Act 2009
    - (iii) Swimming Pools Regulation 2018
    - (iv) Australian Standard AS1926 Swimming Pool Safety
    - (v) Australian Standard AS1926.1 Part 1: Safety barriers for swimming pools
    - (vi) Australian Standard AS1926.2 Part 2: Location of safety barriers for swimming pools.
  - (2) A 'KEEP WATCH' pool safety and aquatic based emergency sign, issued by Royal Life Saving is to be displayed in a prominent position within the pool/spa area.
  - (3) Filter backwash waters shall be conveyed to the Sydney Water sewerage system in sewered areas or managed on-site in unsewered areas in a manner that does not cause pollution, erosion or run off, is separate from the irrigation area for any wastewater system and is separate from any onsite stormwater management system.
  - (4) Swimming pools and spas must be registered with the Division of Local Government.

Reason: To ensure that works do not interfere with reasonable amenity expectations of residents and the community.

## FEES / CHARGES / CONTRIBUTIONS

### 6. Security Bond

A bond (determined from cost of works) of \$2,000 and an inspection fee in accordance with Council's Fees and Charges paid as security are required to ensure the rectification of any damage that may occur to the Council infrastructure contained within the road reserve adjoining the site as a result of construction or the transportation of materials and equipment to and from the development site.



An inspection fee in accordance with Council adopted fees and charges (at the time of payment) is payable for each kerb inspection as determined by Council (minimum (1) one inspection).

All bonds and fees shall be deposited with Council prior to Construction Certificate or demolition work commencing, and details demonstrating payment are to be submitted to the Certifier prior to the issue of the Construction Certificate.

To process the inspection fee and bond payment a Bond Lodgement Form must be completed with the payments (a copy of the form is attached to this consent and alternatively a copy is located on Council's website at [www.northernbeaches.nsw.gov.au](http://www.northernbeaches.nsw.gov.au)).

Reason: To ensure adequate protection of Council's infrastructure.

## 7. **Housing and productivity contribution - Development consents**

1. The housing and productivity contribution (HPC) set out in the table below, but as adjusted in accordance with condition 2, is required to be made:

Contribution Type	Amount
Housing and Productivity Contribution	\$10,000.00
<b>Total:</b>	<b>\$10,000.00</b>

2. The amount payable at the time of payment is the amount shown in condition 1 as the total housing and productivity contribution adjusted by multiplying it by:

***highest PPI number***

***consent PPI number***

where—

***highest PPI number*** is the highest PPI number for a quarter following the June quarter 2023 and up to and including the 2nd last quarter before the quarter in which the payment is made.

***consent PPI number*** is the PPI number last used to adjust HPC rates when consent was granted.

***June quarter 2023 and PPI*** have the meanings given in clause 22 (4) of the Environmental Planning and Assessment (Housing and Productivity Contribution) Order 2023.

If the amount adjusted in accordance with this condition is less than the amount at the time consent is granted, the higher amount must be paid instead.

3. The HPC must be paid before the issue first construction certificate in relation to the development, or before the commencement of any work authorised by this consent (if no construction certificate is required). However, if development is any of the kinds set out in the table below, the total housing and productivity contribution must be paid as set out in the table:

Development	Time by which HPC must be paid
-------------	--------------------------------

Development consisting only of residential subdivision within the meaning of the HPC Order	Before the issue of the first subdivision certificate
High-density residential development within the meaning of the HPC Order for which no construction certificate is required	Before the issue of the first strata certificate
Development that consists only of residential strata subdivision (within the meaning of the HPC Order) or only of residential strata subdivision and a change of use of an existing building	Before the issue of the first strata certificate
Manufactured home estate for which no construction certificate is required	Manufactured home estate for which no construction certificate is required

4. The HPC must be paid using the NSW planning portal (<https://pp.planningportal.nsw.gov.au/>).
5. If the Minister administering the Environmental Planning and Assessment Act 1979 agrees, the HPC (apart from any transport project component) may be made, instead of as a monetary contribution, in the following ways:
  - a) the dedication or provision of land for the purpose of regional infrastructure in the region in which the development will be carried out,
  - b) the carrying out of works for the purpose of regional infrastructure in the region in which the HPC development will be carried out.

If the HPC is made partly as a monetary contribution, the amount of the part payable is the amount of the part adjusted in accordance with condition 2 at the time of payment.
6. Despite condition 1, a housing and productivity contribution is not required to be made to the extent that a planning agreement excludes the application of Subdivision 4 of Division 7.1 of the Environmental Planning and Assessment Act 1979 to the development, or the Environmental Planning and Assessment (Housing and Productivity Contribution) Order 2024 exempts the development from the contribution. The amount of the contribution may also be reduced under the order, including if payment is made before 1 July 2025.

Reason: Statutory requirement.

## BUILDING WORK – BEFORE ISSUE OF A CONSTRUCTION CERTIFICATE

### 8. **Off Street Parking Design**

The Applicant shall submit a design for the parking facility in accordance with the relevant provisions of Australian/New Zealand Standard AS/NZS 2890.1:2004 parking facilities for Domestic Driveways.

Details demonstrating compliance are to be submitted to the Principal Certifier prior to the issue of the Construction Certificate.

Reason: Compliance with this consent.

### 9. **Amendments to the approved plans**

The following amendments are to be made to the approved plans:

- An appropriately qualified registered building surveyor is to provide detail as to any upgrades required to 'Bedroom 2,' 'Bathroom Tiles,' 'Disability Bathroom,' and 'Bedroom 6,' to ensure consistency with the BCA. This may include partial demolition and rebuilding of the existing structure. This may also include conversion of one of the bathrooms to be a laundry. All detail provided by the building surveyor is to be notated on the plans.

Alternatively, if a BIC is issued by Council for these areas, this can be notated on the plans (instead of the above).

- Include 15 X Common Lilly Pilly (*Syzygium smithii*) to run along northern boundary at the rear of the site (in the location shown by the red line in the image below). The Lilly Pilly is to reach a mature height of at least 2.5m. Minimum Pot size 100 litre.

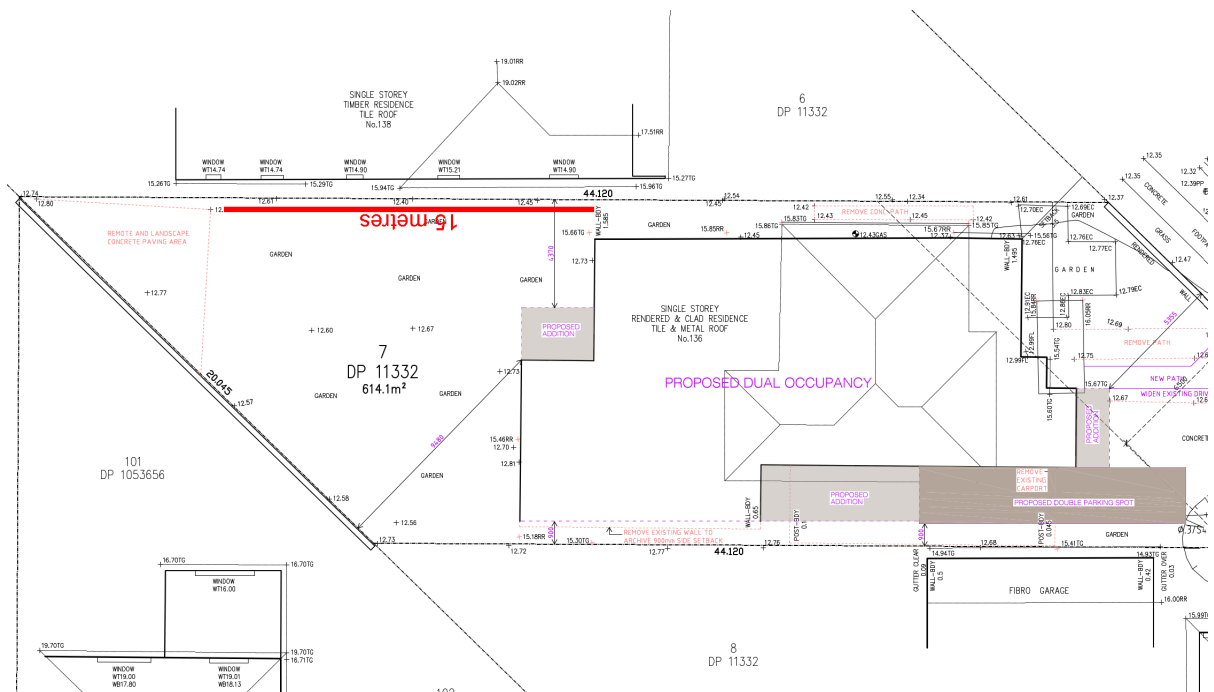

Details demonstrating compliance are to be submitted to the Certifier prior to the issue of any Construction Certificate.

Reason: To ensure all approved works are constructed within the subject site and in a manner anticipated by the development consent.

**11. Sydney Water "Tap In"**

The approved plans must be submitted to the Sydney Water Tap in service, prior to works commencing, to determine whether the development will affect any Sydney Water assets and/or easements. The appropriately stamped plans must then be submitted to the Certifier demonstrating the works are in compliance with Sydney Water requirements.

Please refer to the website [www.sydneywater.com.au](http://www.sydneywater.com.au) for:

- "Tap in" details - see <http://www.sydneywater.com.au/tapin>
- Guidelines for Building Over/Adjacent to Sydney Water Assets.

Or telephone 13 000 TAP IN (1300 082 746).

Reason: To ensure compliance with the statutory requirements of Sydney Water.

### **DURING BUILDING WORK**

**12. Survey Certificate**

A survey certificate prepared by a Registered Surveyor is to be provided demonstrating all perimeter walls columns and or other structural elements, floor levels and the finished roof/ridge height are in accordance with the approved plans.

Details demonstrating compliance are to be submitted to the Principal Certifier when the external structure of the building is complete.

Reason: To demonstrate the proposal complies with the approved plans.

**13. Property Boundary Levels**

The Applicant is to maintain the property boundary levels. No approval is granted for any change to existing property alignment levels to accommodate the development.

Details demonstrating compliance are to be submitted to the Principal Certifier.

Reason: To maintain the existing profile of the nature strip/road reserve.

### **BEFORE ISSUE OF THE OCCUPATION CERTIFICATE**

**14. Stormwater Disposal**

The stormwater drainage works shall be certified as compliant with all relevant Australian Standards and Codes by a suitably qualified person. Details demonstrating compliance are to be submitted to the Principal Certifier prior to the issue of an Occupation Certificate.

Reason: To ensure appropriate provision for the disposal of stormwater arising from the development.

## **General advisory notes**

This consent contains the conditions imposed by the consent authority which are to be complied with

when carrying out the approved development. It is an offence under the EP&A Act to carry out development that is not in accordance with this consent. However, this consent is not an exhaustive list of all obligations which may relate to the carrying out of the development under the EP&A Act, EP&A Regulation and other legislation.

Some of these additional obligations are set out in the Conditions of development consent: advisory notes, which has been uploaded to the NSW Planning Portal as a separate document. The consent should be read together with the advisory notes to ensure the development is carried out lawfully.

## Dictionary

The following terms have the following meanings for the purpose of this determination (except where the context clearly indicates otherwise):

**Approved plans and documents** means the plans and documents endorsed by the consent authority, a copy of which is included in this notice of determination.

**AS** means Australian Standard published by Standards Australia International Limited and means the current standard which applies at the time the consent is issued.

**Building work** means any physical activity involved in the erection of a building.

**Certifier** means a council or a person that is registered to carry out certification work under the Building and Development Certifiers Act 2018.

**Construction certificate** means a certificate to the effect that building work completed in accordance with specified plans and specifications or standards will comply with the requirements of the EP&A Regulation and Environmental Planning and Assessment (Development Certification and Fire Safety) Regulation 2021.

**Council** means Northern Beaches Council.

**Court** means the Land and Environment Court of NSW.

**EPA** means the NSW Environment Protection Authority.

**EP&A Act** means the Environmental Planning and Assessment Act 1979.

**EP&A Regulation** means the Environmental Planning and Assessment Regulation 2021.

**Independent Planning Commission** means Independent Planning Commission of New South Wales constituted by section 2.7 of the EP&A Act.

**Local planning panel** means Northern Beaches Local Planning Panel.

**Occupation certificate** means a certificate that authorises the occupation and use of a new building or a change of building use for an existing building in accordance with this consent.

**Principal certifier** means the certifier appointed as the principal certifier for building work or subdivision work under section 6.6(1) or 6.12(1) of the EP&A Act respectively.

**Site work** means any work that is physically carried out on the land to which the development the

subject of this development consent is to be carried out, including but not limited to building work, subdivision work, demolition work, clearing of vegetation or remediation work.

**Stormwater drainage system** means all works and facilities relating to: the collection of stormwater, the reuse of stormwater, the detention of stormwater, the controlled release of stormwater, and connections to easements and public stormwater systems.

**Strata certificate** means a certificate in the approved form issued under Part 4 of the Strata Schemes Development Act 2015 that authorises the registration of a strata plan, strata plan of subdivision or notice of conversion.

**Subdivision certificate** means a certificate that authorises the registration of a plan of subdivision under Part 23 of the Conveyancing Act 1919.

**Subdivision works certificate** means a certificate to the effect that subdivision work completed in accordance with specified plans and specifications will comply with the requirements of the EP&A Regulation.

**Sydney district or regional planning panel** means Sydney North Planning Panel. Some of these additional obligations are set out in the Conditions of development consent: advisory notes, which has been uploaded to the NSW Planning Portal as a separate document. The consent should be read together with the Conditions of development consent: advisory notes to ensure the development is carried out lawfully.

The approved development must be carried out in accordance with the conditions of this consent. It is an offence under the EP&A Act to carry out development that is not in accordance with this consent.