

12B JOHN STREET AVALON, NSW, 2107

SHEET LIST:

B00 - COVER PAGE	20 - SECTIONS
B01 - SITE PLAN	21 - SECTIONS
B02 - GROUND FLOOR PLAN	100 - SITE ANALYSIS
B03 - FIRST FLOOR PLAN	101 - ANALYSIS SECTIONS
B10 - NE/SW ELEVATIONS	102 - SHADOW PLANS
B11 - NW ELEVATION	103 - SHADOW 3D'S
B12 - SE ELEVATION	104 - EXTERNAL FINISHES
B13 - NE/SW GARAGE ELEVATIONS	105 - 3D VIEWS
B14 - NW/SE GARAGE ELEVATIONS	106 - BASIX & NATHERS



NUM #	SILL	HEIGHT	WIDTH
WB01	1200	1200	2400
WB02	1200	1200	1800
WB03	1200	1200	1800
WB04	0	2800	600
WB05	0	2700	8300
WB06	900	700	3200
WB07	0	2800	600
WB08	0	2800	4800
WB09	0	2800	2000
WB10	0	2800	600
WB11	0	2800	600
WB12	0	2800	4400
WB13	0	2800	3000
WB14	0	2800	600
WB15	0	2800	600
WB16	0	2500	900
WB17	0	2500	900
WB18	0	1000	1500
WB19	0	1000	1500

ARCHITECTS WORK IS COPYRIGHT AND COVERED BY COPYRIGHT ACT 1968
DRAWINGS NOT TO BE SCALED. USE FIGURED DIMENSIONS ONLY. CHECK ALL DIMENSIONS ON SITE. ELECTRONIC COPIES OF DRAWINGS SHOULD BE VERIFIED AGAINST PRINTED COPIES TO ENSURE NO LOSS OF INFORMATION. IF IN DOUBT ASK

<div>ARCHITECT</div> <div></div> <div>reg# NSW 7417 - TIM WEST ph. 02 9918 5085 e. tim@thw.net.au m. Suite 101 - Level 1, 60 Old Barrenjoey rd, Avalon NSW, 2107</div>	<div>SURVEY</div> <div>BEE & LETHBRIDGE PTY LTD SUITE 2, 14 STARKEY ST, FORESTVILLE, NSW, 2087 P. 9975 3535 E. SURVEY@BEELETH.COM.AU W. BEELETH.COM.AU</div>	<div>PLANNER</div> <div>VAUGHAN MILLIGAN DEVELOPMENT CONSULTING VAUGHAN MILLIGAN 8/1 KALINYA ST, NEWPORT, NSW, 2106 9999 4922</div>	<div>LANDSCAPE</div> <div>A TOTAL CONCEPT 65 WEST ST, NORTH SYDNEY, NSW, 2060 DESIGN@ATOTALCONCEPT.COM.AU 9957 5122</div>	<div>PROJECT</div> <div>PROPOSED DWELLING 12B JOHN ST, AVALON, NSW, 2107</div>	C B A IS	28/04/2025 05/03/2025 01/12/2023 DATE	DA 2025 2025 DA - WINDOWS DA COMMENTS	<div>JOB NUM#</div> <div>142B</div>	<div>DRAWN BY</div> <div>TC</div>	<div>CHK. BY</div> <div>TW</div>	<div>PAGE SIZE</div> <div>A3</div>
	<div>STORMWATER / FLOOD</div> <div>BARRENJOEY CONSULTING ENGINEERS 34 GEORGE ST, AVALON, NSW, 2107 LUCASBCE@BIGPOND.COM 0418 620 330</div>	<div>BASIX / NATHERS</div> <div>SUSTAINABLE THERMAL SOLUTIONS 138 COWLES RD, MOSMAN, NSW, 2088 ENQUIRIES@SUSTAINABLETHERMALSOLUTIONS.COM.AU 0420 312 721</div>	<div>BIODIVERSITY / COASTAL</div> <div>ECOLOGICAL CONSULTANTS AUSTRALIA ECOLOGICALCA@OUTLOOK.COM 9918 4486</div>	<div>CLIENT</div> <div>TIM DONOVAN TDONOVAN@CITYFREEHOLDS.COM.AU</div>				<div>PROJECT NAME</div> <div>12B JOHN ST</div>		<div>SCALE</div> <div>1 : 100</div>	
								<div>DRAWING NAME</div> <div>COVER PAGE</div>		<div>DRAWING NUMBER</div> <div>A B00 -C</div>	

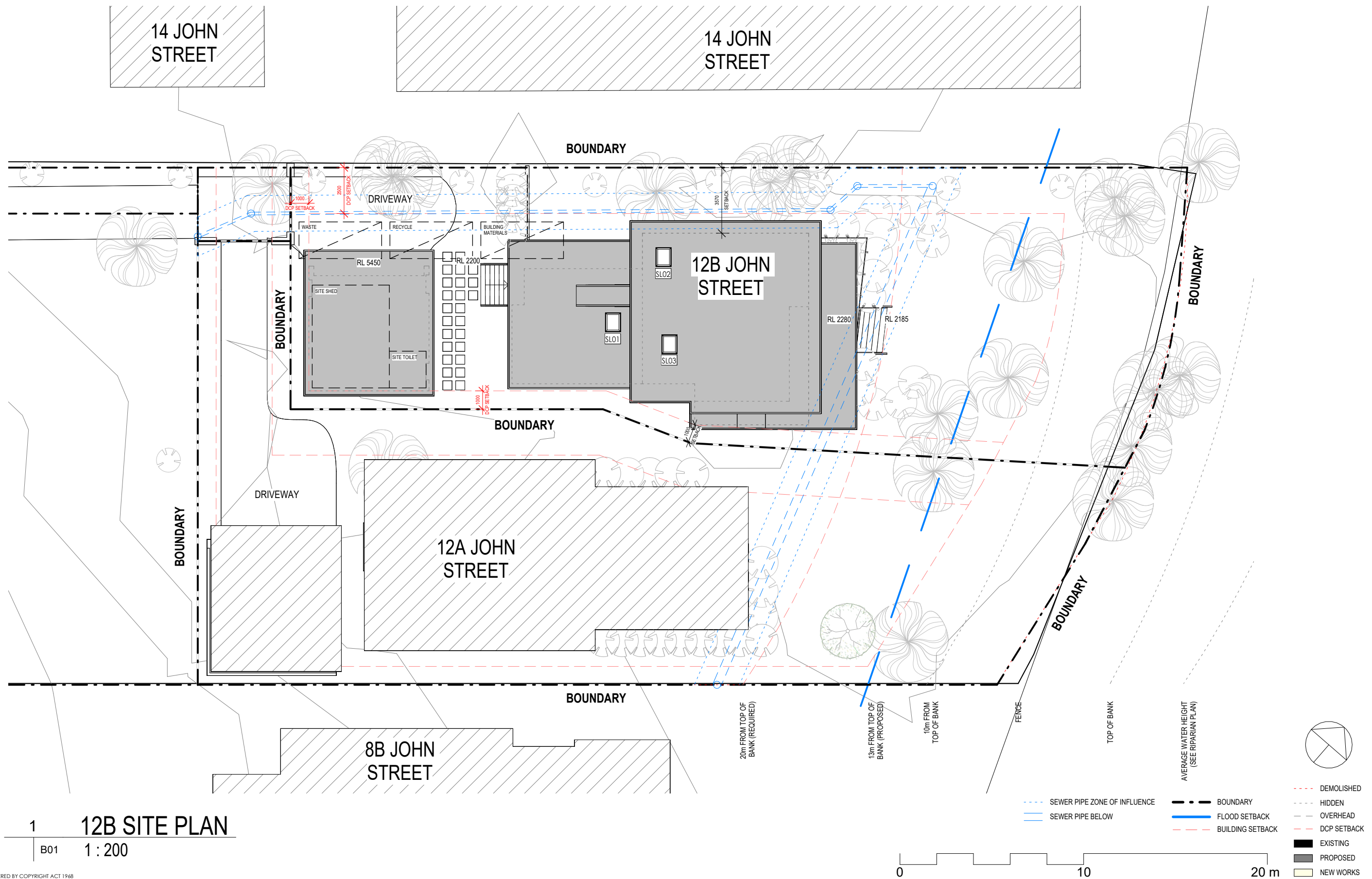

ARCHITECTS WORK IS COPYRIGHT AND COVERED BY COPYRIGHT ACT 1968
DRAWINGS NOT TO BE SCALED. USE FIGURED DIMENSIONS ONLY. CHECK ALL DIMENSIONS ON SITE. ELECTRONIC COPIES OF DRAWINGS SHOULD BE VERIFIED AGAINST PRINTED COPIES TO ENSURE NO LOSS OF INFORMATION. IF IN DOUBT ASK

ARCHITECT



THW
ARCHITECTS

reg# NSW 7417 - TIM WEST
ph. 02 9918 5085
e. tim@thw.net.au
m. Suite 101 - Level 1, 60 Old Barrenjoey rd, Avalon NSW, 2107

SURVEY
BEE & LETHBRIDGE PTY LTD
SUITE 2, 14 STARKEY ST, FORESTVILLE, NSW, 2087
P. 9975 3535
E. SURVEY@BEELETH.COM.AU
W. BEELETH.COM.AU

STORMWATER / FLOOD
BARRENJOEY CONSULTING ENGINEERS
34 GEORGE ST, AVALON, NSW, 2107
LUCASBCE@BIGPOND.COM
0418 620 330

PLANNER
VAUGHAN MILLIGAN DEVELOPMENT CONSULTING
VAUGHAN MILLIGAN
8/1 KALINYA ST, NEWPORT, NSW, 2106
9999 4922

BASIX / NATHERS
SUSTAINABLE THERMAL SOLUTIONS
138 COWLES RD, MOSMAN, NSW, 2088
ENQUIRIES@SUSTAINABLETHERMALSOLUTIONS.COM.AU
0420 312 721

LANDSCAPE
A TOTAL CONCEPT
65 WEST ST, NORTH SYDNEY, NSW, 2060
DESIGN@ATOTALCONCEPT.COM.AU
9957 5122

BIODIVERSITY / COASTAL
ECOLOGICAL CONSULTANTS AUSTRALIA
ECOLOGICALCA@OUTLOOK.COM
9918 4486

PROJECT
PROPOSED DWELLING
12B JOHN ST, AVALON, NSW, 2107

CLIENT
TIM DONOVAN
TDONOVAN@CITYFREEHOLDS.COM.AU

C	28/04/2025	DA 2025
B	05/03/2025	2025 DA - WINDOWS
A	01/12/2023	DA
IS	DATE	COMMENTS

JOB NUM#	142B	DRAWN BY	TC	CHK. BY	TW	PAGE SIZE	A3
PROJECT NAME	12B JOHN ST					SCALE	As indicated
DRAWING NAME	SITE PLAN					DRAWING NUMBER	A B01 -C

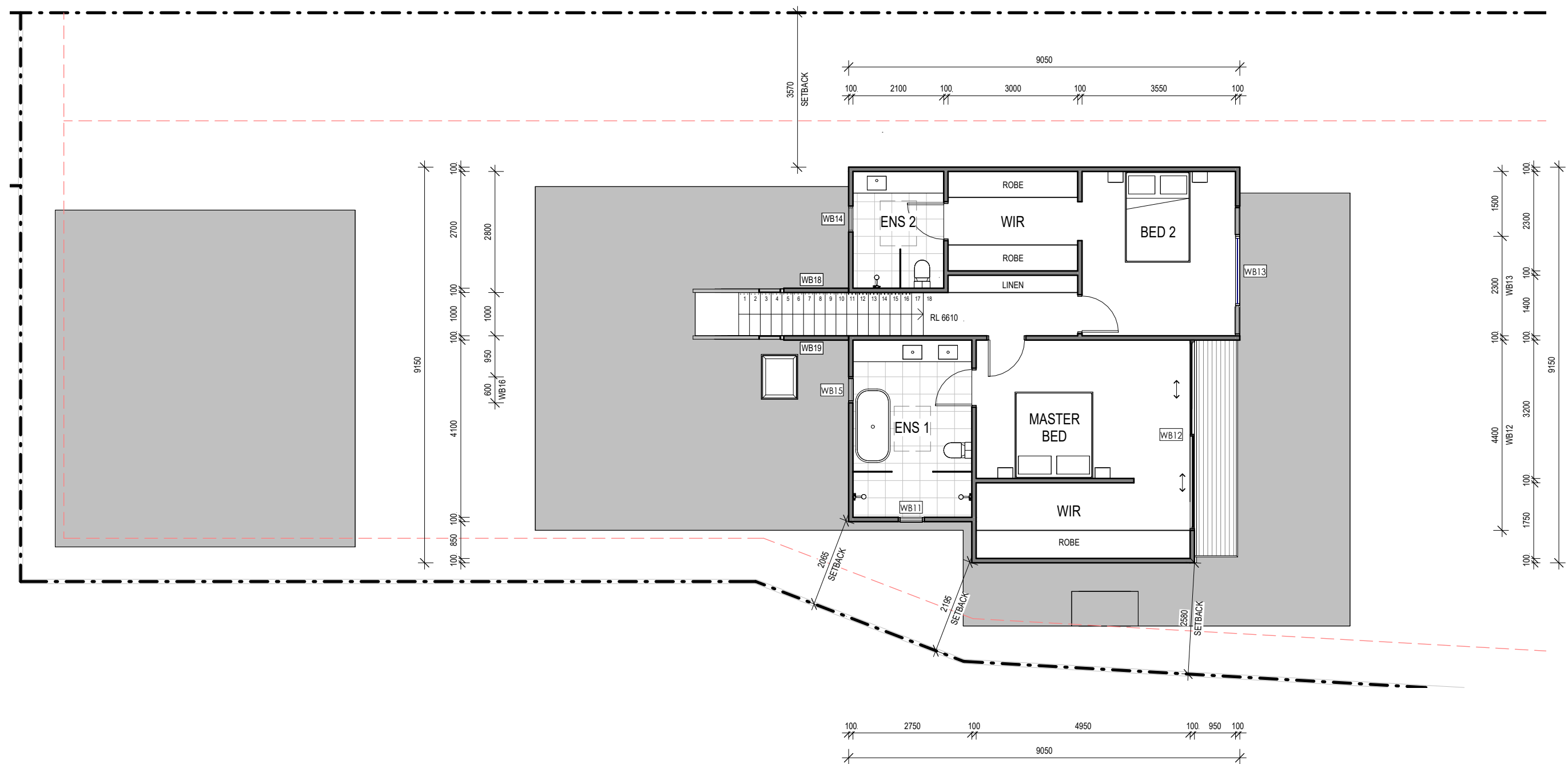

1 12B FIRST FLOOR PLAN
A10 | B03 1 : 100

ARCHITECTS WORK IS COPYRIGHT AND COVERED BY COPYRIGHT ACT 1968
DRAWINGS NOT TO BE SCALED. USE FIGURED DIMENSIONS ONLY. CHECK ALL DIMENSIONS ON SITE. ELECTRONIC COPIES OF DRAWINGS SHOULD BE VERIFIED AGAINST PRINTED COPIES TO ENSURE NO LOSS OF INFORMATION. IF IN DOUBT ASK



reg# NSW 7417 - TIM WEST
ph. 02 9918 5085
e. tim@thw.net.au
m. Suite 101 - Level 1, 60 Old Barrenjoey rd, Avalon NSW, 2107

SURVEY

BEE & LETHBRIDGE PTY LTD
SUITE 2, 14 STARKEY ST, FORESTVILLE, NSW, 2087
P. 9975 3535
E. SURVEY@BEELETH.COM.AU
W. BEELETH.COM.AU

STORMWATER / FLOOD

BARRENJOEY CONSULTING ENGINEERS
34 GEORGE ST, AVALON, NSW, 2107
LUCASBCE@BIGPOND.COM
0418 620 330

PLANNER

VAUGHAN MILLIGAN DEVELOPMENT CONSULTING
VAUGHAN MILLIGAN
8/1 KALINYA ST, NEWPORT, NSW, 2106
9999 4922

BASIX / NATHERS

SUSTAINABLE THERMAL SOLUTIONS
138 COWLES RD, MOSMAN, NSW, 2088
ENQUIRIES@SUSTAINABLETHERMALSOLUTIONS.COM.AU
0420 312 721

LANDSCAPE

A TOTAL CONCEPT
65 WEST ST, NORTH SYDNEY, NSW, 2060
DESIGN@ATOTALCONCEPT.COM.AU
9957 5122

BIODIVERSITY / COASTAL

ECOLOGICAL CONSULTANTS AUSTRALIA
ECOLOGICALCA@OUTLOOK.COM
9918 4486

PROJECT

PROPOSED DWELLING
12B JOHN ST, AVALON, NSW, 2107

CLIENT

TIM DONOVAN
TDONOVAN@CITYFREEHOLDS.COM.AU

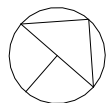
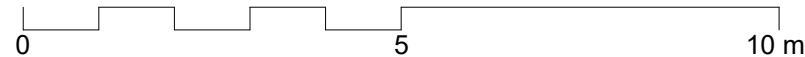

- DEMOLISHED
- HIDDEN
- OVERHEAD
- DCP SETBACK
- EXISTING
- PROPOSED
- NEW WORKS

JOB NUM#	142B	DRAWN BY	TC	CHK. BY	TW	PAGE SIZE	A3
PROJECT NAME	12B JOHN ST					SCALE	1 : 100
DRAWING NAME	FIRST FLOOR PLAN					DRAWING NUMBER	A B03 -C

C	28/04/2025	DA 2025
B	05/03/2025	2025 DA - WINDOWS
A	01/12/2023	DA
IS	DATE	COMMENTS



<div> <div>  </div> <div> <p>reg# NSW 7417 - TIM WEST ph. 02 9918 5085 e. tim@thw.net.au m. Suite 101 - Level 1, 60 Old Barrenjoey rd, Avalon NSW, 2107</p> </div> </div>	SURVEY BEE & LETHBRIDGE PTY LTD SUITE 2, 14 STARKEY ST, FORESTVILLE, NSW, 2087 P. 9975 3535 E. SURVEY@BEELETH.COM.AU W. BEELETH.COM.AU	PLANNER VAUGHAN MILLIGAN DEVELOPMENT CONSULTING VAUGHAN MILLIGAN 8/1 KALINYA ST, NEWPORT, NSW, 2106 9999 4922	LANDSCAPE A TOTAL CONCEPT 65 WEST ST, NORTH SYDNEY, NSW, 2060 DESIGN@ATOTALCONCEPT.COM.AU 9957 5122	PROJECT PROPOSED DWELLING 12B JOHN ST, AVALON, NSW, 2107	C 28/04/2025 DA 2025 B 05/03/2025 2025 DA - WINDOWS A 01/12/2023 DA IS DATE COMMENTS	JOB NUM# 142B	DRAWN BY TC	CHK. BY TW	PAGE SIZE A3
	STORMWATER / FLOOD BARRENJOEY CONSULTING ENGINEERS 34 GEORGE ST, AVALON, NSW, 2107 LUCASBCE@BIGPOND.COM 0418 620 330	BASIS / NATHERS SUSTAINABLE THERMAL SOLUTIONS 138 COWLES RD, MOSMAN, NSW, 2088 ENQUIRIES@SUSTAINABLETHERMALSOLUTIONS.COM.AU 0420 312 721	BIODIVERSITY / COASTAL ECOLOGICAL CONSULTANTS AUSTRALIA ECOLOGICALCA@OUTLOOK.COM 9918 4486	CLIENT TIM DONOVAN TDONOVAN@CITYFREEHOLDS.COM.AU		PROJECT NAME 12B JOHN ST			SCALE 1 : 100
						DRAWING NAME NW ELEVATION			DRAWING NUMBER A B11 -C



<div> <div>  </div> <div> <p>reg# NSW 7417 - TIM WEST ph. 02 9918 0085 e. tim@thw.net.au m. Suite 101 - Level 1, 60 Old Barrenjoey rd, Avalon NSW, 2107</p> </div> </div>	SURVEY BEE & LETHBRIDGE PTY LTD SUITE 2, 14 STARKEY ST, FORESTVILLE, NSW, 2087 P. 9975 3535 E. SURVEY@BEELETH.COM.AU W. BEELETH.COM.AU	PLANNER VAUGHAN MILLIGAN DEVELOPMENT CONSULTING VAUGHAN MILLIGAN 8/1 KALINYA ST, NEWPORT, NSW, 2106 9999 4922	LANDSCAPE A TOTAL CONCEPT 65 WEST ST, NORTH SYDNEY, NSW, 2060 DESIGN@ATOTALCONCEPT.COM.AU 9957 5122	PROJECT PROPOSED DWELLING 12B JOHN ST, AVALON, NSW, 2107	C 28/04/2025 DA 2025 B 05/03/2025 2025 DA - WINDOWS A 01/12/2023 DA IS DATE COMMENTS	JOB NUM# 142B	DRAWN BY TC	CHK. BY TW	PAGE SIZE A3
	STORMWATER / FLOOD BARRENJOEY CONSULTING ENGINEERS 34 GEORGE ST, AVALON, NSW, 2107 LUCASBCE@BIGPOND.COM 0418 620 330	BASIS / NATHERS SUSTAINABLE THERMAL SOLUTIONS 138 COWLES RD, MOSMAN, NSW, 2088 ENQUIRIES@SUSTAINABLETHERMALSOLUTIONS.COM.AU 0420 312 721	BIODIVERSITY / COASTAL ECOLOGICAL CONSULTANTS AUSTRALIA ECOLOGICALCA@OUTLOOK.COM 9918 4486	CLIENT TIM DONOVAN TDONOVAN@CITYFREEHOLDS.COM.AU		PROJECT NAME 12B JOHN ST			SCALE 1 : 100
						DRAWING NAME NW/SE GARAGE ELEVATIONS			DRAWING NUMBER A B14 -C

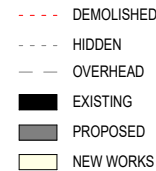
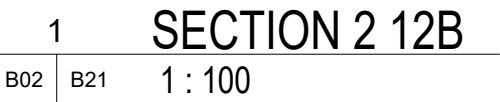

DRAWINGS NOT TO BE SCALED, USE FIGURED DIMENSIONS ONLY, CHECK ALL DIMENSIONS ON SITE, ELECTRONIC COPIES OF DRAWINGS SHOULD BE VERIFIED AGAINST PRINTED COPIES TO ENSURE NO LOSS OF INFORMATION. IF IN DOUBT ASK

<div>ARCHITECT</div> <div>THW ARCHITECTS</div> <div>reg# NSW 7417 - TIM WEST ph. 02 9918 5085 e. tim@thw.net.au m. Suite 101 - Level 1, 60 Old Barrenjoey rd, Avalon NSW, 2107</div>	<div>SURVEY BEE & LETHBRIDGE PTY LTD SUITE 2, 14 STARKEY ST, FORESTVILLE, NSW, 2087 P. 9975 3535 E. SURVEY@BEELETH.COM.AU W. BEELETH.COM.AU</div>	<div>PLANNER VAUGHAN MILLIGAN DEVELOPMENT CONSULTING VAUGHAN MILLIGAN 8/1 KALINYA ST, NEWPORT, NSW, 2106 9999 4922</div>	<div>LANDSCAPE A TOTAL CONCEPT 65 WEST ST, NORTH SYDNEY, NSW, 2060 DESIGN@ATOTALCONCEPT.COM.AU 9957 5122</div>	<div>PROJECT PROPOSED DWELLING 12B JOHN ST, AVALON, NSW, 2107</div>	C B A IS	28/04/2025 05/03/2025 01/12/2023 DATE	DA 2025 2025 DA - WINDOWS DA COMMENTS	JOB NUM# 142B	DRAWN BY TC	CHK. BY TW	PAGE SIZE A3
	PROJECT NAME 12B JOHN ST		SCALE 1 : 100								
	DRAWING NAME SECTIONS		DRAWING NUMBER A B21 -C								

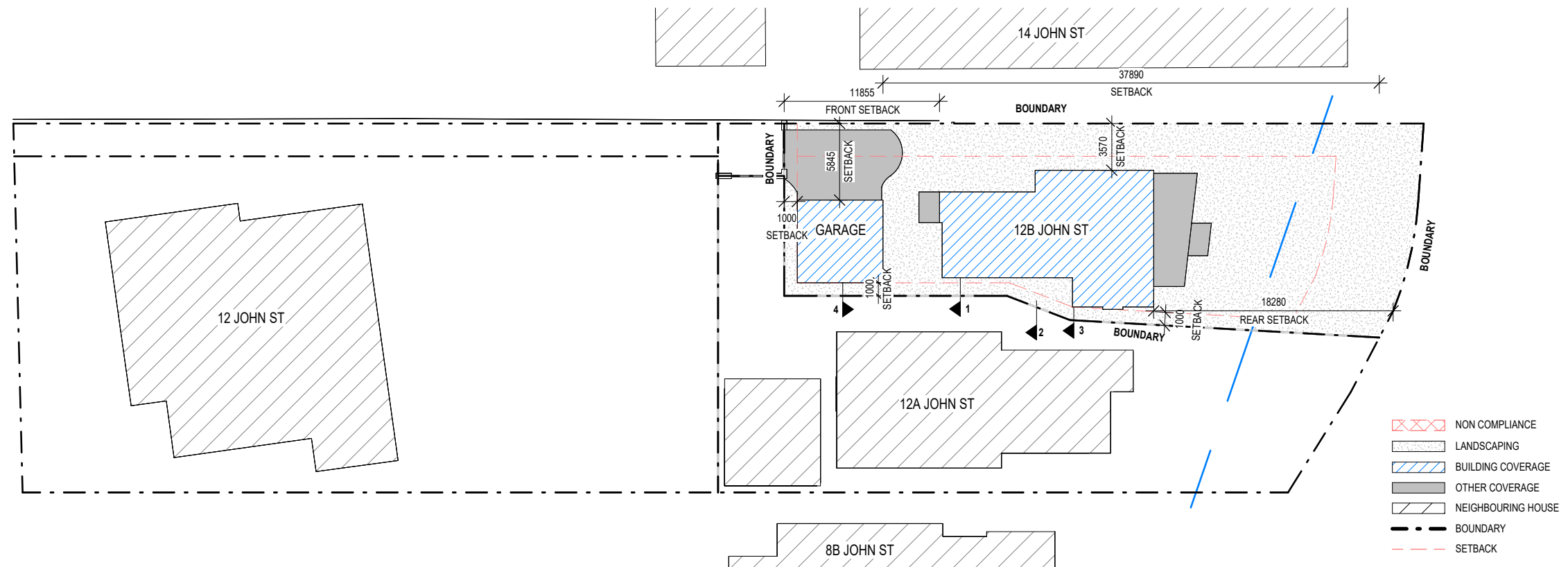

B100	1 : 400
------	---------

SITE AREA	700m ²
ZONE	E4
MAX COVERAGE	40% = 280m ²
BUILDING FOOTPRINT	176.5m ²
HARD PAVING / DECK / STAIRS	75.3m ²
PRO COVERAGE	251.8m ² = 36.0%
REQ LANDSCAPE	60% = 420m ²
PRO LANDSCAPE	448.2m ² = 64.0%
MAX HEIGHT	8.5m
PRO HEIGHT	7.5m
REQ FRONT SETBACK	6.50m
PRO FRONT SETBACK HOUSE	11.9 m
PRO FRONT SETBACK GARAGE	1.00m
REQ REAR SETBACK	6.50m
PRO REAR SETBACK HOUSE	18.3m
PRO REAR SETBACK GARAGE	37.9m
REQ SIDE SETBACK	1.0m / 2.5m
PRO SIDE SETBACK HOUSE	1.0m / 3.6m
PRO SIDE SETBACK GARAGE	1.0m / 5.8m

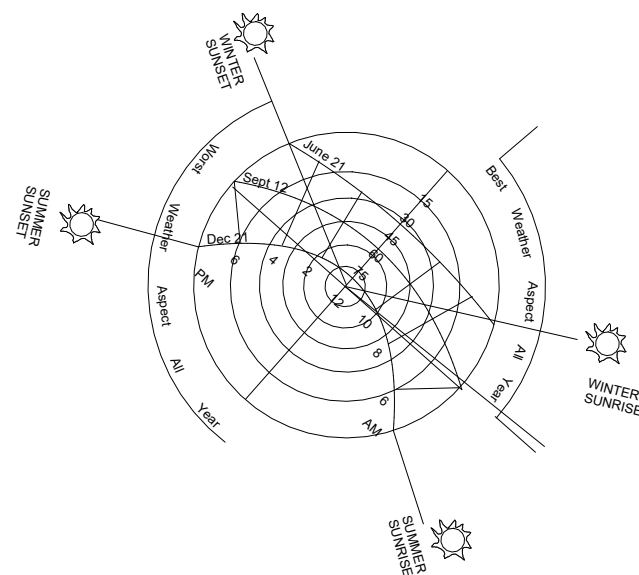

IF IN DOUBT ASK

<div>ARCHITECT</div> <div></div> <div>reg# NSW 7417 - TIM WEST ph. 02 9918 0085 e. tim@thw.net.au m. Suite 101 - Level 1, 60 Old Barrenjoey rd, Avalon NSW, 2107</div>	<div>SURVEY</div> <div>BEE & LETHBRIDGE PTY LTD SUITE 2, 14 STARKEY ST, FORESTVILLE, NSW, 2087 P. 9975 3535 E. SURVEY@BEELETH.COM.AU W. BEELETH.COM.AU</div>	<div>PLANNER</div> <div>VAUGHAN MILLIGAN DEVELOPMENT CONSULTING VAUGHAN MILLIGAN 8/1 KALINYA ST, NEWPORT, NSW, 2106 9999 4922</div>	<div>LANDSCAPE</div> <div>A TOTAL CONCEPT 65 WEST ST, NORTH SYDNEY, NSW, 2060 DESIGN@ATOTALCONCEPT.COM.AU 9957 5122</div>	<div>PROJECT</div> <div>PROPOSED DWELLING 12B JOHN ST, AVALON, NSW, 2107</div>			<div>JOB NUM#</div> <div>142B</div>	<div>DRAWN BY</div> <div>TC</div>	<div>CHK. BY</div> <div>TW</div>	<div>PAGE SIZE</div> <div>A3</div>
	<div>STORMWATER / FLOOD</div> <div>BARRENJOEY CONSULTING ENGINEERS 34 GEORGE ST, AVALON, NSW, 2107 LUCAS@BCE@BGPOND.COM 0418 620 330</div>	<div>BASIX / NATHERS</div> <div>SUSTAINABLE THERMAL SOLUTIONS 138 COWLES RD, MOSMAN, NSW, 2088 ENQUIRIES@SUSTAINABLETHERMALSOLUTIONS.COM.AU 0420 312 721</div>	<div>BIODIVERSITY / COASTAL</div> <div>ECOLOGICAL CONSULTANTS AUSTRALIA ECOLOGICALCA@OUTLOOK.COM 9918 4486</div>	<div>CLIENT</div> <div>TIM DONOVAN TDONOVAN@CITYFREEHOLDS.COM.AU</div>	<div>C</div> <div>28/04/2025</div> <div>DA 2025</div>	<div>B</div> <div>05/03/2025</div> <div>2025 DA - WINDOWS</div>	<div>A</div> <div>01/12/2023</div> <div>DA</div>	<div>PROJECT NAME</div> <div>12B JOHN ST</div>		<div>SCALE</div> <div>As indicated</div>
					<div>IS</div> <div>DATE</div> <div>COMMENTS</div>	<div>DRAWING NAME</div> <div>SITE ANALYSIS</div>		<div>DRAWING NUMBER</div> <div>A B100-C</div>		

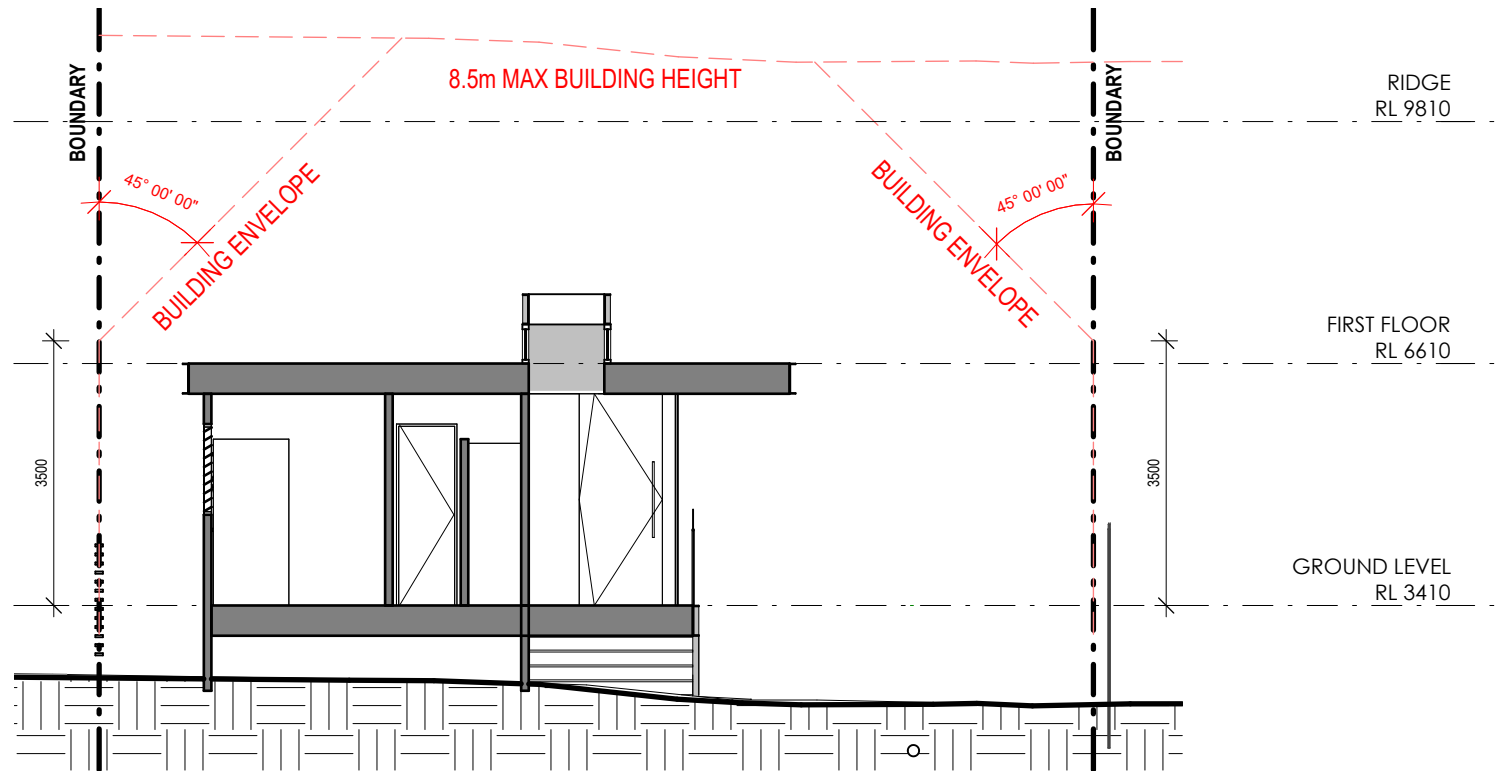

1 12B ANALYSIS SECTION 1
B101 1 : 100

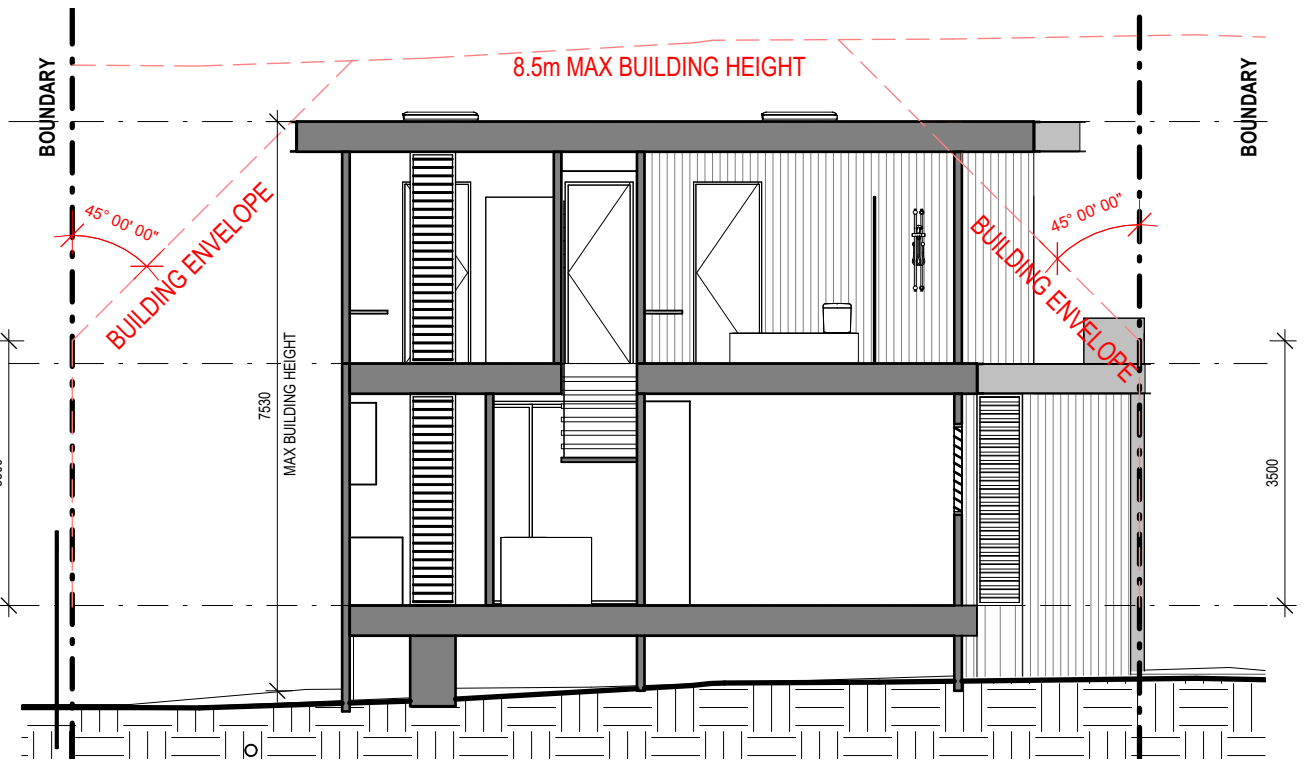

2 12B ANALYSIS SECTION 2
B101 1 : 100

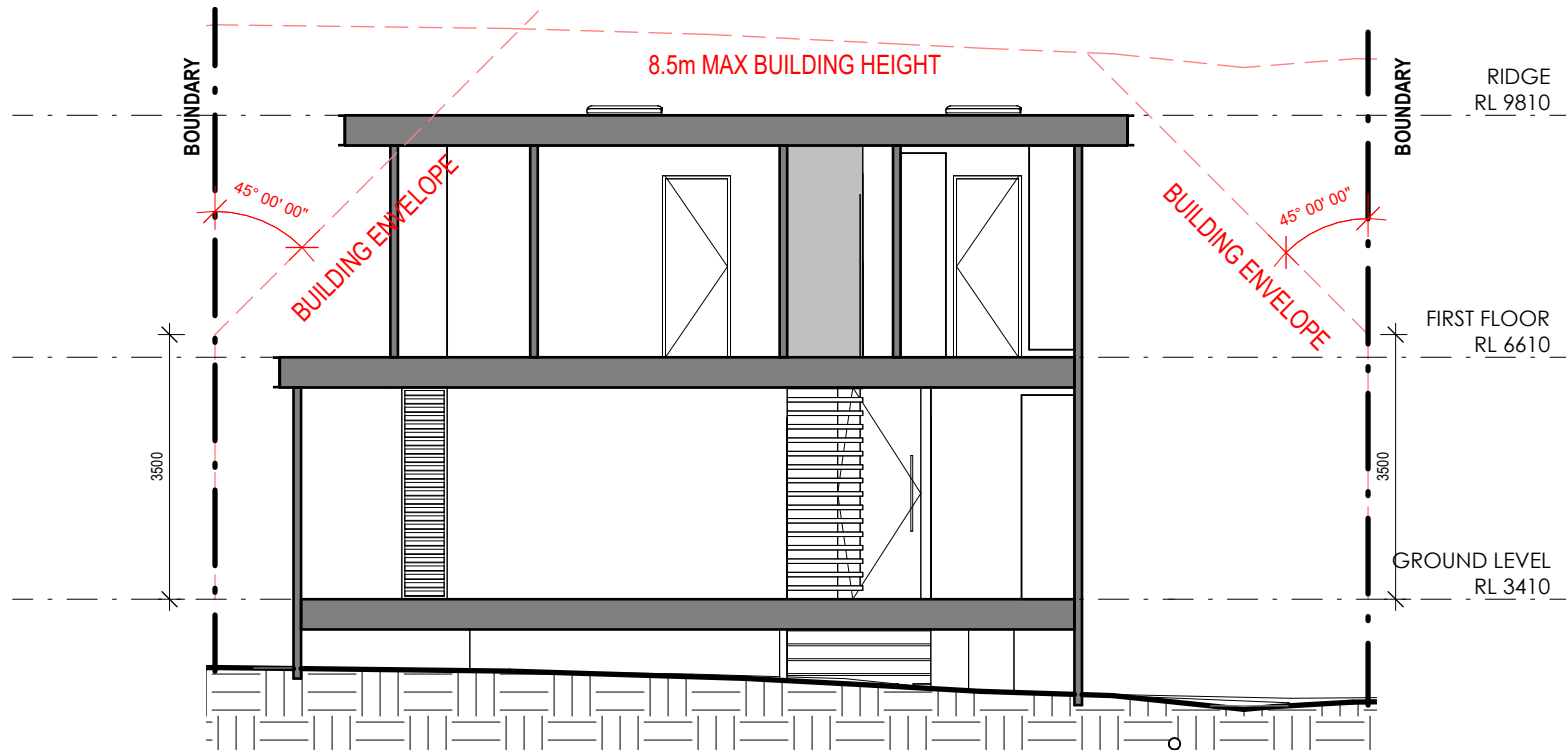

4 12B ANALYSIS SECTION 3
B101 1 : 100

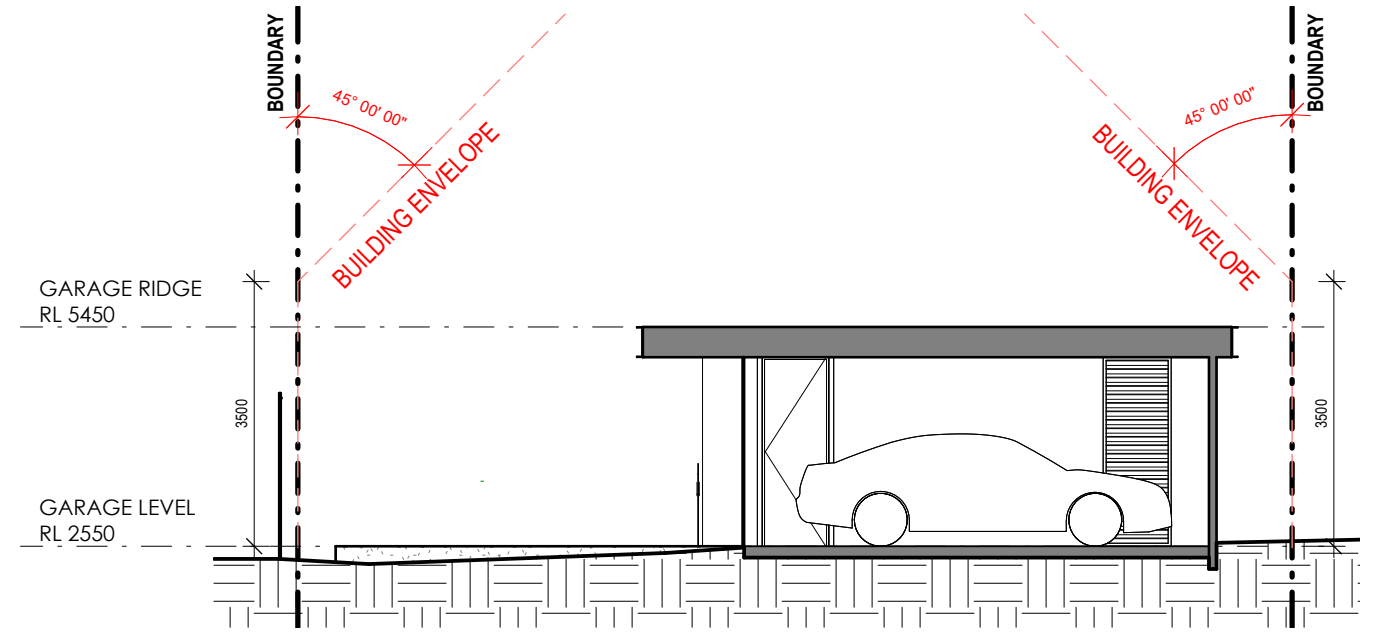

3 12B ANALYSIS SECTION 4
B101 1 : 100

--- DEMOLISHED
--- HIDDEN
--- OVERHEAD
--- EXISTING
--- PROPOSED
--- NEW WORKS

ARCHITECTS WORK IS COPYRIGHT AND COVERED BY COPYRIGHT ACT 1968

DRAWINGS NOT TO BE SCALED. USE FIGURED DIMENSIONS ONLY. CHECK ALL DIMENSIONS ON SITE. ELECTRONIC COPIES OF DRAWINGS SHOULD BE VERIFIED AGAINST PRINTED COPIES TO ENSURE NO LOSS OF INFORMATION. IF IN DOUBT ASK

ARCHITECT

THW
ARCHITECTS

reg# NSW 7417 - TIM WEST
ph. 02 9918 5085
e. tim@thw.net.au
m. Suite 101 - Level 1, 60 Old Barrenjoey rd, Avalon NSW, 2107

SURVEY
BEE & LETHBRIDGE PTY LTD
SUITE 2, 14 STARKEY ST, FORESTVILLE, NSW, 2087
P. 9975 3535
E. SURVEY@BEELETH.COM.AU
W. BEELETH.COM.AU

STORMWATER / FLOOD
BARRENJOEY CONSULTING ENGINEERS
34 GEORGE ST, AVALON, NSW, 2107
LUCASBCE@BIGPOND.COM
0418 620 330

PLANNER
VAUGHAN MILLIGAN DEVELOPMENT CONSULTING
VAUGHAN MILLIGAN
8/1 KALINYA ST, NEWPORT, NSW, 2106
9999 4922

BASIX / NATHERS
SUSTAINABLE THERMAL SOLUTIONS
138 COWLES RD, MOSMAN, NSW, 2088
ENQUIRIES@SUSTAINABLETHERMALSOLUTIONS.COM.AU
0420 312 721

LANDSCAPE
A TOTAL CONCEPT
65 WEST ST, NORTH SYDNEY, NSW, 2060
DESIGN@ATOTALCONCEPT.COM.AU
9957 5122

BIODIVERSITY / COASTAL
ECOLOGICAL CONSULTANTS AUSTRALIA
ECOLOGICALCA@OUTLOOK.COM
9918 4486

PROJECT
PROPOSED DWELLING
12B JOHN ST, AVALON, NSW, 2107

CLIENT
TIM DONOVAN
TDONOVAN@CITYFREEHOLDS.COM.AU

C	28/04/2025	DA 2025
B	05/03/2025	2025 DA - WINDOWS
A	01/12/2023	DA
IS	DATE	COMMENTS

JOB NUM#	DRAWN BY	CHK. BY	PAGE SIZE
142B	TC	TW	A3
PROJECT NAME			SCALE
12B JOHN ST			1 : 100
DRAWING NAME			DRAWING NUMBER
ANALYSIS SECTIONS			A B101-C

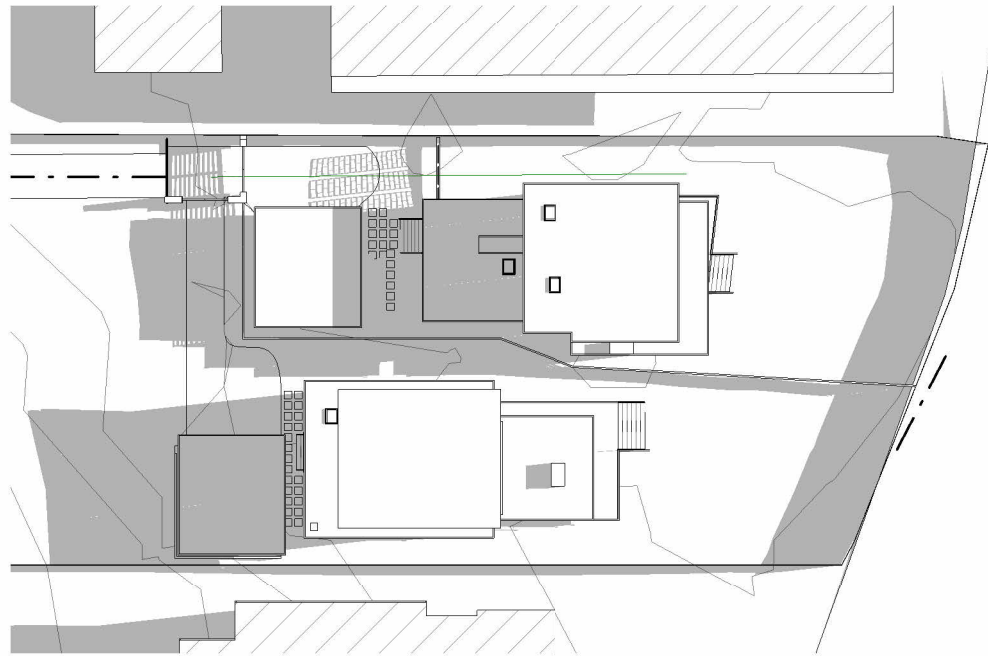

1 SHADOWS 9AM JUNE 21ST
B102 1 : 500

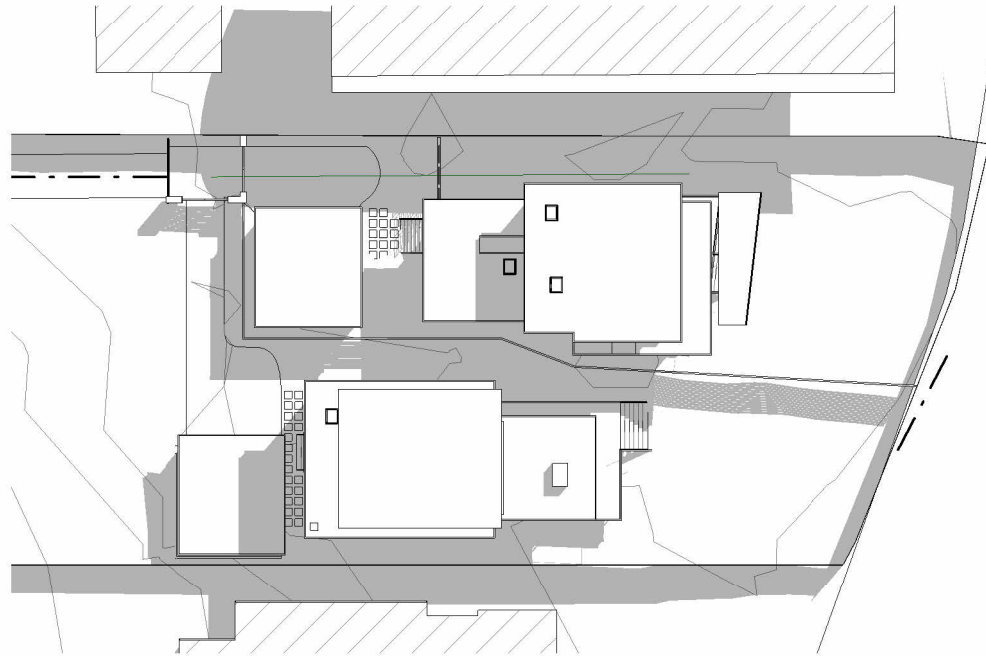

2 SHADOWS 12PM JUNE 21ST
B102 1 : 500

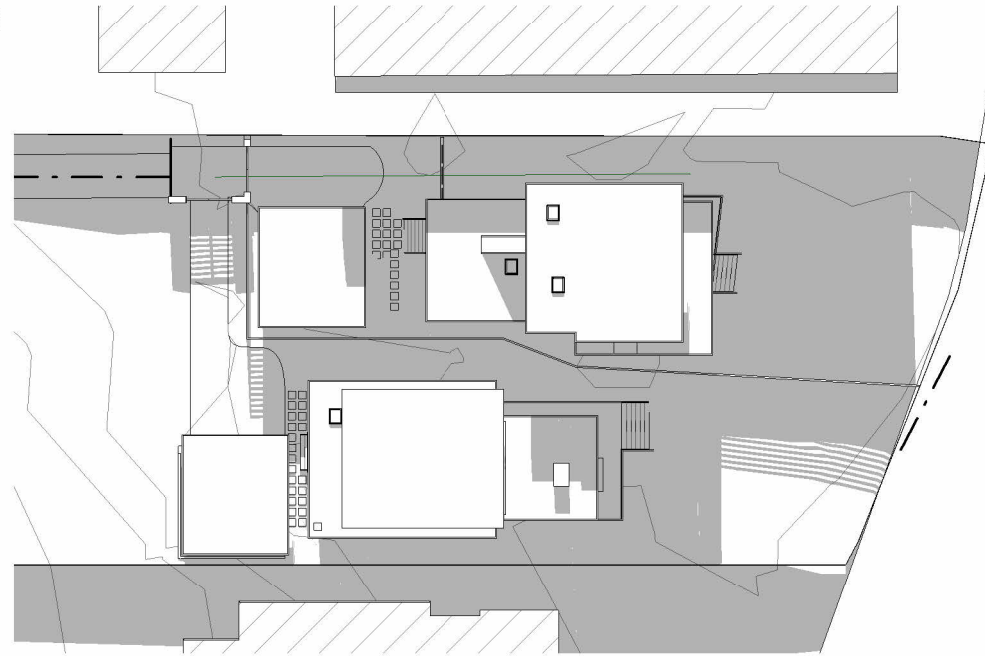

3 SHADOWS 3PM JUNE 21ST
B102 1 : 500

ARCHITECTS WORK IS COPYRIGHT AND COVERED BY COPYRIGHT ACT 1968
DRAWINGS NOT TO BE SCALED. USE FIGURED DIMENSIONS ONLY. CHECK ALL DIMENSIONS ON SITE. ELECTRONIC COPIES OF DRAWINGS SHOULD BE VERIFIED AGAINST PRINTED COPIES TO ENSURE NO LOSS OF INFORMATION. IF IN DOUBT ASK

<div>ARCHITECT</div> <div></div> <div>reg# NSW 7417 - TIM WEST ph. 02 9918 5085 e. tim@thw.net.au m. Suite 101 - Level 1, 60 Old Barrenjoey rd, Avalon NSW, 2107</div>	<div>SURVEY</div> <div>BEE & LETHBRIDGE PTY LTD SUITE 2, 14 STARKEY ST, FORESTVILLE, NSW, 2087 P. 9975 3535 E. SURVEY@BEELETH.COM.AU W. BEELETH.COM.AU</div>	<div>PLANNER</div> <div>VAUGHAN MILLIGAN DEVELOPMENT CONSULTING VAUGHAN MILLIGAN 8/1 KALINYA ST, NEWPORT, NSW, 2106 9999 4922</div>	<div>LANDSCAPE</div> <div>A TOTAL CONCEPT 65 WEST ST, NORTH SYDNEY, NSW, 2060 DESIGN@ATOTALCONCEPT.COM.AU 9957 5122</div>	<div>PROJECT</div> <div>PROPOSED DWELLING 12B JOHN ST, AVALON, NSW, 2107</div>	<div>C</div> <div>B</div> <div>A</div> <div>IS</div>	<div>28/04/2025</div> <div>05/03/2025</div> <div>01/12/2023</div> <div>DATE</div>	<div>DA 2025</div> <div>2025 DA - WINDOWS</div> <div>DA</div> <div>COMMENTS</div>	<div>JOB NUM#</div> <div>142B</div>	<div>DRAWN BY</div> <div>TC</div>	<div>CHK. BY</div> <div>TW</div>	<div>PAGE SIZE</div> <div>A3</div>
	<div>STORMWATER / FLOOD</div> <div>BARRENJOEY CONSULTING ENGINEERS 34 GEORGE ST, AVALON, NSW, 2107 LUCASBCE@BIGPOND.COM 0418 620 330</div>	<div>BASIX / NATHERS</div> <div>SUSTAINABLE THERMAL SOLUTIONS 138 COWLES RD, MOSMAN, NSW, 2088 ENQUIRIES@SUSTAINABLETHERMALSOLUTIONS.COM.AU 0420 312 721</div>	<div>BIODIVERSITY / COASTAL</div> <div>ECOLOGICAL CONSULTANTS AUSTRALIA ECOLOGICALCA@OUTLOOK.COM 9918 4486</div>	<div>CLIENT</div> <div>TIM DONOVAN TDONOVAN@CITYFREEHOLDS.COM.AU</div>				<div>PROJECT NAME</div> <div>12B JOHN ST</div>		<div>SCALE</div> <div>1 : 500</div>	
								<div>DRAWING NAME</div> <div>SHADOW PLANS</div>		<div>DRAWING NUMBER</div> <div>A B102-C</div>	

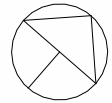



WALL CALDDING:
TIMBER NATURAL FINISH



PAINT FINISH:
GREY



ALUMINIUM FRAME WINDOWS:
BLACK PC FINISH



STEEL EDGES: BLACK PAINT FINISH

1 COLOUR AND FINISHES

B104

ARCHITECTS WORK IS COPYRIGHT AND COVERED BY COPYRIGHT ACT 1968
DRAWINGS NOT TO BE SCALED. USE FIGURED DIMENSIONS ONLY. CHECK ALL DIMENSIONS ON SITE. ELECTRONIC COPIES OF DRAWINGS SHOULD BE VERIFIED AGAINST PRINTED COPIES TO ENSURE NO LOSS OF INFORMATION. IF IN DOUBT ASK

ARCHITECT



THW
ARCHITECTS

reg# NSW 7417 - TIM WEST
ph. 02 9918 5085
e. tim@thw.net.au
m. Suite 101 - Level 1, 60 Old Barrenjoey rd, Avalon NSW, 2107

SURVEY

BEE & LETHBRIDGE PTY LTD
SUITE 2, 14 STARKEY ST, FORESTVILLE, NSW, 2087
P. 9975 3535
E. SURVEY@BEELETH.COM.AU
W. BEELETH.COM.AU

STORMWATER / FLOOD

BARRENJOEY CONSULTING ENGINEERS
34 GEORGE ST, AVALON, NSW, 2107
LUCASBCE@BIGPOND.COM
0418 620 330

PLANNER

VAUGHAN MILLIGAN DEVELOPMENT CONSULTING
VAUGHAN MILLIGAN
8/1 KALINYA ST, NEWPORT, NSW, 2106
9999 4922

BASIX / NATHERS

SUSTAINABLE THERMAL SOLUTIONS
138 COWLES RD, MOSMAN, NSW, 2088
ENQUIRIES@SUSTAINABLETHERMALSOLUTIONS.COM.AU
0420 312 721

LANDSCAPE

A TOTAL CONCEPT
65 WEST ST, NORTH SYDNEY, NSW, 2060
DESIGN@ATOTALCONCEPT.COM.AU
9957 5122

BIODIVERSITY / COASTAL

ECOLOGICAL CONSULTANTS AUSTRALIA
ECOLOGICALCA@OUTLOOK.COM
9918 4486

PROJECT

PROPOSED DWELLING
12B JOHN ST, AVALON, NSW, 2107

CLIENT

TIM DONOVAN
TDONOVAN@CITYFREEHOLDS.
COM.AU

C	28/04/2025	DA 2025
B	05/03/2025	2025 DA - WINDOWS
A	01/12/2023	DA
IS	DATE	COMMENTS

JOB NUM# 142B	DRAWN BY TC	CHK. BY TW	PAGE SIZE A3
PROJECT NAME 12B JOHN ST			SCALE
DRAWING NAME EXTERNAL FINISHES			DRAWING NUMBER A B104C



1 3D View 1

B105



2 3D View 2

B105



3 3D View 3

B105



4 3D View 4

B105

ARCHITECTS WORK IS COPYRIGHT AND COVERED BY COPYRIGHT ACT 1968
DRAWINGS NOT TO BE SCALED. USE FIGURED DIMENSIONS ONLY. CHECK ALL DIMENSIONS ON SITE. ELECTRONIC COPIES OF DRAWINGS SHOULD BE VERIFIED AGAINST PRINTED COPIES TO ENSURE NO LOSS OF INFORMATION. IF IN DOUBT ASK

ARCHITECT

THW

ARCHITECTS

reg# NSW 7417 - TIM WEST
ph. 02 9918 5085
e. tim@thw.net.au
m. Suite 101 - Level 1, 60 Old Barrenjoey rd, Avalon NSW, 2107

<div>SURVEY</div> <div>BEE & LETHBRIDGE PTY LTD SUITE 2, 14 STARKEY ST, FORESTVILLE, NSW, 2087 P. 9975 3535 E. SURVEY@BEELETH.COM.AU W. BEELETH.COM.AU</div>	<div>PLANNER</div> <div>VAUGHAN MILLIGAN DEVELOPMENT CONSULTING VAUGHAN MILLIGAN 8/1 KALINYA ST, NEWPORT, NSW, 2106 9999 4922</div>	<div>LANDSCAPE</div> <div>A TOTAL CONCEPT 65 WEST ST, NORTH SYDNEY, NSW, 2060 DESIGN@ATOTALCONCEPT.COM.AU 9957 5122</div>	<div>PROJECT</div> <div>PROPOSED DWELLING 12B JOHN ST, AVALON, NSW, 2107</div>	<div>C</div> <div>B</div> <div>A</div> <div>IS</div> <div>28/04/2025</div> <div>05/03/2025</div> <div>01/12/2023</div> <div>DATE</div> <div>DA 2025</div> <div>2025 DA - WINDOWS</div> <div>DA</div> <div>COMMENTS</div>	<div>JOB NUM#</div> <div>142B</div>	<div>DRAWN BY</div> <div>TC</div>	<div>CHK. BY</div> <div>TW</div>	<div>PAGE SIZE</div> <div>A3</div>
<div>PROJECT NAME</div> <div>12B JOHN ST</div>		<div>SCALE</div>						
<div>DRAWING NAME</div> <div>3D VIEWS</div>		<div>DRAWING NUMBER</div> <div>A B105-C</div>						

JOB NUM# 142A	DRAWN BY MV	CHK. BY TW	PAGE SIZE A3
PROJECT NAME 12A JOHN ST			SCALE
DRAWING NAME BASIX & NATHERS			DRAWING NUMBER A 106 -B