

PROPOSED RESIDENTIAL DEVELOPMENT
LOT 137 NO 12 KOOBILYA STREET, SEAFORTH
STORMWATER MANAGEMENT PLANS

GENERAL NOTES:

1. THESE THE PLANS SHALL BE READ IN CONJUNCTION WITH OTHER RELEVANT CONSULTANTS'S PLANS, SPECIFICATIONS, CONDITIONS OF DEVELOPMENT CONCEST AND CONSTRUCTION CERTIFICATE REQUIREMENTS. WHERE DISCREPANCIES ARE FOUND NASTASI & ASSOCIATES MUST BE CONTACTED IMMEDIATELY FOR VERIFICATION.
2. WHERE THESE PLANS ARE NOTED FOR DEVELOPMENT APPLICATION PURPOSES ONLY, THEY SHALL NOT BE USED FOR OBTAINING A CONSTRUCTION CERTIFICATE NOR USED FOR CONSTRUCTION PURPOSES.
3. SUBSOIL DRAINAGE SHALL BE DESIGNED AND DETAILED BY THE STRUCTURAL ENGINEER. SUBSOIL DRAINAGE SHALL NOT BE CONNECTED INTO THE STORMWATER SYSTEM IDENTIFIED ON THESE PLAN UNLESS APPROVED BY NASTASI & ASSOCIATES ENGINEERS.

STORMWATER CONSTRUCTION NOTES:

1. ALL WORK SHALL BE CARRIED OUT IN ACCORDANCE WITH AS/NZS 3500 (CURRENT EDITION) AND THE REQUIREMENTS OF THE LOCAL COUNCIL'S POLICIES AND CODES
2. THE MINIMUM SIZE OF THE STORMWATER DRAINS SHALL NOT BE LESS THAN DN 90 FOR CLASS 1 BUILDINGS AND DN100 FOR OTHER CLASSES OF BUILDING OR AS REQUIRED BY REGULATORY AUTHORITY
3. THE MINIMUM GRADIENT OF STORMWATER DRAINS SHALL BE 1%, UNLESS NOTED OTHERWISE
4. COUNCIL'S TREE PRESERVATION ORDER IS TO BE STRICTLY ADHERED TO. NO TREES SHALL BE REMOVED UNTIL PERMIT IS OBTAINED
5. PUBLIC UTILITY SERVICES ARE TO BE ADJUSTED AS NECESSARY AT THE CLIENT'S EXPENSE
6. ALL PITS TO BE BENCHED AND STREAMLINED. PROVIDE STEP IRONS FOR ALL PITS OVER 1.2m DEEP
7. ALL PITS IN AN EASEMENT OR TRAFFICABLE AREA ARE TO BE PRE-CAST OR CAST-IN-SITU OR APPROVED EQUIVALENT
8. MAKE SMOOTH JUNCTION WITH ALL EXISTING WORK
9. VEHICULAR ACCESS AND ALL SERVICES TO BE MAINTAINED AT ALL TIMES TO ADJOINING PROPERTIES AFFECTED BY CONSTRUCTION
10. SERVICES SHOWN ON THESE PLANS HAVE BEEN LOCATED FROM INFORMATION SUPPLIED BY THE RELEVANT AUTHORITIES AND FIELD INVESTIGATIONS AND ARE NOT GUARANTEED COMPLETE NOR CORRECT. IT IS THE CLIENT & CONTRACTOR'S RESPONSIBILITY TO LOCATE ALL PRIOR TO CONSTRUCTION
11. ANY VARIATION TO THE WORKS AS SHOWN ON THE APPROVED DRAWINGS ARE TO BE CONFIRMED BY NASTASI & ASSOCIATES PRIOR TO THEIR COMMENCEMENT

RAINWATER RE-USE NOTES:

1. RAINWATER SUPPLY PLUMBING TO BE CONNECTED TO OUTLETS WHERE REQUIRED BY BASIX CERTIFICATE (BY OTHERS)
2. TOWN WATER CONNECTION TO RAINWATER TANK TO THE SATISFACTION OF THE REGULATORY AUTHORITY. THIS WAY REQUIRE PROVISION OF:
2.1. PERMANENT AIR GAP
2.2. BACKFLOW PREVENTION DEVICE
3. NO DIRECT CONNECTION BETWEEN TOWN WATER SUPPLY AND THE RAINWATER SUPPLY
4. AN APPROVED STOP VALVE AND/OR PRESSURE LIMITING VALVE AT THE RAINWATER TANK
5. PROVIDE AT LEAST ONE EXTERNAL HOSE COCK ON THE TOWN WATER SUPPLY FOR FIRE FIGHTING
6. PROVIDE APPROPRIATE FLOAT VALVES AND/OR SOLENOID VALVES TO CONTROL TOWN WATER SUPPLY INLET TO TANK IN ORDER TO ACHIEVE THE TOP-UP INDICATED ON THE TYPICAL DETAIL
7. ALL PLUMBING WORKS ARE TO BE CARRIED OUT BY LICENSED PLUMBERS IN ACCORDANCE WITH AS/NZS3500.1 NATIONAL PLUMBING AND DRAINAGE CODE
8. PRESSURE PUMP ELECTRICAL CONNECTION TO BE CARRIED OUT BY A LICENSED ELECTRICIAN
9. ONLY ROOF RUN-OFF IS TO BE DIRECTED TO THE RAINWATER TANK. SURFACE WATER INLETS ARE NOT BE CONNECTED
10. PIPE MATERIALS FOR RAINWATER SUPPLY PLUMBING ARE TO BE APPROVED MATERIALS TO AS/NZE3500 PART 1 SECTION 2 AND TO BE CLEARLY AND PERMANENTLY IDENTIFIED AS 'RAINWATER'. THIS MAY BE ACHIEVED FOR BELOW GROUND PIPES USING IDENTIFICATION TAPE (MADE IN ACCORDANCE WITH AS2648) OR FOR ABOVE FROUND PIPES BY USING ADHESIVE PIPE MARKERS (MAKE IN ACCORDANCE WITH AS1345)
11. EVERY RAINWATER SUPPLY OUTLET POINT AND THE RAINWATER TANK ARE TO BE LABELED 'RAINWATER' ON A METALLIC SIGN IN ACCORDANCE WITH AS131619
12. ALL INLETS AND OUTLETS TO THE RAINWATER TANK ARE TO HAVE SUITABLE MEASURES PROVIDED TO PREVENT MOSQUITO AND VERMIN ENTRY.

EROSION AND SEDIMENT NOTES:

1. THESE THE PLANS SHALL BE READ IN CONJUNCTION WITH EROSION AND SEDIMENT CONTROL DETAILS AS ATTACHED
2. THE CONTRACTOR SHALL IMPLEMENT ALL SOIL EROSION AND SEDIMENT CONTROL MEASURE AS NECESSARY AND TO THE SATISFACTION OF THE RELEVANT LOCAL AUTHORITY PRIOR TO THE COMMENCEMENT ANY DURING CONSTRUCTION. NO DISTURBANCE TO THE SITE SHALL BE PERMITTED OTHER THAN IN THE IMMEDIATE AREA OF THE WORKS AND NO MATERIAL SHALL BE REMOVED FROM THE SITE WITHOUT THE RELEVANT LOCAL AUTHORITY APPROVAL. ALL EROSION AND SEDIMENT CONTROL DEVICES TO BE INSTALLED AND MAINTAINED IN ACCORDANCE WITH STANDARDS OUTLINED IN NSW DEPARTMENT OF HOUSING'S "MANAGING URBAN STORMWATER - SOILS AND CONSTRUCTIONS"
3. TOPSOIL SHALL BE STRIPPED AND STOCKPILED OUTSIDE HAZARD AREA SUCH AS DRAINAGE LINES. THIS TOPSOIL SHALL BE RESPREAD LATER ON AREAS TO BE REVEGETATED AND STABILIZED ONLY. TOPSOIL SHALL NOT BE RESPREAD ON ANY OTHER AREA UNLESS SPECIFICALLY INSTRUCTED BY THE SUPERINTENDENT. IF THEY ARE TO REMAIN LONGER THAN ONE MONTH STOCK PILES SHALL BE PROTECTED FROM EROSION BY COVERING THEM WITH A MULCH AND HYDROSEEDING AND, IF NECESSARY, BY LOCATING BANKS OR DRAINS DOWNSTREAM OF A STOCKPILE TO RETARD SILT LADEN RUNOFF
4. THE CONTRACTOR SHALL REGULARLY MAINTAIN ALL EROSION AND SEDIMENT CONTROL DEVICES AND REMOVE ACCUMULATED SILT FROM SUCH DEVICES SUCH THAT MORE THAN 60% OF THEIR CAPACITY IS LOST. ALL THE SILT IS TO BE PLACED OUTSIDE THE LIMIT OF WORKS. THE PERIOD FOR MAINTAINING THESE DEVICES SHALL BE AT LEAST UNTIL ALL DRISTURBED AREAS ARE REVEGETATED AND FURTHER AS MAY BE DIRECTED BY SUPERINTENDENT. OR COUNCIL
5. VEHICULAR TRAFFIC SHALL BE CONTROLLED DURING CONSTRUCTION CONFINING ACCESS WHERE POSSIBLE TO NOMINATED STABILISED ACCESS POINTS
6. THE CONTRACTOR SHALL IMPLEMENT DUST CONTROL BY REGULAR WETTING DOWN DISTURBED AREA
7. ALL DRAINAGE PIPE INLETS TO BE CAPPED UNTIL
- DOWNPIPES CONNECTED
- PITS CONSTRUCTED AND PROTECTED WITH SILT BARRIER

MINIMUM PIPE COVER NOTES:

LOCATION	MINIMUM COVER
NO SUBJECT TO VEHICLE LOADING	100mm SINGLE RESIDENTIAL
SUBJECT TO VEHICLE LOADING	450mm WHERE NOT IN A ROAD
UNDER A SEALED ROAD	600mm
UNSEALED ROAD	750mm
PAVED DRIVEWAY	100mm PLUS DEPTH OF CONCRETE

SEE AS2032 INSTALLATION OF UPVC PIPES FOR FURTHER INFORMATION.

CONCRETE PIPE COVER SHALL BE IN ACCORDANCE WITH AS3725-1989 LOADS ON BURIED CONCRETE PIPES, HOWEVER A MINIMUM COVER OF 450mm WILL APPLY.

WHERE INSUFFICIENT COVER IS PROVIDED, THE PIPE SHALL BE COVERED AT LEAST 50mm THICK OVERLAY AND SHALL BE PAVED WITH AT LEAST:

- 150 mm REINFORCED CONCRETE WHERE SUBJECT TO HEAVY VEHICLE TRAFFIC
- 75mm THICKNESS OF BRICK OR 100mm OF CONCRETE PAVING WHERE SUBJECT TO LIGHT VEHICLE TRAFFIC; OR
- 50mm THICK BRICK OR CONCRETE PAVING WHERE NOT SUBJECT TO VEHICLE TRAFFIC

SURFACE STORMWATER PIT NOTES:

PIT DEPTH (mm)	MINIMUM PIT SIZE (mm)
UP TO 600 mm	450 x 450
FROM 600mm TO LESS THAN 900mm	600 x 600
FROM 900mm	900 x 900

ALL BASEMENT PIT TO BE FITTED WITH HEAVY DUTY CLASS C GRATE & FRAME

LEGEND

	DENOTES BELOW GROUND ON-SITE DETENTION TANK
	DENOTES ON-SITE DETENTION BASIN
	DENOTES Ø100 DOWNPIPE (U.N.O)
	DENOTES INSPECTION OPENING WITH SCREW DOWN LID AT FINISHED SURFACE LEVEL
	DENOTED PLANTER BOX DRAINS
	DENOTED SURFACE DRAINAGE GRATES
	DENOTED CLEANING EYE
	STORMWATER PIT - SOLID COVER
	STORMWATER PIT - GRATED INLET
	DENOTES GRATED DRAIN
	DENOTES ABSORPTION TRENCH
	DENOTES NON RETURN VALVE
	DENOTES OVERLAND FLOW PATH
	INVERT LEVEL
	TOP OF KERB
	REDUCED LEVEL/SURFACE LEVEL
	PROPOSED FINISH SURFACE LEVEL
	DENOTED Ø100mm PVC (SEWER GRADE) @1% MIN. FALL U.N.O FOR RAINWATER RE-USE
	DENOTED Ø100mm PVC (SEWER GRADE) @1% MIN. FALL U.N.O
	DENOTED Ø150mm PVC (SEWER GRADE) @1% MIN. FALL U.N.O
	DENOTED Ø225mm PVC (SEWER GRADE) @0.5% MIN. FALL U.N.O
	DENOTE AGG PIPE
	DENOTE RAINWATER TANK

SCHEDULE OF DRAWING

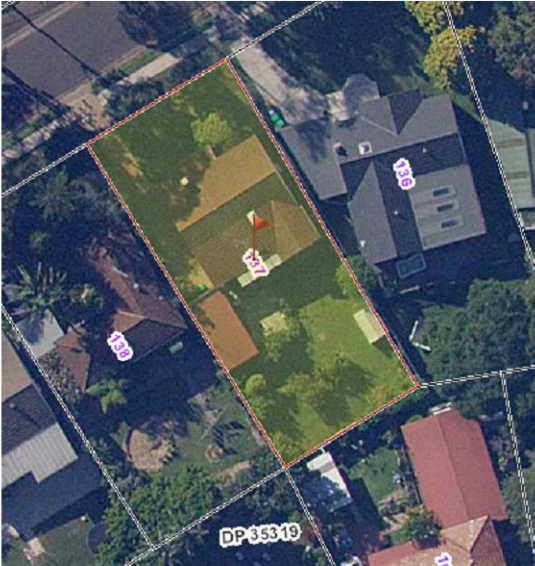

DESCRIPTION	SHEET NUMBER
COVER SHEET & NOTES	C1
DRAINAGE PLANS	C2
OSD/RWT DETAILS	C3
OSD BASIN DETAILS	C4
STORMWATER DETAILS	C5

LOCATION MAP



ISSUE FOR APPROVAL



		REFERENCE COORDINATION DRAWING				GENERAL NOTES:				NASTASI & ASSOCIATES CONSULTING CIVIL & STRUCTURAL ENGINEERS				QUALITY CONTROL		APPROVED:		CLIENT:		ADDRESS:		DRAWING STATUS	
						* THIS DRAWING IS THE COPYRIGHT OF NASTASI & ASSOCIATES CONSULTING CIVIL & STRUCTURAL ENGINEERS. Unit 5.1-3 Whiyalla Place, Prestons NSW, 2170. PO Box 6248, Hammondville, NSW, 2170.				 NASTASI & ASSOCIATES CONSULTING CIVIL & STRUCTURAL ENGINEERS Unit 5.1-3 WHIYALLA PLACE, PRESTONS NSW 2170 PH: (02) 9607 2864 OR (02) 8798 5617 FAX: (02) 9731 2081 MOB: 0419 041 401				DESIGNED HM 17.10.2023				G.J. Gardner.  Builders Details		LOT 137 NO 12 KOOBILYA STREET, SEAFORTH		CONCEPT PLAN FOR APPROVAL	
		* IT IS NOT ALLOWED TO COPY OR REPRODUCE IT'S CONTENTS IN ANY FORM EXCEPT FOR THE PURPOSE WHICH IT IS ISSUED WITHOUT THE ABOVE CONSULTANT'S AUTHORITY.				CHECKED MD 17.10.2023				TITLE: COVER SHEET & NOTES		SCALE (AT ORIGINAL SIZE) AS NOTED											
		DISCIPLINE DRAWING TITLE AND NUMBER DATE REV.				DISCIPLINE DRAWING TITLE AND NUMBER DATE REV.				* DO NOT SCALE THIS DRAWING, ONLY STATED DIMENSIONS ARE TO BE CONSIDERED.												PROJECT NO. DRAWING NO. REVISION NO.	
		ARCH. FIVE				LANDS																40084 C1 A	
		STRUCT. CHAL				SURVEY																	
		MECH.																					
		ELEC.																					
A ISSUED FOR REVIEW		17.10.2023																					
ISSUE		DATE																					
REVISION																							

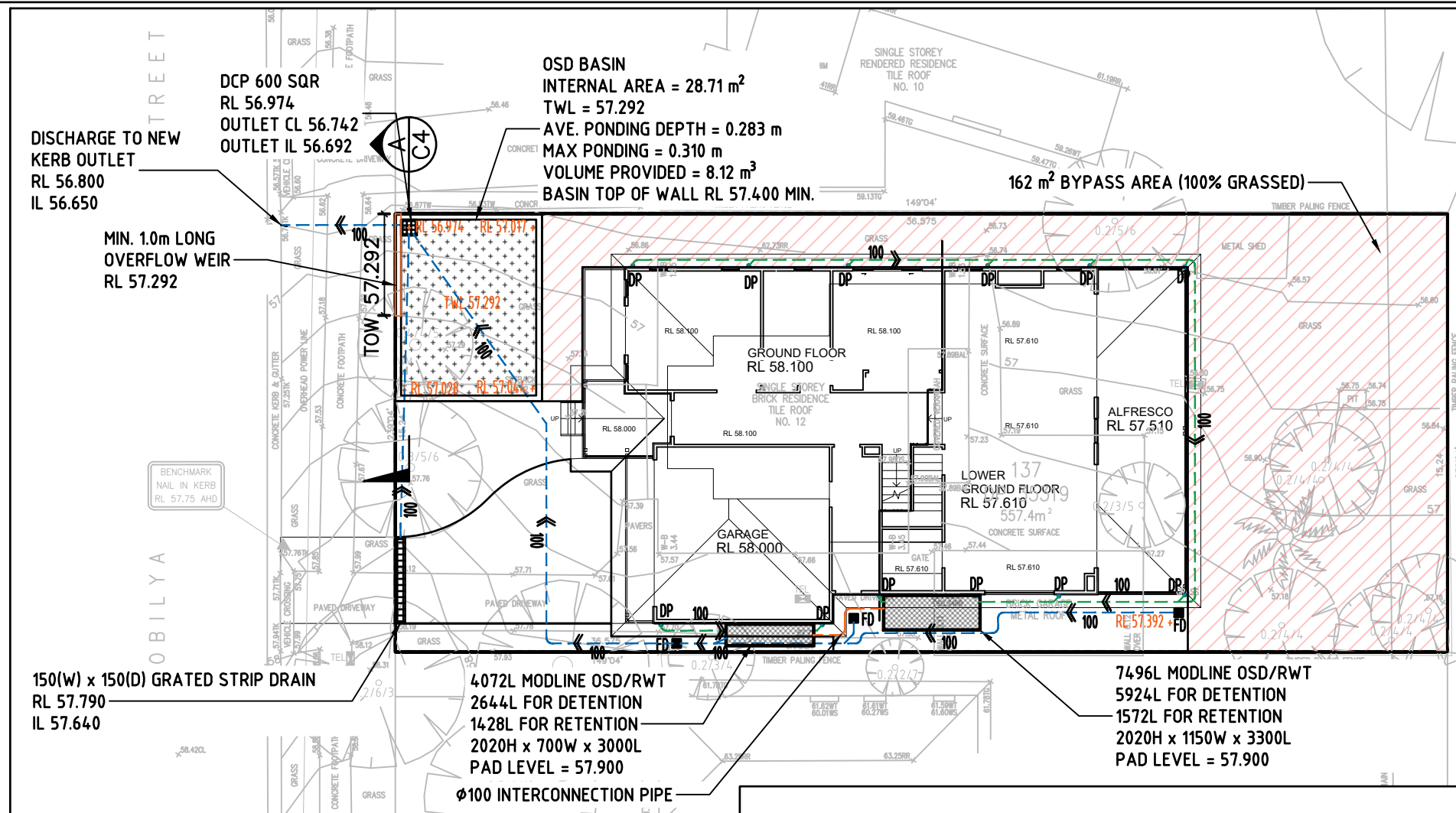

SCALE (AT ORIGINAL SIZE)		AS NOTED
PROJECT NO.	DRAWING NO.	REVISION NO.
40084	C2	A

RAINWATER TANK NOTES:

1. A FIRST FLUSH DEVICE IN ACCORDANCE WITH MANUFACTURER'S SPECIFICATIONS SHALL BE FITTED TO RAINWATER TANK SYSTEM TO FLUSH OUT THE FIRST 0.5mm OF RUN-OFF FROM THE ROOF AREA THAT DRAINED INTO THE TANK (E.G. 0.5L/m2).
2. PUMP SIZE & SPECIFICATION TO BE NOMINATED BY MANUFACTURER.
3. DIMENSIONS ARE INDICATIVE ONLY. EXACT DETAILS TO MANUFACTURER'S SPECIFICATIONS.

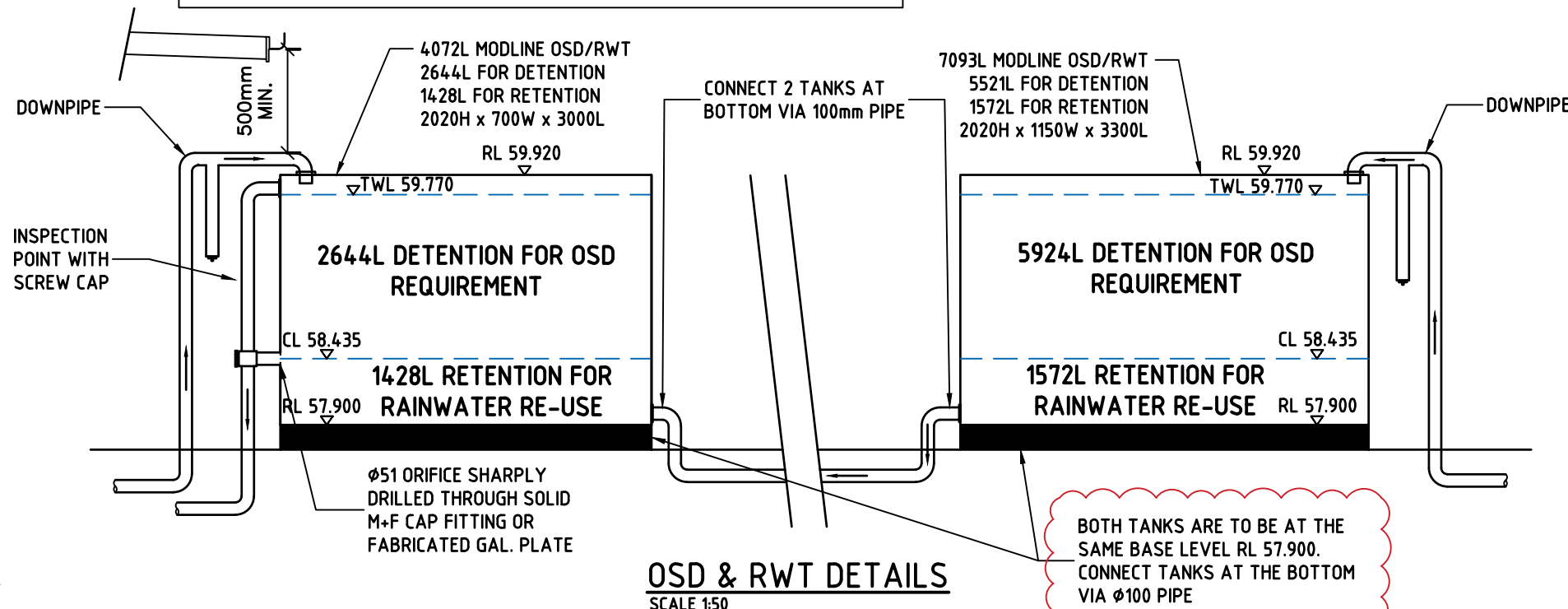

OSD & RWT DETAILS
SCALE 1:50

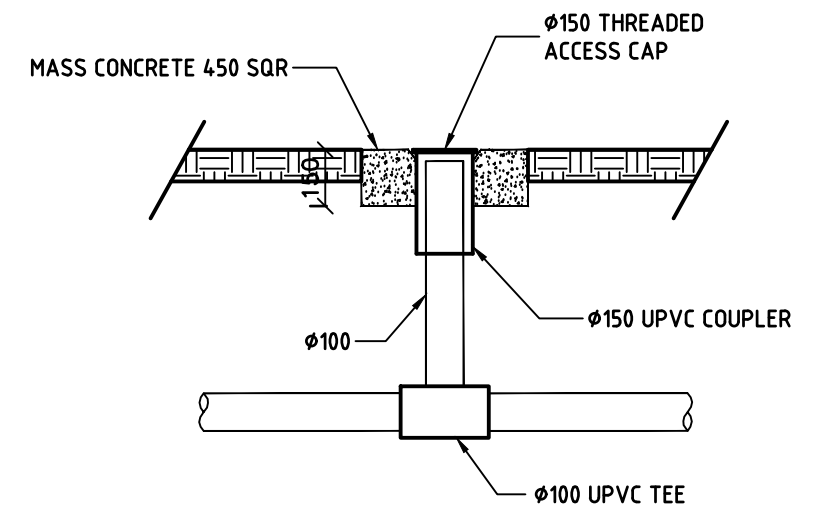

CLEANING EYE DETAILS
SCALE 1:20

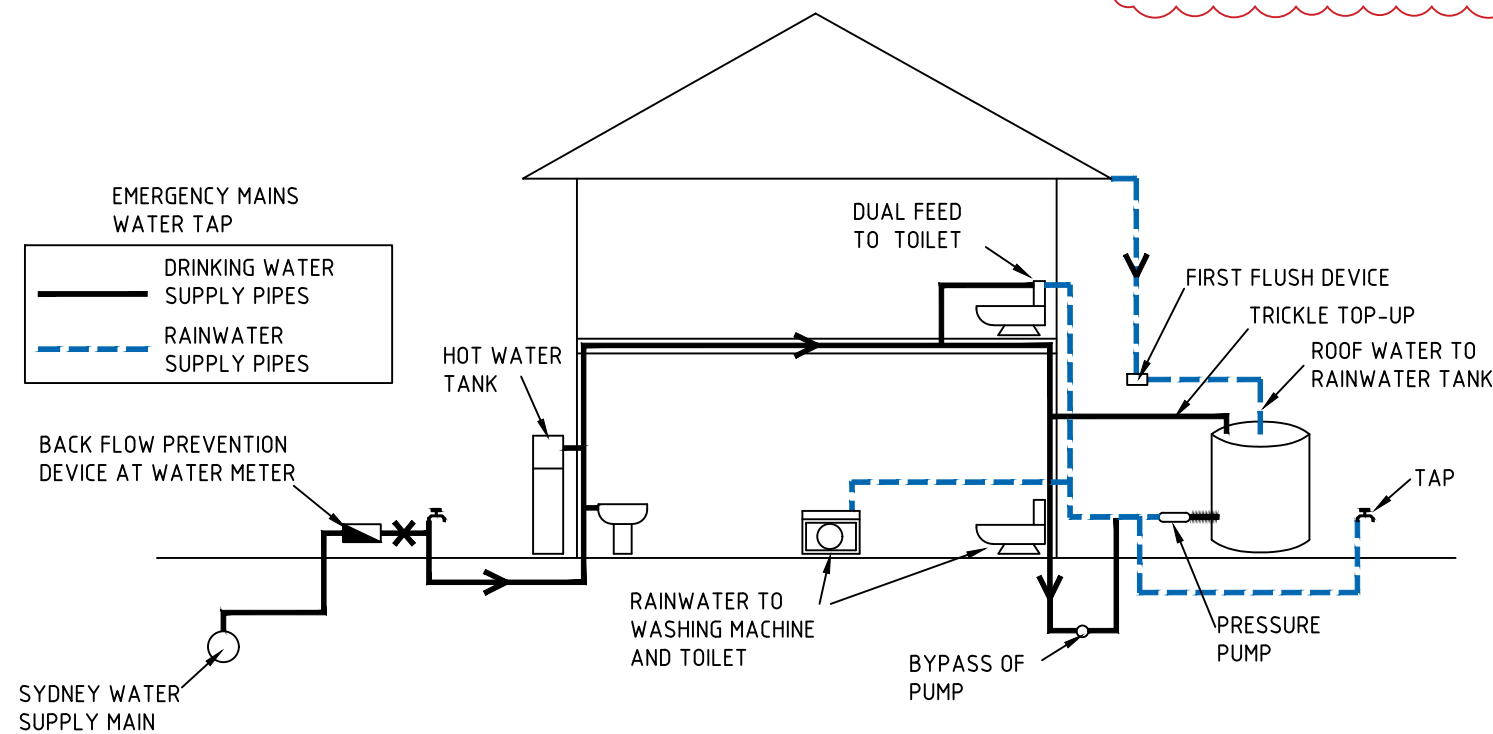

RAINWATER TANK RE-USE DIAGRAM
NTS

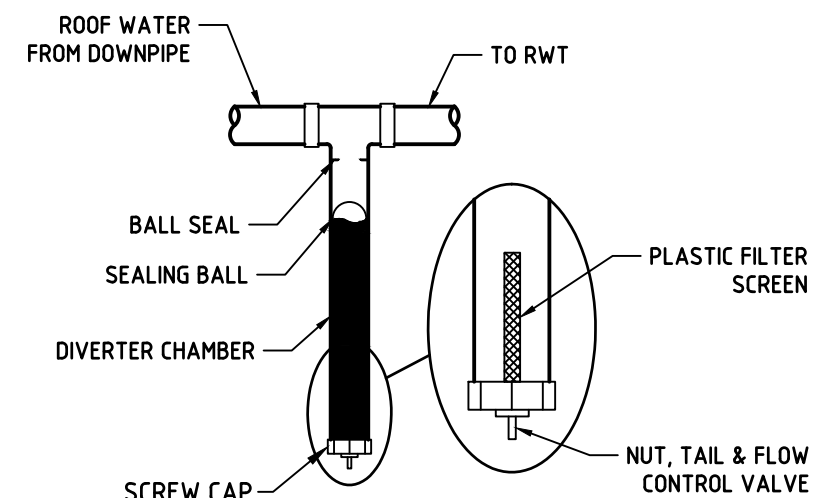

FIRST FLUSH DEVICE DETAIL
1:20

ISSUE FOR APPROVAL



REFERENCE COORDINATION DRAWING										GENERAL NOTES: * THIS DRAWING IS THE COPYRIGHT OF NASTASI & ASSOCIATES CONSULTING CIVIL & STRUCTURAL ENGINEERS, Unit 51-53 Whylla Place, Preston, 2170. * TO THE SCALE, 1:100, 1:200, 1:500, 1:1000, 1:2000, 1:5000, 1:10000, 1:20000, 1:50000, 1:100000, 1:200000, 1:500000, 1:1000000, 1:2000000, 1:5000000, 1:10000000, 1:20000000, 1:50000000, 1:100000000, 1:200000000, 1:500000000, 1:1000000000, 1:2000000000, 1:5000000000, 1:10000000000, 1:20000000000, 1:50000000000, 1:100000000000, 1:200000000000, 1:500000000000, 1:1000000000000, 1:2000000000000, 1:5000000000000, 1:10000000000000, 1:20000000000000, 1:50000000000000, 1:100000000000000, 1:200000000000000, 1:500000000000000, 1:1000000000000000, 1:2000000000000000, 1:5000000000000000, 1:10000000000000000, 1:20000000000000000, 1:50000000000000000, 1:100000000000000000, 1:200000000000000000, 1:500000000000000000, 1:1000000000000000000, 1:2000000000000000000, 1:5000000000000000000, 1:10000000000000000000, 1:20000000000000000000, 1:50000000000000000000, 1:100000000000000000000, 1:200000000000000000000, 1:500000000000000000000, 1:1000000000000000000000, 1:2000000000000000000000, 1:5000000000000000000000, 1:10000000000000000000000, 1:20000000000000000000000, 1:50000000000000000000000, 1:100000000000000000000000, 1:200000000000000000000000, 1:500000000000000000000000, 1:1000000000000000000000000, 1:2000000000000000000000000, 1:5000000000000000000000000, 1:10000000000000000000000000, 1:20000000000000000000000000, 1:50000000000000000000000000, 1:100000000000000000000000000, 1:200000000000000000000000000, 1:500000000000000000000000000, 1:1000000000000000000000000000, 1:2000000000000000000000000000, 1:5000000000000000000000000000, 1:10000000000000000000000000000, 1:20000000000000000000000000000, 1:50000000000000000000000000000, 1:100000000000000000000000000000, 1:200000000000000000000000000000, 1:500000000000000000000000000000, 1:1000000000000000000000000000000, 1:2000000000000000000000000000000, 1:5000000000000000000000000000000, 1:10000000000000000000000000000000, 1:20000000000000000000000000000000, 1:50000000000000000000000000000000, 1:100000000000000000000000000000000, 1:200000000000000000000000000000000, 1:500000000000000000000000000000000, 1:1000000000000000000000000000000000, 1:2000000000000000000000000000000000, 1:5000000000000000000000000000000000, 1:10000000000000000000000000000000000, 1:20000000000000000000000000000000000, 1:50000000000000000000000000000000000, 1:100000000000000000000000000000000000, 1:200000000000000000000000000000000000, 1:500000000000000000000000000000000000, 1:1000000000000000000000000000000000000, 1:2000000000000000000000000000000000000, 1:5000000000000000000000000000000000000, 1:10000000000000000000000000000000000000, 1:20000000000000000000000000000000000000, 1:50000000000000000000000000000000000000, 1:100000000000000000000000000000000000000, 1:200000000000000000000000000000000000000, 1:500000000000000000000000000000000000000, 1:1000000000000000000000000000000000000000, 1:2000000000000000000000000000000000000000, 1:5000000000000000000000000000000000000000, 1:100, 1:200, 1:500, 1:1000, 1:2000, 1:5000, 1:100, 1:200, 1:500, 1:1000, 1:2000, 1:5000, 1:100, 1:200, 1:500, 1:1000, 1:2000, 1:5000, 1:100, 1:200, 1:500, 1:1000, 1:2000, 1:5000, 1:100, 1:200, 1:500, 1:1000, 1:2000, 1:5000, 1:100, 1:200, 1:500, 1:1000, 1:2000, 1:5000, 1:100, 1:200, 1:500, 1:1000, 1:2000, 1:5000, 1:100, 1:200, 1:500, 1:1000, 1:2000, 1:5000, 1:100, 1:200, 1:500, 1:1000, 1:2000, 1:500, 1:1000, 1:2000, 1:5000, 1:100, 1:200, 1:500, 1:1000, 1:2000, 1:5000, 1:100, 1:200, 1:500, 1:1000, 1:2000, 1:5000, 1:100, 1:200, 1:500, 1:1000, 1:2000, 1:5000, 1:100, 1:200, 1:500, 1:1000, 1:2000, 1:5000, 1:100, 1:200, 1:500, 1:1000, 1:2000, 1:5000, 1:100, 1:200, 1:500, 1:1000, 1:2000, 1:5000, 1:100, 1:2000, 1:500, 1:1000, 1:2000, 1:5000, 1:100, 1:200, 1:500, 1:1000, 1:2000, 1:5000, 1:100, 1:200, 1:500, 1:1000, 1:2000, 1:5000, 1:100, 1:200, 1:5000, 1:100, 1:200, 1:5000, 1:100, 1:200, 1:500, 1:1000, 1:2000, 1:5000, 1:100, 1:200, 1:500, 1:1000, 1:2000, 1:5000, 1:100, 1:200, 1:500, 1:1000, 1:200, 1:500, 1:1000, 1:200									
--------------------------------	--	--	--	--	--	--	--	--	--	---	--	--	--	--	--	--	--	--	--

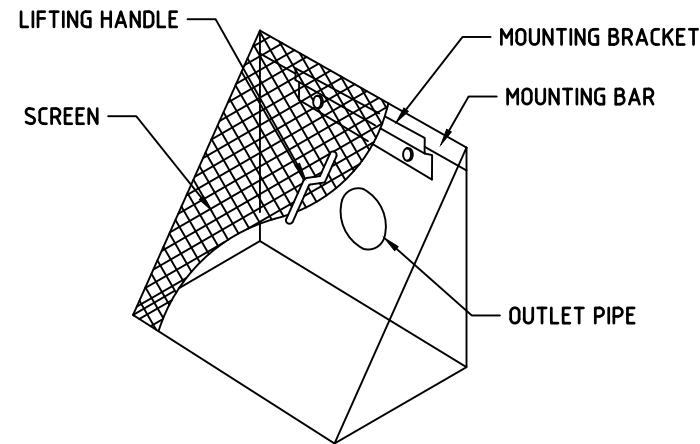

DEBRIS SCREEN DETAILS
NTS

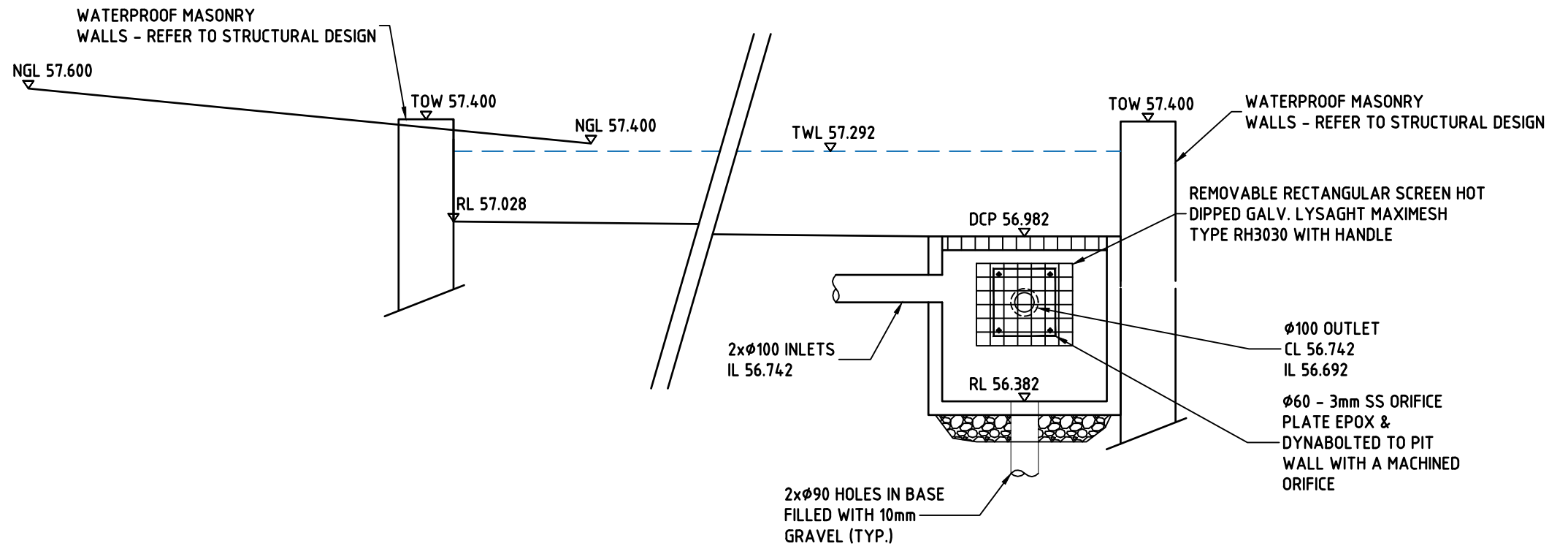

OSD BASIN SECTION A
SCALE 1:20

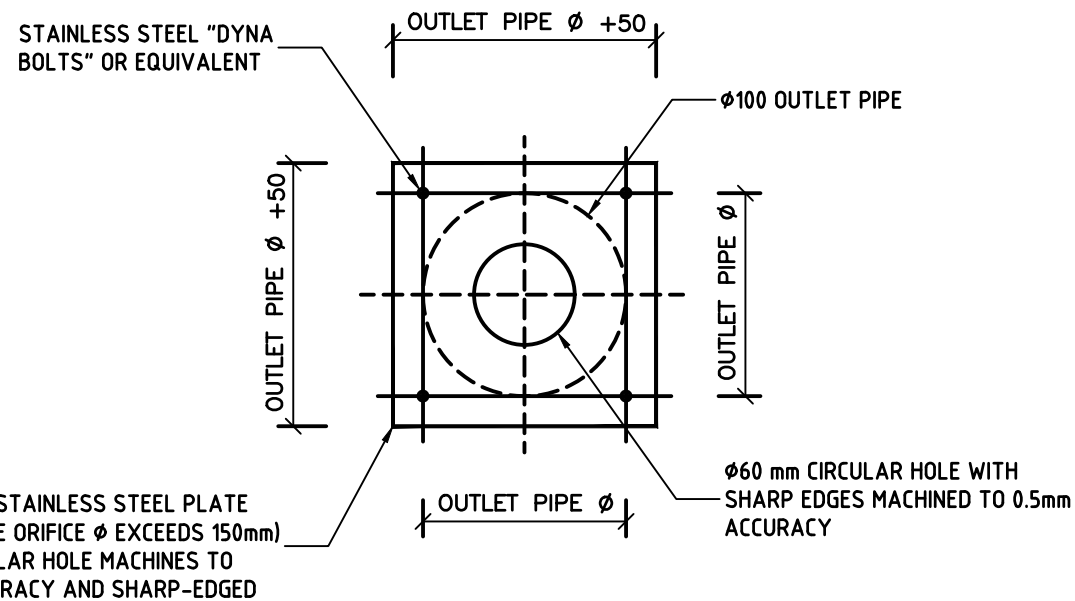

ORIFICE PLATE DETAILS
NTS

THIS IS AN
ON-SITE STORMWATER
DETENTION SYSTEM
REQUIRED BY YOUR LOCAL COUNCIL

IT IS AN OFFENCE TO REDUCE THE VOLUME OF THE
TANK OR BASIN OR TO INTERFERE WITH THE
ORIFICE PLATE THAT CONTROLS THE OUTFLOW

THE BASE OF THE OUTLET CONTROL PIT AND THE
DEBRIS SCREEN MUST BE CLEANED OF DEBRIS AND
SEDIMENT ON A REGULAR BASIS BY THE OWNER

THIS PLATE MUST NOT BE REMOVED

OSD SIGN
NTS

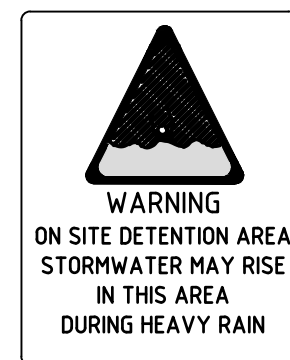

OSD WARNING SIGN
NTS

ISSUE FOR APPROVAL



			REFERENCE COORDINATION DRAWING						GENERAL NOTES:			QUALITY CONTROL		APPROVED:		CLIENT:		ADDRESS:		DRAWING STATUS				
									* THIS DRAWING IS THE COPYRIGHT OF NASTASI & ASSOCIATES CONSULTING CIVIL & STRUCTURAL ENGINEERS, Unit 5,1-3 Wyndale Place,Preston, 2170. To Use For Other Purposes, Nil			DESIGNED		DATE				G.J. Gardner. 		LOT 137 NO 12 KOOBILYA STREET, SEAFORTH		CONCEPT PLAN FOR APPROVAL		
									* IT IS NOT ALLOWED TO COPY OR REPRODUCE ITS CONTENTS IN ANY FORM EXCEPT FOR THE PURPOSE WHICH IT IS ISSUED WITHOUT THE ABOVE CONSULTANT'S AUTHORITY.			HM		17.10.2023										
									* DO NOT SCALE THIS DRAWING, ONLY SIZED DIMENSIONS ARE TO BE CONSIDERED.			CHECKED		DATE		S. NASTASI B.E., M.A.E., CPEng, Nper-3		Builders Details		OSD BASIN DETAILS		SCALE (AT ORIGINAL SIZE) AS NOTED		
									* CONTRACTOR TO VERIFY THE DETAIL / INFORMATION GIVEN IN THIS DRAWING. ANY DISCREPANCIES SHALL BE BROUGHT TO ENGINEERS ATTENTION PRIOR TO COMMENCEMENT OF WORK, FAILURE TO COMPLY WITH THE ABOVE WILL BE CONTRACTORS LIABILITY.			MD		17.10.2023										
A			ISSUED FOR REVIEW						17.10.2023											PROJECT NO. 40084				
ISSUE			REVISION						DATE											DRAWING NO. C4				
																				REVISION NO. A				

REINFORCEMENT TO
STRUCTURAL
ENGINEER'S DETAILS

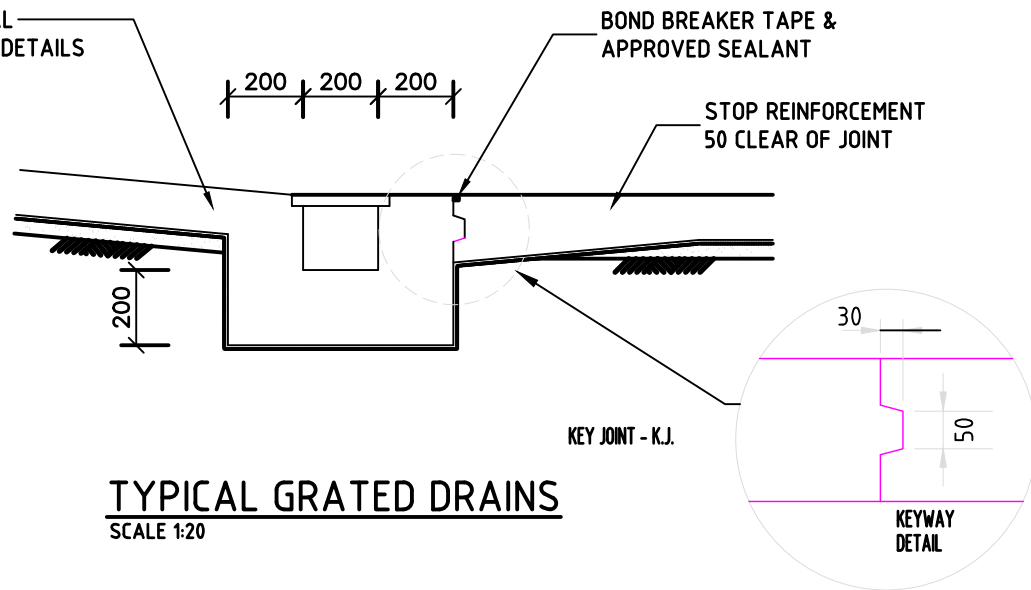

TYPICAL GRATED DRAINS
SCALE 1:20

BACKFILL CRUSHED ROCK
WETMIX, PLACED & COMPACT IN
150mm LAYERS TO 95%
MODIFIED MAX. DRY DENSITY

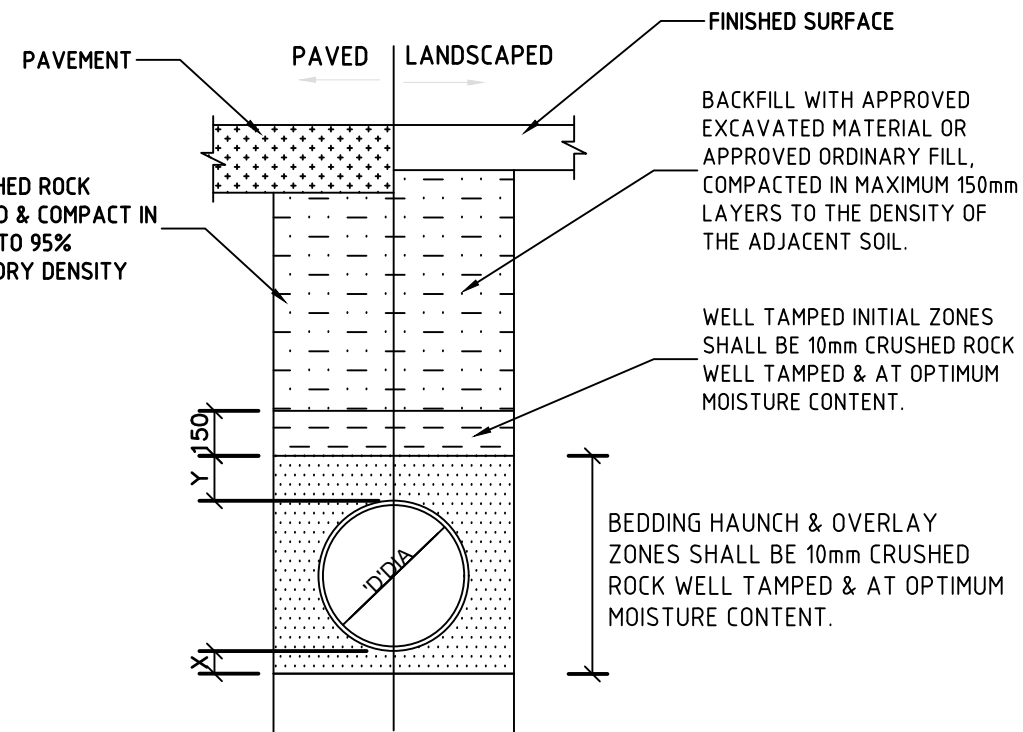

NOTE:
1 REFER TO PIPE LAYING SPECIFICATIONS
FOR DETAILS.

PIPE DIA 'D'	W	X MIN.	Y
100-150	300	75	75
225-300	600	75	75

UPVC PIPE

TYPICAL PIPE LAYING DETAIL
NTS

SURFACE WATER DRAINAGE - DOMESTIC

EasyDRAIN™ SHALLOW & DEEP FLO-WAY™ PITS & GRATES AND RAINWATER PIT

- Innovative, yet simple approach to solving your drainage problems
- Flo-way Pits are available in two sizes - 75mm shallow and 160mm deep.
- Flo-way Pits suit 90mm or 100mm PVC Pipe.
- Square trap design funnels rainwater direct into a connected stormwater pipe.
- Complete units with grates in black, grey sandstone and terracotta polymer as well as aluminium and EURODESIGN 316 Stainless Steel.

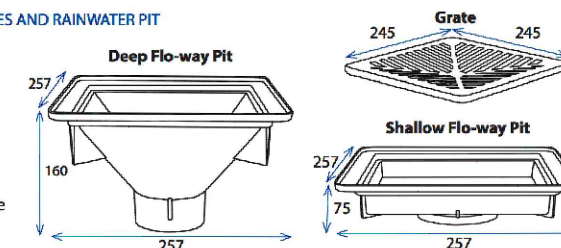

TYPICAL SURFACE DRAINS (FD)
NTS

ISSUE FOR APPROVAL



DISCIPLINE	DRAWING TITLE AND NUMBER	DATE	REV.	DRAWING TITLE AND NUMBER	DATE	REV.
ARCH.				FIRE		
STRUCT.				LAND		
Mech.				CIVIL		
ELEC.				SURVEY		
HYD.						

GENERAL NOTES:
* THIS DRAWING IS THE COPYRIGHT OF NASTASI & ASSOCIATES CONSULTING CIVIL & STRUCTURAL ENGINEERS, Unit 5/1-3 Whyalla Place/Prestons, 2170, PO Box 6546, Hammondville, NSW, 2170.
* IT IS NOT ALLOWED TO COPY OR REPRODUCE ITS CONTENTS IN ANY FORM EXCEPT FOR THE PURPOSE WHICH IT IS ISSUED WITHOUT THE ARCHITECT'S AUTHORITY.
* DO NOT SCALE THIS DRAWING, ONLY STATED DIMENSIONS ARE TO BE CONSIDERED.
* CONTRACTOR TO VERIFY THE DESIGN / INFORMATION GIVEN IN THIS DRAWING, ANY DISCREPANCIES SHALL BE BROUGHT TO ENGINEERS ATTENTION PRIOR TO COMMENCEMENT OF WORK, FAILURE TO COMPLY WITH THE ABOVE WILL BE CONTRACTORS LIABILITY.

NASTASI & ASSOCIATES
CONSULTING CIVIL & STRUCTURAL ENGINEERS
S.E., M.I.E. AUST. CPENG NPFR-3
ABN 45 533 226 008
UNIT 5, 1-3 WHYALLA PLACE, PRESTONS NSW 2170
PH: (02) 9607 2864 OR (02) 8798 5517 FAX: (02) 9751 2081
MOB: 0419 041 401

QUALITY CONTROL	DATE
DESIGNED	17.10.2023
HM	
CHECKED	17.10.2023
MD	

APPROVED:

S. NASTASI
B.E., M.A.E., CPEng, NPFR-3

CLIENT:
G.J. Gardner. **HOMES**
Builders Details

ADDRESS:
LOT 137 NO 12 KOOBILYA STREET, SEAFORTH
TITLE:
STORMWATER DETAILS

H	DRAWING STATUS		
	CONCEPT PLAN FOR APPROVAL		
	SCALE (AT ORIGINAL SIZE)		AS NOTED
	PROJECT NO.	DRAWING NO.	REVISION NO.
	40084	C5	A