

# LA CORNICHE APARTMENTS - 120 NORTH STEYNE, MANLY NSW

QUATTRO PROJECT NUMBER 19-0547



**THIS PLAN IS TO BE READ IN  
CONJUNCTION WITH  
THE CONDITIONS OF DEVELOPMENT  
CONSENT**

**DA2019/1128**

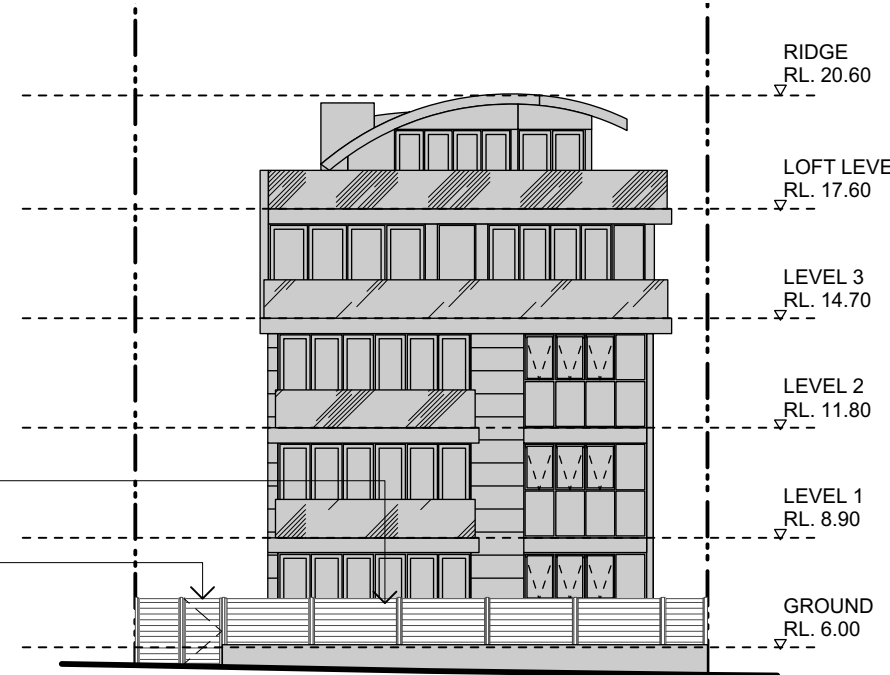

**02 EAST ELEVATION**  
scale 1:200

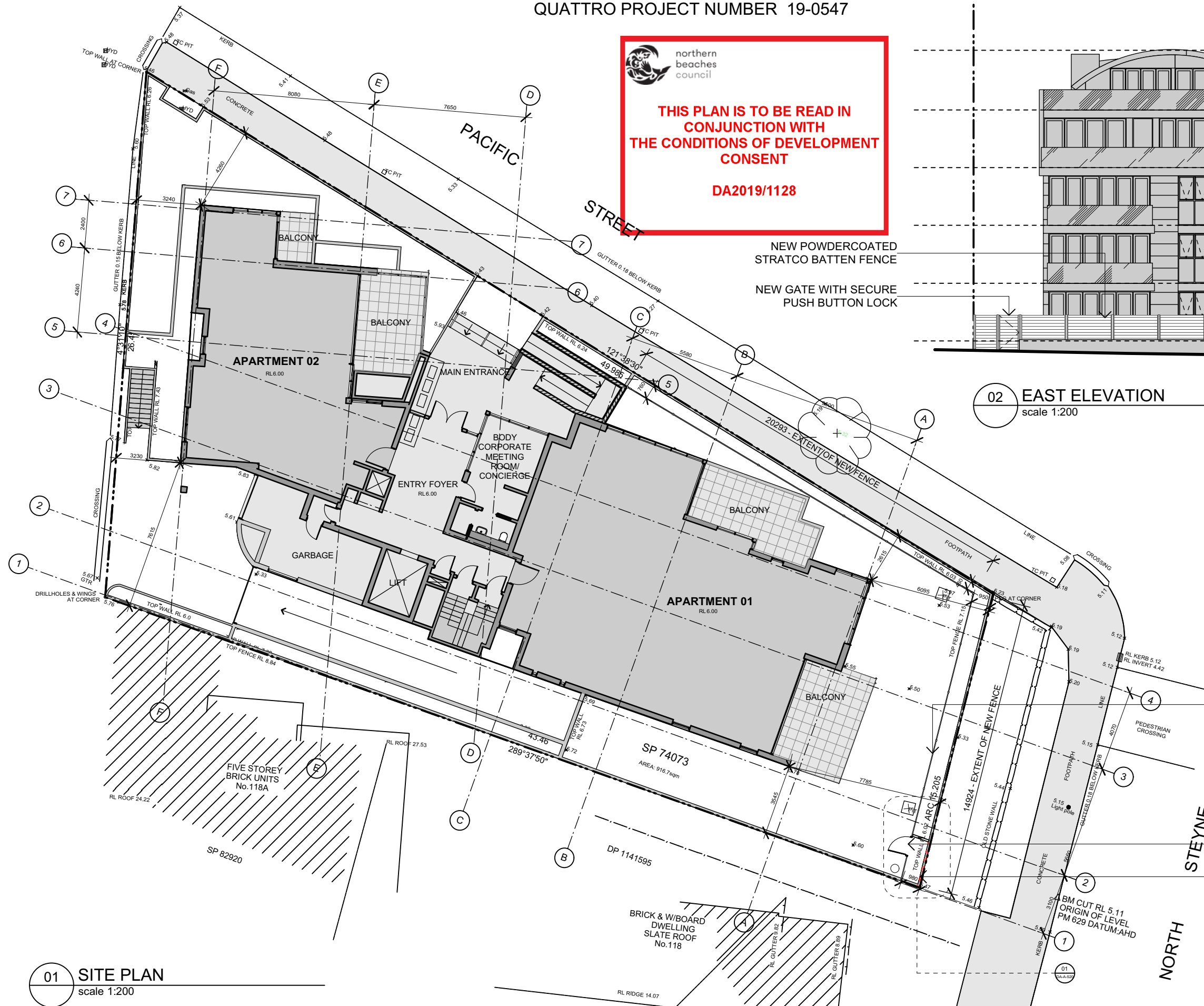

**01 SITE PLAN**  
scale 1:200

REPLACE EXISTING FENCE  
WITH POWDERCOATED  
STRATCO BATTEN FENCE

NEW GATE WITH SECURE  
PUSH BUTTON LOCK  
DEMOLISH PLANTER AND  
RETURN WALL

Notes

Rev. No.	Date	Revision	Auth'd
A	28/6/19	DEVELOPMENT APPLICATION	TZ

CLIENT  
TBC



www.quattro.com.au

Quattro Architecture  
ACN 150 158 842

Sydney 61 2 9091 0190  
Suite 129, Lifestyle Working  
117 Old Pittwater Road Brookvale NSW 2100

Registered Architect - 6854  
Peter Hosking (Director)

Canberra 61 2 6239 4044  
Unit 5, Kingston Warehouse  
71 Leichhardt Street Kingston  
ACT 2604

Registered Architect - 2384  
Tim Zuber

Project  
**LA CORNICHE APARTMENTS  
120 NORTH STEYNE,  
MANLY NSW**

Drawing title  
**SITE PLAN AND ELEVATION**

Scale at A3 1:200  
0m 1 2.5 5 8

Figured dimensions shall take precedence over scale. Contractors must verify all dimensions on job before commencing any work or making shop drawings.

Drawn By TZ	Checked By PH	Checked By
Project Number 19-0547	Drawing Number DA-A-050	Rev A

**DEVELOPMENT  
APPLICATION**

This drawing is protected by copyright.



THIS PLAN IS TO BE READ IN  
CONJUNCTION WITH  
THE CONDITIONS OF DEVELOPMENT  
CONSENT

DA2019/1128

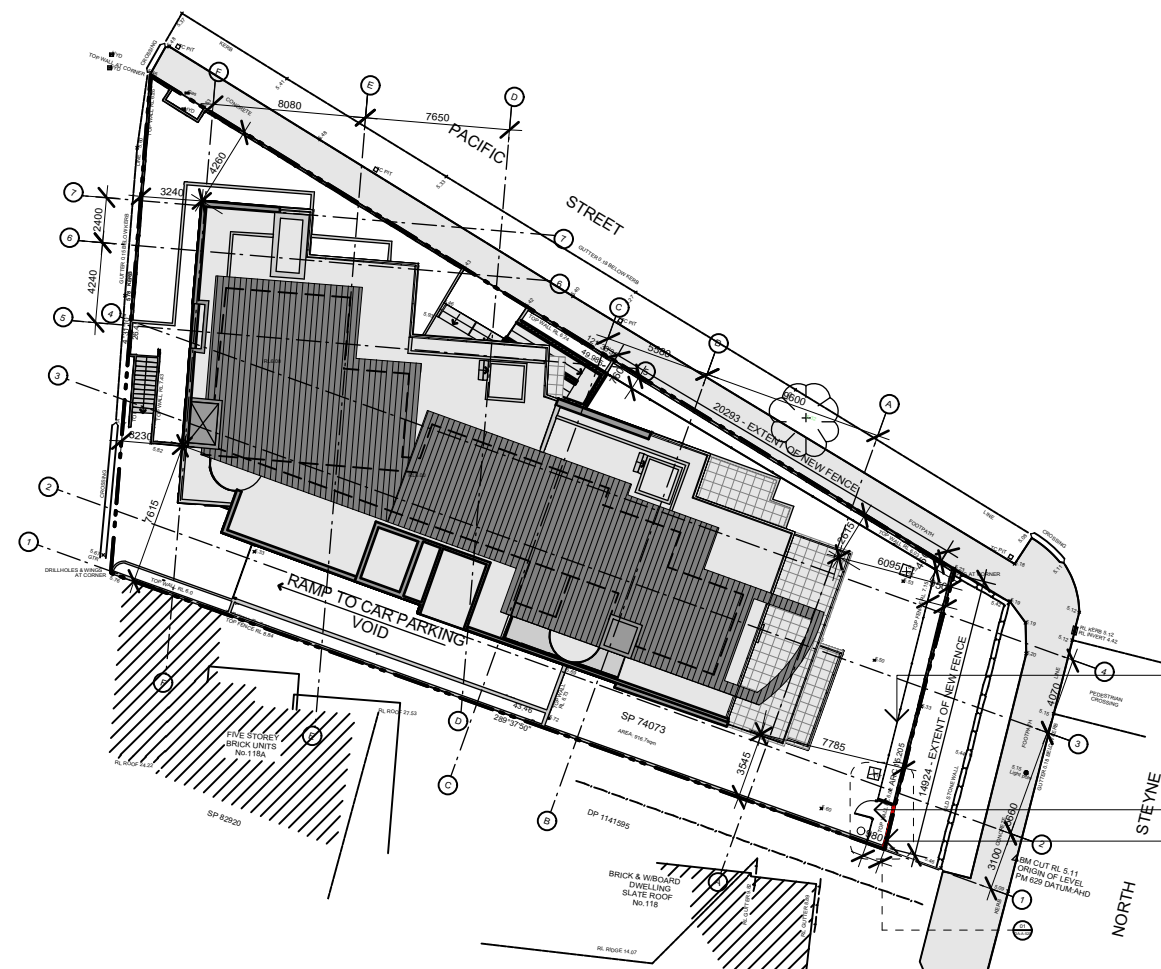

REPLACE EXISTING FENCE WITH  
POWDERCOATED STRATCO BATTEN FENCE

NEW GATE WITH SECURE PUSH BUTTON LOCK  
DEMOLISH PLANTER AND RETURN WALL



02 NORTH ELEVATION  
scale 1:400

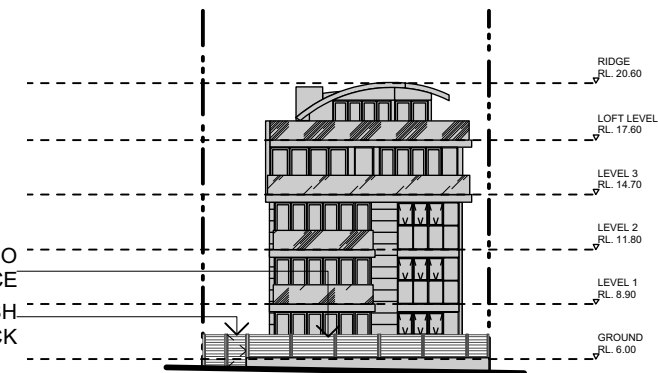

03 EAST ELEVATION  
scale 1:400

Notes

Rev. No.	Date	Revision	Auth'd
A	28/6/19	DEVELOPMENT APPLICATION	TZ

CLIENT  
TBC



www.qarch.com.au

Quattro Architecture  
ACN 150 158 842

Sydney 61 2 9091 0190  
Suite 129, Lifestyle Working  
117 Old Pittwater Road Brookvale NSW 2100

Registered Architect - 6854  
Peter Hosking (Director)

Canberra 61 2 6239 4044  
Unit 3, Kingston Warehouse  
71 Leichhardt Street Kingston  
ACT 2604

Registered Architect - 2384  
Tim Zuber

Project  
**LA CORNICHE APARTMENTS  
120 NORTH STEYNE,  
MANLY NSW**

Drawing title  
**NOTIFICATION PLAN**

Scale at A3 1:500  
0m 1 2.5 5 10 20

Figured dimensions shall take precedence over scale. Contractors must verify all dimensions on job before commencing any work or making shop drawings.

Drawn By	Checked By	Checked By
TZ	PH	

Project Number	Drawing Number	Rev
19-0547	DA-A-051	A

DEVELOPMENT  
APPLICATION

This drawing is protected by copyright.

01 SITE PLAN  
scale 1:400



THIS PLAN IS TO BE READ IN  
CONJUNCTION WITH  
THE CONDITIONS OF DEVELOPMENT  
CONSENT

DA2019/1128



N

Notes

Rev. No.	Date	Revision	Auth'd
A	28/6/19	DEVELOPMENT APPLICATION	TZ

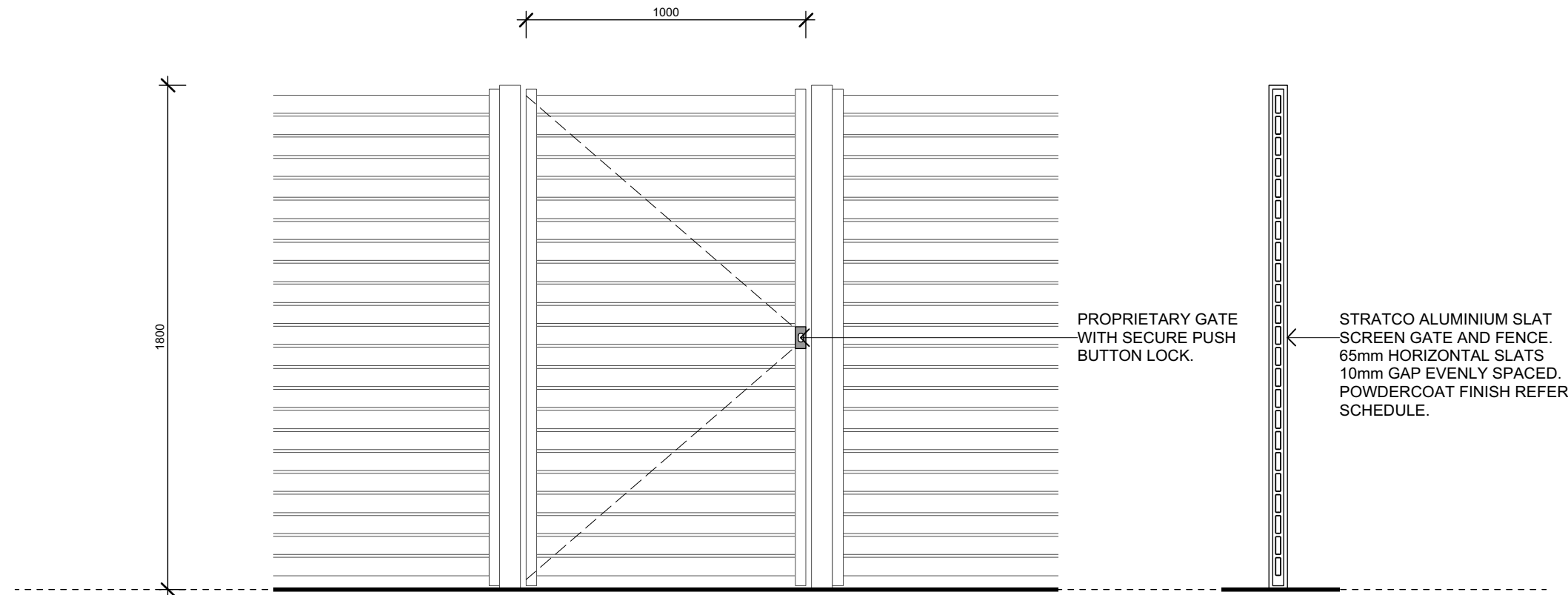

CLIENT  
TBC



www.qarch.com.au

Quattro Architecture  
ACN 150 198 842

Sydney 61 2 9091 0190  
Suite 129, Lifestyle Working  
117 Old Pittwater Road Brookvale NSW 2100

Registered Architect - 6854  
Peter Hosking (Director)

Canberra 61 2 6239 4044  
Unit 3, Kingston Warehouse  
71 Leichhardt Street Kingston  
ACT 2604

Registered Architect - 2384  
Tim Zuber

Project  
**LA CORNICHE APARTMENTS  
120 NORTH STEYNE,  
MANLY NSW**

Drawing title  
**EXTERNAL WORKS DETAILS**

Scale at A3 1:20  
0mm 100 250 500 800

Figured dimensions shall take precedence over scale. Contractors must verify all  
dimensions on job before commencing any work or making shop drawings.

Drawn By TZ	Checked By PH	Checked By
Project Number 19-0547	Drawing Number DA-A-520	Rev A

DEVELOPMENT  
APPLICATION

This drawing is protected by copyright.

01 TYPICAL FENCE DETAIL  
scale 1:20