

John Daubney
Architect



northern
beaches
council

THIS PLAN IS TO BE READ IN
CONJUNCTION WITH
THE CONDITIONS OF DEVELOPMENT
CONSENT

DA2021/0298

Site Plan
Scale 1:200

Dwg. no 1
March 21

20 Sunrise Rd
Palm Beach
Proposed lift shaft

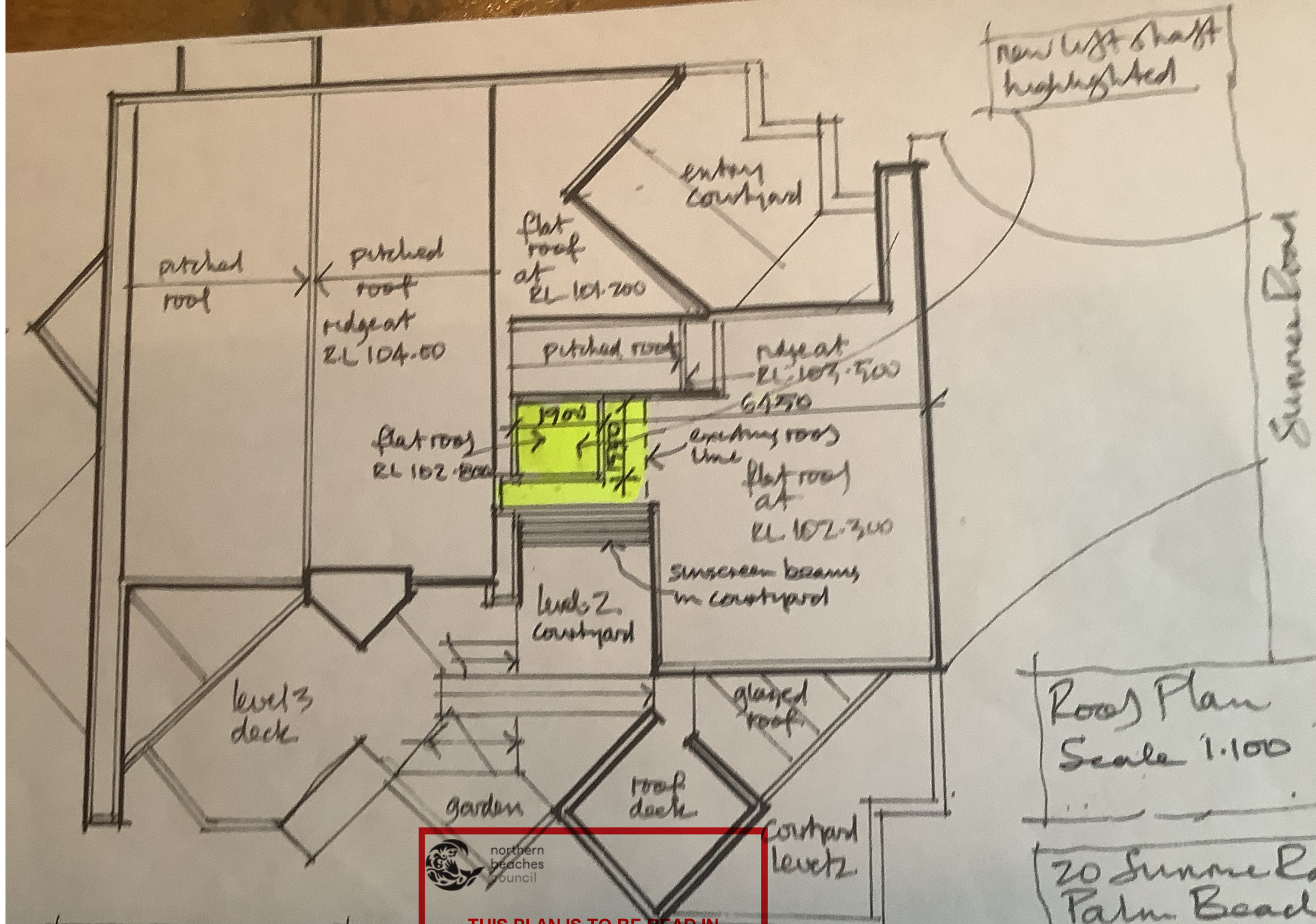

Roof Plan
Scale 1:100

20 Sunrise
Palm Beach
Proposed Lift Shaft

Dwg. no. 2 / March 21

John Dawbney
Architect



THIS PLAN IS TO BE READ IN
CONJUNCTION WITH
THE CONDITIONS OF DEVELOPMENT
CONSENT

DA2021/0298

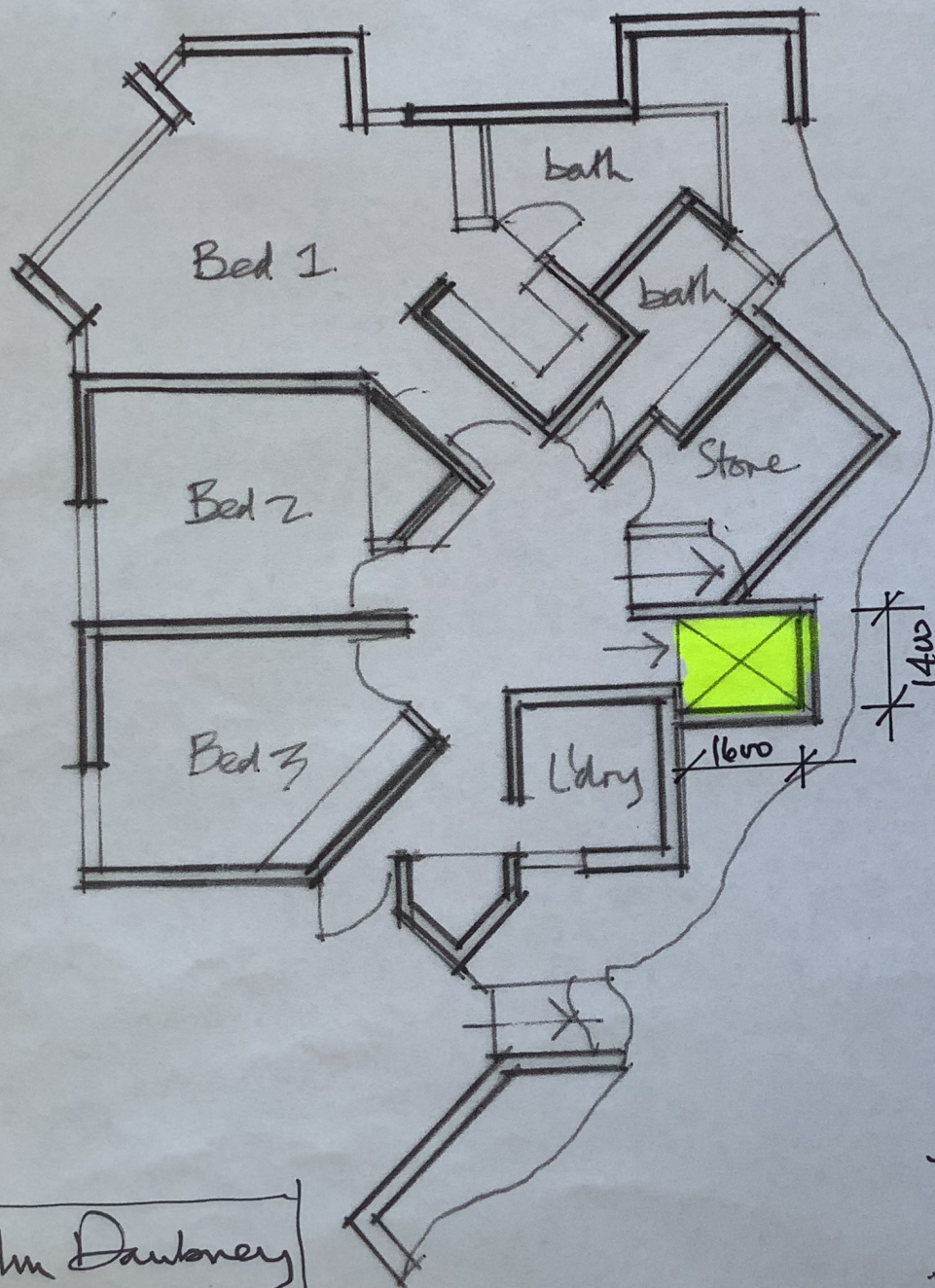

northern
beaches
council

THIS PLAN IS TO BE READ IN
CONJUNCTION WITH
THE CONDITIONS OF DEVELOPMENT
CONSENT

DA2021/0298

Plan Level 1.
Scale 1:100

John Dawbney
Architect

Dwg NO.3

March 21

20 Sunrise Rd.
Palm Beach.
Proposed lift shaft



northern
beaches
council

THIS PLAN IS TO BE READ IN
CONJUNCTION WITH
THE CONDITIONS OF DEVELOPMENT
CONSENT

DA2021/0298

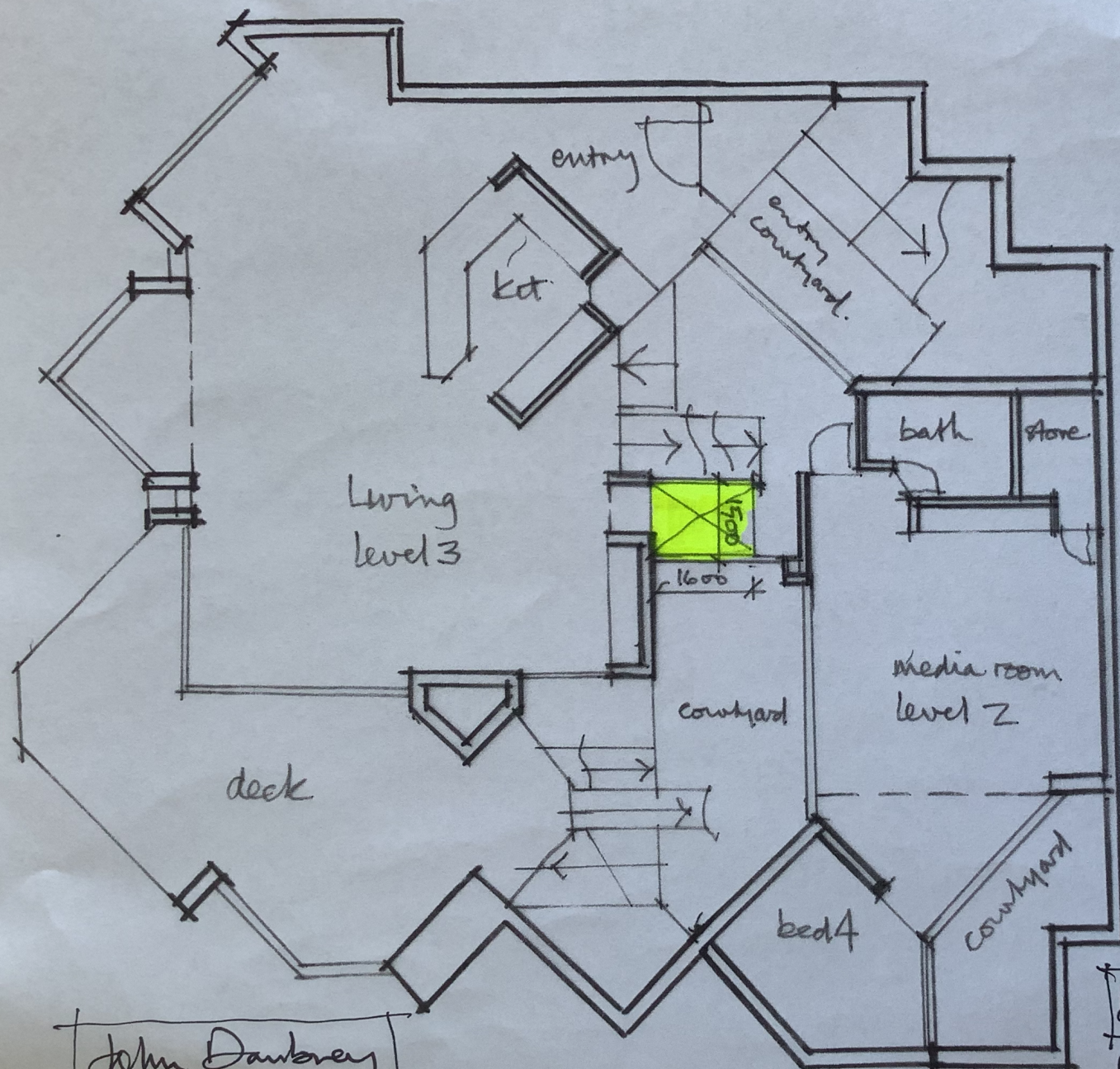

Plan
levels 2 & 3
Scale 1:100

20 Sunrise Rd
Palm Beach
Proposed lift shaft

Dwg. no 4
March 21

John Danbrey
Architect

THIS PLAN IS TO BE READ IN
CONJUNCTION WITH
THE CONDITIONS OF DEVELOPMENT
CONSENT

DA2021/0298

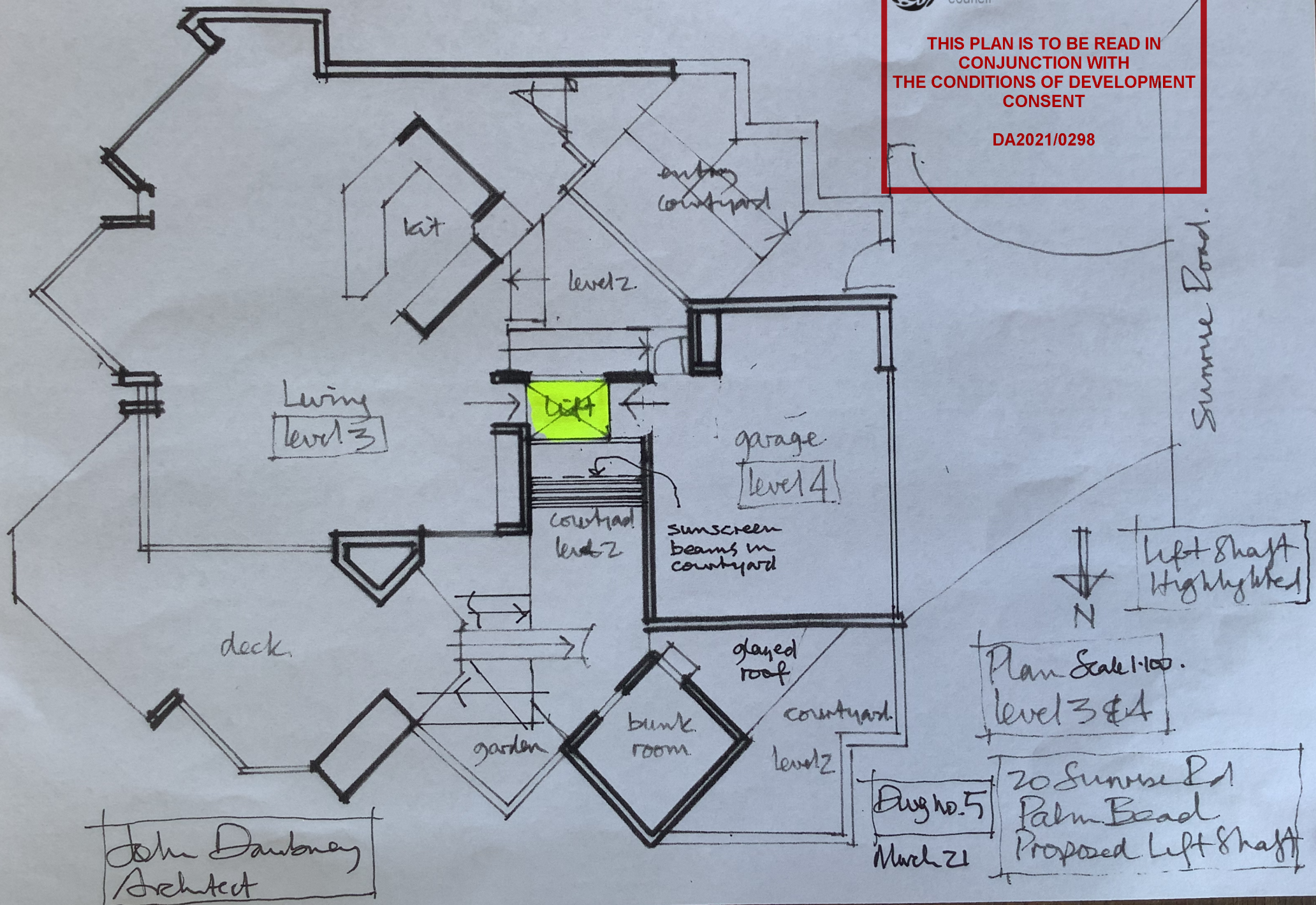

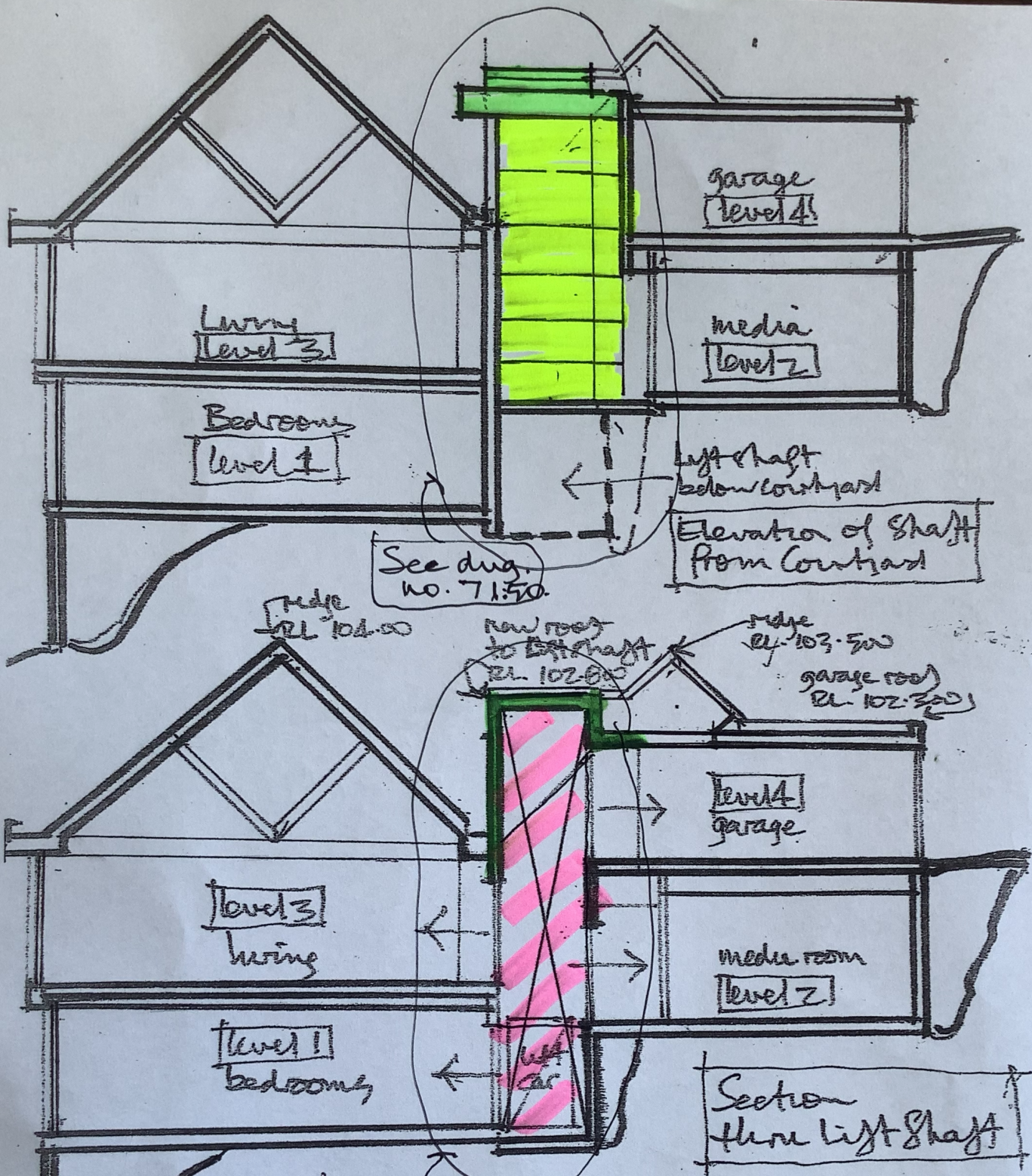



 northern
beaches
council
 THIS PLAN IS TO BE READ IN
CONJUNCTION WITH
THE CONDITIONS OF DEVELOPMENT
CONSENT
 DA2021/0298
 John Dainton
Architect

See Dwg
no. B
1.50

East/West Section
Scale 1:100

Dwg no. 6
March 21

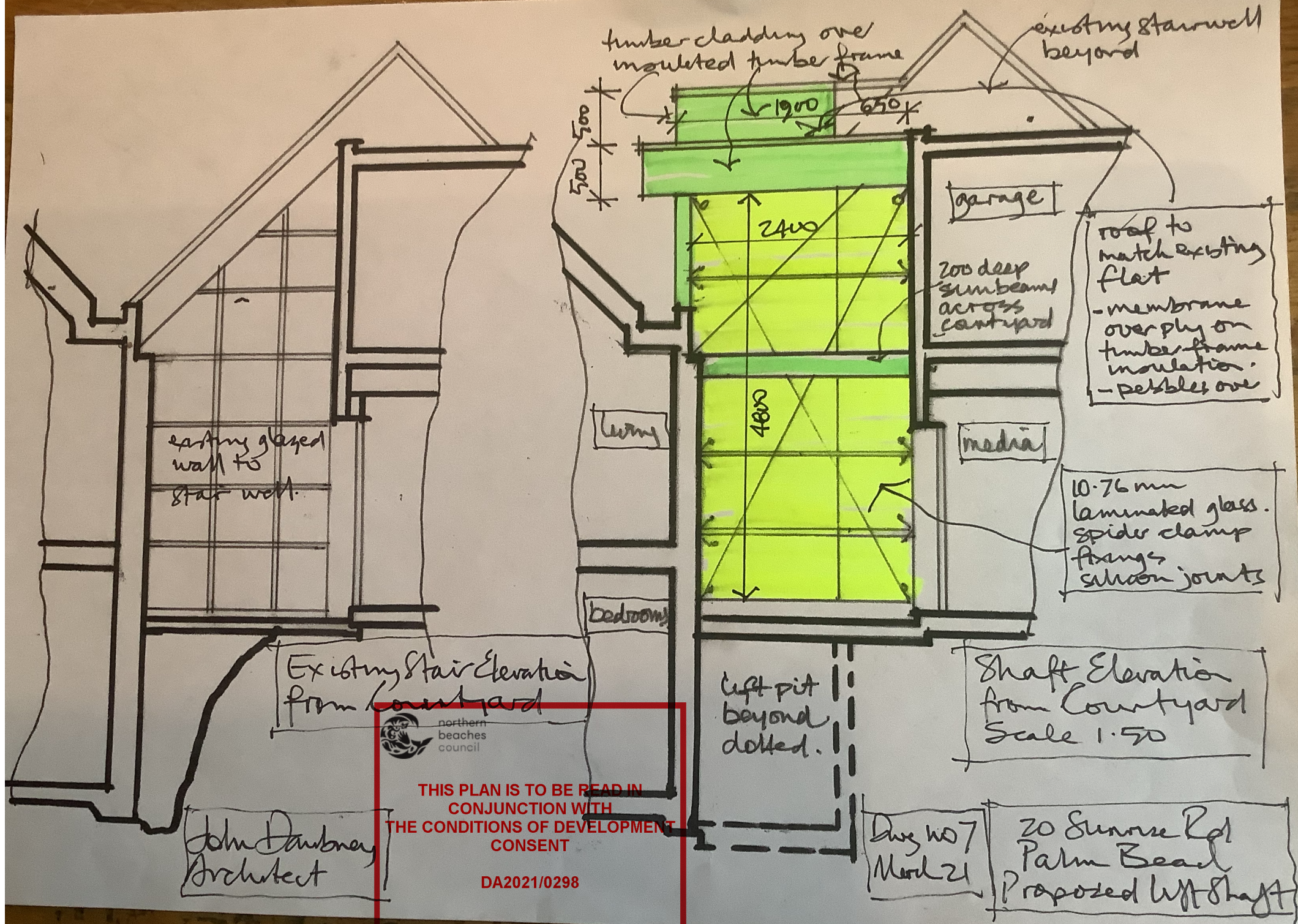
20 Sunrise Rd
Palm Beach
Proposed lift shaft



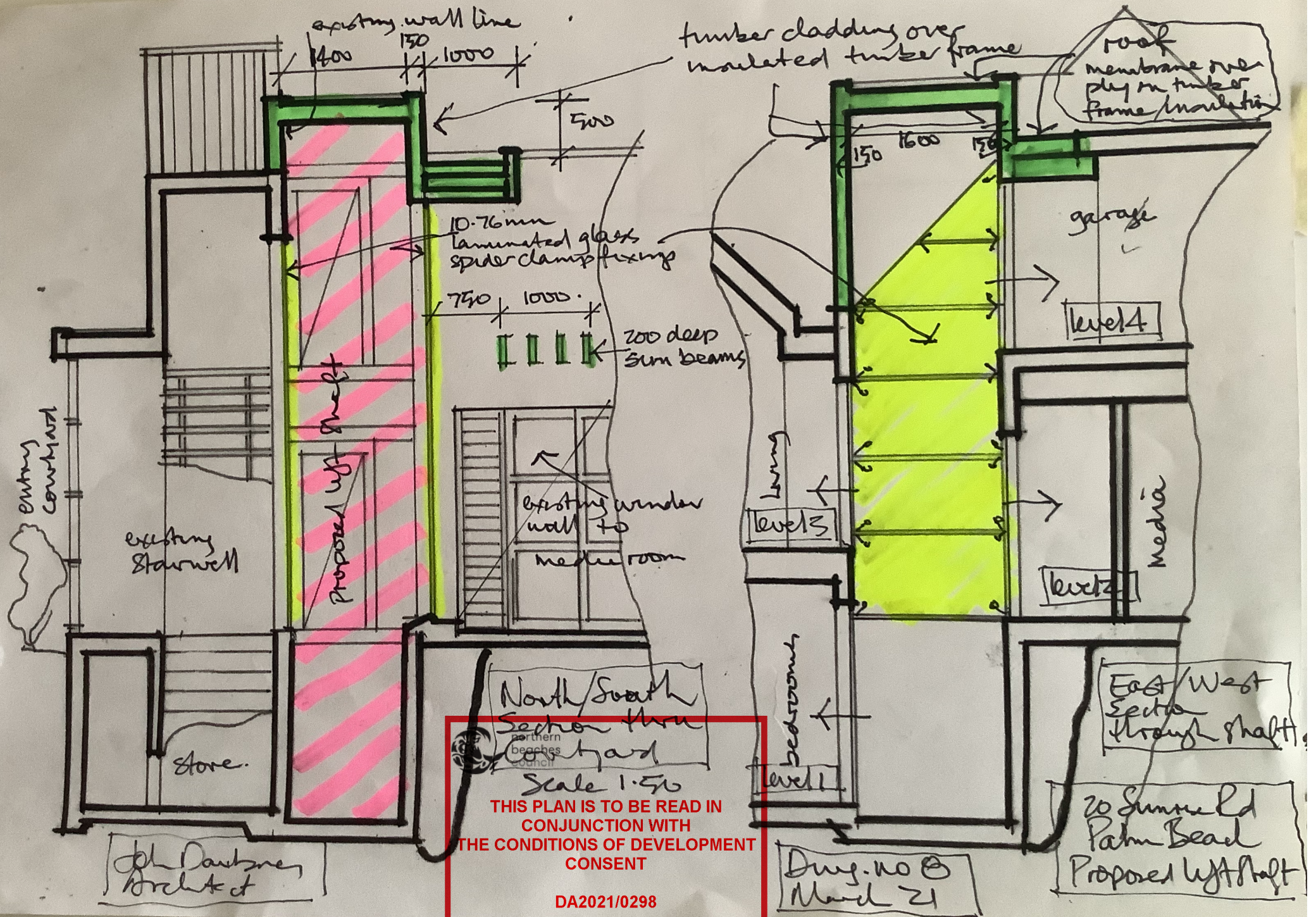

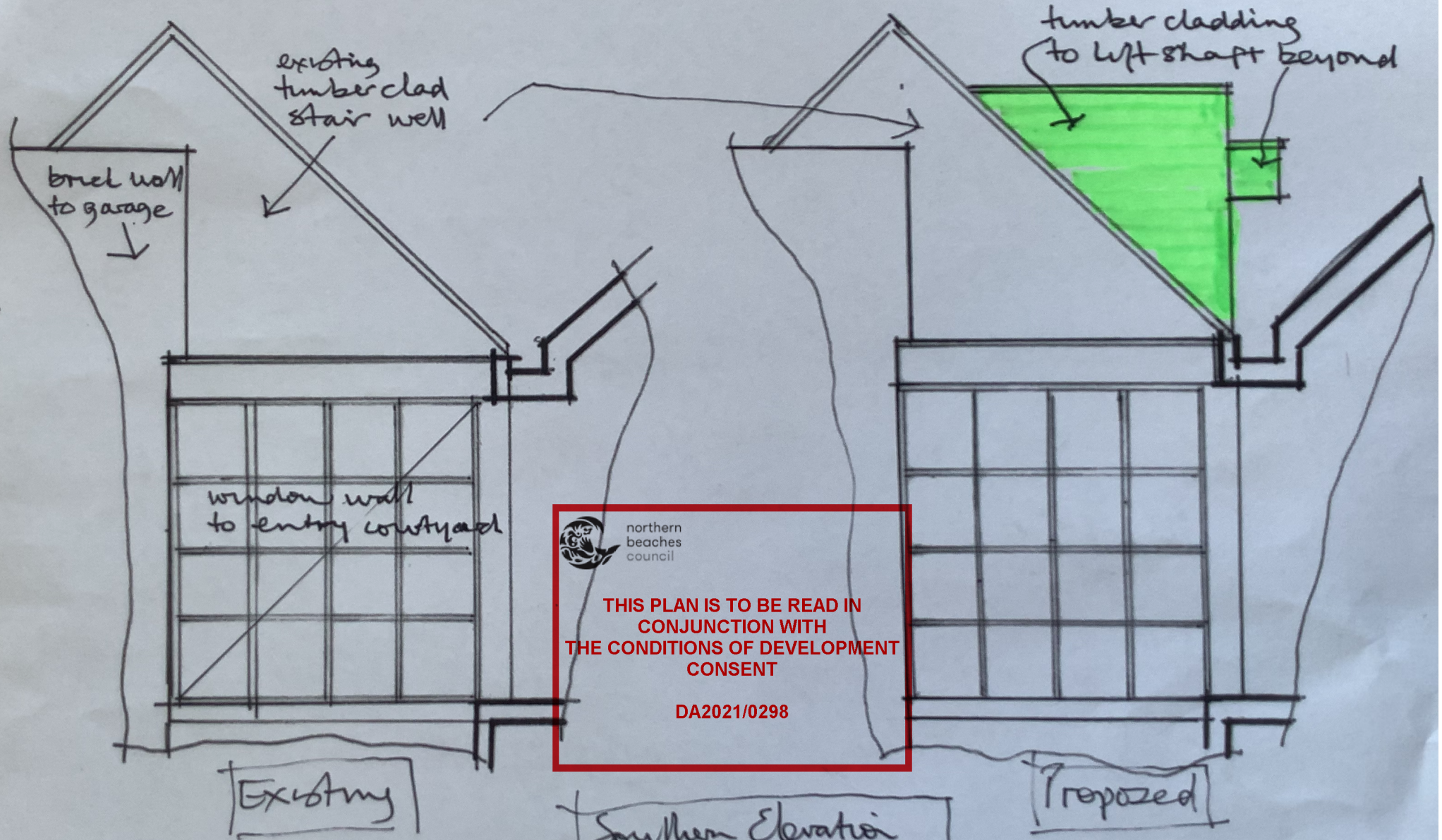

northern
beaches
council

THIS PLAN IS TO BE READ IN
CONJUNCTION WITH
THE CONDITIONS OF DEVELOPMENT
CONSENT

DA2021/0298

Existing

Proposed

Southern Elevation
from
Entry Courtyard
Scale 1:50

Drawn by
Mark Zil

20 Sunrise Rd
Palm Beach
Proposed lift shaft

John Dambney
Architect