

HYDRAULIC DETAILS FOR PROPOSED ALTERATIONS & ADDITIONS AT 4 GILBERT ST MANLY, NSW 2095

DRAWING LIST - CIVIL / HYDRAULICS

| | | |
|-----|----------------------------------|-----|
| S01 | DRAWING TITLE, INDEX & NOTES | S06 |
| S02 | ROOF DRAINAGE DETAILS | S07 |
| S03 | FIRST FLOOR DRAINAGE PLAN | |
| S04 | GROUND FLOOR DRAINAGE PLAN | |
| S05 | LOWER-GROUND FLOOR DRAINAGE PLAN | |

DETAILS
SEDIMENT CONTROL PLAN

**BASIX REQUIREMENT
RAINWATER TANK TO
BASIX REQUIREMENT**



| | | | | | | |
|--------------------|--------------|----------|-------------|----------|--------------|----------|
| 10. | 17.7 | 240 | 52.2 | 810 | 154 | 2380 |
| 5. | 12.5 | 190 | 36.9 | 570 | 109 | 1680 |
| 4. | 11.2 | 175 | 33.0 | 510 | 97.2 | 1500 |
| 3. | 9.7 | 150 | 28.6 | 440 | 84.2 | 1300 |
| 2. | 7.9 | 120 | 23.3 | 360 | 68.7 | 1060 |
| 1. | 5.6 | 85 | 16.5 | 260 | 48.6 | 750 |
| FRICTION SLOPE (%) | Q (l/s) | EIA (m2) | Q (l/s) | EIA (m2) | Q (l/s) | EIA (m2) |
| | Ø100 mm uPVC | | Ø150mm uPVC | | Ø225 mm uPVC | |

EIA = EQUIVALENT IMPERVIOUS AREA

HYDRAULIC NOTES

- H.1. ALL SERVICES ARE TO BE LOCATED IN THE FIELD IN CONJUNCTION WITH A RESPONSIBLE OFFICER OF EACH RELEVANT AUTHORITY PRIOR TO COMMENCEMENT OF CONSTRUCTION.
- H.2. DRAINAGE PITS ARE TO BE 450 mm SQUARE OR LARGER AND FITTED WITH A GALVANISED GRATE.
- H.3. DRAINAGE PIPE SIZES ARE Ø100 mm UNLESS NOTED.
- H.4. DRAINAGE PIPES SHALL BE SEWER GRADE PVC UNLESS NOTED.
- H.5. ALL BARE SOIL AREAS ARE TO BE PROTECTED FROM EROSION BY TEMPORARY MEASURES RE-VEGETATED AT CESSATION OF CONSTRUCTION.
- H.6. A SEDIMENT CATCHMENT POND IS TO BE PROVIDED AT THE RATE OF 120 m³ CAPACITY PER HECTARE DRAINED. THE DETENTION TANKS MAY BE USED FOR THIS PURPOSE, PROVIDED SUFFICIENT WATER IS RETAINED AS A POOL DURING CONSTRUCTION & ADEQUATE SAFETY FENCING IS PROVIDED.
- H.7. THE DOWNHILL BOUNDARY OF THE SITE IS TO BE PROTECTED BY HAY BALE OR FILTER FABRIC FENCE DURING CONSTRUCTION AS SHOWN IN ATTACHED DETAIL.
- H.8. THE STREET DRAINAGE PIT LOCATED DOWNHILL OF THE SITE SHALL BE PROTECTED FROM SEDIMENT WITH HAY BALES.
- H.9. A SINGLE CONSTRUCTION ENTRANCE SHALL BE ESTABLISHED IN THE MANNER SHOWN IN ATTACHED H.9 DETAIL.
- H.10. ALL EROSION PROTECTION MEASURES TO MEET THE REQUIREMENTS OF THE DEPT. OF CONSERVATION AND LAND MANAGEMENT AS OUTLINED IN 'URBAN EROSION & SEDIMENT CONTROL', SCS TECH. HANDBOOK No.2 1978 UNLESS SPECIFIED BY COUNCIL.

SPECIAL NOTES





1. ALL PIPES TO BE LAID ON 75 mm SAND BED WITH THE BARRELS FULLY SUPPORTED ("B" CLASS BEDDING)
2. PROVIDE "CLEANING EYES" TO ALL DOWN PIPES NOT DIRECTLY CONNECTED TO PITS.
3. "HEAVY DUTY" GRATES AND COVERS ARE TO BE PROVIDED IN TRAFFICABLE AREAS.
4. THE SUMP IN THE DETENTION TANK SHALL BE DELETED.
5. ORIFICE PLATES USED TO RESTRICT THE OUTFLOW MUST BE MACHINED TO THE EXACT DIMENSION AS CALCULATED, FROM MINIMUM 3 mm THICK STAINLESS STEEL OR 3 mm THICK GALVANISED STEEL AFTER MACHINING. THEY MUST BE CAST IN THE PIT WALLS OR PERMANENTLY FIXED IN THE PIT BY SOME APPROVED METHOD SO THEY CANNOT BE EASILY REMOVED.
6. A PLAQUE MEASURING NO LESS THAN 400 mm X 200 mm SHALL BE IN SOME WAY PERMANENTLY ATTACHED AND PROMINENTLY DISPLAYED WITHIN THE IMMEDIATE VICINITY OF THE OSD DEVISE. THIS PLAQUE SHALL ADVISE OCCUPIERS OF THE PROPERTY OF THE EXISTENCE OF THE OSD DEVISE AND ALSO THAT THE DEVISE IS NOT IN ANY WAY TO BE TAMPERED WITH OR CHANGED WITHOUT PRIOR WRITTEN CONSENT OF COUNCIL.
7. THE CONSTRUCTED OSD INSTALLATION MUST BE APPROPRIATELY CERTIFIED BY A SUITABLY QUALIFIED AND EXPERIENCED CONSULTING ENGINEER (GENERALLY CP ENG. QUALIFICATION) WHO MUST STATE THAT IT COMPLIES WITH COUNCIL'S OSD POLICY, ALL RELEVANT CODES AND STANDARDS AND ALSO THAT IT IS GENERALLY IN ACCORDANCE WITH APPROVED PLANS.
8. UPON COMPLETION OF THE OSD WORKS, WORK-AS-EXECUTED (WAE) PLANS SHALL BE SUBMITTED TO THE COUNCIL BY THE CONSULTING ENGINEER/REGISTERED SURVEYOR TO VERIFY THAT THE VOLUME OF STORAGE HAS BEEN ATTAINED AND THAT CRITICAL WATER AND FLOOR LEVELS ARE IN ACCORDANCE WITH DESIGN REQUIREMENTS. ANY CHANGES OR VARIATIONS TO THE APPROVED PLANS SHALL BE HIGHLIGHTED IN RED.
9. CERTIFICATION ON THE STANDARD FORM FOR ON-SITE DETENTION RECORD OF INSTALLATION ISSUED BY COUNCIL AND WAE PLANS SHALL BE SUBMITTED TOGETHER WITH THE COMPLIANCE CERTIFICATE.

CONSTRUCTION NOTES:

1. CONSTRUCT SEDIMENT FENCES AS CLOSE AS POSSIBLE TO BEING PARALLEL TO THE CONTOURS OF THE SITE, BUT WITH SMALL RETURNS AS SHOWN IN THE DRAWING TO LIMIT THE CATCHMENT AREA OF ANY ONE SECTION. THE CATCHMENT AREA SHOULD BE SMALL ENOUGH TO LIMIT WATER FLOW IF CONCENTRATED AT ONE POINT TO 50 LITRES PER SECOND IN THE DESIGN STORM EVENT, USUALLY THE 10-YEAR EVENT.
2. CUT A 150mm DEEP TRENCH ALONG THE UPSLOPE LINE OF THE FENCE FOR THE BOTTOM OF THE FABRIC TO BE ENTRENCHED.
3. DRIVE 1.5m LONG STAR PICKETS INTO GROUND @ 2.5m INTERVALS (MAX.) AT THE DOWNSLOPE EDGE OF THE TRENCH. ENSURE ANY STAR PICKETS ARE FITTED WITH SAFETY CAPS.
4. FIX SELF-SUPPORTING GEOTEXTILE TO THE UPSLOPE SIDE OF THE POSTS ENSURING IT GOES TO THE BASE OF THE TRENCH. FIX THE GEOTEXTILE WITH WIRE TIES OR AS RECOMMENDED BY THE MANUFACTURER. ONLY USE GEOTEXTILE SPECIFICALLY PRODUCED FOR SEDIMENT FENCING. THE USE OF SHADE CLOTH FOR THIS PURPOSE IS NOT SATISFACTORY.
5. JOIN SECTIONS OF FABRIC AT A SUPPORT POST WITH A 150mm OVERLAP.
6. BACKFILL THE TRENCH OVER THE BASE OF THE FABRIC AND COMPACT IT THOROUGHLY OVER THE GEOTEXTILE.

| | | | | | | | | | |
|-------|-------------------|------------|--------|-------|--|--|---|---|---|
| Issue | Description | Date | Design | Check | ARCHITECT/CLIENT | PROJECT: | CIVIL - HYDRAULICS | BIJAYA GIRI (MIEAust, CPEng, NER) Prime Consulting Engineers Pty Ltd | Prime Consulting Engineers CIVIL - STRUCTURAL - HYDRAULICS A.B.N. 34 641 874 795 Level M/ 394 LANE COVE ROAD, MACQUARIE PARK, NSW 2113 e: info@primeengineers.com.au w: www.primeengineers.com.au p: 02 8964 1818 m: 0466 053 516 |
| 0 | For Review | 08/07/2025 | NK | SD | R & R BUILDING DESIGN/ MR. & MRS. ROSNELL | HYDRAULIC DETAILS FOR PROPOSED ALTERATIONS & ADDITIONS AT 4 GILBERT ST MANLY NSW, 2095 | Size A3 | | |
| A | For Submission | 10/07/2025 | NK | SD | | | DWG no. | Sheet no. | |
| A2 | Submission Update | 11/07/2025 | KK | SD | | | H-25-1367 | 01 | |
| | | | | | | TITLE: DRAWING TITLE, INDEX & NOTES | THE COPY RIGHT OF THIS DRAWING REMAINS WITH PRIME CONSULTING ENGINEERS PTY. LTD. | | |

LEGEND:

- EX.DP EXISTING DOWNPIPE
- DP1 NEW DOWNPIPE (Ø90 mm uPVC)
- DPS  NEW DOWNPIPE SPREADER
-  EX SW EXISTING SW PIPE (MIN. Ø100MM 1% SLOPE TO BE CONFIRMED ON SITE)
-  SW1 NEW Ø100 uPVC STORMWATER PIPE MIN. 1% FALL (U.N.O)
-  SEDIMENT CONTROL FENCE

SITE PARAMETERS & TANK DETAILS

| | |
|--------------------------|-----------------------|
| SITE AREA | 171.7 m ² |
| EXISTING IMPERVIOUS AREA | 138.78 m ² |
| PROPOSED IMPERVIOUS AREA | 141.53 m ² |
| OSD VOLUME REQ. | NO |
| RAINWATER TANK VOLUME | TO BASIX |

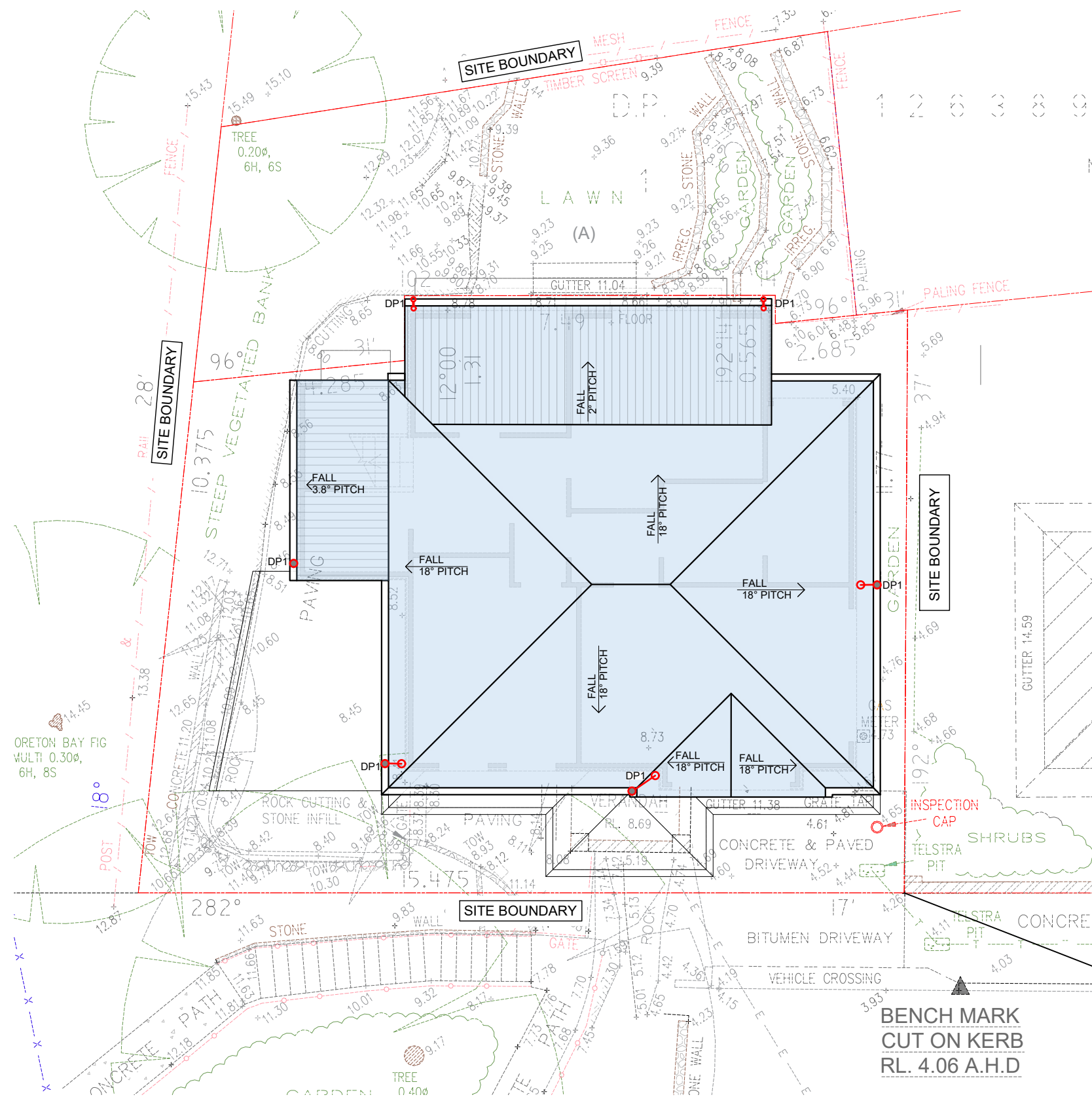

ROOF DRAINAGE PLAN

SCALE 1:100

| Issue | Description | Date | Design | Check | ARCHITECT/CLIENT | PROJECT: | CIVIL - HYDRAULICS |
|-------|-------------------|------------|--------|-------|--|---|---|
| 0 | For Review | 08/07/2025 | NK | SD | R & R BUILDING DESIGN/ MR. & MRS. ROSNELL | HYDRAULIC DETAILS FOR PROPOSED ALTERATIONS & ADDITIONS AT 4 GILBERT ST MANLY NSW,2095 | Size A3 Scale U.N.O 1:100 DWG no. H-25-1367 Sheet no. 02 |
| A | For Submission | 10/07/2025 | NK | SD | | | |
| A2 | Submission Update | 11/07/2025 | KK | SD | | | |
| | | | | | | TITLE: ROOF DRAINAGE SYSTEM | |

BIJAYA GIRI (MIEAust, CPEng, NER)
 Prime Consulting Engineers Pty Ltd
THE COPY RIGHT OF THIS DRAWING REMAINS WITH PRIME CONSULTING ENGINEERS PTY. LTD.

Prime Consulting Engineers
 CIVIL - STRUCTURAL - HYDRAULICS A.B.N. 34 641 874 795
 Level M/ 394 LANE COVE ROAD, MACQUARIE PARK, NSW 2113
 e: info@primeengineers.com.au w: www.primengineers.com.au
 p: 02 8964 1818 m: 0466 053 516

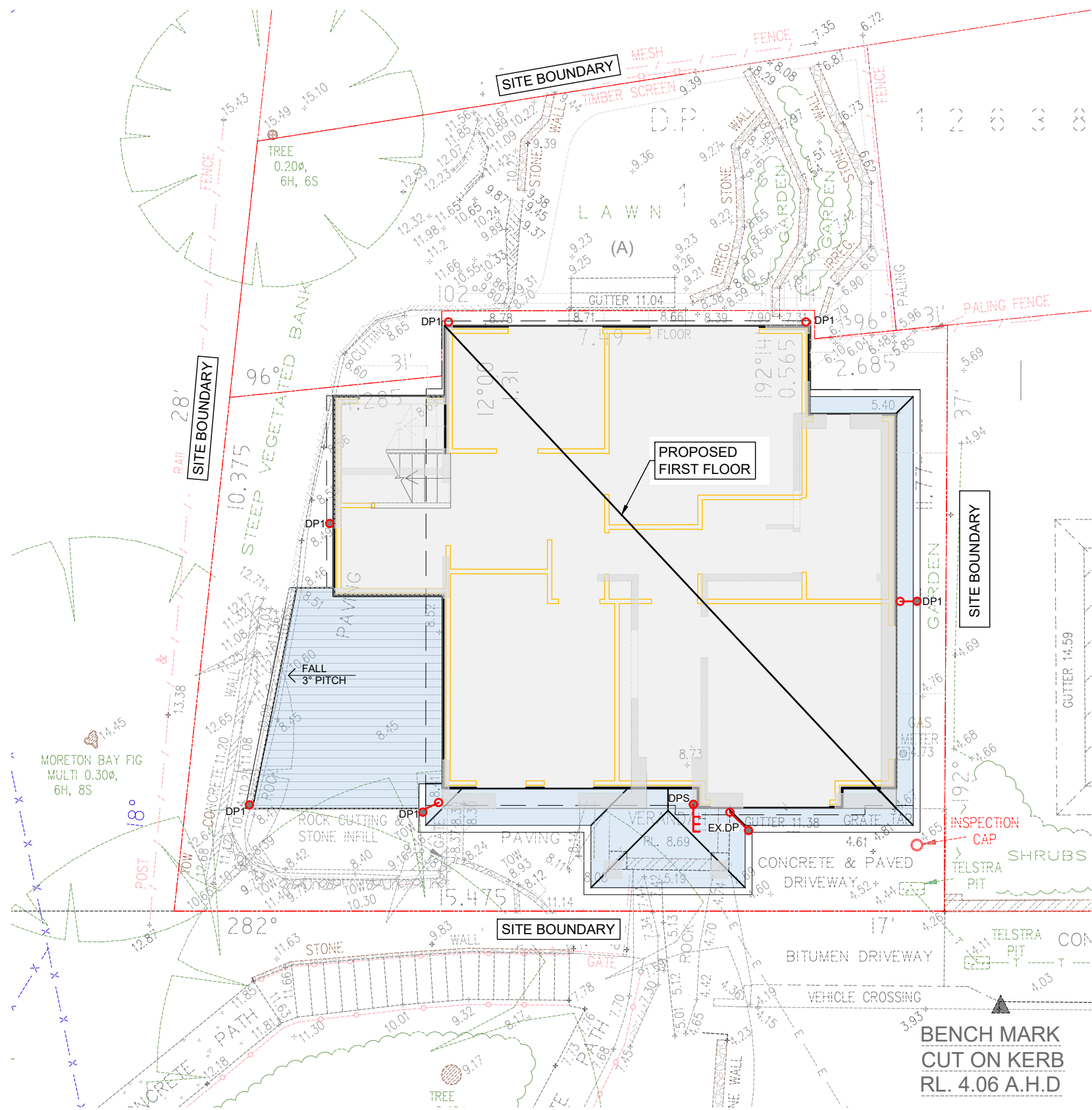

LEGEND:

- EX.DP EXISTING DOWNPIPE
- DP1 NEW DOWNPIPE (Ø90 mm uPVC)
- DPS NEW DOWNPIPE SPREADER
- EX SW EXISTING SW PIPE (MIN. Ø100MM 1% SLOPE TO BE CONFIRMED ON SITE)
- SW1 NEW Ø100 uPVC STORMWATER PIPE MIN. 1% FALL (U.N.O)
- SEDIMENT CONTROL FENCE

SITE PARAMETERS & TANK DETAILS

| | |
|--------------------------|-----------------------|
| SITE AREA | 171.7 m ² |
| EXISTING IMPERVIOUS AREA | 138.78 m ² |
| PROPOSED IMPERVIOUS AREA | 141.53 m ² |
| OSD VOLUME REQ. | NO |
| RAINWATER TANK VOLUME | TO BASIX |

FIRST FLOOR DRAINAGE PLAN

SCALE 1:100

| Issue | Description | Date | Design | Check |
|-------|-------------------|------------|--------|-------|
| 0 | For Review | 08/07/2025 | NK | SD |
| A | For Submission | 10/07/2025 | NK | SD |
| A2 | Submission Update | 11/07/2025 | KK | SD |

ARCHITECT/CLIENT
R & R BUILDING DESIGN/
MR. & MRS. ROSNELL

PROJECT:
HYDRAULIC DETAILS FOR PROPOSED
ALTERATIONS & ADDITIONS AT 4 GILBERT ST
MANLY NSW,2095

TITLE: FIRST FLOOR DRAINAGE PLAN

CIVIL - HYDRAULICS

Size A3 Scale U.N.O 1:100

DWG no. H-25-1367 Sheet no. 03

REGISTERED ENGINEERS AUSTRALIA
BIJAYA GIRI (MIEAust, CPEng, NER)
Prime Consulting Engineers Pty Ltd

THE COPY RIGHT OF THIS DRAWING REMAINS WITH PRIME CONSULTING ENGINEERS PTY. LTD.

Prime Consulting Engineers

CIVIL - STRUCTURAL - HYDRAULICS A.B.N. 34 641 874 795
Level M/ 394 LANE COVE ROAD, MACQUARIE PARK, NSW 2113
e: info@primeengineers.com.au w: www.primeengineers.com.au
p: 02 8964 1818 m: 0466 053 516

LEGEND:

- EX.DP EXISTING DOWNPIPE
- DP1 NEW DOWNPIPE (Ø90 mm uPVC)
- DPS ● TTT NEW DOWNPIPE SPREADER
- EX SW → EXISTING SW PIPE (MIN. Ø100MM
1% SLOPE TO BE CONFIRMED ON SITE)
- SW1 → NEW Ø100 uPVC STORMWATER PIPE
MIN. 1% FALL (U.N.O)
- SEDIMENT CONTROL FENCE

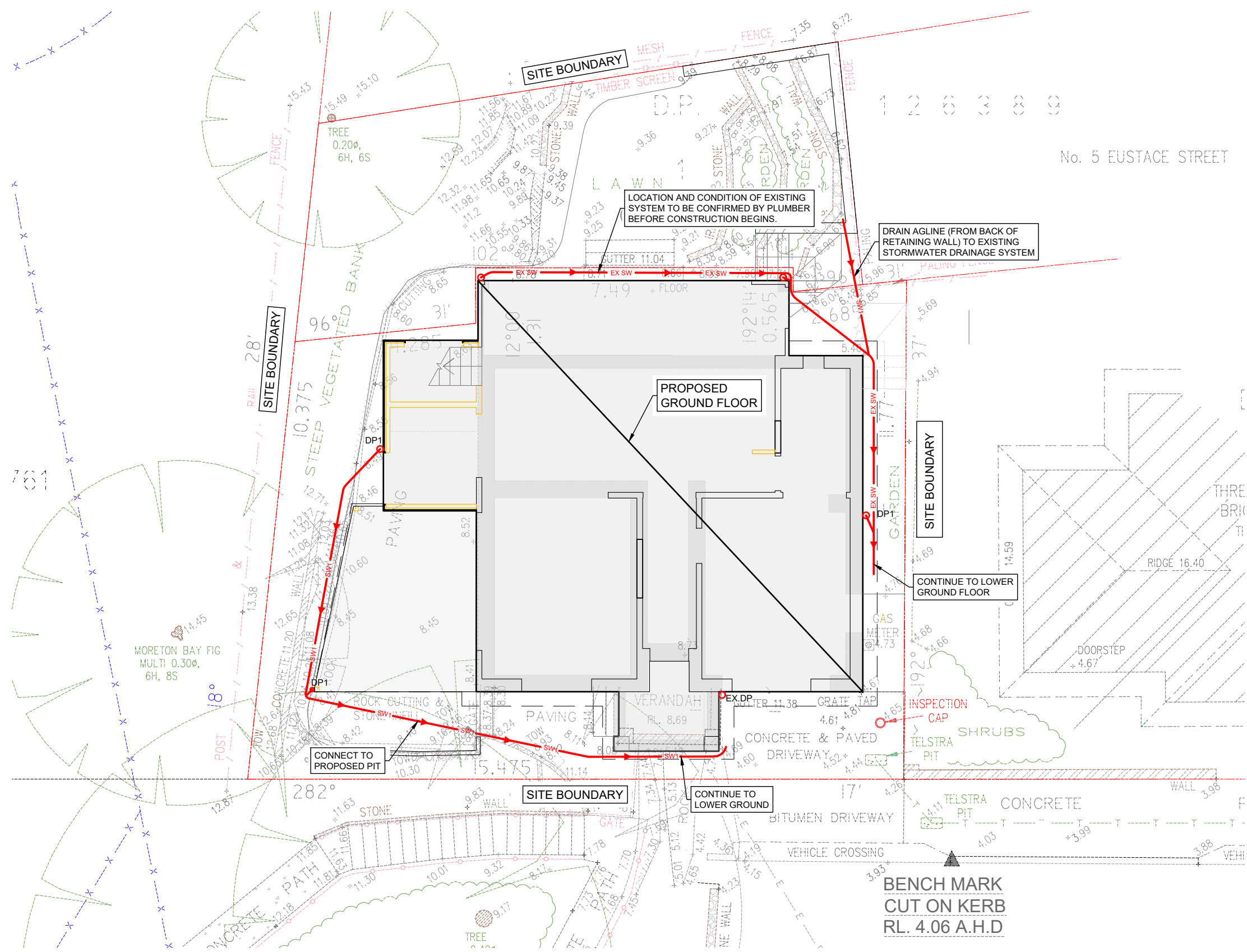

SITE PARAMETERS & TANK DETAILS

| | |
|--------------------------|-----------------------|
| SITE AREA | 171.7 m ² |
| EXISTING IMPERVIOUS AREA | 138.78 m ² |
| PROPOSED IMPERVIOUS AREA | 141.53 m ² |
| OSD VOLUME REQ. | NO |
| RAINWATER TANK VOLUME | TO BASIX |



GROUND FLOOR DRAINAGE PLAN

SCALE 1:100

| Issue | Description | Date | Design | Check | ARCHITECT/CLIENT | PROJECT: | CIVIL - HYDRAULICS |
|-------|-------------------|------------|--------|-------|--|--|---|
| 0 | For Review | 08/07/2025 | NK | SD | R & R BUILDING DESIGN/ MR. & MRS. ROSNELL | HYDRAULIC DETAILS FOR PROPOSED ALTERATIONS & ADDITIONS AT 4 GILBERT ST MANLY NSW, 2095 | Size A3 Scale U.N.O 1:100 |
| A | For Submission | 10/07/2025 | NK | SD | | | |
| A2 | Submission Update | 11/07/2025 | KK | SD | | | |
| | | | | | | TITLE: GROUND FLOOR DRAINAGE PLAN | DWG no. H-25-1367 |
| | | | | | | | Sheet no. 04 |
| | | | | | | |  BIJAYA GIRI (MIEAust, CPEng, NER) Prime Consulting Engineers Pty Ltd <small>THE COPY RIGHT OF THIS DRAWING REMAINS WITH PRIME CONSULTING ENGINEERS PTY. LTD.</small> |
| | | | | | | |  Prime Consulting Engineers CIVIL - STRUCTURAL - HYDRAULICS A.B.N. 34 641 874 795 Level M/ 394 LANE COVE ROAD, MACQUARIE PARK, NSW 2113 e: info@primeengineers.com.au w: www.primeengineers.com.au p: 02 8964 1818 m: 0466 053 516 |

LEGEND:

- EX.DP EXISTING DOWNPIPE
- DP1 NEW DOWNPIPE (Ø90 mm uPVC)
- DPS NEW DOWNPIPE SPREADER
- EX SW EXISTING SW PIPE (MIN. Ø100MM
1% SLOPE TO BE CONFIRMED ON SITE)
- SW1 NEW Ø100 uPVC STORMWATER PIPE
MIN. 1% FALL (U.N.O)
- - - SEDIMENT CONTROL FENCE

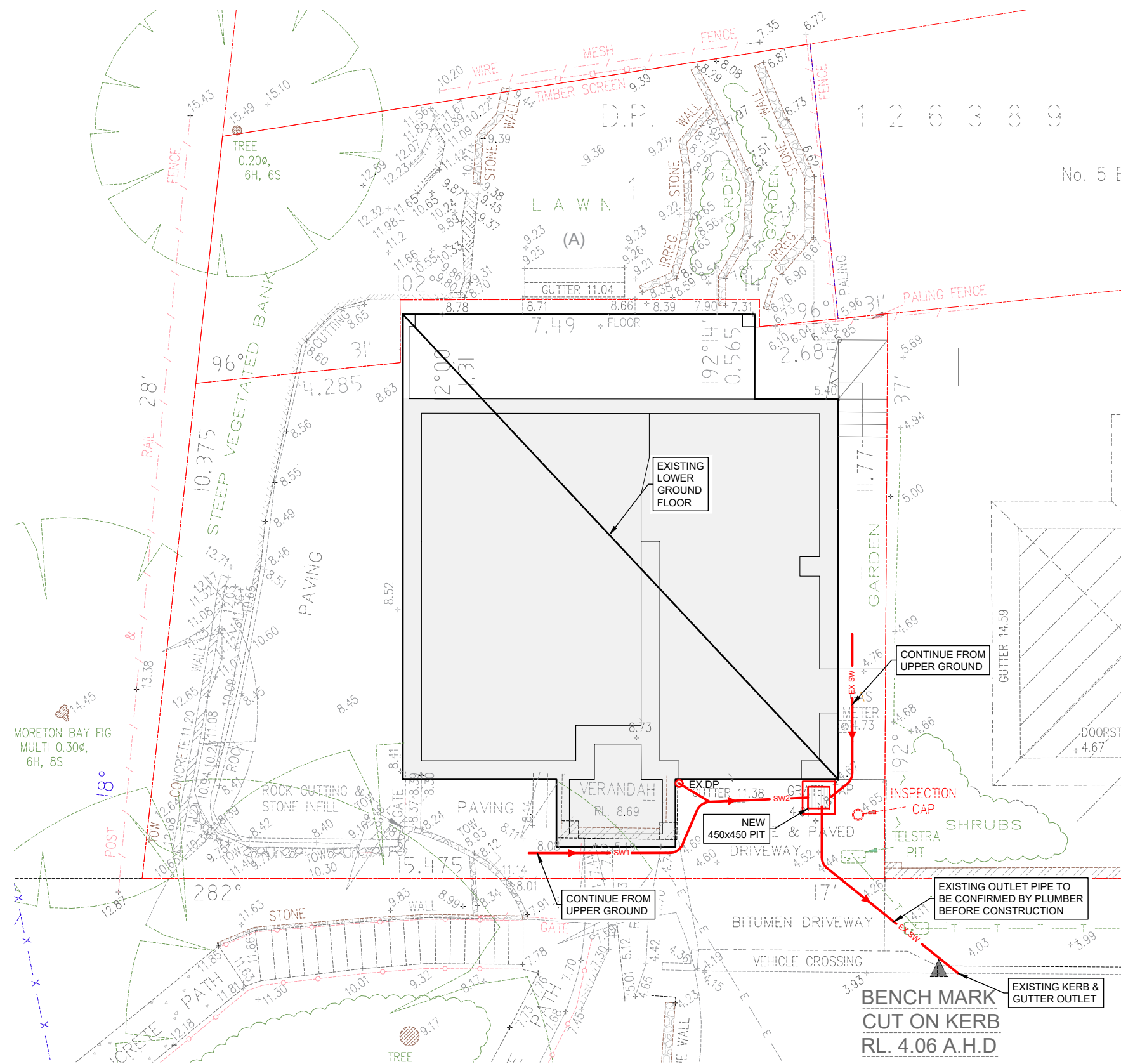

SITE PARAMETERS & TANK DETAILS

| | |
|--------------------------|-----------------------|
| SITE AREA | 171.7 m ² |
| EXISTING IMPERVIOUS AREA | 138.78 m ² |
| PROPOSED IMPERVIOUS AREA | 141.53 m ² |
| OSD VOLUME REQ. | NO |
| RAINWATER TANK VOLUME | TO BASIX |



LOWER-GROUND FLOOR DRAINAGE PLAN

SCALE 1:100

| Issue | Description | Date | Design | Check | ARCHITECT/CLIENT | PROJECT: | CIVIL - HYDRAULICS |
|-------|-------------------|------------|--------|-------|--|---|---|
| 0 | For Review | 08/07/2025 | NK | SD | R & R BUILDING DESIGN/ MR. & MRS. ROSNELL | HYDRAULIC DETAILS FOR PROPOSED ALTERATIONS & ADDITIONS AT 4 GILBERT ST MANLY NSW,2095 | Size A3 Scale U.N.O 1:100 DWG no. H-25-1367 Sheet no. 05 |
| A | For Submission | 10/07/2025 | NK | SD | | | |
| A2 | Submission Update | 11/07/2025 | KK | SD | | | |
| | | | | | | TITLE: L-GROUND FLOOR DRAINAGE PLAN |  BIJAYA GIRI (MIEAust, CPEng, NER) Prime Consulting Engineers Pty Ltd <small>THE COPY RIGHT OF THIS DRAWING REMAINS WITH PRIME CONSULTING ENGINEERS PTY. LTD.</small> |
| | | | | | |  Prime Consulting Engineers CIVIL - STRUCTURAL - HYDRAULICS A.B.N. 34 641 874 795 Level M/ 394 LANE COVE ROAD, MACQUARIE PARK, NSW 2113 e: info@primeengineers.com.au w: www.primeengineers.com.au p: 02 8964 1818 m: 0466 053 516 | |

NOTE:
 FOR RETENTION WATER TO BE USED IN THE GREY WATER SYSTEM, GUTTERS MUST BE FITTED WITH GUTTER GUARDS AND DOWNPIPES FITTED WITH FIRST FLUSH DIVERTER SYSTEMS.
 ALL PIPELINES MUST BE ACCESSIBLE FOR CLEANING THROUGH CLEANING EYES.
 CONNECTION INTO THE GREY WATER SYSTEM MUST COMPLY WITH SYDNEY WATER GUIDELINES.

NOTE:
 ALL GUTTERS MUST BE FITTED WITH GUTTER GUARDS AND DOWN PIPES FITTED WITH FIRST FLUSH DIVERTER SYSTEMS.
 ALL PIPELINES MUST BE ACCESSIBLE FOR CLEANING THROUGH CLEANING EYES.

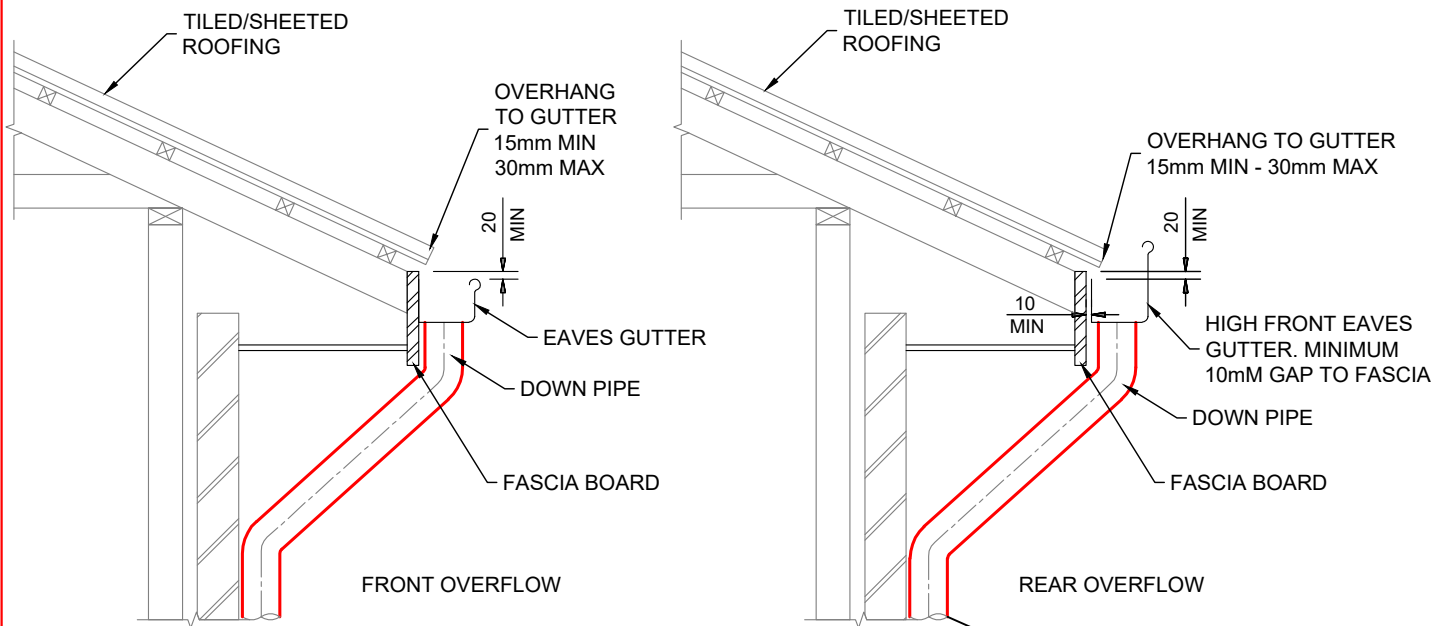

TYPICAL EAVES GUTTER DETAIL

SCALE 1:20

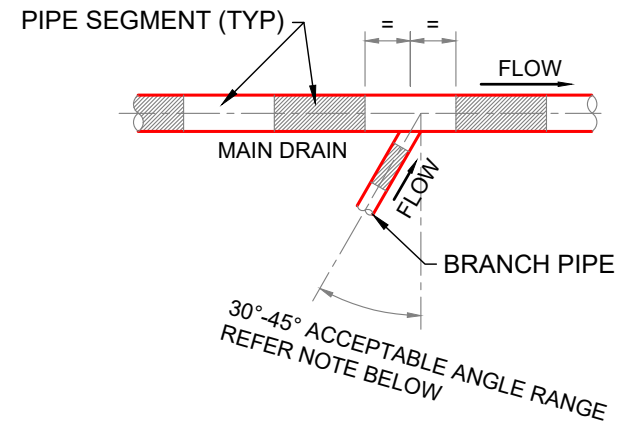

PREFERRED BRANCH LOCATION ALONG MAIN DRAIN PLAN

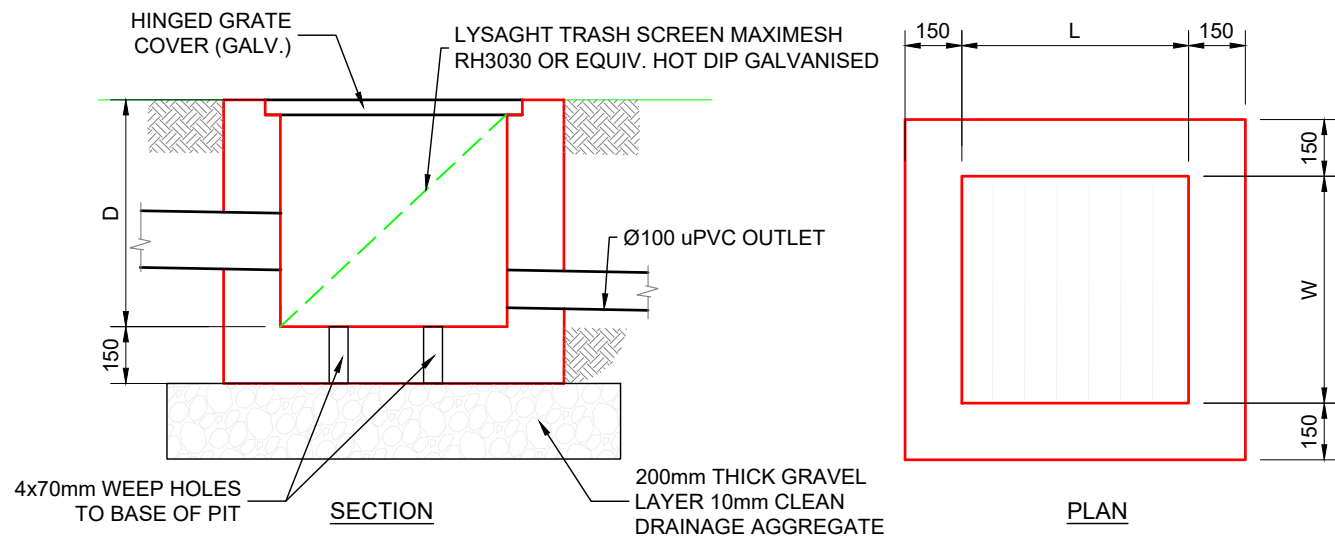

TYPICAL GRATED PIT DETAIL

SCALE 1:20

| Issue | Description | Date | Design | Check |
|-------|-------------------|------------|--------|-------|
| 0 | For Review | 08/07/2025 | NK | SD |
| A | For Submission | 10/07/2025 | NK | SD |
| A2 | Submission Update | 11/07/2025 | KK | SD |

ARCHITECT/CLIENT
 R & R BILDING DESIGN/
 MR. & MRS. ROSNELL

PROJECT:
 HYDRAULIC DETAILS FOR PROPOSED
 ALTERATIONS & ADDITIONS AT 4 GILBERT ST
 MANLY NSW,2095

TITLE: DETAILS

| CIVIL - HYDRAULICS | |
|----------------------|----------------------|
| Size A3 | Scale U.N.O 1:100 |
| DWG no. H-25-1367 | Sheet no. 06 |

REGISTERED
NER
 Engineers Australia
 BIJAYA GIRI (MIEAust, CPEng, NER)
 Prime Consulting Engineers Pty Ltd

THE COPY RIGHT OF THIS DRAWING REMAINS WITH PRIME CONSULTING ENGINEERS PTY. LTD.



Prime Consulting Engineers
 CIVIL - STRUCTURAL - HYDRAULICS A.B.N. 34 641 874 795
 Level M/ 394 LANE COVE ROAD, MACQUARIE PARK, NSW 2113
 e: info@primeengineers.com.au w: www.primeengineers.com.au
 p: 02 8964 1818 m: 0466 053 516

LEGEND:

- EX.DP EXISTING DOWNPIPE
- DP1 NEW DOWNPIPE (Ø90 mm uPVC)
- DPS  NEW DOWNPIPE SPREADER
- EX SW EXISTING SW PIPE (MIN. Ø100MM 1% SLOPE TO BE CONFIRMED ON SITE)

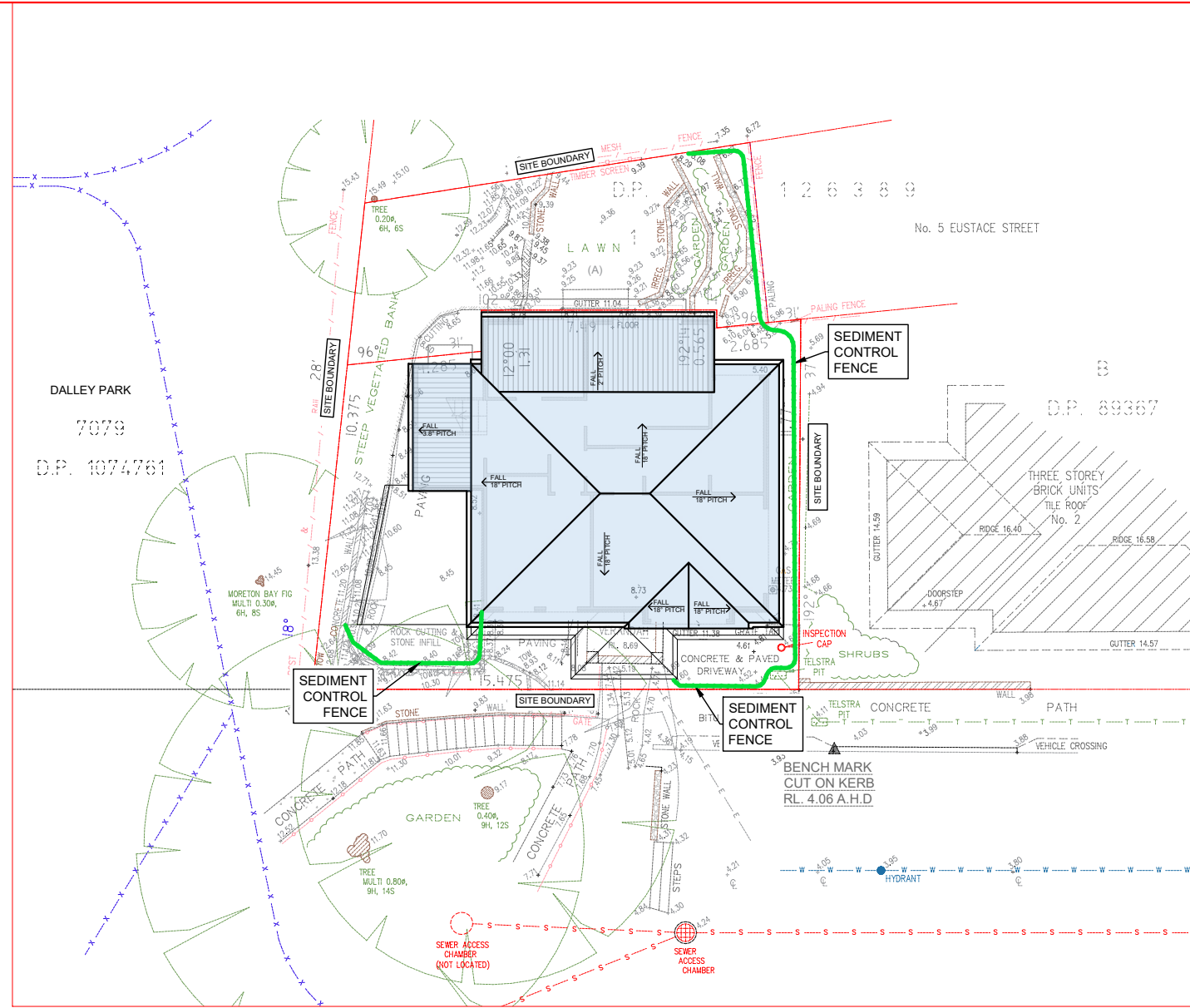

SEDIMENT CONTROL PLAN

SCALE 1:200

SEDIMENT FENCE CONSTRUCTION NOTES:

1. CONSTRUCT SEDIMENT FENCES AS CLOSE AS POSSIBLE TO BEING PARALLEL TO THE CONTOURS OF THE SITE, BUT WITH SMALL RETURNS AS SHOWN IN THE DRAWING TO LIMIT THE CATCHMENT AREA OF ANY ONE SECTION. THE CATCHMENT AREA SHOULD BE SMALL ENOUGH TO LIMIT WATER FLOW IF CONCENTRATED AT ONE POINT TO 50 LITRES PER SECOND IN THE DESIGN STORM EVENT, USUALLY THE 10-YEAR EVENT. CUT A 150mm DEEP TRENCH ALONG THE UPSLOPE LINE OF THE FENCE FOR THE BOTTOM OF THE FABRIC TO BE ENTRENCHED.
2. DRIVE 1.5m LONG STAR PICKETS INTO GROUND @ 2.5m INTERVALS (MAX.) AT THE DOWNSLOPE EDGE OF THE TRENCH. ENSURE ANY STAR PICKETS ARE FITTED WITH SAFETY CAPS. FIX SELF-SUPPORTING GEOTEXTILE TO THE UPSLOPE SIDE OF THE POSTS ENSURING IT GOES TO THE BASE OF THE TRENCH.
3. FIX THE GEOTEXTILE WITH WIRE TIES OR AS RECOMMENDED BY THE MANUFACTURER. ONLY USE GEOTEXTILE SPECIFICALLY PRODUCED FOR SEDIMENT FENCING. THE USE OF SHADE CLOTH FOR THIS PURPOSE IS NOT SATISFACTORY.
4. JOIN SECTIONS OF FABRIC AT A SUPPORT POST WITH A 150mm OVERLAP. BACKFILL THE TRENCH
5. OVER THE BASE OF THE FABRIC AND COMPACT IT THOROUGHLY OVER THE GEOTEXTILE.

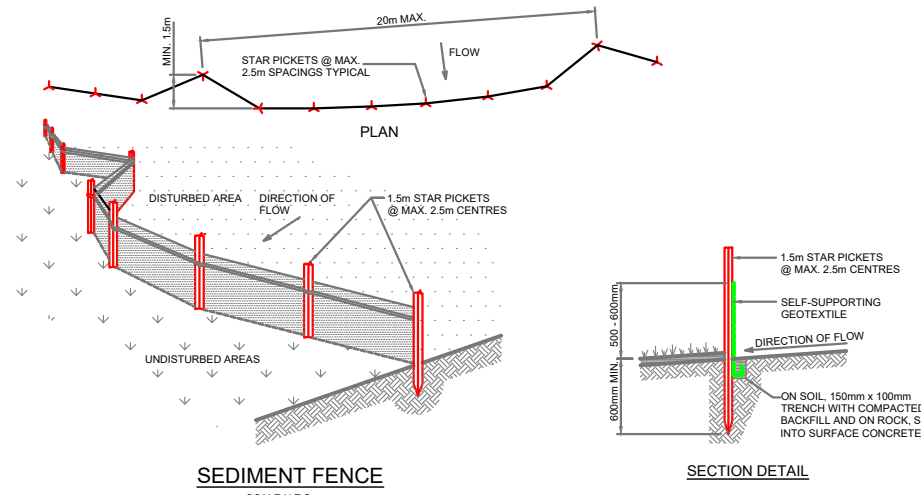

TYP. SEDIMENTATION & EROSION CONTROL DETAILS

N.T.S

NOTES

1. PLACE STOCKPILES MORE THAN 2 (PREFERABLY 5) METRES FROM EXISTING VEGETATION, CONCENTRATED WATER FLOW, ROADS AND HAZARD AREAS.
2. CONSTRUCT ON THE CONTOUR AS LOW, FLAT, ELONGATED MOUNDS.
3. WHERE THERE IS SUFFICIENT AREA, TOPSOIL STOCKPILES SHALL BE LESS THAN 2 METERS IN HEIGHT.
4. FOLLOWING THE APPROVED ESCP OR SWMP TO REDUCE THE C-FACTOR TO LESS THAN 0.10. CONSTRUCT EARTH BANKS ON THE UP-SLOPE SIDE TO DIVERT WATER AROUND STOCKPILES AND SEDIMENT FENCES 1 TO 2 METRES DOWNSLOPE.
5. STOCKPILE TO BE COVERED DURING WIND AND RAIN WEATHER CONDITIONS. PROTECTIVE GROUND COVER TO BE PLACED AS FAR AS PRACTICABLE AND MAINTAINED.

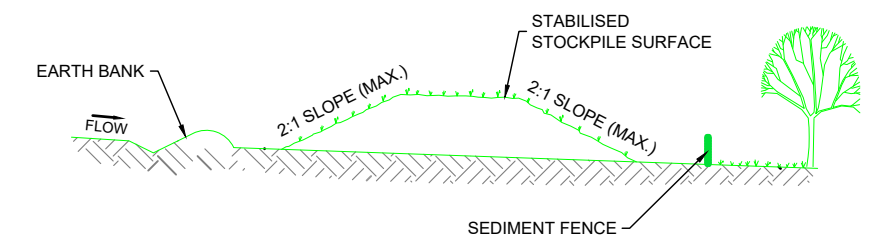

STOCKPILE

N.T.S

CONSTRUCTION NOTES:

1. STRIP THE TOPSOIL, LEVEL THE SITE AND COMPACT THE SUBGRADE.
2. COVER THE AREA WITH NEEDLE-PUNCHED GEOTEXTILE.
3. CONSTRUCT A 200mm THICK PAD OVER THE GEOTEXTILE USING ROAD BASED OR 30mm AGGREGATE
4. ENSURE THE STRUCTURE IS AT LEAST 15m LONG OR TO BUILD ALIGNMENT AND AT LEAST 3 METRES WIDE.
5. WHERE A SEDIMENT FENCE JOINS ONTO THE STABILIZED ACCESS, CONSTRUCT A HUMP IN THE STABILIZED ACCESS TO DIVERT WATER TO THE SEDIMENT FENCE.

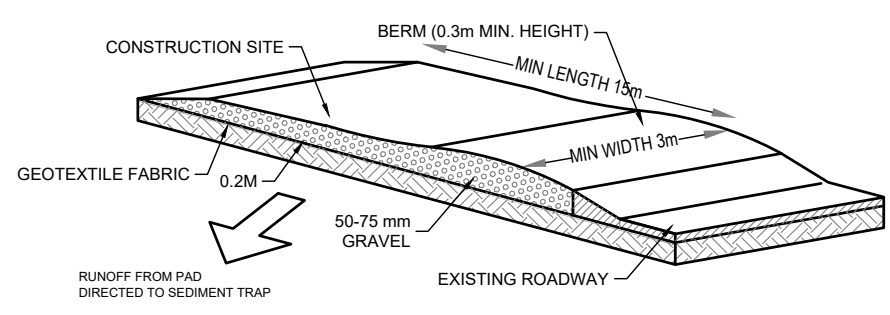

STABILIZED SITE ACCESS

N.T.S

| Issue | Description | Date | Design | Check | ARCHITECT/CLIENT |
|-------|-------------------|------------|--------|-------|--|
| 0 | For Review | 5/14/2025 | NK | SD | R & R BUILDING DESIGN/ MR. & MRS. ROSNELL |
| A | For Submission | 10/07/2025 | NK | SD | |
| A2 | Submission Update | 11/07/2025 | KK | SD | |

PROJECT:
HYDRAULIC DETAILS FOR PROPOSED ALTERATIONS & ADDITIONS AT 4 GILBERT ST MANLY NSW,2095

TITLE: SEDIMENT CONTROL PLAN

CIVIL - HYDRAULICS

Size A3 Scale U.N.O 1:100

DWG no. H-25-1367 Sheet no. 07

REGISTERED ENGINEERS AUSTRALIA
NER
BIJAYA GIRI (MIEAust, CPEng, NER)
Prime Consulting Engineers Pty Ltd

THE COPY RIGHT OF THIS DRAWING REMAINS WITH PRIME CONSULTING ENGINEERS PTY. LTD.

PCE Prime Consulting Engineers
CIVIL - STRUCTURAL - HYDRAULICS A.B.N. 34 641 874 795
Level M/ 394 LANE COVE ROAD, MACQUARIE PARK, NSW 2113
e: info@primeengineers.com.au w: www.primeengineers.com.au
p: 02 8964 1818 m: 0466 053 516