

SEDIMENT AND EROSION CONTROL PLAN  
SCALE 1:100

SOIL AND WATER MANAGEMENT NOTES

INTRODUCTORY NOTES

1. THIS IS A CONCEPTUAL SOIL AND WATER MANAGEMENT PLAN (SWMP). IT IS INTENDED TO INDICATE THAT THE CIVIL WORKS REQUIRED FOR THE DEVELOPMENT OF THE SITE CAN BE UNDERTAKEN WITHOUT POLLUTION TO RECEIVING WATERS DURING THE CONSTRUCTION PHASE. THE LOCATIONS, SIZES AND TYPES OF CONTROL MEASURES SHOWN ARE SUGGESTED OPTIONS ONLY.
2. ALL REFERENCES OF DETAILS, TESTING AND PROCEDURES ARE TO BE FOLLOWED AS SPECIFIED IN THE DEPARTMENT OF HOUSING "MANAGING URBAN STORMWATER SOILS CONSTRUCTION" MANUAL, MARCH 2004, HERE IN REFERRED TO AS THE "BLUE BOOK".
3. THESE CONCEPT PLANS ARE TO BE READ IN CONJUNCTION WITH THE ENGINEERING PLANS AND OTHER PLANS OR WRITTEN INSTRUCTIONS THAT MAY BE ISSUED AND RELATING TO THE DEVELOPMENT OF THE SITE.
4. ALL CONTRACTORS SHALL FULLY RESEARCH AND UNDERSTAND THEIR RESPONSIBILITIES IN MINIMISING THE POTENTIAL FOR SOIL EROSION AND POLLUTION TO DOWNSTREAM LANDS AND WATERWAYS.

EROSION CONTROL

1. CLEARLY VISIBLE BARRIER FENCING SHALL BE INSTALLED AT THE DISCRETION OF THE SUPERINTENDENT TO ENSURE TRAFFIC CONTROL AND PROHIBIT UNNECESSARY SITE DISTURBANCE. VEHICULAR ACCESS TO THE SITE SHALL BE LIMITED TO ONLY THOSE ESSENTIAL FOR CONSTRUCTION WORK AND THEY SHALL ENTER SITE ONLY THROUGH THE STABILISED ACCESS POINTS.
2. WHERE PRACTICAL, FOOT AND VEHICULAR TRAFFIC WILL BE KEPT AWAY FROM ALL RECENTLY STABILISED AREAS.
3. AT ALL TIMES, AND IN PARTICULAR DURING WINDY AND DRY WEATHER, LARGE, UNPROTECTED AREAS WILL BE KEPT MOIST (NOT WET) BY SPRINKLING WITH WATER TO KEEP DUST UNDER CONTROL.

SEDIMENT CONTROL

1. WATER WILL BE PREVENTED FROM ENTERING THE PERMANENT DRAINAGE SYSTEM UNLESS IT IS RELATIVELY SEDIMENT FREE (I.E. THE CATCHMENT AREA HAS BEEN PERMANENTLY LANDSCAPED/STABILISED AND/OR ANY LIKELY SEDIMENT HAS BEEN FILTERED THROUGH AN APPROVED STRUCTURE). PROVIDE FLOCULANT TO EARTH BASIN AS REQ'D.
2. TEMPORARY SOIL AND WATER MANAGEMENT STRUCTURES WILL BE REMOVED ONLY AFTER THE LANDS THEY ARE PROTECTING ARE STABILISED/REHABILITATED.

OTHER MATTERS

1. ANY EXISTING TREES WHICH FORM PART OF THE FINAL LANDSCAPING PLAN WILL BE PROTECTED FROM CONSTRUCTION ACTIVITIES BY:  
(A) PROTECTING THEM WITH BARRIER FENCING OR SIMILAR MATERIALS INSTALLED OUTSIDE THE DRIP LINE.  
(B) ENSURING THAT NOTHING IS NAILED TO THEM.  
(C) PROHIBITING PAVING, GRADING, SEDIMENT WASH OR PLACING OF STOCKPILES WITHIN THE DRIP LINE.
2. EROSION AND SEDIMENT CONTROL MEASURES SHALL BE INSPECTED TO ENSURE THAT THEY OPERATE EFFECTIVELY. REPAIRS AND OR MAINTENANCE SHALL BE UNDERTAKEN REGULARLY AND AS REQUIRED, PARTICULARLY FOLLOWING STORM EVENTS.
3. THE CONTRACTOR SHALL PROVIDE ALL MONITORING CONTROLS & TESTING.
4. SITE REVEGETATION AND REHABILITATION SHALL BE UNDERTAKEN AS SOON AS PRACTICABLE THROUGHOUT CONSTRUCTION OPERATIONS.
5. CONSTRUCTION SHALL BE PROGRAMMED SO THAT THE TIME OF EXPOSURE OF WORKING SURFACES IS MINIMISED.
6. ALL SPOIL DEPOSITED DURING CARTAGE OF MATERIALS FROM OR TO THE SITE SHALL BE REMOVED IMMEDIATELY TO THE SATISFACTION OF COUNCIL (PUBLIC ROADS) AND THE OWNER (PRIVATE ROADS).
7. WHERE REQUIRED GUTTERS AND ROADWORKS SHALL BE SWEEP REGULARLY TO MAINTAIN THEM FREE FROM SEDIMENT.

LEGEND

- PROPOSED SEDIMENT FENCE
- - - SITE BOUNDARY

NOTE:

REFER DRAWING C03 FOR SEDIMENT CONTROL DETAILS.

THIS DRAWING IS ISSUED FOR AUTHORITY APPROVAL ONLY

No.	REVISION	DATE	No.	REVISION	DATE
2	REVISED KERB RETURN	16-03-21			
1	ISSUED FOR AUTHORITY APPROVAL	08-09-20			

ARCHITECT

T +612 9360 7570  
ABN 75155117516

COPYRIGHT OF THIS DRAWING &  
THE DESIGNS EXECUTED THEREON  
REMAIN VESTED IN SHED

SHED

PROJECT

27 BELLEVUE AVENUE  
AVALON

CLIENT

CONSTRUCT BY DESIGN

M+G Consulting

M & G CONSULTING ENGINEERS PTY LTD  
ABN 65 094 064 990

Level 3  
50 Berry Street  
North Sydney NSW 2060  
(PO BOX 1656 North Sydney NSW 2059)

Tel: +61 (0)2 8666 7888  
Fax: +61 (0)2 8666 7878  
Email: zcad@mg.com.au

TITLE SEDIMENT AND EROSION CONTROL PLAN					
DRAWN JDW	DESIGNED NN	REVIEWED SM	DATE AUG 2020	SCALE AS SHOWN	
JOB No. 5281		DRAWING No. C02		2 ISSUE	





### DRAINAGE NOTES:

## PIT SCHEDULE

PIT NOTES:

1. PITS DEEPER THAN 1000 TO HAVE STEP IRONS.
2. ALL GRATES TO BE CAST INTO NEW SLABS.
3. ALL OSD/PIT/TRENCH DRAIN LIDS AND GRATES TO BE TO AS 3996. REFER TO PLANS/SECTIONS FOR CLASS OF PIT/GRATE
4. ALL PIT SURFACE LEVELS TO BE CONFIRMED ON SITE. ANY SIGNIFICANT VARIATIONS FROM PROVIDED SURFACE LEVELS, ENGINEER TO BE ADVISED FOR ANY CHANGES TO THE PIPE INVERT LEVELS.

THIS DRAWING IS ISSUED FOR AUTHORITY APPROVAL ONLY

ARCHITECT

T +612 9360 7570  
ABN 75155117516

COPYRIGHT OF THIS DRAWING &  
THE DESIGNS EXECUTED THEREON  
REMAIN VESTED IN SHED

PROJECT

27 BELLEVUE AVENUE  
AVALON

CLIENT

## CONSTRUCT BY DESIGN

# M+G Consulting

M & G CONSULTING ENGINEERS PTY LTD  
ABN 65 094 064 990

Level 3  
50 Berry Street  
North Sydney NSW 2060  
(PO Box 1656 North Sydney NSW 2059)



Tel: +61 (0)2 8666 788  
Fax: +61 (0)2 8666 787  
Email: [cad@mg.com.au](mailto:cad@mg.com.au)

**TITLE**

# STORMWATER DRAINAGE CONCEPT PLAN

DRAWN JDW	DESIGNED NN	REVIEWED SM	DATE AUG 2020	SCALE AS SHOWN
JOB No.  5281		DRAWING No.  C05		3 ISSUE



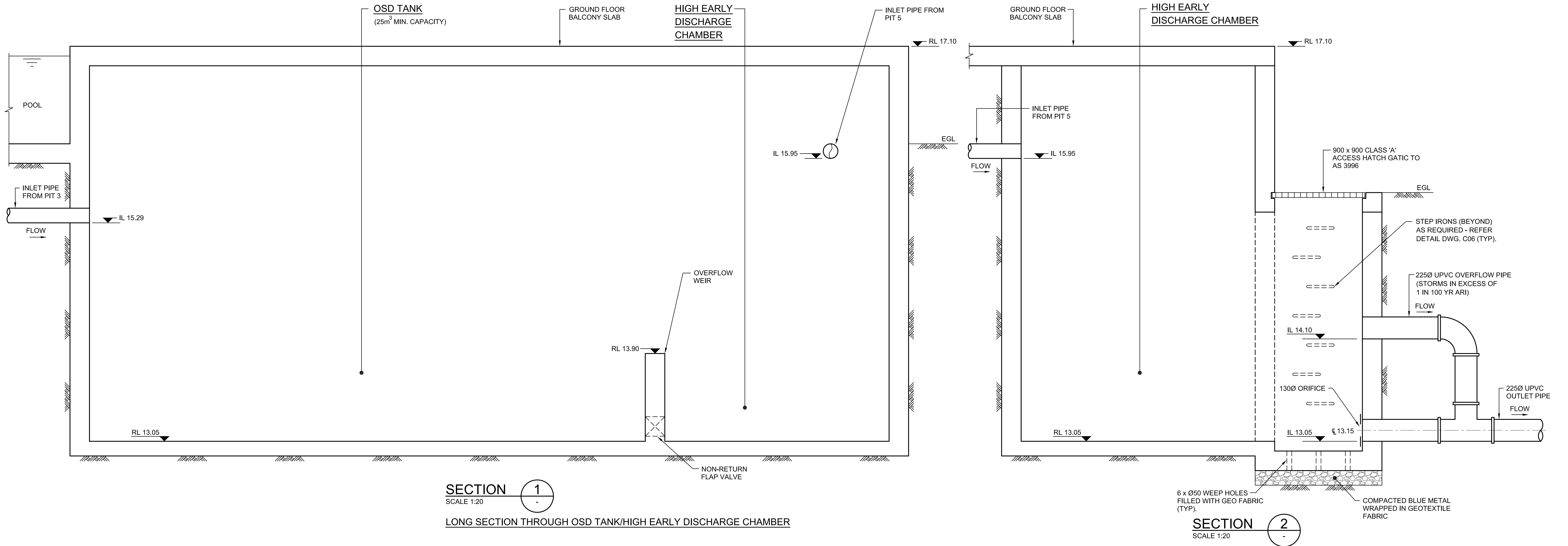

THIS DRAWING IS ISSUED FOR AUTHORITY APPROVAL ONLY

2	OSD REVISED	16-03-21			
1	ISSUED FOR AUTHORITY APPROVAL	08-09-20			
No.	REVISION	DATE	No.	REVISION	DATE

ARCHITECT

T +612 9360 7570  
ABN 75155117516

COPYRIGHT OF THIS DRAWING &  
THE DESIGNS EXECUTED THEREON  
REMAIN VESTED IN SHED

SHED

PROJECT

27 BELLEVUE AVENUE  
AVALON

CLIENT

CONSTRUCT BY DESIGN

M+G Consulting

M & G CONSULTING ENGINEERS PTY LTD  
ABN 65 094 064 990

Level 3  
50 Berry Street  
North Sydney NSW 2060  
(PO Box 1656 North Sydney NSW 2059)

Tel: +61 (0)2 8666 7888  
Fax: +61 (0)2 8666 7878  
Email: ziad@mg.com.au

TITLE STORMWATER DRAINAGE DETAILS SHEET 2					
DRAWN JDW	DESIGNED NN	REVIEWED SCM	DATE SEPT 2020	SCALE NOTED AT A1	
JOB No. 5281		DRAWING No. C07		2 ISSUE	

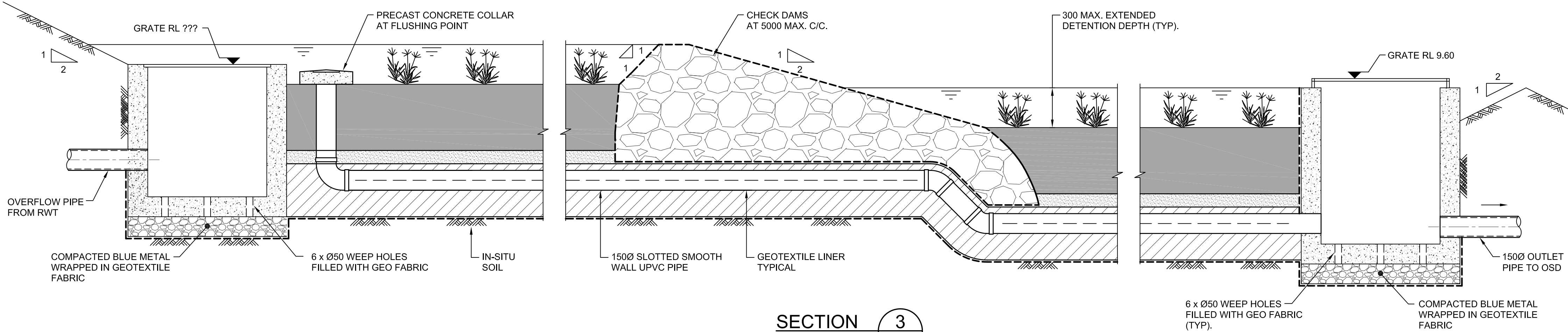

SECTION 3  
SCALE 1:20

LONG SECTION THROUGH BIORETENTION BASIN

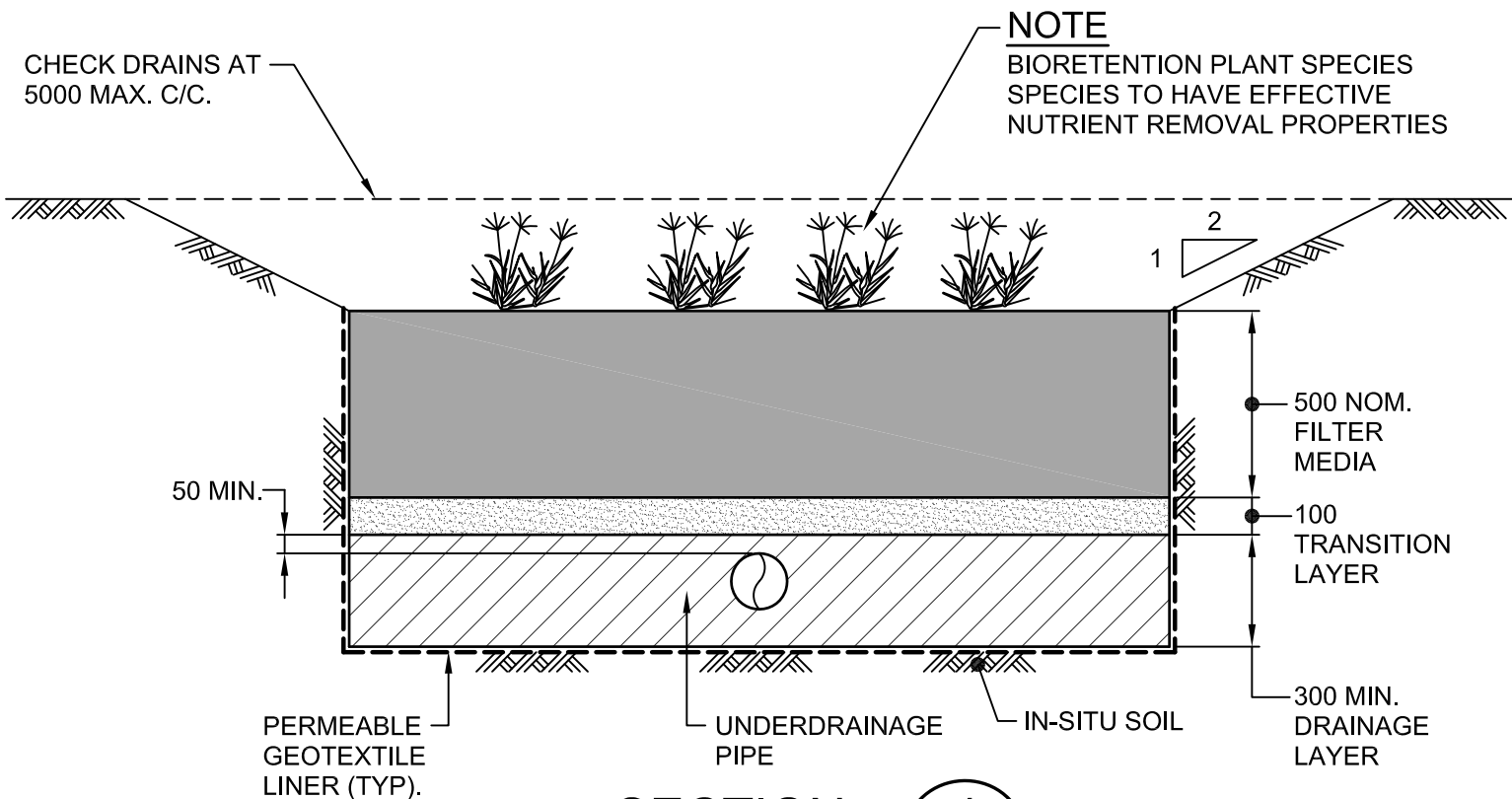

SECTION 4  
SCALE 1:20

TYPICAL BIORETENTION DRAINAGE DETAIL

NOTE:  
REFER TO CIVIL NOTES & DETAILS OF FILTER MEDIA, TRANSITION AND DRAINAGE LAYERS ON DWG. C01.

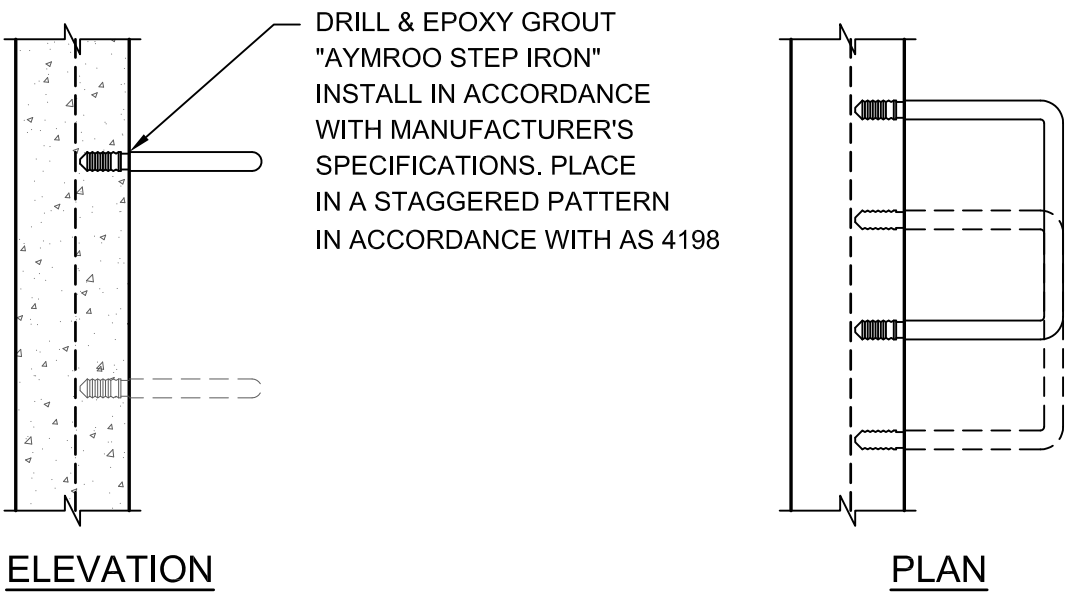

DETAILS OF STEP IRONS

SCALE 1:10

NOTE:

1. WHEN POSITIONED IN STRAIGHT ALIGNMENT, STEP TO BE 400 WIDE.
2. STAGGERED STEPS TO BE 200 WIDE, STEPS TO BE STAGGERED 200. CENTRE TO CENTRE FOR ALTERNATE STEPS.
3. SPACING OF STEPS TO BE UNIFORM TO WITHIN ±8mm IN EACH PIT.

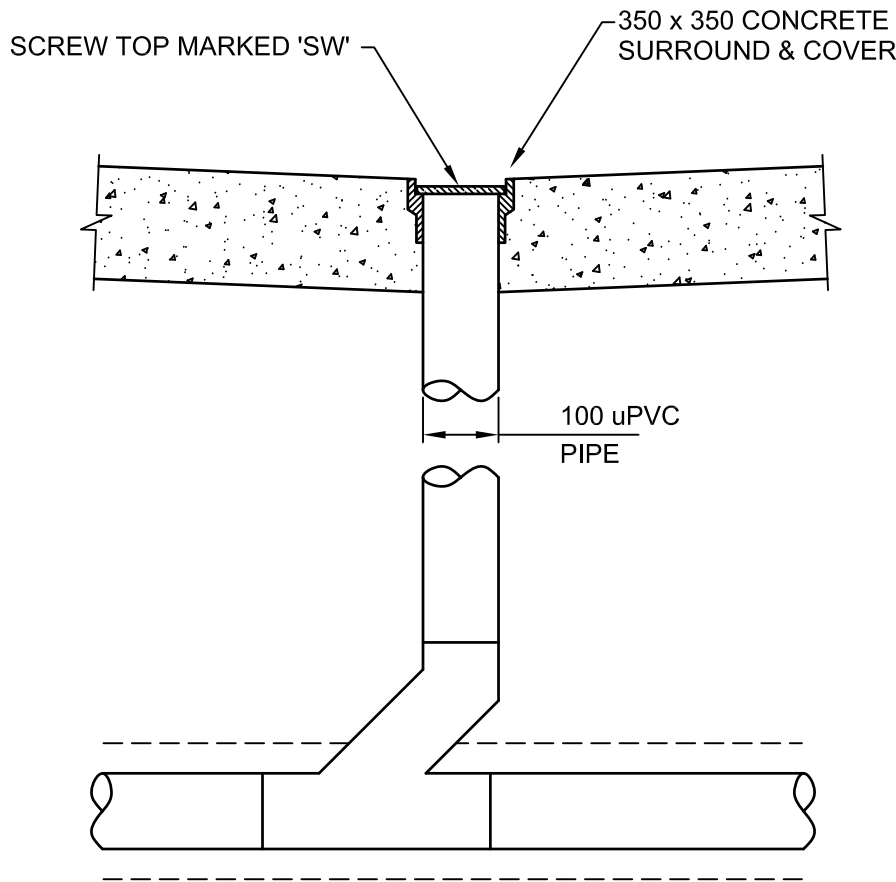

TYPICAL CLEANING EYE DETAIL

NTS

THIS DRAWING IS ISSUED FOR AUTHORITY APPROVAL ONLY

1	ISSUED FOR AUTHORITY APPROVAL	16-03-21			
No.	REVISION	DATE	No.	REVISION	DATE

ARCHITECT

T +612 9360 7570  
ABN 75155117516

COPYRIGHT OF THIS DRAWING &  
THE DESIGNS EXECUTED THEREON  
REMAIN VESTED IN SHED

SHED

PROJECT

27 BELLEVUE AVENUE  
AVALON

CLIENT

CONSTRUCT BY DESIGN

M+G Consulting

M & G CONSULTING ENGINEERS PTY LTD  
ABN 65 094 064 990

Level 3  
50 Berry Street  
North Sydney NSW 2060  
(PO Box 1656 North Sydney NSW 2059)

Tel: +61 (0)2 8666 7888  
Fax: +61 (0)2 8666 7878  
Email: ziad@mg.com.au

TITLE STORMWATER DRAINAGE DETAILS SHEET 3					
DRAWN JDW	DESIGNED NN	REVIEWED SCM	DATE SEPT 2020	SCALE NOTED AT A1	
JOB No. 5281		DRAWING No. C08		1 ISSUE	



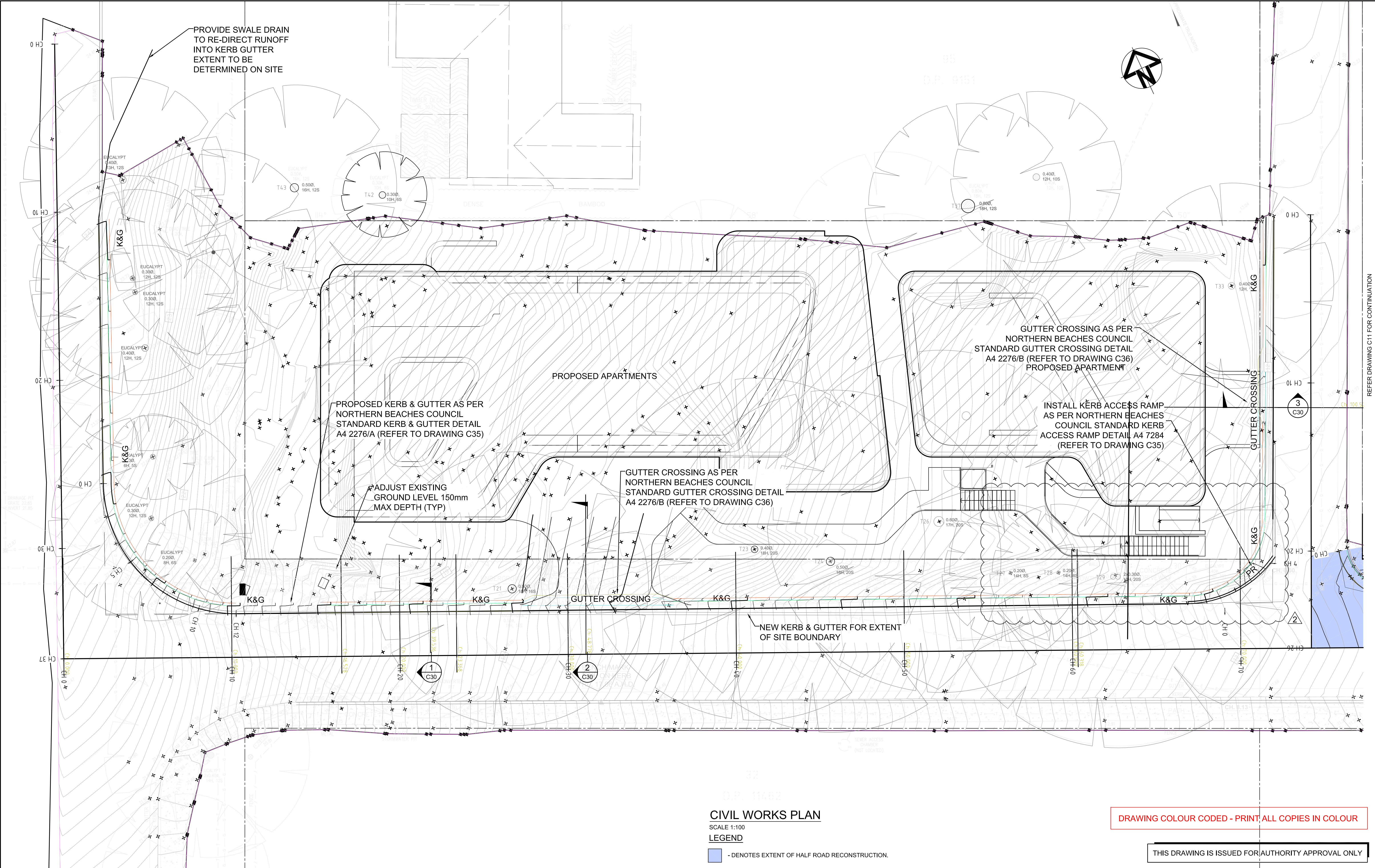

No.	REVISION	DATE	No.	REVISION	DATE
2	REVISED KERB RETURN	16-03-21			
1	ISSUED FOR AUTHORITY APPROVAL	08-09-20			

ARCHITECT

T +612 9360 7570  
ABN 75155117516

COPYRIGHT OF THIS DRAWING &  
THE DESIGNS EXECUTED THEREON  
REMAIN VESTED IN SHED

SHED

PROJECT

27 BELLEVUE AVENUE  
AVALON

CLIENT

CONSTRUCT BY DESIGN

M+G Consulting

M & G CONSULTING ENGINEERS PTY LTD  
ABN 65 094 064 990

Level 3  
50 Berry Street  
North Sydney NSW 2060  
(PO Box 1656 North Sydney NSW 2059)

Tel: +61 (0)2 8666 7888  
Fax: +61 (0)2 8666 7878  
Email: cad@mg.com.au

TITLE

CIVIL WORKS PLAN  
SHEET 1

DRAWN MW	DESIGNED MW	REVIEWED SM	DATE JULY 2020	SCALE 1:100 @A1
JOB No. 5281		DRAWING No. C10		2 ISSUE



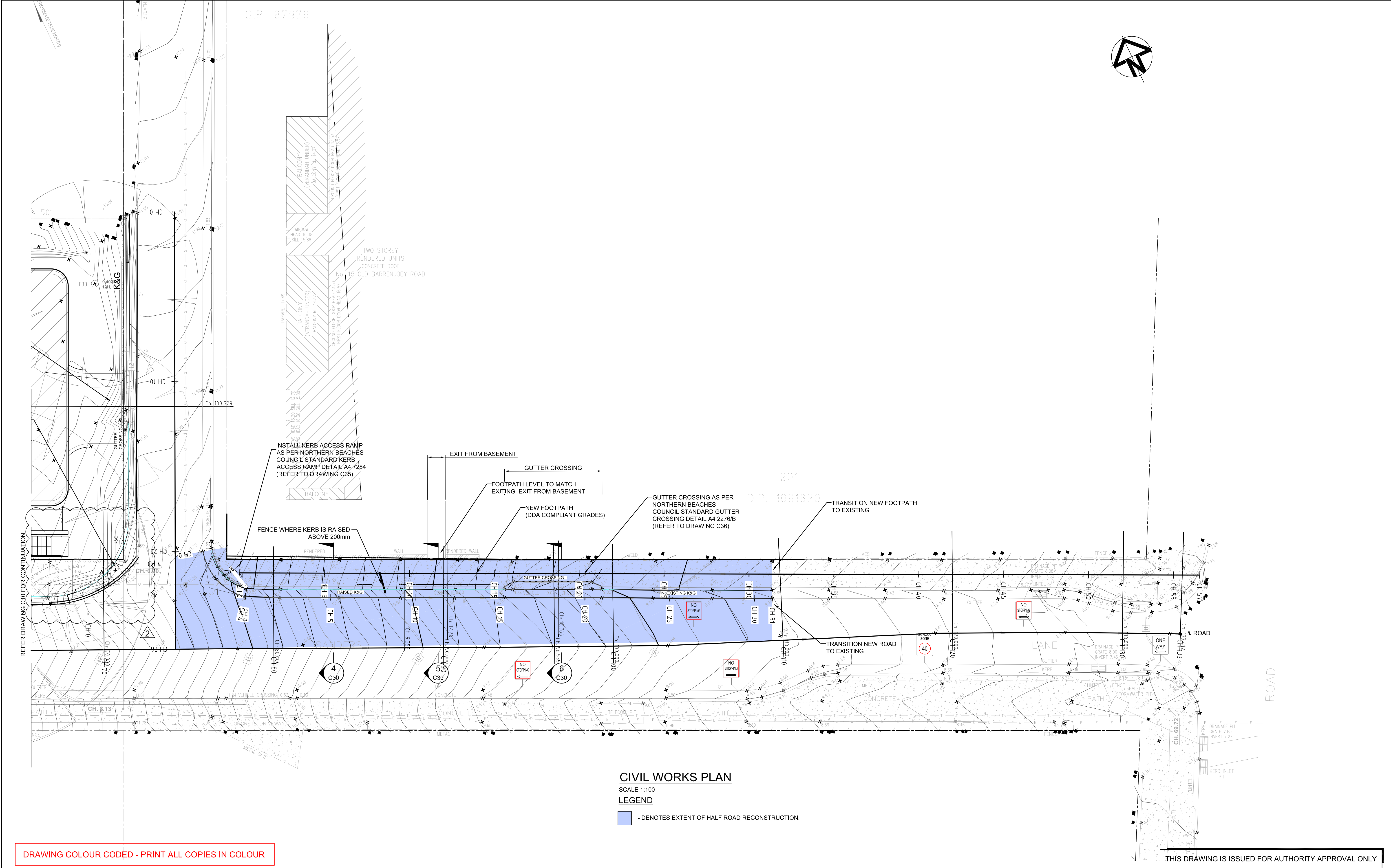

2	REVISED KERB RETURN	16-03-21			
1	ISSUED FOR AUTHORITY APPROVAL	08-09-20			
No.	REVISION	DATE	No.	REVISION	DATE

ARCHITECT

T +612 9360 7570  
ABN 75155117516

COPYRIGHT OF THIS DRAWING &  
THE DESIGNS EXECUTED THEREON  
REMAIN VESTED IN SHED

SHED

PROJECT

27 BELLEVUE AVENUE  
AVALON

CLIENT

CONSTRUCT BY DESIGN

M+G Consulting

M & G CONSULTING ENGINEERS PTY LTD  
ABN 65 094 064 990

Level 3  
50 Berry Street  
North Sydney NSW 2060  
(PO Box 1656 North Sydney NSW 2059)

Tel: +61 (0)2 8666 7888  
Fax: +61 (0)2 8666 7878  
Email: ziad@mg.com.au

TITLE					
CIVIL WORKS PLAN SHEET 2					
DRAWN	DESIGNED	REVIEWED	DATE	SCALE	
MW	MW	SM	JULY 2020	1:100 @A1	
JOB No.		DRAWING No.			
5281		C11			2 ISSUE