

THIS PLAN IS TO BE READ IN CONJUNCTION WITH THE CONDITIONS OF DEVELOPMENT CONSENT

DA2020/0886

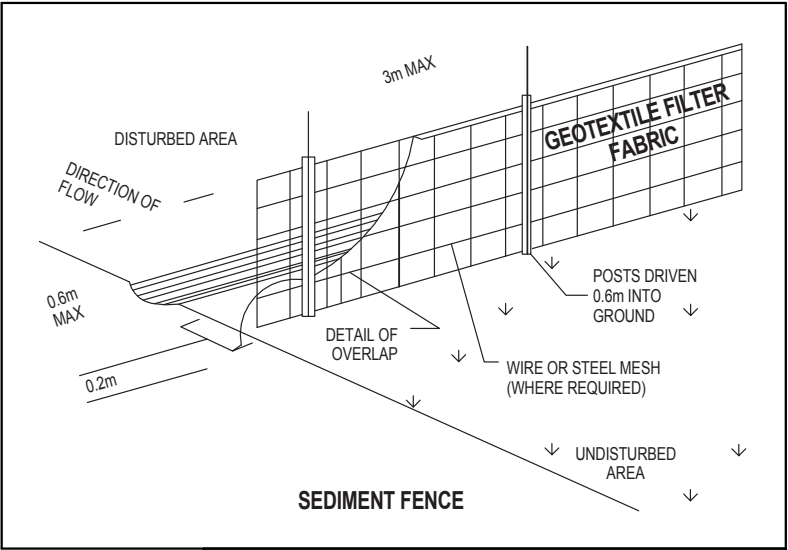

DUST CONTROL :
TO REDUCE DUST GENERATED BY WIND ACTION, THE REMOVAL OF THE TOP SOIL IS TO BE MINIMISED. TO PREVENT DUST GENERATION, WATERING DOWN OF THE SITE, ESPECIALLY DURING THE MOVEMENT OF MACHINERY IS REQUIRED. WHERE EXCAVATING INTO ROCK, KEEP THE SURFACE MOIST TO MINIMISE DUST. CONSTRUCT A GRAVEL ENTRY/EXIT POINT USING BLUE METAL AND RESTRICT ALL VEHICLE MOVEMENTS WITHIN THE SITE TO A MINIMUM. ENSURE WIND BREAKS, SUCH AS EXISTING FENCES ARE MAINTAINED DURING THE CONSTRUCTION PHASE UNTIL NEW LANDSCAPING IS PROVIDED OR REINSTATED. PREVENT DUST BY COVERING STOCKPILES

SEDIMENT NOTE :
1. ALL EROSION AND SEDIMENT CONTROL MEASURES TO BE INSPECTED AND MAINTAINED DAILY BY THE SITE MANAGER.
2. MINIMISE DISTURBED AREAS, REMOVE EXCESS SOIL FROM EXCAVATED AREA AS SOON AS POSSIBLE.
3. ALL MATERIAL STOCKPILE TO BE CLEAR FROM DRAINS, GUTTERS AND FOOTPATHS, OR WITHIN SEDIMENT FENCE AREA.
4. DRAINAGE TO BE CONNECTED TO STORMWATER AS SOON AS POSSIBLE. IF STORED ON SITE, IT MUST BE FILTERED BEFORE RELEASING INTO STORMWATER SYSTEM OR WATERWAYS.
5. ROADS AND FOOTPATHS TO BE SWEEPED DAILY.

STOCKPILES :
ALL STOCKPILES ARE TO BE KEPT ON-SITE WHERE POSSIBLE. ANY MATERIALS PLACED ON THE FOOTPATHS OR NATURE STRIPS REQUIRE COUNCIL'S PERMISSION.
ALL STOCKPILES ARE TO BE PLACED AWAY FROM THE DRAINAGE LINES AND STREET GUTTERS. IT IS BEST TO LOCATE THESE ON THE HIGHEST PART OF THE SITE IF POSSIBLE. PLACE WATERPROOF COVERING OVER STOCKPILES. IF REQUIRED PROVIDE DIVERSION DRAIN & BANK AROUND STOCKPILES.

GUTTER PROTECTION :
PROVIDE PROTECTION TO DOWNHILL GRATE IN GUTTER BY MEANS OF SAND BAGS OR BLUE METAL WRAPPED IN GEOTEXTILE FABRIC. WHEN SOIL OR SAND BUILDS UP AROUND THIS SEDIMENT BARRIER, THE MATERIAL SHOULD BE RELOCATED BACK TO THE SITE FOR DISPOSAL.

NOTE: ALL PROPOSED STORMWATER TO CONNECT WITH EXISTING

TANGO AVENUE

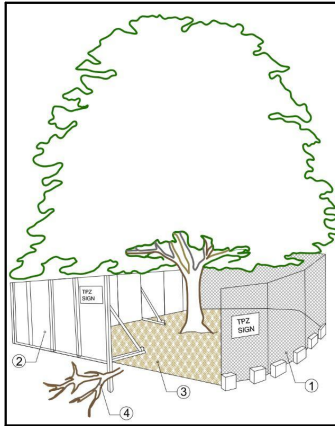

TREE PROTECTION ZONE (TPZ):
1. CHAIN WIRE MESH PANELS WITH SHADE CLOTH (IF REQUIRED) ATTACHED, HELD IN PLACE WITH CONCRETE FEET.
2. ALTERNATIVE PLYWOOD OR WOODEN PALING FENCE PANELS. THE FENCING MATERIAL ALSO PREVENTS BUILDING MATERIALS OR SOIL ENTERING THE TPZ.
3. MULCH INSTALLATION ACROSS SURFACE OF TPZ (AT THE DISCRETION OF THE PROJECT ARBORIST). NO EXCAVATION, CONSTRUCTION ACTIVITY, GRADE CHANGES, SURFACE TREATMENT OR STORAGE OF MATERIALS OF ANY KIND IS PERMITTED WITHIN THE TPZ.
4. BRACING IS PERMISSIBLE WITHIN THE TPZ. INSTALLATION OF SUPPORTS TO AVOID DAMAGING ROOTS.



ACTION PLANS

m: 0426 957 518
e:operations@actionplans.com.au
w: www.actionplans.com.au

REV.	DATE	COMMENTS	DRWN
A	30/06/20	DA DOCUMENTATION	EAS
B	12/10/20	DA - REV A	RNA

NOTES
This drawing is the copyright of Action Plans and not be altered, reproduced or transmitted in any form or by any means in part or in whole with the written permission of Action Plans.
Do not scale measure from drawings. Figured dimensions are to be used only.
The Builder/Contractor shall check and verify all levels and dimensions on site prior to commencement of any work, creation of shop drawings, or fabrication of components.
All errors and omissions are to be verified by the Builder/Contractor and referred to the designer prior to the commencement of works.

LEGEND

- SOFT LANDSCAPE
- HARD LANDSCAPE
- PROPOSED
- EXISTING
- DEMOLISHED

- EX. DP. EXISTING DOWNPIPE
- PROP. DP. PROPOSED DOWNPIPE

CLIENT

MARK HOPKINS & CATHERINE MANU

PROJECT ADDRESS

15 TANGO AVENUE
DEE WHY NSW 2099

DRAWING NO.

DA02

DATE

Monday, 12 October
2020

DRAWING NAME

SITE / ROOF / SEDIMENT
EROSION / WASTE
MANAGEMENT / STORMWATER
CONCEPT PLAN

SCALE

1:200 @A3

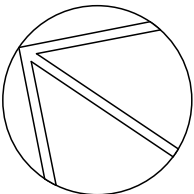

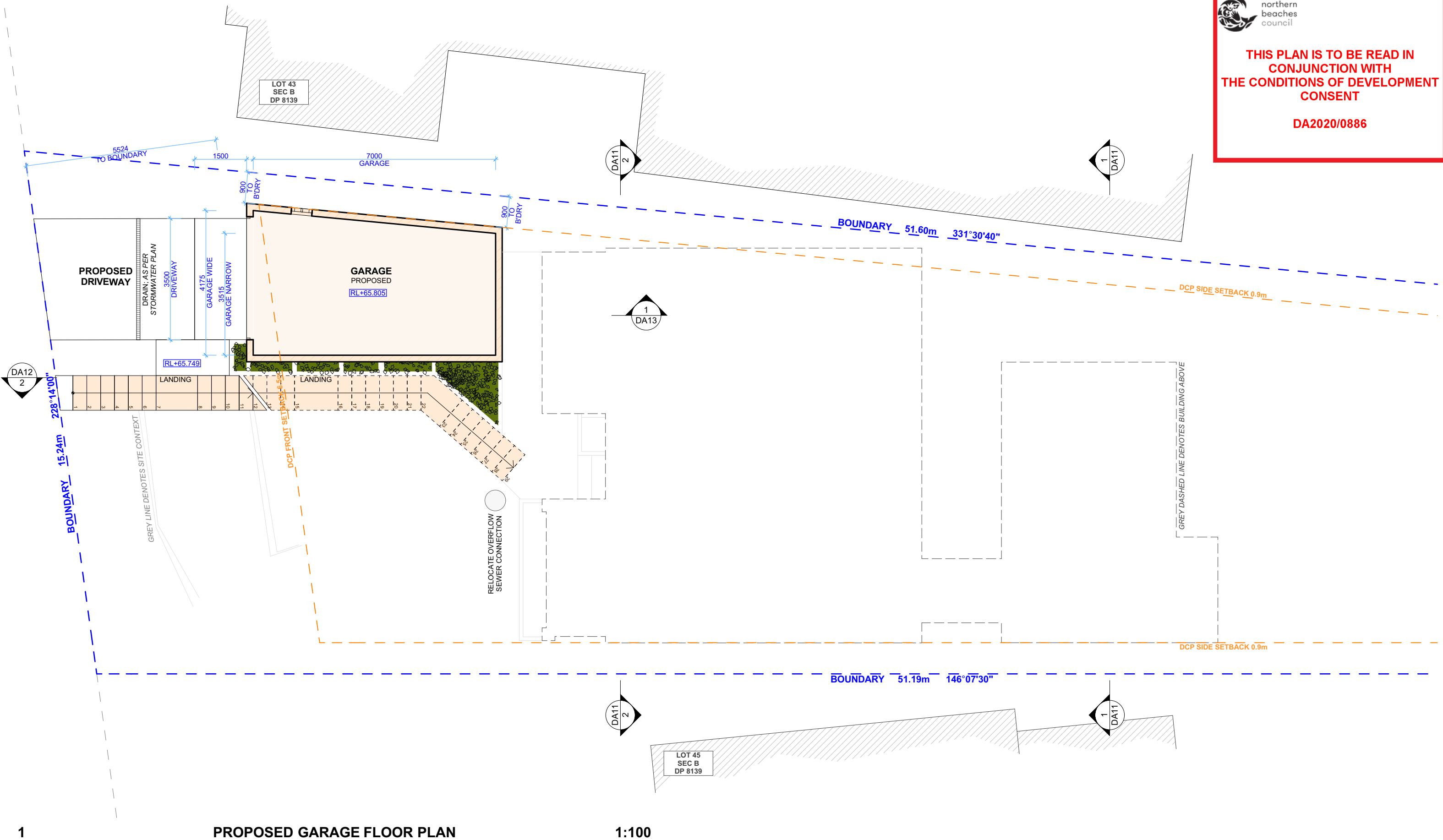



ACTION PLANS

m: 0426 957 518
e:operations@actionplans.com.au
w: www.actionplans.com.au

REV.	DATE	COMMENTS	DRWN
A	30/06/20	DA DOCUMENTATION	EAS
B	12/10/20	DA - REV A	RNA

NOTES
This drawing is the copyright of Action Plans and not be altered, reproduced or transmitted in any form or by any means in part or in whole with the written permission of Action Plans.
Do not scale measure from drawings. Figured dimensions are to be used only.
The Builder/Contractor shall check and verify all levels and dimensions on site prior to commencement of any work, creation of shop drawings, or fabrication of components.
All errors and omissions are to be verified by the Builder/Contractor and referred to the designer prior to the commencement of works.

LEGEND

 EXISTING
 PROPOSED
 DEMOLISHED

CLIENT

MARK HOPKINS &
CATHERINE MANU

PROJECT ADDRESS

15 TANGO AVENUE
DEE WHY NSW 2099

DRAWING NO.

DA05

DATE

Monday, 12 October
2020

DRAWING NAME

PROPOSED GARAGE FLOOR
PLAN

SCALE

1:100 @A3

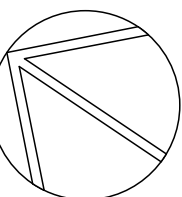

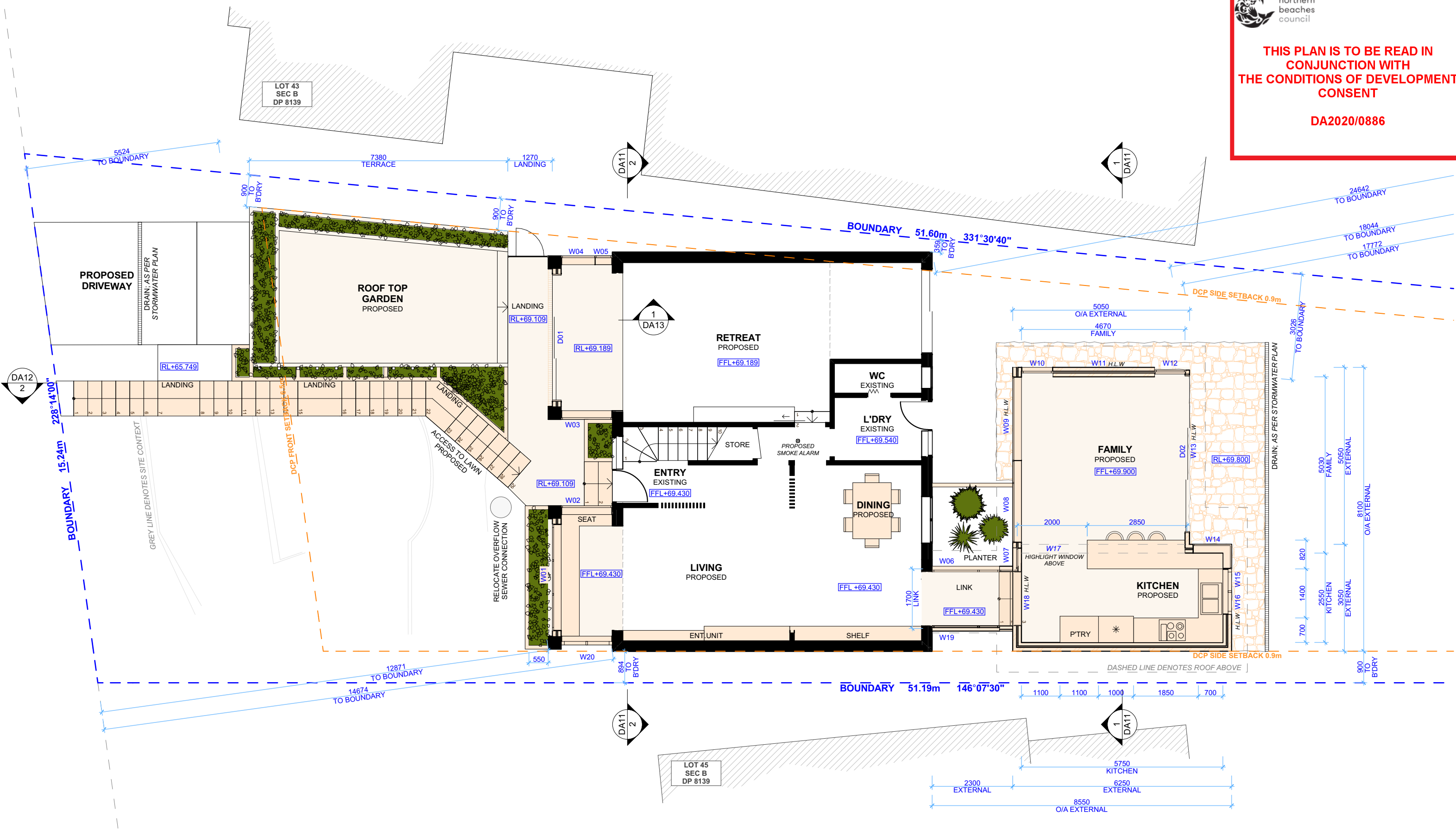

1

PROPOSED GROUND FLOOR PLAN

1:100

NOTE: SMOKE ALARMS TO COMPLY WITH PART 3.7.2 OF NCC



ACTION PLANS

m: 0426 957 518
e:operations@actionplans.com.au
w: www.actionplans.com.au

REV.	DATE	COMMENTS	DRWN	NOTES
A	30/06/20	DA DOCUMENTATION	EAS	This drawing is the copyright of Action Plans and not be altered, reproduced or transmitted in any form or by any means in part or in whole with the written permission of Action Plans. Do not scale measure from drawings. Figured dimensions are to be used only. The Builder/Contractor shall check and verify all levels and dimensions on site prior to commencement of any work, creation of shop drawings, or fabrication of components. All errors and omissions are to be verified by the Builder/Contractor and referred to the designer prior to the commencement of works.
B	12/10/20	DA - REV A	RNA	

LEGEND

- EXISTING
- PROPOSED
- DEMOLISHED

CLIENT
MARK HOPKINS &
CATHERINE MANU

PROJECT ADDRESS
15 TANGO AVENUE
DEE WHY NSW 2099

DRAWING NO.
DA06

DATE
Monday, 12 October
2020

DRAWING NAME
PROPOSED GROUND FLOOR
PLAN

SCALE
1:100 @A3

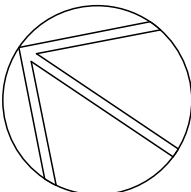

THIS PLAN IS TO BE READ IN
CONJUNCTION WITH
THE CONDITIONS OF DEVELOPMENT
CONSENT

DA2020/0886

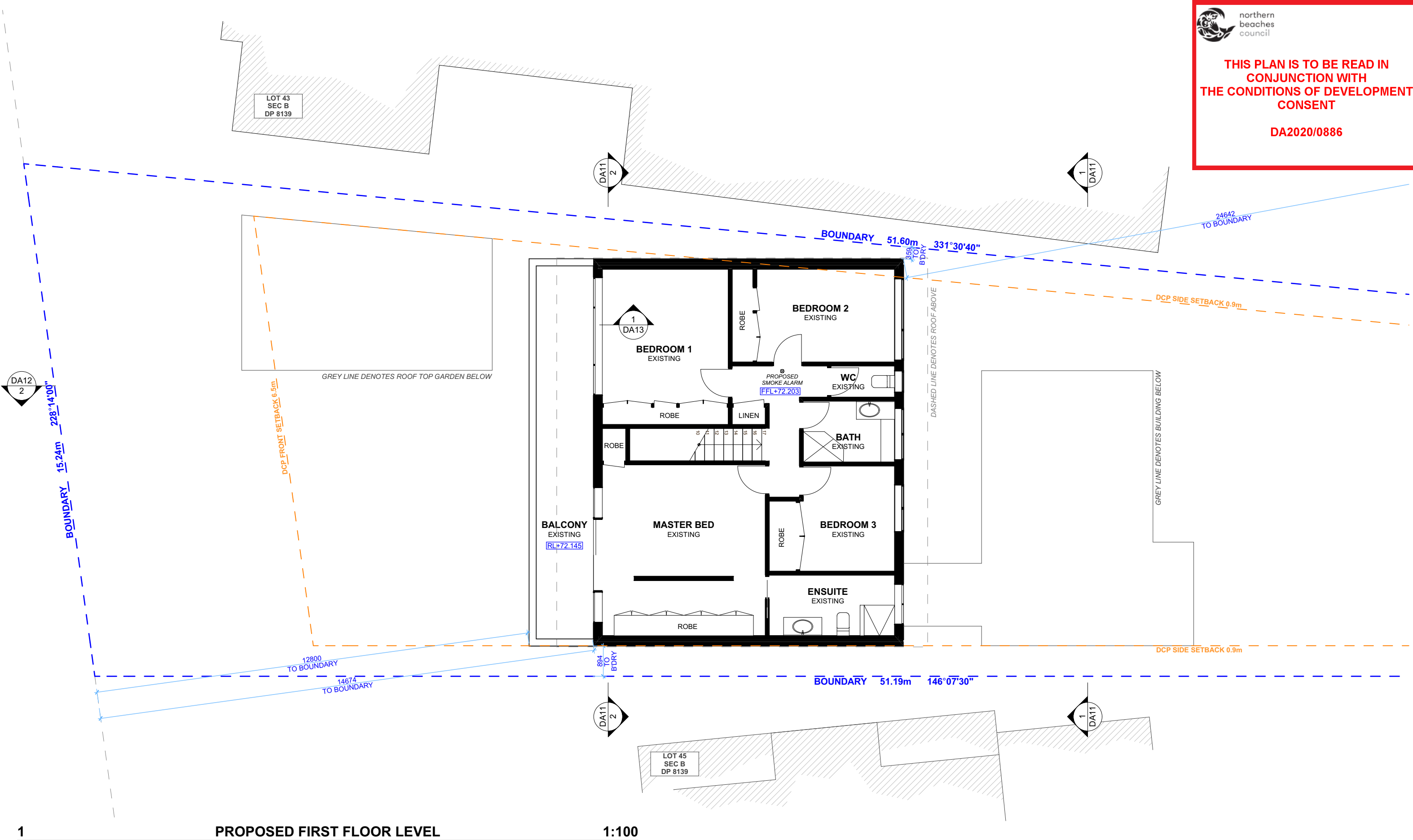

1

PROPOSED FIRST FLOOR LEVEL

1:100

NOTE: SMOKE ALARMS TO COMPLY WITH PART 3.7.2 OF NCC. NO CHANGES TO THIS LEVEL.



ACTION PLANS

m: 0426 957 518
e:operations@actionplans.com.au
w: www.actionplans.com.au

REV.	DATE	COMMENTS	DRWN
A	30/06/20	DA DOCUMENTATION	EAS
B	12/10/20	DA - REV A	RNA

NOTES
This drawing is the copyright of Action Plans and not be altered, reproduced or transmitted in any form or by any means in part or in whole with the written permission of Action Plans.
Do not scale measure from drawings. Figured dimensions are to be used only.
The Builder/Contractor shall check and verify all levels and dimensions on site prior to commencement of any work, creation of shop drawings, or fabrication of components.
All errors and omissions are to be verified by the Builder/Contractor and referred to the designer prior to the commencement of works.

LEGEND

EXISTING

PROPOSED

DEMOLISHED

CLIENT

MARK HOPKINS & CATHERINE MANU

PROJECT ADDRESS

15 TANGO AVENUE
DEE WHY NSW 2099

DRAWING NO.

DA07

DATE

Monday, 12 October 2020

DRAWING NAME

PROPOSED FIRST FLOOR PLAN

SCALE

1:100 @A3

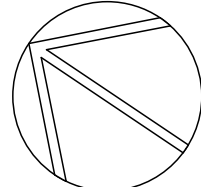

THIS PLAN IS TO BE READ IN
CONJUNCTION WITH
THE CONDITIONS OF DEVELOPMENT
CONSENT

DA2020/0886

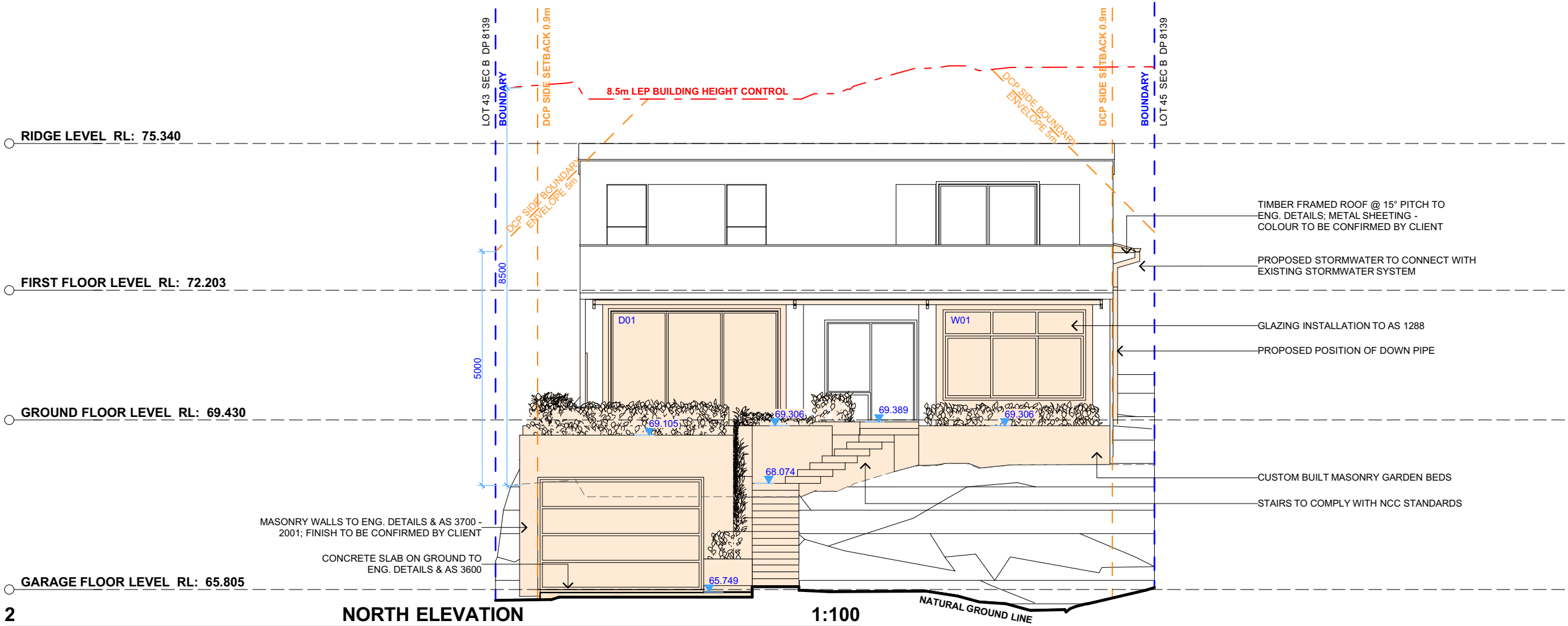
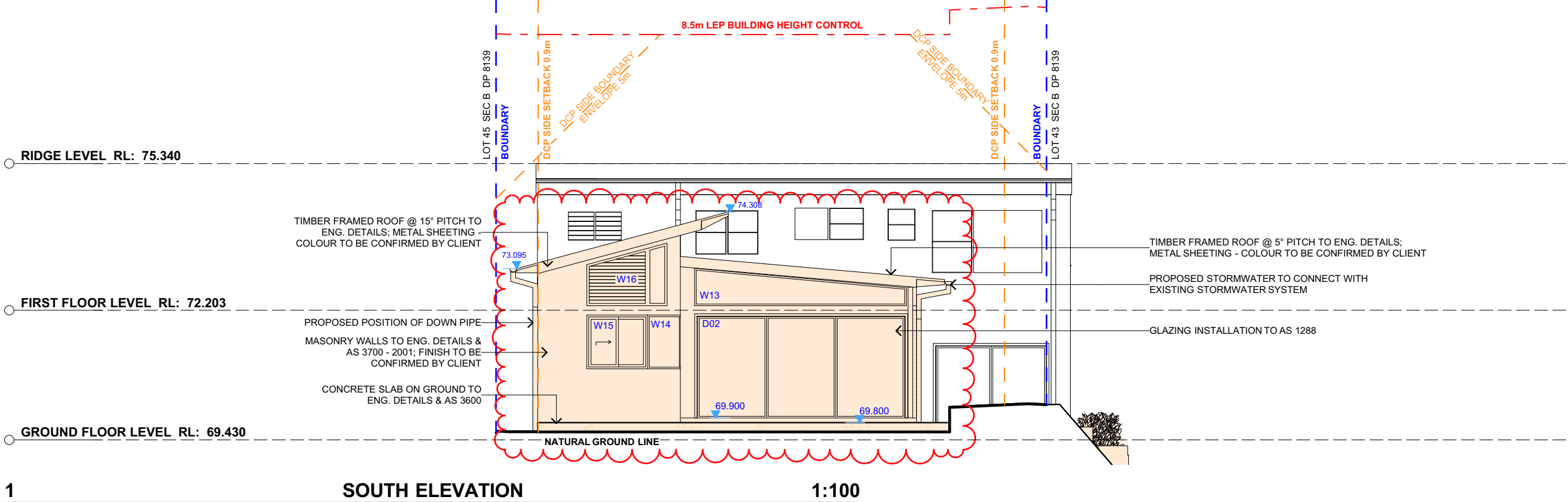

ACTION PLANS

m: 0426 957 518
e:operations@actionplans.com.au
w: www.actionplans.com.au

REV.	DATE	COMMENTS	DRWN
A	30/06/20	DA DOCUMENTATION	EAS
B	12/10/20	DA - REV A	RNA

NOTES

This drawing is the copyright of Action Plans and not be altered, reproduced or transmitted in any form or by any means in part or in whole with the written permission of Action Plans.

Do not scale measure from drawings. Figured dimensions are to be used only.

The Builder/Contractor shall check and verify all levels and dimensions on site prior to commencement of any work, creation of shop drawings, or fabrication of components.

All errors and omissions are to be verified by the Builder/Contractor and referred to the designer prior to the commencement of works.

LEGEND

 EXISTING

 PROPOSED

 DEMOLISHED

CLIENT

MARK HOPKINS &
CATHERINE MANU

PROJECT ADDRESS

15 TANGO AVENUE
DEE WHY NSW 2099

DRAWING NO.

DA08

DATE

Monday, 12 October
2020

DRAWING NAME

NORTH / SOUTH ELEVATION

SCALE

1:100 @A3

THIS PLAN IS TO BE READ IN
CONJUNCTION WITH
THE CONDITIONS OF DEVELOPMENT
CONSENT

DA2020/0886

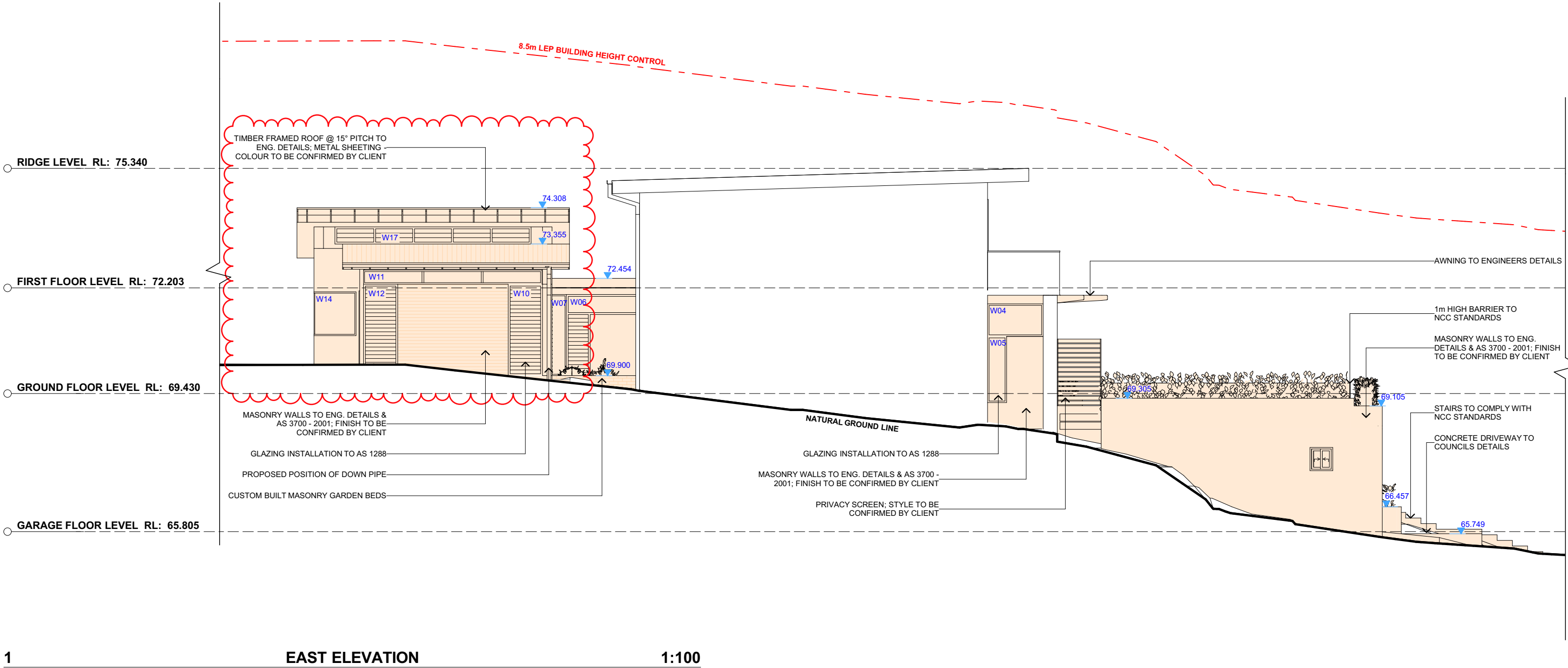



1

EAST ELEVATION

1:100

REV.	DATE	COMMENTS	DRWN	NOTES
A	30/06/20	DA DOCUMENTATION	EAS	This drawing is the copyright of Action Plans and not be altered, reproduced or transmitted in any form or by any means in part or in whole with the written permission of Action Plans. Do not scale measure from drawings. Figured dimensions are to be used only. The Builder/Contractor shall check and verify all levels and dimensions on site prior to commencement of any work, creation of shop drawings, or fabrication of components. All errors and omissions are to be verified by the Builder/Contractor and referred to the designer prior to the commencement of works.
B	12/10/20	DA - REV A	RNA	

LEGEND	
	EXISTING
	PROPOSED
	DEMOLISHED

CLIENT
MARK HOPKINS &
CATHERINE MANU

PROJECT ADDRESS
15 TANGO AVENUE
DEE WHY NSW 2099

DRAWING NO.
DA09

DATE
Monday, 12 October
2020

DRAWING NAME
EAST ELEVATION

SCALE
1:100 @A3

THIS PLAN IS TO BE READ IN
CONJUNCTION WITH
THE CONDITIONS OF DEVELOPMENT
CONSENT

DA2020/0886

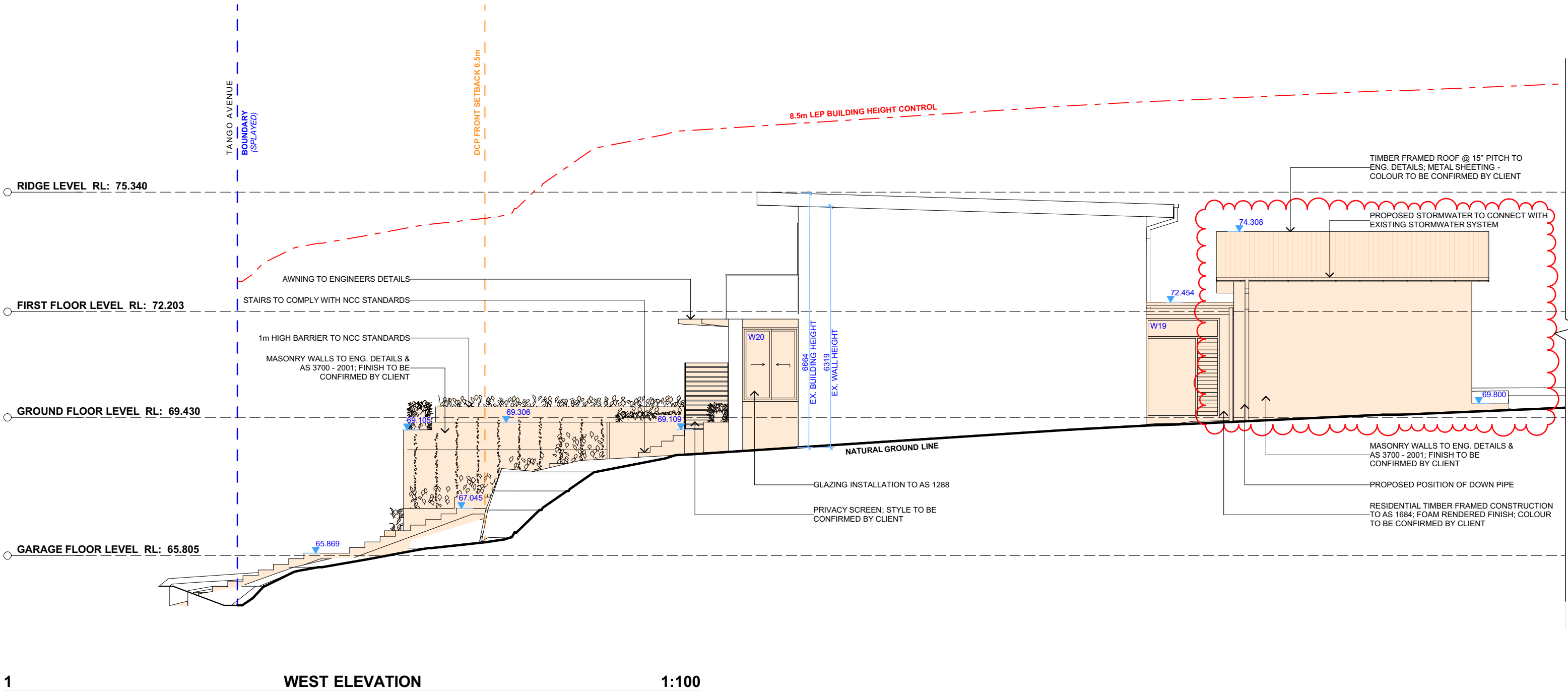



ACTION PLANS

m: 0426 957 518
e:operations@actionplans.com.au
w: www.actionplans.com.au

REV.	DATE	COMMENTS	DRWN
A	30/06/20	DA DOCUMENTATION	EAS
B	12/10/20	DA - REV A	RNA

NOTES
This drawing is the copyright of Action Plans and not be altered, reproduced or transmitted in any form or by any means in part or in whole with the written permission of Action Plans.
Do not scale measure from drawings. Figured dimensions are to be used only.
The Builder/Contractor shall check and verify all levels and dimensions on site prior to commencement of any work, creation of shop drawings, or fabrication of components.
All errors and omissions are to be verified by the Builder/Contractor and referred to the designer prior to the commencement of works.

LEGEND
 EXISTING
 PROPOSED
 DEMOLISHED

CLIENT
MARK HOPKINS &
CATHERINE MANU

PROJECT ADDRESS
15 TANGO AVENUE
DEE WHY NSW 2099

DRAWING NO.
DA10

DATE
Monday, 12 October
2020



DRAWING NAME
WEST ELEVATION

SCALE
1:100 @A3



REV.	DATE	COMMENTS	DRWN
A	30/06/20	DA DOCUMENTATION	EAS
B	12/10/20	DA - REV A	RNA

LEGEND

	EXISTING
	PROPOSED
	DEMOLISHED

PROJECT ADDRESS
15 TANGO AVENUE
DEE WHY NSW 2099

DATE
Monday, 12 October
2020

SCALE
1:100 @A3

THIS PLAN IS TO BE READ IN
CONJUNCTION WITH
THE CONDITIONS OF DEVELOPMENT
CONSENT

DA2020/0886

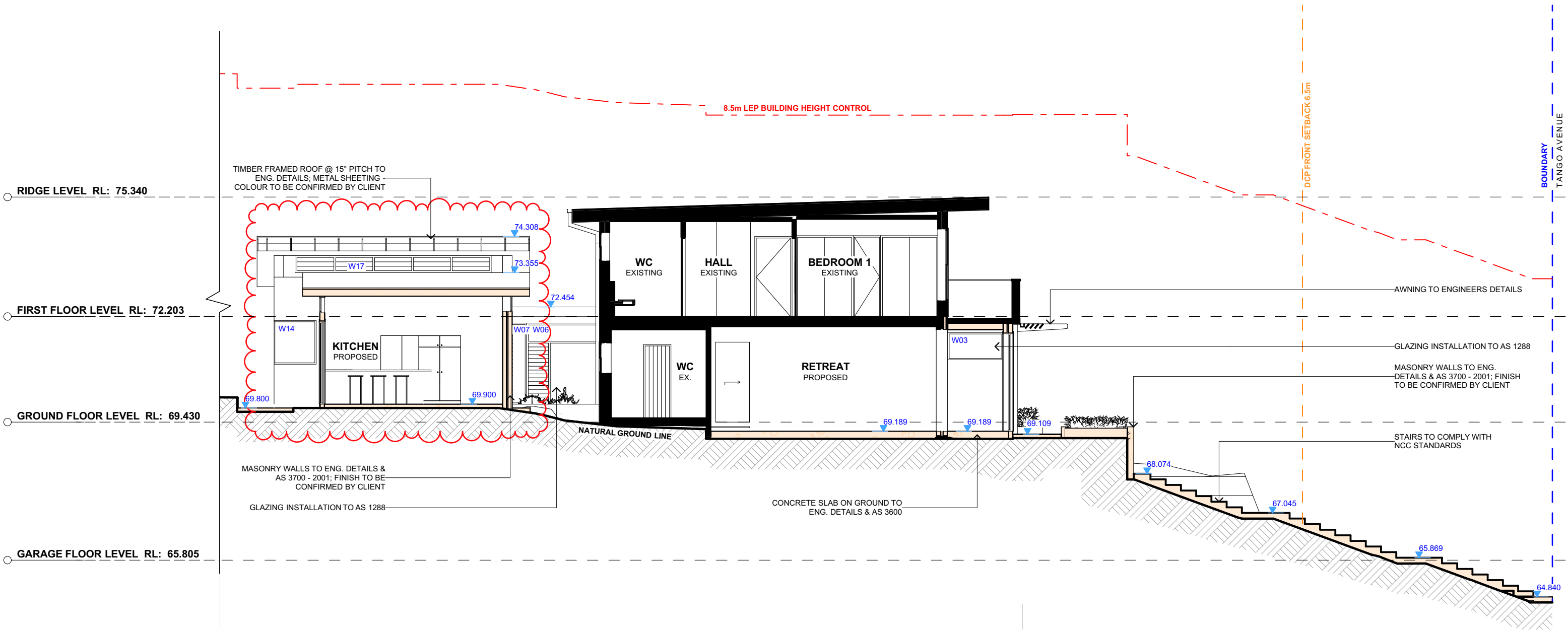



2

LONG SECTION

1:100

REV.	DATE	COMMENTS	DRWN	NOTES
A	30/06/20	DA DOCUMENTATION	EAS	This drawing is the copyright of Action Plans and not be altered, reproduced or transmitted in any form or by any means in part or in whole with the written permission of Action Plans. Do not scale measure from drawings. Figured dimensions are to be used only. The Builder/Contractor shall check and verify all levels and dimensions on site prior to commencement of any work, creation of shop drawings, or fabrication of components. All errors and omissions are to be verified by the Builder/Contractor and referred to the designer prior to the commencement of works.
B	12/10/20	DA - REV A	RNA	

LEGEND	
	EXISTING
	PROPOSED
	DEMOLISHED

CLIENT
MARK HOPKINS &
CATHERINE MANU

PROJECT ADDRESS
15 TANGO AVENUE
DEE WHY NSW 2099

DRAWING NO.
DA12

DATE
Monday, 12 October
2020

DRAWING NAME
LONG SECTION

SCALE
1:100 @A3

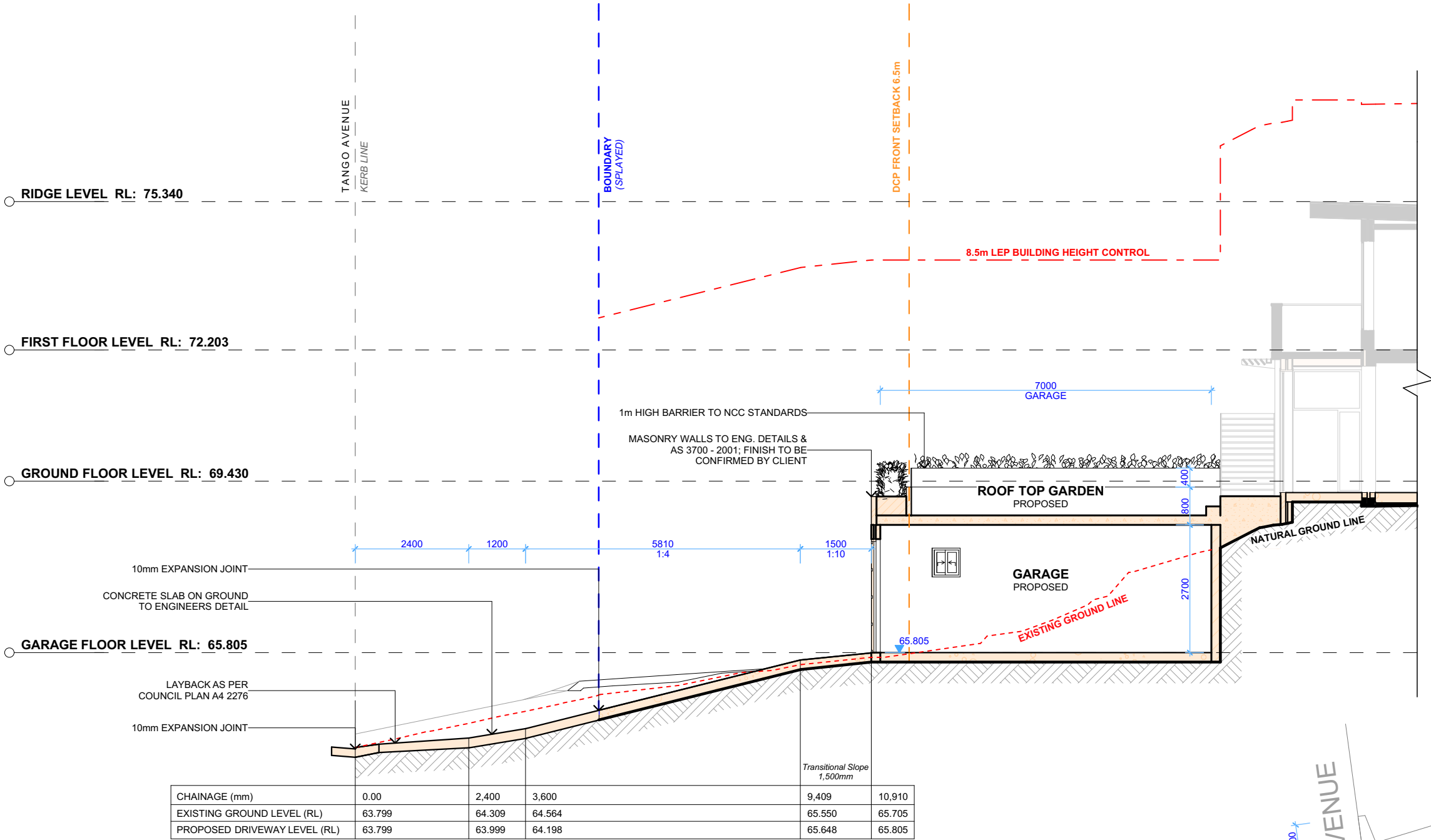

1

DRIVEWAY LONG SECTION

1:100

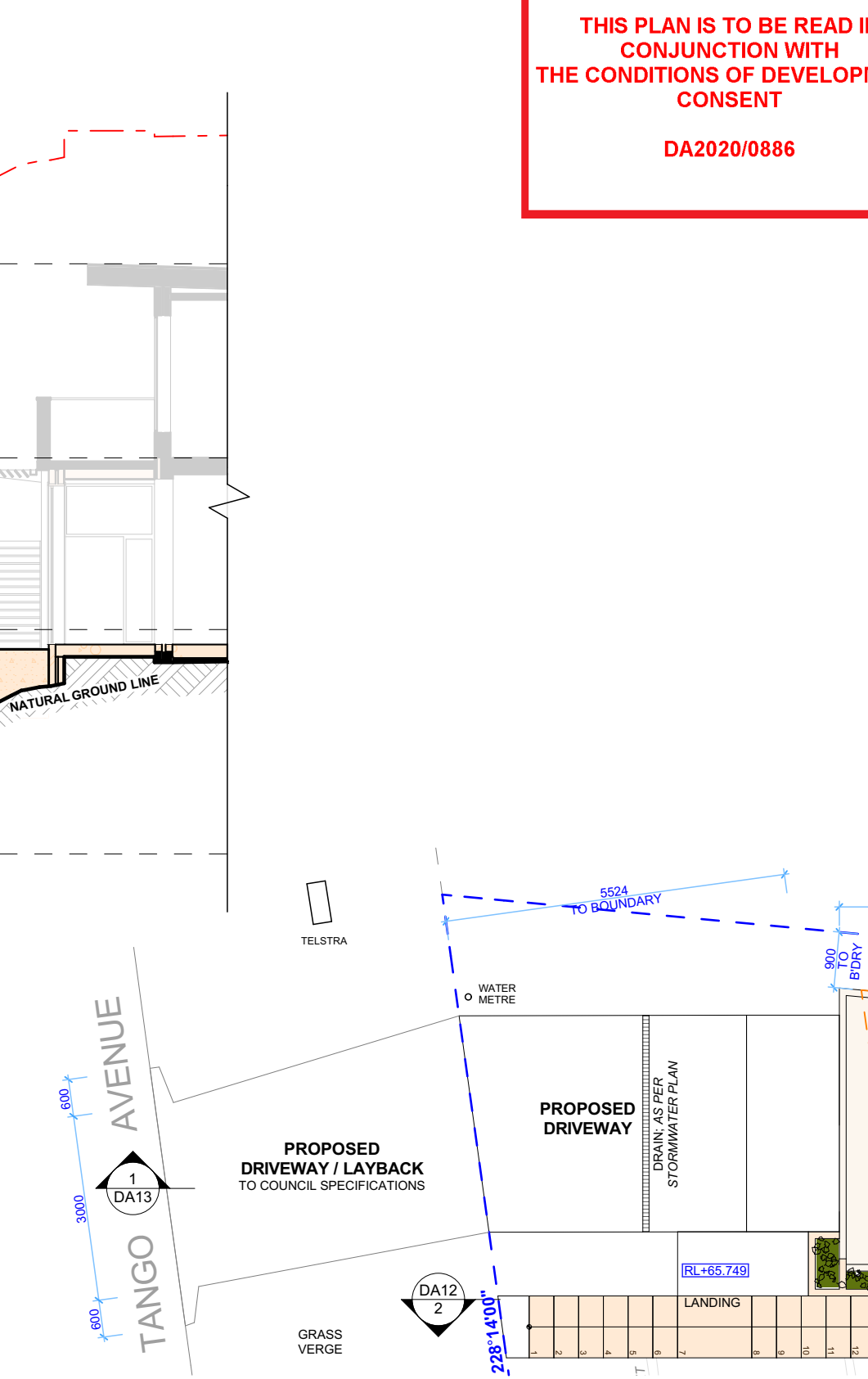

2

PROPOSED DRIVEWAY PLAN

1:100

REV.	DATE	COMMENTS	DRWN
A	30/06/20	DA DOCUMENTATION	EAS
B	12/10/20	DA - REV A	RNA

NOTES

This drawing is the copyright of Action Plans and not be altered, reproduced or transmitted in any form or by any means in part or in whole with the written permission of Action Plans.

Do not scale measure from drawings. Figured dimensions are to be used only.

The Builder/Contractor shall check and verify all levels and dimensions on site prior to commencement of any work, creation of shop drawings, or fabrication of components.

All errors and omissions are to be verified by the Builder/Contractor and referred to the designer prior to the commencement of works.

LEGEND

- EXISTING
- PROPOSED
- DEMOLISHED

CLIENT

MARK HOPKINS &
CATHERINE MANU

PROJECT ADDRESS

15 TANGO AVENUE
DEE WHY NSW 2099

DRAWING NO.

DA13

DATE

Monday, 12 October
2020

DRAWING NAME

DRIVEWAY PLAN / LONG
SECTION

SCALE

1:100 @A3