BASIX COMMITMENTS SUMMERY NOTES
(TO BE READ IN CONJUNCTION WITH BASIX CERTIFICATE)

Assessor's name: Ved Baheti m: 0421 530 876 e: ved@outsourceideas.com.au

WATER	No hot water reticulation required			
Fixtures	**All shower heads**	**All toilets**	**All kitchen taps**	**All bathrooms taps**
Rating	4 Star(>4.5 But<=6L/Min)	4 star	4 star	4 star
Alternate water source				
	Type	**Size**	**Roof area connected**	**Connections**
	RWT	3000L	200 m2	Landscape tap
ENERGY				
Hot water	**Type**		**Rating**	
	Individual, gas instantaneous		6 star	
Mech. Ventilation	**System**		**Operation Control**	
Bath	Indiv. fan, ducted to facade or roof		Manual Switch On/Off	
L'dry	Indiv. fan, ducted to facade or roof		Manual Switch On/Off	
Kitchen	Indiv. fan, ducted to facade or roof		Manual Switch On/Off	
Cooling System	**Type**		**Living areas**	**Bed rooms**
	3 Phase Air conditioning: Day / Night Zoned		EER > 4.0	EER > 4.0
Heating System	**Type**		**Living areas**	**Bed rooms**
	3 Phase Air conditioning: Day / Night Zoned		EER > 4.0	EER > 4.0
Artificial Lighting	**Primary type of artificial lighting is fluorescent or light emitting diode (LED)**			
	Toilets, L'dry & Hallway	**Living**	**Kitchen**	**Bed rooms**
Dedicated	Yes	Yes	Yes	Yes
Others	**Indoor private Cloth Line**		**NA**	
	Outdoor or sheltered Cloth Line		**Yes**	
	Well ventilated Fridge space		**Yes**	
	Kitchen Cook top / Oven		**Gas Cook top + Electric Oven**	
THERMAL				
	External Wall Insulation: R2.0			
	Ceiling Insulation: R2.0			
	Roof type :Suspended concrete roof Medium Col (0.475 - 0.7)			
	Glazing: **Awning, Fixed: ALM-001-03 A: Aluminium A SG Clear U=5.4 SHGC =0.49** **All other glazing :ALM-002-04 A: Aluminium B SG Clear U=5.6 SHGC =0.41**			
	All External doors & windows to be weather sealed			
	Eaves / shading as per drawings			

Energy Rating Certificate Number 15212064

☒ single-dwelling rating 5.4 stars

☐ multi-unit development (attach listing of ratings) heating 36.0 MJ/m²
If selected, data specified is the average across the entire development cooling 23.0 MJ/m²

Recessed downlights confirmation: ☐ Rated with ☒ Rated without

Assessor Name/Number Ved Baheti VIC/BDAV/13/1521

Assessor Signature Date 10/12/2018

LEGEND

AWN1/2/3	-	LIGHTWEIGHT AWNING
BAL1	-	GLAZED BALUSTRADE TO CODE
BAL2	-	MASONRY BALUSTRADE TO CODE
BRK1/2	-	MASONRY WALL
CL	-	CEILING LEVEL
COL	-	STEEL COLUMN TO ENGINEERS DETAILS
CONC1/2	-	CONCRETE FLOOR SLAB TO ENG. DETAILS
CONC3	-	CONCRETE ROOF SLAB TO ENG. DETAILS
CONC5	-	CONCRETE DRIVEWAY
COS	-	CHECK ON SITE
CPT1	-	CARPET ON UNDERLAY
CT1/2/3	-	CERAMIC TILE
DP	-	DOWNPIPE
EP1/2/3	-	EXTERNAL PAINT FINISH
EX	-	EXISTING
EXGL	-	EXISTING GROUND LEVEL
FC1	-	FIBRE CEMENT WALL CLADDING
FEN1	-	TIMBER LAP AND CAP FENCE
FEN2	-	TIMBER PICKET FENCE
FFL	-	FINISHED FLOOR LEVEL
G	-	EAVES GUTTER
GD1	-	GRATED DRAIN
GL1	-	ALUMINIUM FRAMED WINDOW/DOOR
LMC	-	LIFT MOTOR CONTROLLER
MR1	-	METAL ROOF SHEETING
NTS	-	NOT TO SCALE
PAR	-	PARAPET
PAV1/2	-	EXTERNAL PAVING
PF	-	SWIMMING POOL FENCING TO COMPLY WITH AS1926.1
POS	-	PRIVATE OPEN SPACE
RL	-	RELATIVE LEVEL
ROW	-	RIGHT OF WAY
RWH	-	RAINWATER HEAD
RWO	-	RAINWATER OUTLET
RWT	-	RAINWATER TANK
SFL	-	STRUCTURAL FLOOR LEVEL
SSC	-	SANDSTONE CLADDING
TC1	-	TIMBER CLADDING
TD1	-	TIMBER DECKING
TB1	-	INTERNAL TIMBER FLOORBOARD





For Development Application Only

LOT 2 - COVER SHEET

DWELLING HOUSE FOR LOT 2 IN PROPOSED SUBDIVISION OF

96-104 CABARITA ROAD AVALON BEACH

1801 A2.000 A

NOVEMBER 2018

MERAKI DEVELOPMENTS PTY LIMITED

ISSUED FOR DEVELOPMENT APPLICATION NOVEMBER 2018 A
AMENDMENT DATE ISSUE

MARK HURCUM DESIGN PRACTICE
ARCHITECTS
LEVEL 2 271 ALFRED STREET NORTH
NORTH SYDNEY NSW 2060
FACSIMILE 02) 9955 5063
TELEPHONE 02) 9955 5608

DESIGN PRACTICE

1801 A2101 House 2 Plans Current.vwx Tuesday, 27 November 2018

© THIS DESIGN REMAINS THE PROPERTY OF MARK HURCUM DESIGN PRACTICE AND MUST NOT BE COPIED OR LOANED WITHOUT WRITTEN CONSENT

MARK HURCUM DESIGN PRACTICE PTY LIMITED 2018

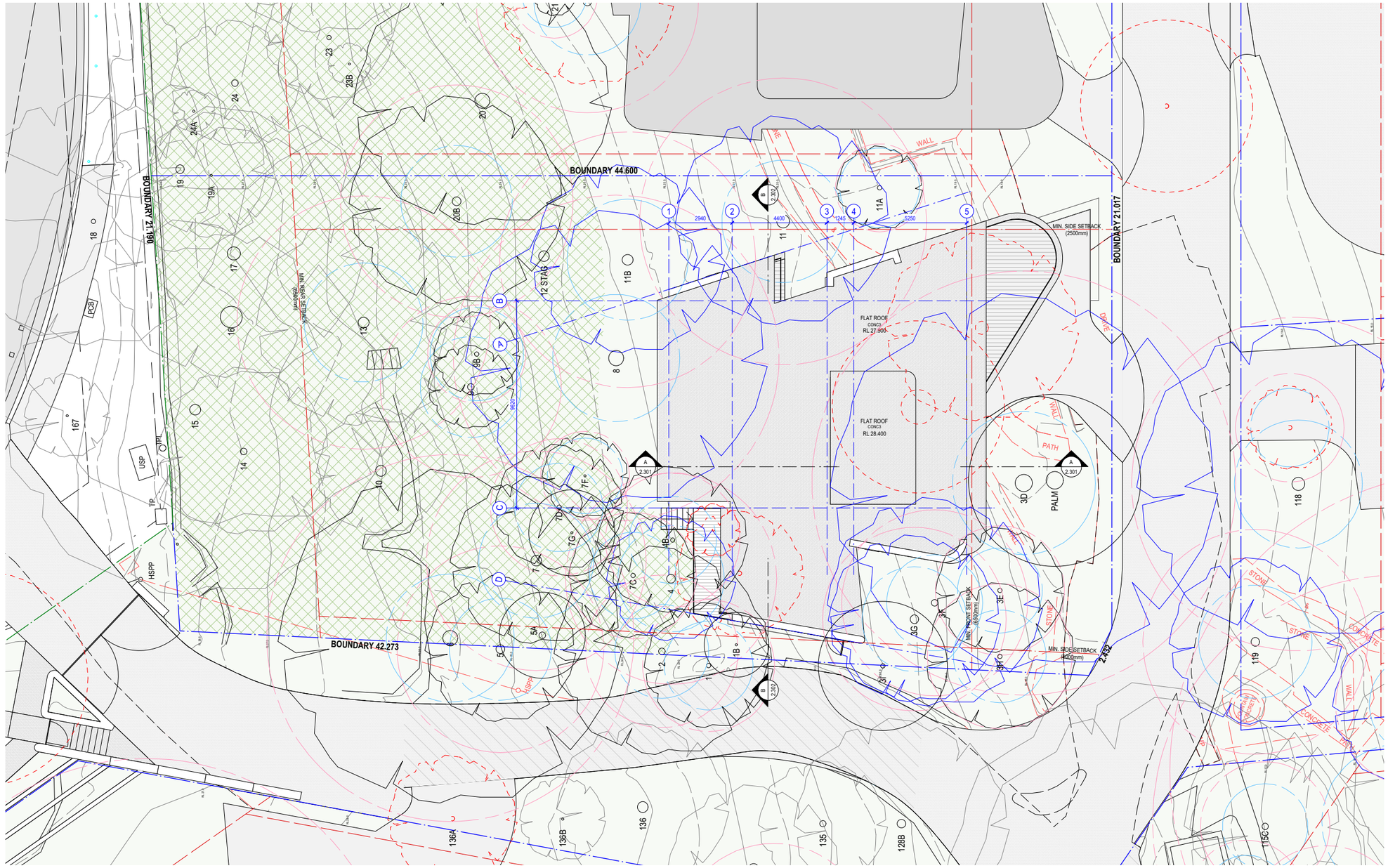

For Development Application Only

Energy Rating Certificate Number 15212064

[X] single-dwelling rating — **5.4** stars

[ ] multi-unit development (attach listing of ratings) — heating 36.0 MJ/m²; cooling 23.0 MJ/m²

If selected, data specified is the average across the entire development

Recessed downlights confirmation: [ ] Rated with [X] Rated without

Assessor Name/Number Ved Baheti VIC/BDAV/13/1521

Assessor Signature _____ Date 10/12/2018

LOT 2 - LOT / ROOF PLAN

DWELLING HOUSE FOR LOT 2 IN PROPOSED SUBDIVISION OF

96-104 CABARITA ROAD AVALON BEACH

1801 A2.002 A

SCALE: 1:200

NOVEMBER 2018

MERAKI DEVELOPMENTS PTY LIMITED

ISSUED FOR DEVELOPMENT APPLICATION — NOVEMBER 2018 — A

AMENDMENT — DATE — ISSUE

MARK HURCUM DESIGN PRACTICE
ARCHITECTS
LEVEL 2 271 ALFRED STREET NORTH
NORTH SYDNEY NSW 2060
FACSIMILE 02) 9955 5063
TELEPHONE 02) 9955 5608
DESIGN PRACTICE

1801 A2101 House 2 Plans Current.vwx

Wednesday, 28 November 2018

© THIS DESIGN REMAINS THE PROPERTY OF MARK HURCUM DESIGN PRACTICE AND MUST NOT BE COPIED OR LOANED WITHOUT WRITTEN CONSENT

MARK HURCUM DESIGN PRACTICE PTY LIMITED 2018

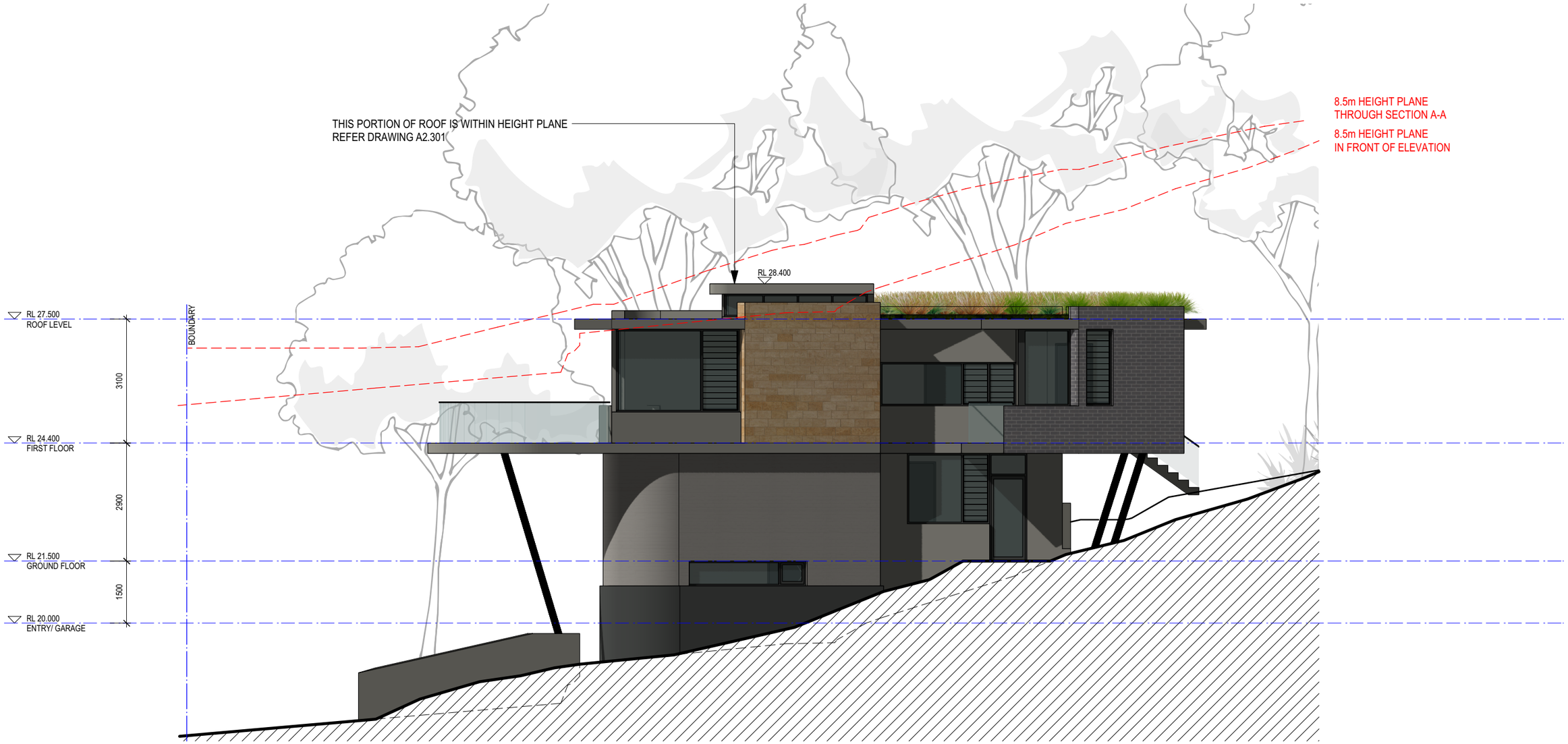

1 NORTH-WEST ELEVATION
Scale 1:100

Energy Rating Certificate Number 15212064

[X] single-dwelling rating — **5.4** stars

[ ] multi-unit development (attach listing of ratings) — heating 36.0 MJ/m²
If selected, data specified is the average across the entire development — cooling 23.0 MJ/m²

Recessed downlights confirmation: [ ] Rated with [X] Rated without

Assessor Name/Number Ved Baheti VIC/BDAV/13/1521

Assessor Signature _____ Date 10/12/2018

For Development Application Only

LOT 2 - NORTH-WEST ELEVATION

DWELLING HOUSE FOR LOT 2 IN PROPOSED SUBDIVISION OF

96-104 CABARITA ROAD AVALON BEACH

1801 A2.204 A

SCALE 1:100
NOVEMBER 2018

MERAKI DEVELOPMENTS PTY LIMITED

ISSUED FOR DEVELOPMENT APPLICATION — NOVEMBER 2018 — A
AMENDMENT — DATE — ISSUE

MARK HURCUM DESIGN PRACTICE
ARCHITECTS
LEVEL 2 271 ALFRED STREET NORTH
NORTH SYDNEY NSW 2060
FACSIMILE 02) 9955 5063
TELEPHONE 02) 9955 5608
DESIGN PRACTICE

1801 A2101 House 2 Plans Current.vwx

Tuesday, 27 November 2018

© THIS DESIGN REMAINS THE PROPERTY OF MARK HURCUM DESIGN PRACTICE AND MUST NOT BE COPIED OR LOANED WITHOUT WRITTEN CONSENT

MARK HURCUM DESIGN PRACTICE PTY LIMITED 2015



1 SOUTH-WEST ELEVATION
Scale 1:100

Energy Rating Certificate Number 15212064

[X] single-dwelling rating — **5.4** stars
[ ] multi-unit development (attach listing of ratings) — heating 36.0 MJ/m² — cooling 23.0 MJ/m²
If selected, data specified is the average across the entire development

Recessed downlights confirmation: [ ] Rated with [X] Rated without

Assessor Name/Number Ved Baheti VIC/BDAV/13/1521

Assessor Signature _____ Date 10/12/2018

For Development Application Only

LOT 2 - SOUTH-WEST ELEVATION

DWELLING HOUSE FOR LOT 2 IN PROPOSED SUBDIVISION OF

96-104 CABARITA ROAD AVALON BEACH

1801 A2.203 A

SCALE 1:100
NOVEMBER 2018

MERAKI DEVELOPMENTS PTY LIMITED

ISSUED FOR DEVELOPMENT APPLICATION — NOVEMBER 2018 — A
AMENDMENT — DATE — ISSUE

MARK HURCUM DESIGN PRACTICE
ARCHITECTS
LEVEL 2 271 ALFRED STREET NORTH
NORTH SYDNEY NSW 2060
FACSIMILE 02) 9955 5063
TELEPHONE 02) 9955 5608
DESIGN PRACTICE

1801 A2101 House 2 Plans Current.vwx

Tuesday, 27 November 2018

© THIS DESIGN REMAINS THE PROPERTY OF MARK HURCUM DESIGN PRACTICE AND MUST NOT BE COPIED OR LOANED WITHOUT WRITTEN CONSENT

MARK HURCUM DESIGN PRACTICE PTY LIMITED 2015

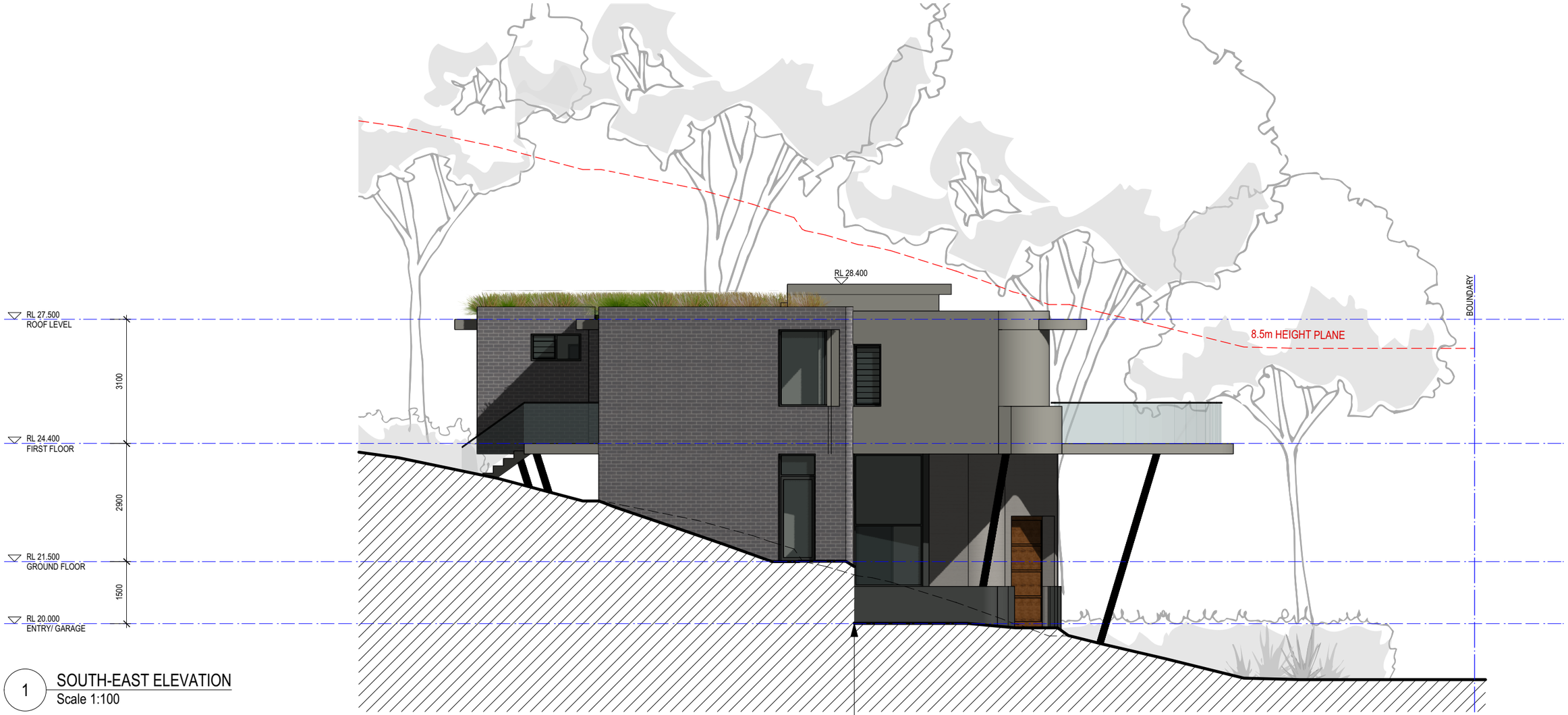

1 SOUTH-EAST ELEVATION
Scale 1:100

Energy Rating Certificate Number 15212064

☒ single-dwelling rating — 5.4 stars

☐ multi-unit development (attach listing of ratings) — heating 36.0 MJ/m²; cooling 23.0 MJ/m²
If selected, data specified is the average across the entire development

Recessed downlights confirmation: ☐ Rated with ☒ Rated without

Assessor Name/Number Ved Baheti VIC/BDAV/13/1521

Assessor Signature _____ Date 10/12/2018

For Development Application Only

LOT 2 - SOUTH-EAST ELEVATION

DWELLING HOUSE FOR LOT 2 IN PROPOSED SUBDIVISION OF

96-104 CABARITA ROAD AVALON BEACH

1801 A2.202 A

SCALE 1:100
NOVEMBER 2018
MERAKI DEVELOPMENTS PTY LIMITED

ISSUED FOR DEVELOPMENT APPLICATION — NOVEMBER 2018 — A
AMENDMENT — DATE — ISSUE

MARK HURCUM DESIGN PRACTICE
ARCHITECTS
LEVEL 2 271 ALFRED STREET NORTH
NORTH SYDNEY NSW 2060
FACSIMILE 02) 9955 5063
TELEPHONE 02) 9955 5608
DESIGN PRACTICE

1801 A2101 House 2 Plans Current.vwx
Tuesday, 27 November 2018

© THIS DESIGN REMAINS THE PROPERTY OF MARK HURCUM DESIGN PRACTICE AND MUST NOT BE COPIED OR LOANED WITHOUT WRITTEN CONSENT

MARK HURCUM DESIGN PRACTICE PTY LIMITED 2015

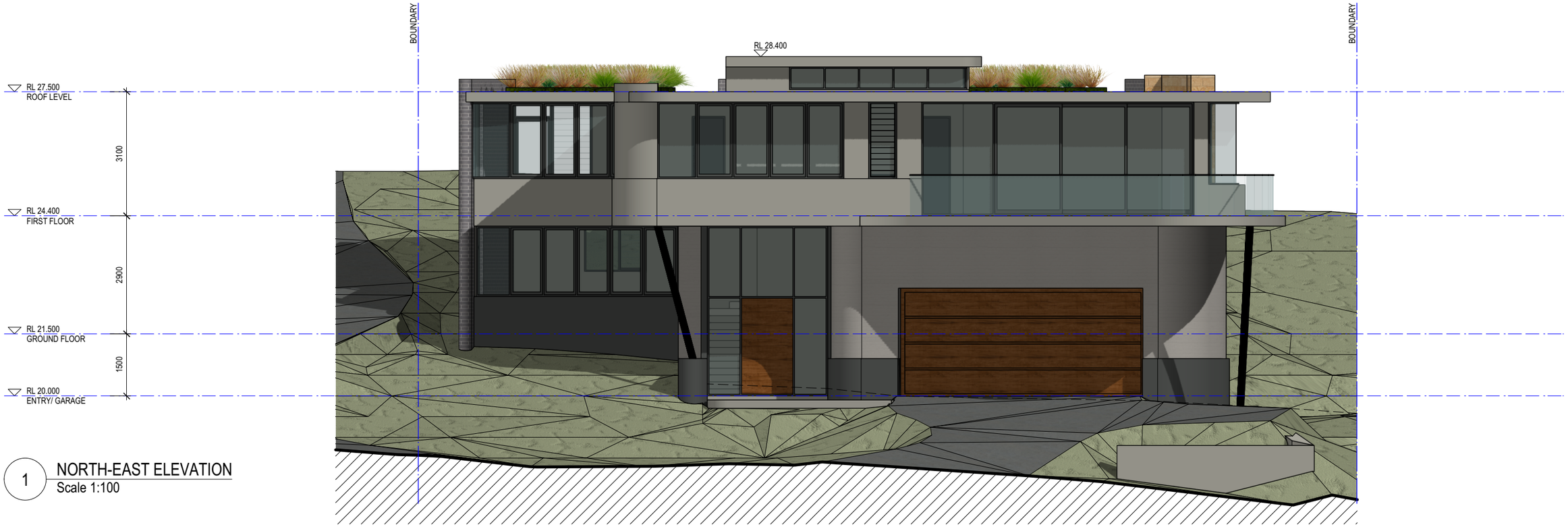

1 NORTH-EAST ELEVATION
Scale 1:100

Energy Rating Certificate Number 15212064

[X] single-dwelling rating — 5.4 stars

[ ] multi-unit development (attach listing of ratings) — heating 36.0 MJ/m²; cooling 23.0 MJ/m²
If selected, data specified is the average across the entire development

Recessed downlights confirmation: [ ] Rated with [X] Rated without

Assessor Name/Number Ved Baheti VIC/BDAV/13/1521

Assessor Signature _____ Date 10/12/2018

For Development Application Only

LOT 2 - NORTH-EAST ELEVATION

DWELLING HOUSE FOR LOT 2 IN PROPOSED SUBDIVISION OF

96-104 CABARITA ROAD AVALON BEACH

1801 A2.201 A

SCALE 1:100
NOVEMBER 2018
MERAKI DEVELOPMENTS PTY LIMITED

ISSUED FOR DEVELOPMENT APPLICATION — NOVEMBER 2018 — A
AMENDMENT — DATE — ISSUE

MARK HURCUM DESIGN PRACTICE
ARCHITECTS
LEVEL 2 271 ALFRED STREET NORTH
NORTH SYDNEY NSW 2060
FACSIMILE 02) 9955 5063
TELEPHONE 02) 9955 5608
DESIGN PRACTICE

1801 A2101 House 2 Plans Current.vwx

Tuesday, 27 November 2018

© THIS DESIGN REMAINS THE PROPERTY OF MARK HURCUM DESIGN PRACTICE AND MUST NOT BE COPIED OR LOANED WITHOUT WRITTEN CONSENT

MARK HURCUM DESIGN PRACTICE PTY LIMITED 2015

Landscape Master Plan
1:300@A1 1:600@A3.



Legend

- MULCH AREA
- NATIVE GRASS REVEGETATION ARE
- TURF AREA
- TIMBER DECKING
- CONCRETE PAVING
- NATURAL STONE BOULDERS
- NATURAL STONE STEPPERS
- STONE STAIRS
- TIMBER STAIRS
- STAIRS
- PEBBLE
- BIO-SWALES
- TIMBER
- WATER
- EXISTING TREE LOCATION
- MASONRY RETAINING WALL
- STONE RETAINING WALL
- TIMBER RETAINING WALL
- BOULDER RETAINING WALL
- SITE OR WORKS BOUNDARY
- PROPOSED LEVEL (+ 88.88)
- TOP OF WALL LEVEL (+TW 88.88)
- MATERIAL NAME (Paving 1)
- SURFACE FALL DIRECTION (Fall)
- SURFACE DRAINS
- SURVEY (50% GREY LINES) (+88.88)
- NATIVE REVEGETATION AREA (NRA)
- ENVIRONMENT PROTECTION AREA
- VRA LANDSCAPE AREA TYPE A
- VRA LANDSCAPE AREA TYPE B

Plant Schedule - Landcape Area Type A -SOFF

ID	Quantity	Latin Name	Common Name	Plantlist Name	Scheduled Size	Mature Height	Mature Spread
7	792	7	7	7	7	7	7
CasGl	10	Casuarina glauca	Grey (Swamp) She-oak	Casuarina glauca	45L	over 30m	10 - 15m
CrPe	80	Crinum pedunculatum	Swamp Lily, River Lily	Crinum pedunculatum	300mm	1.5 - 3m	0.9 - 1.2m
DiaCae	45	Dianella caerulea	Paroo Lily, Blue Flax-lily	Dianella caerulea	Tube-stock	0.45 - 0.6m	0.3 - 0.6m
Junc usi	299	Juncus usitatus	Common Rush	Jun usi	Viro-cell	0.9 - 1.5m	0.6 - 0.9m
LomLong	346	Lomandra longifolia	Spiny-headed Mat-Rush	Lomandra longi	150mm	0.75 - 0.9m	0.9 - 1.2m
MeEr	9	Melaleuca ericifolia	Swamp Paperbark	Melaleuca ericifolia	45L	9m	6m
XanMac	3	Xanthorrhoea macronema	Bottlebrush Grass Tree	Xanth mac	45lt	0.90 - 1.50m	0.9 - 1.2m

Plant Schedule - Landcape Area Type B

ID	Quantity	Latin Name	Common Name	Plantlist Name	Scheduled Size	Mature Height	Mature Spread
9	1000	9	9	9	9	9	9
AcFlo	30	Acacia floribunda	White Sally Wattle,	Acacia floribunda	200mm	3 - 5m	2.0 - 3.5m
DiaCae	371	Dianella caerulea	Paroo Lily, Blue Flax-lily	Dianella caerulea	Tube-stock	0.45 - 0.6m	0.3 - 0.6m
DoTr	21	Dodonaea triquetra	Common Hop Bush	Dodonaea triquetra	200mm	3 - 5m	2.0 - 3.5m
E. reticulatus	16	Elaeocarpus reticulatus	Blueberry Ash	E reticulatus	25lt	5 - 10m	3.5 - 6m
HaSe	44	Hakea sericea	Needlebush	Hakea sericea	200mm	3 - 5m	2.0 - 3.5m
LivAust	7	Livistona australis	Cabbage-tree Palm	Livistona aust	45L	15 - 20m	6 - 10m
LomLong	386	Lomandra longifolia	Spiny-headed Mat-Rush	Lomandra longi	150mm	0.75 - 0.9m	0.9 - 1.2m
Macro comm	103	Macrozamia communis	Burrawang	Macrozamia communis	300mm	1.0m	1.5m
XanMac	22	Xanthorrhoea macronema	Bottlebrush Grass Tree	Xanth mac	45lt	0.90 - 1.50m	0.9 - 1.2m

Plant Schedule - Landcape Area Type C

ID	Quantity	Latin Name	Common Name	Plantlist Name	Scheduled Size	Mature Height	Mature Spread
39	4565	39	39	39	39	39	39
AcFlo	97	Acacia floribunda	White Sally Wattle,	Acacia floribunda	200mm	3 - 5m	2.0 - 3.5m
AcLo	40	Acacia longifolia var. longifolia	Sydney Goldem Wattle	Acacia longifolia var. longif	300mm	3 - 5m	2.0 - 3.5m
Alp red	20	Alpinia 'red back'	Red back Ginger	Alp redback	200mm	0.9 - 1.5m	0.9 - 1.2m
A. Cost	2	Angophora costata	Sydney Red Gum, Smooth-bar	A. costata	100lt	15 - 20m	6 - 10m
BaSpHa	22	Banksia spinulosa	Hairpin Banksia	Banksia spinulosa	300mm	3 - 5m	2.0 - 3.5m
Blln	13	Blechnum indicum	Swamp Water Fern	Blechnum indicum	150mm	0.9m	0.9m
CalSa	2	Callistemon salignus	Willow Bottlebrush	Callistemon salignus	45L	15m	10m
CaAp	55	Carex appressa	Tall Sedge	Carex appressa	Tube-stock	1.5 - 3m	0.9 - 1.2m
Carpo brot	27	Carpobrotus glaucescens	Coastal Moonflower, Pigface, I	Carp bro	Viro-cell	0.0 - 0.3m	1.2 - 2.0m
CeGu	12	Ceratopetalum gummiferum	NSW Christmas Bush	Ceratopetalum gummiferu	45Lt	8 - 13m	4 - 6m
CoAlb	11	Correa alba	White Correa	Correa alba	300mm	3 - 5m	2.0 - 3.5m
Cor mac	8	Corymbia maculata	Spotted Gum	Corymbia maculata	75L	20-30m	8-10m
CrPe	33	Crinum pedunculatum	Swamp Lily, River Lily	Crinum pedunculatum	300mm	1.5 - 3m	0.9 - 1.2m
Cup ana	29	Cupaniopsis anacardioides	Tuckeroo	Cupaniopsis anacardioides	45lt	10 - 15m	3.5 - 6m
DiaCae	456	Dianella caerulea	Paroo Lily, Blue Flax-lily	Dianella caerulea	Tube-stock	0.45 - 0.6m	0.3 - 0.6m
Dic sil	26	Dichondra 'Silver falls'	Silver falls	Dic silv	150mm	0.0 - 0.3m	0.9 - 1.2m
DoTr	17	Dodonaea triquetra	Common Hop Bush	Dodonaea triquetra	200mm	3 - 5m	2.0 - 3.5m
DoryExc	46	Doryanthes excelsa	Gymea Lily, Giant Lily	Dory excel	25lt	1.5 - 3m	1.2 - 2.0m
Drac drac	1	Dracaena draco	Dragon tree	Draco draco	100lt	Height	Spread
E. reticulatus	26	Elaeocarpus reticulatus	Blueberry Ash	E reticulatus	25lt	5 - 10m	3.5 - 6m
FicNod	639	Ficinia nodosa	Knobby Club Rush	Ficinia nodosa	150mm	0.5m	0.4m
Grevillea Sup	5	Grevillea x 'Superb'	Superb Grevillea	Grevillea Superb	200mm	1.5 - 3m	1.2 - 2.0m
HaSe	17	Hakea sericea	Needlebush	Hakea sericea	200mm	3 - 5m	2.0 - 3.5m
Isln	66	Isolepis inundata	Swamp Club-rush	Isolepis inundata	Tube-stock	1.5 - 3m	0.9 - 1.2m
Junc usi	119	Juncus usitatus	Common Rush	Jun usi	Viro-cell	0.9 - 1.5m	0.6 - 0.9m
Lepto sper	8	Leptospermum laevigatum	Coast Tea-Tree	Lepto spe	250mm	1.5 - 3m	1.2 - 2.0m
LivAust	22	Livistona australis	Cabbage-tree Palm	Livistona aust	45L	15 - 20m	6 - 10m
LomLong	544	Lomandra longifolia	Spiny-headed Mat-Rush	Lomandra longi	150mm	0.75 - 0.9m	0.9 - 1.2m
Macro comm	16	Macrozamia communis	Burrawang	Macrozamia communis	300mm	1.0m	1.5m
MeAl	1	Melaleuca alternifolia	Narrow Leaf Paperbark	Melaleuca alternifolia	25L	3-6m	2-4m
MeEr	5	Melaleuca ericifolia	Swamp Paperbark	Melaleuca ericifolia	45L	9m	6m
MyAc	9	Myoporum acuminatum	Boobialla	Myoporum acuminatum	150mm	3 - 5m	2.0 - 3.5m
Pand pand	45	Pandorea pandorana	Wonga Wonga Vine	Pand pandor	150mm	3 - 5m	0.6 - 0.9m
PhilMyop	3	Philotheca myoporoides	White Wax Flower	Philotheca myoporoides	300mm	1.5 - 2.0m	1.0 - 1.5m
PoaKing	954	Poa poiformis	coastal poa	Poa Kingsdale	Viro Cell	0.75 - 0.9m	0.3 - 0.6m
ThAu	1104	Themeda australis/triandra	Kangaroo Grass	Themeda australis/triandra	Tube-stock	1.0m	0.6m
Tri Lau	9	Tristaniopsis laurina 'Luscious'	Kanooka, Water Gum	Tri laur	45lt	12 - 15m	3.5 - 6m
West fru	30	Westringia fruticosa	Coastal Rosemary	Wes fru	150mm	0.9 - 1.5m	0.9 - 1.2m
XanMac	26	Xanthorrhoea macronema	Bottlebrush Grass Tree	Xanth mac	45lt	0.90 - 1.50m	0.9 - 1.2m
	0						

Note:- Dwelling houses subject to separate DA's
- See separate landscape plans for each lot for planting information

C	28/11/18	Issue C for DA
B	29/10/18	DRAFT Issue B
A	9/10/18	DRAFT issue for review

Notes:
>Do not scale off plan.
>Contractors to check all measurements onsite before quoting or commencing work.
>If abnormalities arrise, contact the Landscape Architect.
>This design is copyright and is not to be reproduced in anyway without writen consent of Jamie King Landscape Architect

north

JAMIE KING
LANDSCAPE ARCHITECT
DESIGN • APPROVE • MANAGE

Jamie King Landscape Architect
84 Palmgrove Rd, Avalon, NSW, 2107 **T**: 0421 517 991 **W**: www.jamieking.com.au **E**: designer@jamieking.com.au

ISSUE	DATE	REVISION	
PROJECT	96 Cabarita Rd, Avalon Beach		PROJECT # 1916
CLIENT	Meraki Developments	DATE # See above	DWG # Sht-101
		SCALE @ A1 See plan	
DWG	Landscape Masterplan	DRAWN LA/SA	
		CHKD JK	REVISION

Landscape Plan Lot 2
1:100@A1 1:200@A3.

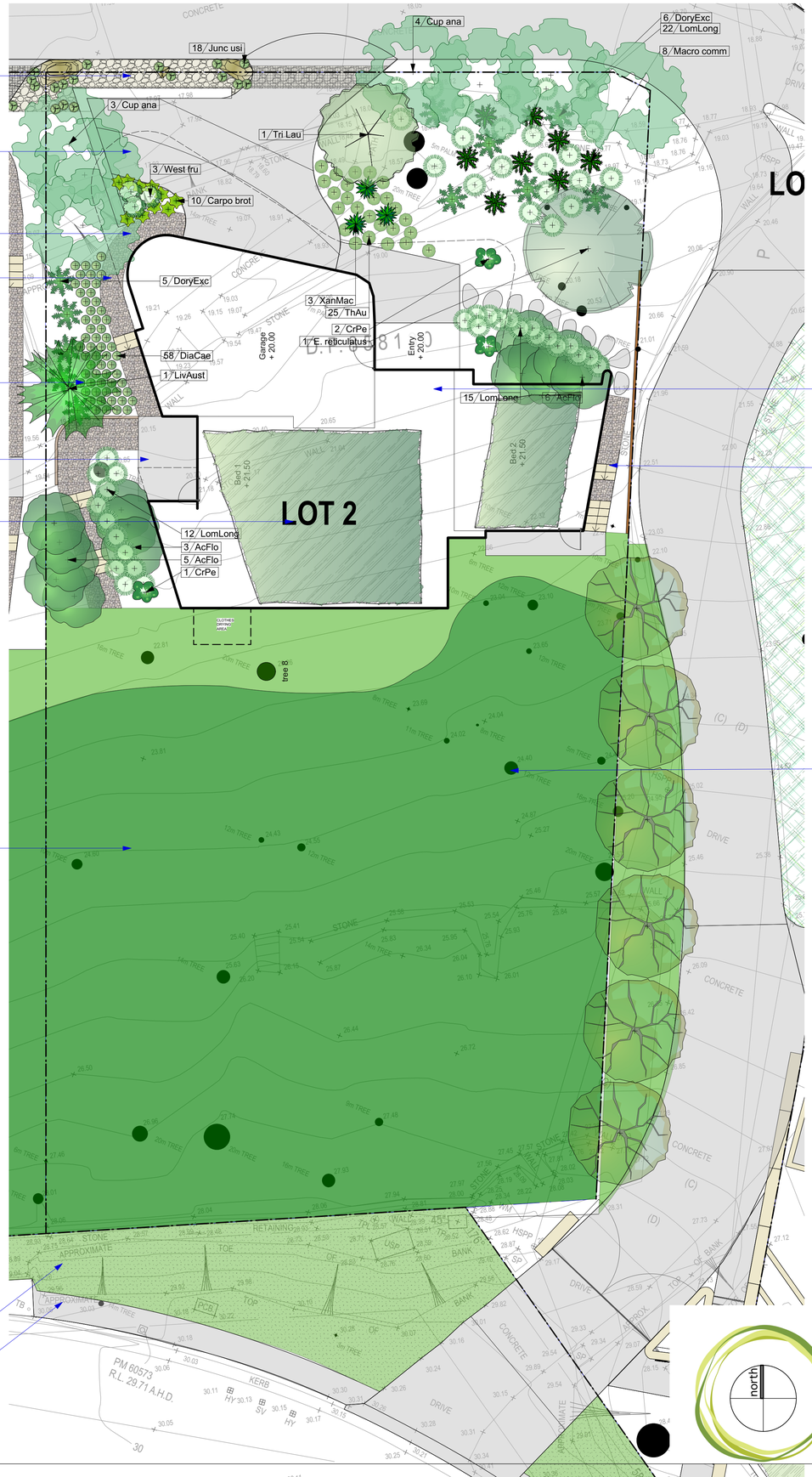

Plant Schedule - Lot 2 Landcape Area Type C

ID	Quantity	Latin Name	Common Name	Plantlist Name	Scheduled Size	Mature Height	Mature Spread
17	396	17	17	17	17	17	17
AcFlo	14	Acacia floribunda	White Sally Wattle,	Acacia floribunda	200mm	3 - 5m	2.0 - 3.5m
Carpo brot	10	Carpobrotus glaucescens	Coastal Moonflower, Pigface, Iceplant	Carp bro	Viro-cell	0.0 - 0.3m	1.2 - 2.0m
CrPe	3	Crinum pedunculatum	Swamp Lily, River Lily	Crinum pedunculatum	300mm	1.5 - 3m	0.9 - 1.2m
Cup ana	7	Cupaniopsis anacardioides	Tuckeroo	Cupaniopsis anacardioides	45lt	10 - 15m	3.5 - 6m
DiaCae	58	Dianella caerulea	Paroo Lily, Blue Flax-lily	Dianella caerulea	Tube-stock	0.45 - 0.6m	0.3 - 0.6m
DoryExc	11	Doryanthes excelsa	Gymea Lily, Giant Lily	Dory excel	25lt	1.5 - 3m	1.2 - 2.0m
E. reticulatus	1	Elaeocarpus reticulatus	Blueberry Ash	E reticulatus	25lt	5 - 10m	3.5 - 6m
FicNod	71	Ficinia nodosa	Knobby Club Rush	Ficinia nodosa	150mm	0.5m	0.4m
Junc usi	18	Juncus usitatus	Common Rush	Jun usi	Viro-cell	0.9 - 1.5m	0.6 - 0.9m
LivAust	1	Livistona australis	Cabbage-tree Palm	Livistona aust	45L	15 - 20m	6 - 10m
LomLong	49	Lomandra longifolia	Spiny-headed Mat-Rush	Lomandra longi	150mm	0.75 - 0.9m	0.9 - 1.2m
Macro comm	8	Macrozamia communis	Burrawang	Macrozamia communis	300mm	1.0m	1.5m
PoaKing	53	Poa poiformis	coastal poa	Poa Kingsdale	Viro Cell	0.75 - 0.9m	0.3 - 0.6m
ThAu	85	Themeda australis/triandra	Kangaroo Grass	Themeda australis/triandra	Tube-stock	1.0m	0.6m
Tri Lau	1	Tristaniopsis laurina 'Luscious'	Kanooka, Water Gum	Tri laur	45lt	12 - 15m	3.5 - 6m
West fru	3	Westringia fruticosa	Coastal Rosemary	Wes fru	150mm	0.9 - 1.5m	0.9 - 1.2m
XanMac	3	Xanthorrhoea macronema	Bottlebrush Grass Tree	Xanth mac	45lt	0.90 - 1.50m	0.9 - 1.2m

Notes:
>Contractors to check all measurements onsite before quoting or commencing work.
>If abnormalities arrise, contact the Landscape Architect.
>This design is copyright and is not to be reproduced in anyway without writen consent of Jamie King Landscape Architect

ISSUE	DATE	REVISION
C	28/11/18	Issue C for DA
B	29/10/18	DRAFT Issue B
A	9/10/18	DRAFT issue for review

JAMIE KING
LANDSCAPE ARCHITECT
DESIGN • APPROVE • MANAGE

PROJECT	96 Cabarita Rd, Avalon Beach		PROJECT # 1916
CLIENT	Meraki Developments	DATE # See above	DWG # Sht-103
		SCALE @ A1 See plan	
DWG	Landscape Concept Plan Lot 2	DRAWN LA/SA	
		CHKD JK	REVISION

Jamie King Landscape Architect
84 Palmgrove Rd, Avalon, NSW, 2107 **T**: 0421 517 991 **W**: www.jamieking.com.au **E**: designer@jamieking.com.au

INDICATIVE MATERIALS PALETTE

Paths



WSUD:



Paving and Surfaces



Walls

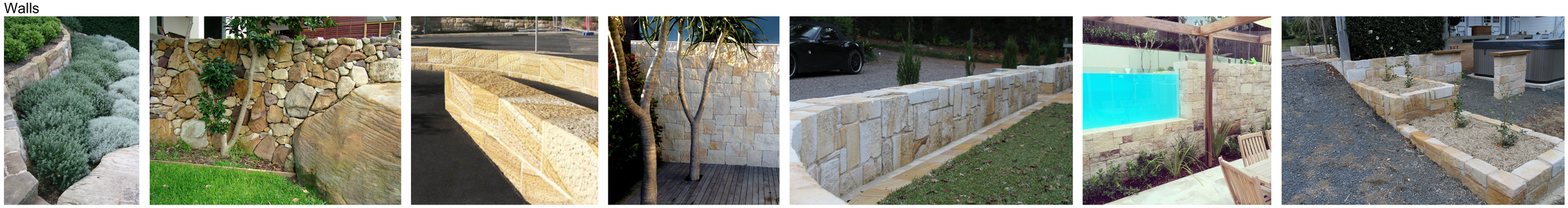

Fences



Notes:
>Do not scale off plan.
>Contractors to check all measurements onsite before quoting or commencing work.
>If abnormalities arrise, contact the Landscape Architect.
>This design is copyright and is not to be reproduced in anyway without writen consent of Jamie King Landscape Architect

ISSUE	DATE	REVISION
C	28/11/18	Issue C for DA
B	29/10/18	DRAFT Issue B
A	09/10/18	DRAFT issue for review

PROJECT	96 Cabarita Rd, Avalon Beach		PROJECT # 1916
CLIENT	Meraki Developments	DATE # See above	DWG # Sht-402
		SCALE @ A1 See plan	
DWG	Materails Palette	DRAWN LA/SA	
		CHKD JK	REVISION

JAMIE KING
LANDSCAPE ARCHITECT
DESIGN • APPROVE • MANAGE

Jamie King Landscape Architect
84 Palmgrove Rd, Avalon, NSW, 2107 **T**: 0421 517 991 **W**: www.jamieking.com.au **E**: designer@jamieking.com.au

INDICATIVE PLANTING PALETTE ONLY. SEE SCHEDULES ON INDIVIDUAL SHEETS.

Trees


EUCALYPTUS


BANKSIA


ELAEOCARPUS


EUCALYPT


CEROTOPETALUM


LIVISTONA


BANKSIA


TRISTANIOPSIS


BANKSIA


CORYMBIA


WATERHOUSIA


WATERHOUSIA

Shrubs:


CORREA


KUNZEA


WESTRINGIA


DORYANTHES


ACMENA


ALPINIA


ALPINIA

Grasses and Groundcovers


GREVILLEA


PANDOREA


VIOLA


JUNCUS


HIBBERTIA


CARPOBROTUS


LOMANDRA


LOMANDRA


JUNCUS


POA

Grouping



Native grasses mass planted under trees.


Native grasses mass planted with feature contrasting shrubs


Feature tree in raised planter box surrounded by mass planting.


Clumping native plants and gravel paths


Clumping native plants


Planting in undercroft area under buildings and decks

Accent


DRACAENA


MACROZAMIA


XANTHORRHOEA


DORYANTHES


LIVISTONIA

Notes:
>Do not scale off plan.
>Contractors to check all measurements onsite before quoting or commencing work.
>If abnormalities arrise, contact the Landscape Architect.
>This design is copyright and is not to be reproduced in anyway without writen consent of Jamie King Landscape Architect

ISSUE	DATE	REVISION
C	28/11/18	Issue C for DA
B	29/10/18	DRAFT Issue B
A	09/10/18	DRAFT issue for review

PROJECT	96 Cabarita Rd, Avalon Beach		PROJECT # 1916
CLIENT	Meraki Developments	DATE # See above	DWG # Sht-401
		SCALE @ A1 See plan	
DWG	Plant Palette	DRAWN LA/SA	
		CHKD JK	REVISION

JAMIE KING
LANDSCAPE ARCHITECT
DESIGN • APPROVE • MANAGE

Jamie King Landscape Architect
84 Palmgrove Rd, Avalon, NSW, 2107 **T**: 0421 517 991 **W**: www.jamieking.com.au **E**: designer@jamieking.com.au



For Development Application Only

SHADOW DIAGRAM
JUNE 21 - 9AM

© THIS DESIGN REMAINS THE PROPERTY OF MARK HURCUM DESIGN PRACTICE AND MUST NOT BE COPIED OR LOANED WITHOUT WRITTEN CONSENT

MARK HURCUM DESIGN PRACTICE PTY LIMITED 2018

RESIDENTIAL SUBDIVISION

96-104 CABARITA ROAD AVALON BEACH

1801 SK204 A

1:500 @ A3

NOVEMBER 2018

MERAKI DEVELOPMENTS PTY LIMITED

ISSUE	DATE	AMENDMENT
A	NOVEMBER 2018	ISSUED FOR DEVELOPMENT APPLICATION

MARK HURCUM DESIGN PRACTICE
ARCHITECTS
LEVEL 2 271 ALFRED STREET NORTH
NORTH SYDNEY NSW 2060
FACSIMILE 02) 9955 5063
TELEPHONE 02) 9955 5608
DESIGN PRACTICE

1801 A001 Site Plan Drawings.vwx

Wednesday, 5 December 2018



For Development Application Only

SHADOW DIAGRAM
JUNE 21 - 12PM

© THIS DESIGN REMAINS THE PROPERTY OF MARK HURCUM DESIGN PRACTICE AND MUST NOT BE COPIED OR LOANED WITHOUT WRITTEN CONSENT

MARK HURCUM DESIGN PRACTICE PTY LIMITED 2018

RESIDENTIAL SUBDIVISION

96-104 CABARITA ROAD AVALON BEACH

1801 SK205 A

1:500 @ A3

NOVEMBER 2018

MERAKI DEVELOPMENTS PTY LIMITED

ISSUED FOR DEVELOPMENT APPLICATION	NOVEMBER 2018	A
AMENDMENT	DATE	ISSUE

MARK HURCUM DESIGN PRACTICE
ARCHITECTS

LEVEL 2 271 ALFRED STREET NORTH
NORTH SYDNEY NSW 2060
FACSIMILE 02) 9955 5063
TELEPHONE 02) 9955 5608

DESIGN PRACTICE

1801 A001 Site Plan Drawings.vwx

Wednesday, 5 December 2018



For Development Application Only

SHADOW DIAGRAM
JUNE 21 - 3PM

© THIS DESIGN REMAINS THE PROPERTY OF MARK HURCUM DESIGN PRACTICE AND MUST NOT BE COPIED OR LOANED WITHOUT WRITTEN CONSENT

MARK HURCUM DESIGN PRACTICE PTY LIMITED 2018

RESIDENTIAL SUBDIVISION

96-104 CABARITA ROAD AVALON BEACH

1801 SK206 A

1:500 @ A3

NOVEMBER 2018

MERAKI DEVELOPMENTS PTY LIMITED

ISSUED FOR DEVELOPMENT APPLICATION — NOVEMBER 2018 — A

AMENDMENT — DATE — ISSUE

MARK HURCUM DESIGN PRACTICE
ARCHITECTS

LEVEL 2 271 ALFRED STREET NORTH
NORTH SYDNEY NSW 2060
FACSIMILE 02) 9955 5063
TELEPHONE 02) 9955 5608

DESIGN PRACTICE

1801 A001 Site Plan Drawings.vwx

Wednesday, 5 December 2018