

GFA UNIT-1 - 137.7 m²
 PRIVATE OPEN SPACE (POS) 67.4 m²

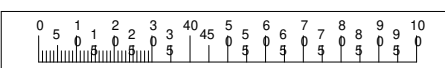

GENERAL NOTES
 1. CONTRACTORS MUST VERIFY ALL DIMENSIONS ON SITE PRIOR TO THE COMMENCEMENT OF ANY WORK OR THE PREPARATION OF SHOP DRAWINGS.
 2. FIGURED DIMENSIONS TO BE USED IN PREFERENCE TO SCALED DIMENSIONS.
 USE OF THESE DRAWINGS
 The design and details shown on these drawings are applicable to this project only and may not be reproduced in whole or in part or be used for any other project or purpose without the written permission of Woodhouse & Danks Pty. Ltd. with whom copyright resides.

No.	DATE	REVISION OR ISSUE	DWN.	CHK.	No.	DATE	REVISION OR ISSUE	DWN.	CHK.	No.
						05.06.23	DA ISSUE			
						17.04.23	AS-BUILT SUBMISSION			

AS- BUILT DRAWINGS
1 FAIRLIGHT CRESCENT, FAIRLIGHT
GROUND FLOOR PLAN

WOODHOUSE & DANKS ARCHITECTS
 Suite 207 - Level 2, 20 Dale Street, Brookvale, NSW 2100
 T: (02) 9939 8810 F: (02) 9939 8830 E: admin@woodhousedanks.com.au

JOB No. **15005**
 DWG. No. **AS-10**
 DATE **JUN 2023**
 DRAWN **AC**

SCALE **1:100@A3**

STEPHEN FAYLE PROJS111 Fairlight Crescent, FairlightRevit1 Fairlight Crescent_2023.08.22.11 Fairlight Crescent_2023.08.22.rvt

GFA UNIT-2 - 122.0 m²
 PRIVATE OPEN SPACE (POS) 39 m²

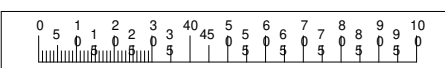
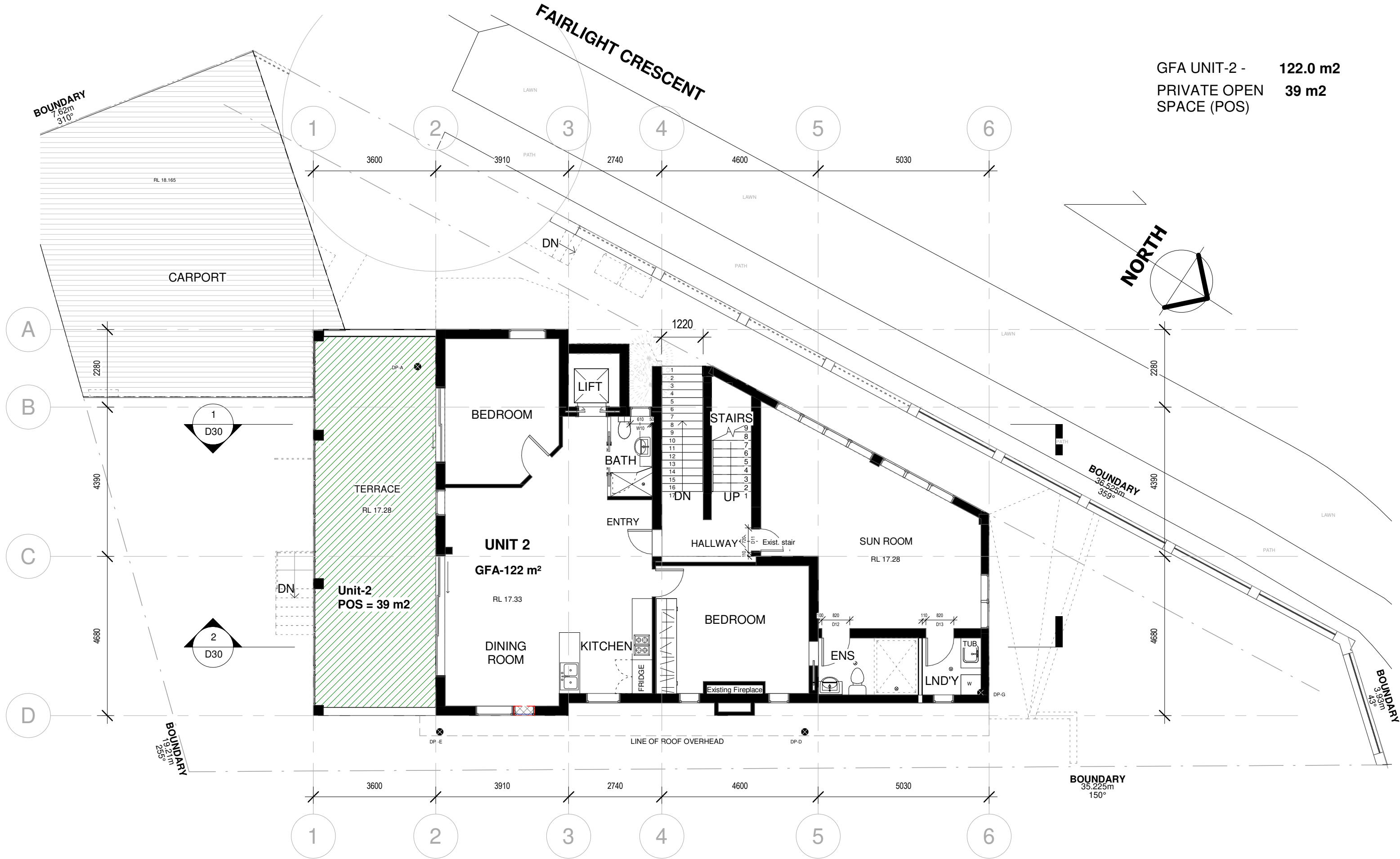

GENERAL NOTES
 1. CONTRACTORS MUST VERIFY ALL DIMENSIONS ON SITE PRIOR TO THE COMMENCEMENT OF ANY WORK OR THE PREPARATION OF SHOP DRAWINGS.
 2. FIGURED DIMENSIONS TO BE USED IN PREFERENCE TO SCALED DIMENSIONS.
 USE OF THESE DRAWINGS
 The design and details shown on these drawings are applicable to this project only and may not be reproduced in whole or in part or be used for any other project or purpose without the written permission of Woodhouse & Danks Pty. Ltd. with whom copyright resides.

No.	DATE	REVISION OR ISSUE	DWN.	CHK.	No.	DATE	REVISION OR ISSUE	DWN.	CHK.	No.
						05.06.23	DA ISSUE			
						17.04.23	AS-BUILT SUBMISSION			

AS- BUILT DRAWINGS
 1 FAIRLIGHT CRESCENT, FAIRLIGHT
FIRST FLOOR PLAN

WOODHOUSE & DANKS ARCHITECTS
 Suite 207 - Level 2, 20 Dale Street, Brookvale, NSW 2100
 T: (02) 9939 8810 F: (02) 9939 8830 E: admin@woodhousedanks.com.au

JOB No. 15005
DWG. No. AS-11-
DATE JUN 2023
SCALE 1:100@A3
DRAWN rjo

STEPHEN FAYLE PROJS111 Fairlight Crescent, FairlightRevit1 Fairlight Crescent_2023.08.22.1 Fairlight Crescent_2023.08.22.rvt

GFA UNIT-2 - 116 m2
 PRIVATE OPEN SPACE (POS) 39 m2

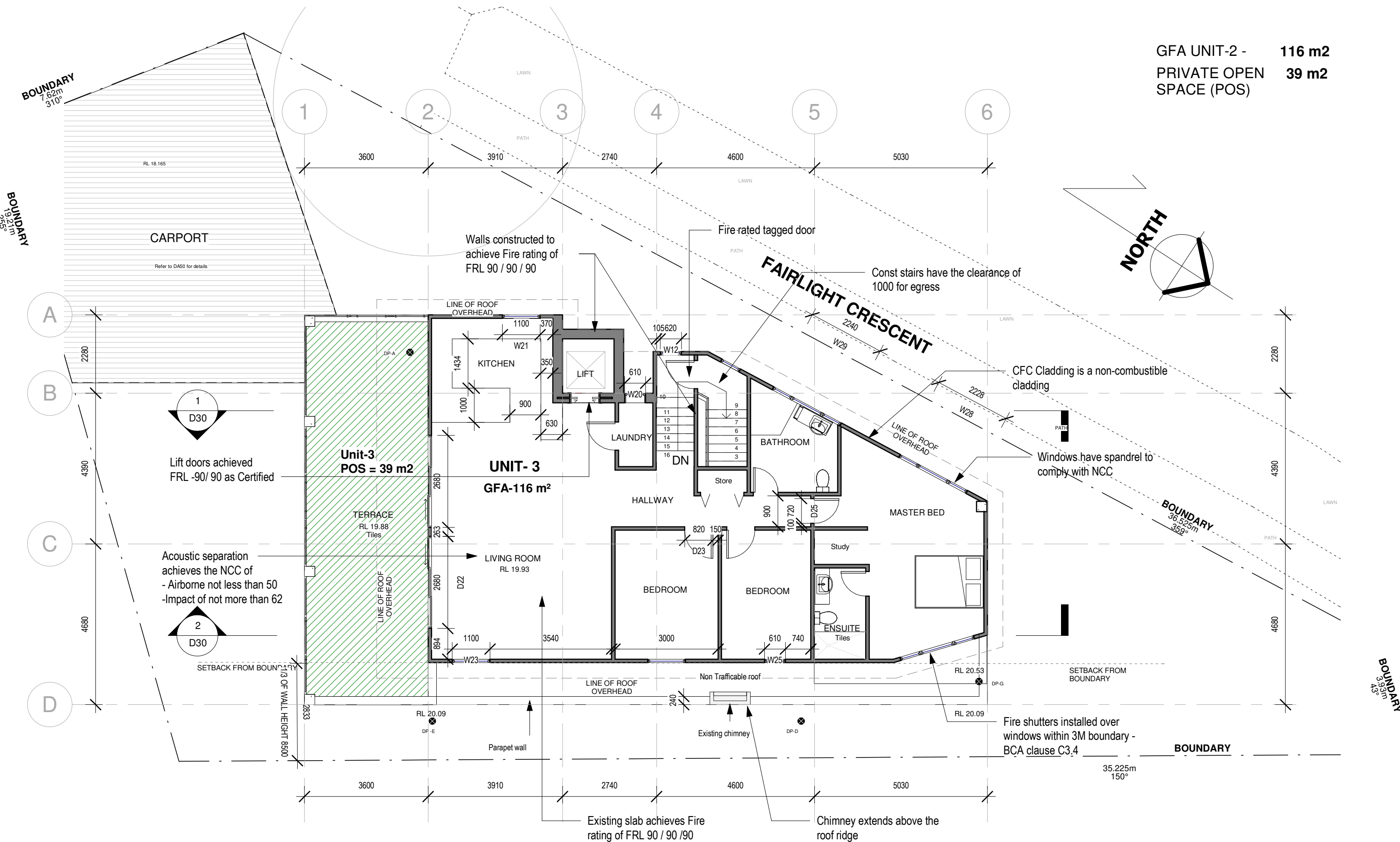

1
D30
Lift doors achieved FRL -90/ 90 as Certified

2
D30
Acoustic separation achieves the NCC of
- Airborne not less than 50
- Impact of not more than 62

CFC Cladding is a non-combustible cladding

Windows have spandrel to comply with NCC

Fire shutters installed over windows within 3M boundary - BCA clause C3.4

Walls constructed to achieve Fire rating of FRL 90 / 90 / 90

Const stairs have the clearance of 1000 for egress

Existing slab achieves Fire rating of FRL 90 / 90 / 90

Chimney extends above the roof ridge

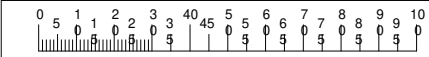

GENERAL NOTES
 1. CONTRACTORS MUST VERIFY ALL DIMENSIONS ON SITE PRIOR TO THE COMMENCEMENT OF ANY WORK OR THE PREPARATION OF SHOP DRAWINGS.
 2. FIGURED DIMENSIONS TO BE USED IN PREFERENCE TO SCALED DIMENSIONS.
 USE OF THESE DRAWINGS
 The design and details shown on these drawings are applicable to this project only and may not be reproduced in whole or in part or be used for any other project or purpose without the written permission of Woodhouse & Danks Pty. Ltd. with whom copyright resides.

No.	DATE	REVISION OR ISSUE	DWN	CHK	No.	DATE	REVISION OR ISSUE	DWN	CHK	No.
						05.06.23	DA ISSUE			
						17.04.23	AS-BUILT SUBMISSION			

AS- BUILT DRAWINGS
1 FAIRLIGHT CRESCENT, FAIRLIGHT
SECOND FLOOR LEVEL

WOODHOUSE & DANKS ARCHITECTS
 Suite 207 - Level 2, 20 Dale Street, Brookvale, NSW 2100
 T: (02) 9939 8810 F: (02) 9939 8830
 E: admin@woodhousedanks.com.au

JOB No. **15005**
 DWG. No. **AS-12-**
 DATE **JUN 2023**
 DRAWN **rjo**

SCALE **1 : 100@A3**