

GENERAL NOTES:
1. ALL DIMENSIONS AND SIZES ARE IN MILLIMETRES. DO NOT SCALE DRAWINGS. PREFERENCES OF DIMENSIONED MEASUREMENT TO BE TAKEN OVER SCALED MEASUREMENTS.
2. ALL WALL THICKNESSES DIMENSIONED OR NOTED ARE NOMINAL SIZES ONLY.
3. INFORMATION INDICATED IN THIS DOCUMENT MAY BE CRUCIAL TO THE SAFE AND PROPER FUNCTIONING OF THE PROJECT. DO NOT ALTER ANY ASPECT WITHOUT REFERENCE TO THE ARCHITECT.
4. READ THIS DRAWING IN CONJUNCTION WITH RELEVANT CONSULTANT DRAWINGS AND SPECIFICATIONS.
5. INFORM THE ARCHITECT OF ANY DISCREPANCIES.
6. THE WORK IS TO BE COMPLETED IN ACCORDANCE WITH THE NATIONAL CONSTRUCTION CODE OF AUSTRALIA, AUSTRALIAN STANDARDS, SAA CODES AND ALL RELEVANT CONDITIONS BY-LAW.
7. THE BUILDING / MANUFACTURER SHALL CHECK AND VERIFY ALL DIMENSIONS, RL, GROUND LINES AND CONSTRUCTION METHODS PRIOR TO COMMENCEMENT OF WORK.
8. A COPY OF THIS PLAN IS TO BE SUBMITTED BY THE PROPRIETOR TO THE WATERBOARD FOR APPROVAL AS REQUIRED BY THE LOCAL COUNCIL.
9. THIS DRAWING IS PROTECTED BY COPYRIGHT. IT MAY ONLY BE USED FOR THE PURPOSE FOR WHICH IT IS ISSUED.

S4.56 Changes

Rev	Date	Amendment	By
01	1/12/2021	ISSUE FOR S4.56(2) FOR COORDINATION	GL
02	22/12/2021	ISSUE FOR S4.56 - FOR COORDINATION	GL
03	17/01/2022	ISSUE FOR S4.56 - FOR COORDINATION	GL
04	21/01/2022	ISSUE FOR S4.56	GL
05	8/02/2022	ISSUE FOR S4.56 - FOR COORDINATION	GL
06	11/02/2022	ISSUE FOR S4.56	GL
07	14/12/2022	ISSUE FOR S4.56 - COORDINATION	GL
08	31/01/2023	ISSUE FOR S4.56	GL
09	13/03/2023	ISSUE FOR S4.56	GL

Project:
RESIDENTIAL DEVELOPMENT

Address:

8 Forest Road Warriewood NSW 2102 Australia

Client: **KLIATRO**

Status:
ISSUE FOR S4.56

Drawing Title: Preliminary
Site Plan

Project No: Drawing No: Revision:
Pn_0800 A001 09

Date: 13/03/2023 Checked: PD Drawn: GL Scale@A1: 1:500



ARCHITECTURE DESIGN STUDIO (NSW) PTY LTD
11 Egerton Street, Silverwater, NSW 2128
P: 02 9648 6663 | F: 02 9648 6664
info@adsarchitects.com | www.adsarchitects.com
ABN: 90 616 216 196
NSW Nominated Architect Pavlo Doroch 9170



northern beaches council
THIS PLAN IS TO BE READ IN CONJUNCTION WITH THE CONDITIONS OF DEVELOPMENT CONSENT
MOD2023/0201

GENERAL NOTES:
1. ALL DIMENSIONS AND SIZES ARE IN MILLIMETRES. DO NOT SCALE DRAWINGS. PREFERENCES OF DIMENSIONED MEASUREMENT TO BE TAKEN OVER SCALED MEASUREMENTS.
2. ALL WALL THICKNESSES DIMENSIONED OR NOTED ARE NOMINAL SIZES ONLY.
3. INFORMATION INDICATED IN THIS DOCUMENT MAY BE CRUCIAL TO THE SAFE AND PROPER FUNCTIONING OF THE PROJECT. DO NOT ALTER ANY ASPECT WITHOUT REFERENCE TO THE ARCHITECT.
4. READ THIS DRAWING IN CONJUNCTION WITH RELEVANT CONSULTANT DRAWINGS AND SPECIFICATIONS.
5. INFORM THE ARCHITECT OF ANY DISCREPANCIES.
6. THE WORK IS TO BE COMPLETED IN ACCORDANCE WITH THE NATIONAL CONSTRUCTION CODE OF AUSTRALIA, AUSTRALIAN STANDARDS, SAA CODES AND ALL RELEVANT CONDITIONS BY-LAW.
7. THE BUILDING / MANUFACTURER SHALL CHECK AND VERIFY ALL DIMENSIONS, RL, GROUND LINES AND CONSTRUCTION METHODS PRIOR TO COMMENCEMENT OF WORK.
8. A COPY OF THIS PLAN IS TO BE SUBMITTED BY THE PROPRIETOR TO THE WATERBOARD FOR APPROVAL AS REQUIRED BY THE LOCAL COUNCIL.
9. THIS DRAWING IS PROTECTED BY COPYRIGHT. IT MAY ONLY BE USED FOR THE PURPOSE FOR WHICH IT IS ISSUED.

S4.56 Changes



Rev	Date	Amendment	By
01	22/12/2021	ISSUE FOR S4.56 - FOR COORDINATION	JB.GL
02	21/01/2022	ISSUE FOR S4.56	JB.GL
03	20/02/2022	ISSUE FOR COORDINATION	JB.GL
04	9/02/2022	ISSUE FOR S4.56 - FOR COORDINATION	JB.GL
05	11/02/2022	ISSUE FOR S4.56	JB.GL
06	14/12/2022	ISSUE FOR S4.56 - COORDINATION	GL
07	31/01/2023	ISSUE FOR S4.56	GL
08	13/03/2023	ISSUE FOR S4.56	GL

Project:
RESIDENTIAL DEVELOPMENT

Address:
8 Forest Road Warriewood NSW 2102 Australia

Client: **KLIATRO**

0 2 5 10 20m

Status:
ISSUE FOR S4.56

Drawing Title: Floor Plans
Basement 1 - East

Project No: Drawing No: Revision:
Pn_0800 A099.1 08

Date: 13/03/2023 Checked: PD Drawn: GL Scale@A1: 1:200



ARCHITECTURE DESIGN STUDIO (NSW) PTY LTD
11 Egerton Street, Silverwater, NSW 2128
P: 02 9648 6663 | F: 02 9648 6664
info@adsarchitects.com | www.adsarchitects.com
ABN: 90 616 216 196
NSW Nominated Architect Pavlo Doroch 9170

FOR CONTINUATION SEE SHEET A099.2

01 Basement 1
Scale @ A1 = 1:200

FOR CONTINUATION SEE SHEET A099.1

- GENERAL NOTES:
1. ALL DIMENSIONS AND SIZES ARE IN MILLIMETRES. DO NOT SCALE DRAWINGS. PREFERENCES OF DIMENSIONED MEASUREMENT TO BE TAKEN OVER SCALED MEASUREMENTS.
 2. ALL WALL THICKNESSES DIMENSIONED OR NOTED ARE NOMINAL SIZES ONLY.
 3. INFORMATION INDICATED IN THIS DOCUMENT MAY BE CRUCIAL TO THE SAFE AND PROPER FUNCTIONING OF THE PROJECT. DO NOT ALTER ANY ASPECT WITHOUT REFERENCE TO THE ARCHITECT.
 4. READ THIS DRAWING IN CONJUNCTION WITH RELEVANT CONSULTANT DRAWINGS AND SPECIFICATIONS.
 5. INFORM THE ARCHITECT OF ANY DISCREPANCIES.
 6. THE WORK IS TO BE COMPLETED IN ACCORDANCE WITH THE NATIONAL CONSTRUCTION CODE OF AUSTRALIA, AUSTRALIAN STANDARDS, SAA CODES AND ALL RELEVANT CONDITIONS BY-LAW.
 7. THE BUILDING / MANUFACTURER SHALL CHECK AND VERIFY ALL DIMENSIONS, RL, GROUND LINES AND CONSTRUCTION METHODS PRIOR TO COMMENCEMENT OF WORK.
 8. A COPY OF THIS PLAN IS TO BE SUBMITTED BY THE PROPRIETOR TO THE WATERBOARD FOR APPROVAL AS REQUIRED BY THE LOCAL COUNCIL.
 9. THIS DRAWING IS PROTECTED BY COPYRIGHT. IT MAY ONLY BE USED FOR THE PURPOSE FOR WHICH IT IS ISSUED.

S4.56 Changes

Rev	Date	Amendment	By
01	22/12/2021	ISSUE FOR S4.56 - FOR COORDINATION	JB.GL
02	21/01/2022	ISSUE FOR S4.56	JB.GL
03	20/02/2022	ISSUE FOR COORDINATION	JB.GL
04	9/02/2022	ISSUE FOR S4.56 - FOR COORDINATION	JB.GL
05	11/02/2022	ISSUE FOR S4.56	JB.GL
06	14/12/2022	ISSUE FOR S4.56 - COORDINATION	GL
07	31/01/2023	ISSUE FOR S4.56	GL
08	13/03/2023	ISSUE FOR S4.56	GL

Project:
RESIDENTIAL DEVELOPMENT

Address:
8 Forest Road Warriewood NSW 2102 Australia

Client: **KLIATRO**

0 2 5 10 20m

Status:
ISSUE FOR S4.56

Drawing Title: Floor Plans
Basement 1 - West

Project No: Drawing No: Revision:
Pn_0800 A099.2 08

Date: 13/03/2023 Checked: PD Drawn: GL Scale@A1: 1:200

ADS
ARCHITECTS

ARCHITECTURE DESIGN STUDIO (NSW) PTY LTD
11 Egerton Street, Silverwater, NSW 2128
P: 02 9648 6663 | F: 02 9648 6664
info@adsarchitects.com | www.adsarchitects.com
ABN: 90 616 216 196
NSW Nominated Architect Pavlo Doroch 9170



northern
beaches
council

THIS PLAN IS TO BE READ IN
CONJUNCTION WITH
THE CONDITIONS OF DEVELOPMENT
CONSENT

MOD2023/0201



- GENERAL NOTES:
1. ALL DIMENSIONS AND SIZES ARE IN MILLIMETRES. DO NOT SCALE DRAWINGS. PREFERENCES OF DIMENSIONED MEASUREMENT TO BE TAKEN OVER SCALED MEASUREMENTS.
 2. ALL WALL THICKNESSES DIMENSIONED OR NOTED ARE NOMINAL SIZES ONLY.
 3. INFORMATION INDICATED IN THIS DOCUMENT MAY BE CRUCIAL TO THE SAFE AND PROPER FUNCTIONING OF THE PROJECT. DO NOT ALTER ANY ASPECT WITHOUT REFERENCE TO THE ARCHITECT.
 4. READ THIS DRAWING IN CONJUNCTION WITH RELEVANT CONSULTANT DRAWINGS AND SPECIFICATIONS.
 5. INFORM THE ARCHITECT OF ANY DISCREPANCIES.
 6. THE WORK IS TO BE COMPLETED IN ACCORDANCE WITH THE NATIONAL CONSTRUCTION CODE OF AUSTRALIA, AUSTRALIAN STANDARDS, SAA CODES AND ALL RELEVANT CONDITIONS BY-LAW.
 7. THE BUILDING / MANUFACTURER SHALL CHECK AND VERIFY ALL DIMENSIONS, RL, GROUND LINES AND CONSTRUCTION METHODS PRIOR TO COMMENCEMENT OF WORK.
 8. A COPY OF THIS PLAN IS TO BE SUBMITTED BY THE PROPRIETOR TO THE WATERBOARD FOR APPROVAL AS REQUIRED BY THE LOCAL COUNCIL.
 9. THIS DRAWING IS PROTECTED BY COPYRIGHT. IT MAY ONLY BE USED FOR THE PURPOSE FOR WHICH IT IS ISSUED.

S4.56 Changes



Rev	Date	Amendment	By
01	1/12/2021	ISSUE FOR S4.56(2) FOR COORDINATION	GL
02	22/12/2021	ISSUE FOR S4.56 - FOR COORDINATION	GL
03	21/01/2022	ISSUE FOR S4.56	GL
04	8/02/2022	ISSUE FOR S4.56 - FOR COORDINATION	GL
05	11/02/2022	ISSUE FOR S4.56	GL
06	14/12/2022	ISSUE FOR S4.56 - COORDINATION	GL
07	31/01/2023	ISSUE FOR S4.56	GL
08	13/03/2023	ISSUE FOR S4.56	GL
09	15/06/2023	ISSUE FOR S4.56 AMENDMENT	GL

Project:
RESIDENTIAL DEVELOPMENT

Address:

8 Forest Road Warriewood NSW 2102 Australia

Client: **KLIATRO**

0 2 5 10 20m

Status:
ISSUE FOR S4.56
AMENDMENT
Drawing Title: Floor Plans
Ground Floor Plan - East

Project No: Drawing No: Revision:
Pn_0800 A100.1 09
Date: 15/06/2023 Checked: PD Drawn: GL Scale@A1: 1:200



ARCHITECTURE DESIGN STUDIO (NSW) PTY LTD
11 Egerton Street, Silverwater, NSW 2128
P: 02 9648 6663 | F: 02 9648 6664
info@adsarchitects.com | www.adsarchitects.com
ABN: 90 616 216 196
NSW Nominated Architect Pavlo Doroch 9170

FOR CONTINUATION SEE SHEET A100.2

GENERAL NOTES:
1. ALL DIMENSIONS AND SIZES ARE IN MILLIMETRES. DO NOT SCALE DRAWINGS. PREFERENCES OF DIMENSIONED MEASUREMENT TO BE TAKEN OVER SCALED MEASUREMENTS.
2. ALL WALL THICKNESSES DIMENSIONED OR NOTED ARE NOMINAL SIZES ONLY.
3. INFORMATION INDICATED IN THIS DOCUMENT MAY BE CRUCIAL TO THE SAFE AND PROPER FUNCTIONING OF THE PROJECT. DO NOT ALTER ANY ASPECT WITHOUT REFERENCE TO THE ARCHITECT.
4. READ THIS DRAWING IN CONJUNCTION WITH RELEVANT CONSULTANT DRAWINGS AND SPECIFICATIONS.
5. INFORM THE ARCHITECT OF ANY DISCREPANCIES.
6. THE WORK IS TO BE COMPLETED IN ACCORDANCE WITH THE NATIONAL CONSTRUCTION CODE OF AUSTRALIA, AUSTRALIAN STANDARDS, SAA CODES AND ALL RELEVANT CONDITIONS BY-LAW.
7. THE BUILDING / MANUFACTURER SHALL CHECK AND VERIFY ALL DIMENSIONS, RL, GROUND LINES AND CONSTRUCTION METHODS PRIOR TO COMMENCEMENT OF WORK.
8. A COPY OF THIS PLAN IS TO BE SUBMITTED BY THE PROPRIETOR TO THE WATERBOARD FOR APPROVAL AS REQUIRED BY THE LOCAL COUNCIL.
9. THIS DRAWING IS PROTECTED BY COPYRIGHT. IT MAY ONLY BE USED FOR THE PURPOSE FOR WHICH IT IS ISSUED.

S4.56 Changes

Rev	Date	Amendment	By
01	1/12/2021	ISSUE FOR S4.56(2) FOR COORDINATION	GL
02	22/12/2021	ISSUE FOR S4.56 - FOR COORDINATION	GL
03	21/01/2022	ISSUE FOR S4.56	GL
04	8/02/2022	ISSUE FOR S4.56 - FOR COORDINATION	GL
05	11/02/2022	ISSUE FOR S4.56	GL
06	14/12/2022	ISSUE FOR S4.56 - COORDINATION	GL
07	31/01/2023	ISSUE FOR S4.56	GL
08	13/03/2023	ISSUE FOR S4.56	GL
09	15/06/2023	ISSUE FOR S4.56 AMENDMENT	GL

Project:
RESIDENTIAL DEVELOPMENT

Address:
8 Forest Road Warriewood NSW 2102 Australia

Client: **KLIATRO**

0 2 5 10 20m

Status:
ISSUE FOR S4.56
AMENDMENT
Drawing Title: Floor Plans
Ground Floor Plan - West

Project No: Drawing No: Revision:
Pn_0800 A100.2 09
Date: 15/06/2023 Checked: PD Drawn: GL Scale@A1: 1:200



ARCHITECTURE DESIGN STUDIO (NSW) PTY LTD
11 Egerton Street, Silverwater, NSW 2128
P: 02 9648 6663 | F: 02 9648 6664
info@adsarchitects.com | www.adsarchitects.com
ABN: 90 616 216 196
NSW Nominated Architect Pavlo Doroch 9170



northern
beaches
council
**THIS PLAN IS TO BE READ IN
CONJUNCTION WITH
THE CONDITIONS OF DEVELOPMENT
CONSENT**
MOD2023/0201

GENERAL NOTES:
1. ALL DIMENSIONS AND SIZES ARE IN MILLIMETRES. DO NOT SCALE DRAWINGS. PREFERENCES OF DIMENSIONED MEASUREMENT TO BE TAKEN OVER SCALED MEASUREMENTS.
2. ALL WALL THICKNESSES DIMENSIONED OR NOTED ARE NOMINAL SIZES ONLY.
3. INFORMATION INDICATED IN THIS DOCUMENT MAY BE CRUCIAL TO THE SAFE AND PROPER FUNCTIONING OF THE PROJECT. DO NOT ALTER ANY ASPECT WITHOUT REFERENCE TO THE ARCHITECT.
4. READ THIS DRAWING IN CONJUNCTION WITH RELEVANT CONSULTANT DRAWINGS AND SPECIFICATIONS.
5. INFORM THE ARCHITECT OF ANY DISCREPANCIES.
6. THE WORK IS TO BE COMPLETED IN ACCORDANCE WITH THE NATIONAL CONSTRUCTION CODE OF AUSTRALIA, AUSTRALIAN STANDARDS, SAA CODES AND ALL RELEVANT CONDITIONS BY-LAW.
7. THE BUILDING / MANUFACTURER SHALL CHECK AND VERIFY ALL DIMENSIONS, RL, GROUND LINES AND CONSTRUCTION METHODS PRIOR TO COMMENCEMENT OF WORK.
8. A COPY OF THIS PLAN IS TO BE SUBMITTED BY THE PROPRIETOR TO THE WATERBOARD FOR APPROVAL AS REQUIRED BY THE LOCAL COUNCIL.
9. THIS DRAWING IS PROTECTED BY COPYRIGHT. IT MAY ONLY BE USED FOR THE PURPOSE FOR WHICH IT IS ISSUED.

S4.56 Changes



Rev	Date	Amendment	By
01	22/12/2021	ISSUE FOR S4.56 - FOR COORDINATION	JB.GL
02	21/01/2022	ISSUE FOR S4.56	JB.GL
03	01/02/2022	ISSUE FOR S4.56 - FOR COORDINATION	JB.GL
04	11/02/2022	ISSUE FOR S4.56	JB.GL
05	14/12/2022	ISSUE FOR S4.56 - COORDINATION	GL
06	31/01/2023	ISSUE FOR S4.56	GL
07	13/03/2023	ISSUE FOR S4.56	GL
08	15/06/2023	ISSUE FOR S4.56 AMENDMENT	GL

Project:
RESIDENTIAL DEVELOPMENT

Address:
8 Forest Road Warriewood NSW 2102 Australia

Client: **KLIATRO**

0 2 5 10 20m

Status:
**ISSUE FOR S4.56
AMENDMENT**
Drawing Title: Floor Plans
Level 1 - East

Project No: Drawing No: Revision:
Pn_0800 A101.1 08
Date: 15/06/2023 Checked: PD Drawn: GL Scale@A1: 1:200



ARCHITECTURE DESIGN STUDIO (NSW) PTY LTD
11 Egerton Street, Silverwater, NSW 2128
P: 02 9648 6663 | F: 02 9648 6664
info@adsarchitects.com | www.adsarchitects.com
ABN: 90 616 216 196
NSW Nominated Architect Pavlo Doroch 9170

FOR CONTINUATION SEE SHEET A101.2

01 Level 1
Scale @ A1 = 1:200

FOR CONTINUATION SEE SHEET A101.1

- GENERAL NOTES:
1. ALL DIMENSIONS AND SIZES ARE IN MILLIMETRES. DO NOT SCALE DRAWINGS. PREFERENCES OF DIMENSIONED MEASUREMENT TO BE TAKEN OVER SCALED MEASUREMENTS.
 2. ALL WALL THICKNESSES DIMENSIONED OR NOTED ARE NOMINAL SIZES ONLY.
 3. INFORMATION INDICATED IN THIS DOCUMENT MAY BE CRUCIAL TO THE SAFE AND PROPER FUNCTIONING OF THE PROJECT. DO NOT ALTER ANY ASPECT WITHOUT REFERENCE TO THE ARCHITECT.
 4. READ THIS DRAWING IN CONJUNCTION WITH RELEVANT CONSULTANT DRAWINGS AND SPECIFICATIONS.
 5. INFORM THE ARCHITECT OF ANY DISCREPANCIES.
 6. THE WORK IS TO BE COMPLETED IN ACCORDANCE WITH THE NATIONAL CONSTRUCTION CODE OF AUSTRALIA, AUSTRALIAN STANDARDS, SAA CODES AND ALL RELEVANT CONDITIONS BY-LAW.
 7. THE BUILDING / MANUFACTURER SHALL CHECK AND VERIFY ALL DIMENSIONS, RL, GROUND LINES AND CONSTRUCTION METHODS PRIOR TO COMMENCEMENT OF WORK.
 8. A COPY OF THIS PLAN IS TO BE SUBMITTED BY THE PROPRIETOR TO THE WATERBOARD FOR APPROVAL AS REQUIRED BY THE LOCAL COUNCIL.
 9. THIS DRAWING IS PROTECTED BY COPYRIGHT. IT MAY ONLY BE USED FOR THE PURPOSE FOR WHICH IT IS ISSUED.

S4.56 Changes

Rev	Date	Amendment	By
01	22/12/2021	ISSUE FOR S4.56 - FOR COORDINATION	JB.GL
02	21/01/2022	ISSUE FOR S4.56	JB.GL
03	01/02/2022	ISSUE FOR S4.56 - FOR COORDINATION	JB.GL
04	11/02/2022	ISSUE FOR S4.56	JB.GL
05	14/12/2022	ISSUE FOR S4.56 - COORDINATION	GL
06	31/01/2023	ISSUE FOR S4.56	GL
07	13/03/2023	ISSUE FOR S4.56	GL
08	15/06/2023	ISSUE FOR S4.56 AMENDMENT	GL

Project:
RESIDENTIAL DEVELOPMENT

Address:

8 Forest Road Warriewood NSW 2102 Australia

Client: **KLIATRO**

0 2 5 10 20m

Status:
**ISSUE FOR S4.56
AMENDMENT**
Drawing Title: **Floor Plans
Level 1 - West**

Project No: Drawing No: Revision:
Pn_0800 A101.2 08
Date: 15/06/2023 Checked: PD Drawn: GL Scale@A1: 1:200



ARCHITECTURE DESIGN STUDIO (NSW) PTY LTD
11 Egerton Street, Silverwater, NSW 2128
P: 02 9648 6663 | F: 02 9648 6664
info@adsarchitects.com | www.adsarchitects.com
ABN: 90 616 216 196
NSW Nominated Architect Pavlo Doroch 9170



**THIS PLAN IS TO BE READ IN
CONJUNCTION WITH
THE CONDITIONS OF DEVELOPMENT
CONSENT**
MOD2023/0201

 northern
beaches
council

THIS PLAN IS TO BE READ IN
CONJUNCTION WITH
THE CONDITIONS OF DEVELOPMENT
CONSENT

MOD2023/0201



01

Level 2
Scale @ A1 = 1:200

- GENERAL NOTES:
1. ALL DIMENSIONS AND SIZES ARE IN MILLIMETRES. DO NOT SCALE DRAWINGS. PREFERENCES OF DIMENSIONED MEASUREMENT TO BE TAKEN OVER SCALED MEASUREMENTS.
 2. ALL WALL THICKNESSES DIMENSIONED OR NOTED ARE NOMINAL SIZES ONLY.
 3. INFORMATION INDICATED IN THIS DOCUMENT MAY BE CRUCIAL TO THE SAFE AND PROPER FUNCTIONING OF THE PROJECT. DO NOT ALTER ANY ASPECT WITHOUT REFERENCE TO THE ARCHITECT.
 4. READ THIS DRAWING IN CONJUNCTION WITH RELEVANT CONSULTANT DRAWINGS AND SPECIFICATIONS.
 5. INFORM THE ARCHITECT OF ANY DISCREPANCIES.
 6. THE WORK IS TO BE COMPLETED IN ACCORDANCE WITH THE NATIONAL CONSTRUCTION CODE OF AUSTRALIA, AUSTRALIAN STANDARDS, SAA CODES AND ALL RELEVANT CONDITIONS BY-LAW.
 7. THE BUILDING / MANUFACTURER SHALL CHECK AND VERIFY ALL DIMENSIONS, RL, GROUND LINES AND CONSTRUCTION METHODS PRIOR TO COMMENCEMENT OF WORK.
 8. A COPY OF THIS PLAN IS TO BE SUBMITTED BY THE PROPRIETOR TO THE WATERBOARD FOR APPROVAL AS REQUIRED BY THE LOCAL COUNCIL.
 9. THIS DRAWING IS PROTECTED BY COPYRIGHT. IT MAY ONLY BE USED FOR THE PURPOSE FOR WHICH IT IS ISSUED.

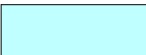
 S4.56 Changes

Rev	Date	Amendment	By
01	22/12/2021	ISSUE FOR S4.56 - FOR COORDINATION	JB.GL
02	21/01/2022	ISSUE FOR S4.56	JB.GL
03	01/02/2022	ISSUE FOR S4.56 - FOR COORDINATION	JB.GL
04	11/02/2022	ISSUE FOR S4.56	JB.GL
05	14/12/2022	ISSUE FOR S4.56 - COORDINATION	GL
06	31/01/2023	ISSUE FOR S4.56	GL
07	13/03/2023	ISSUE FOR S4.56	GL
08	15/06/2023	ISSUE FOR S4.56 AMENDMENT	GL

Project:
RESIDENTIAL DEVELOPMENT

Address:

8 Forest Road Warriewood NSW 2102 Australia

Client: **KLIATRO**

0 2 5 10 20m

Status:
**ISSUE FOR S4.56
AMENDMENT**

Drawing Title: Floor Plans
Level 2 - East

Project No: Drawing No: Revision:
Pn_0800 A102.1 08

Date: 15/06/2023 Checked: PD Drawn: GL Scale@A1: 1:200

ARCHITECTS

ARCHITECTURE DESIGN STUDIO (NSW) PTY LTD
11 Egerton Street, Silverwater, NSW 2128
P: 02 9648 6663 | F: 02 9648 6664
info@adsarchitects.com | www.adsarchitects.com
ABN: 90 616 216 196
NSW Nominated Architect Pavlo Doroch 9170

FOR CONTINUATION SEE SHEET A102.2

FOR CONTINUATION SEE SHEET A102.1

- GENERAL NOTES:
1. ALL DIMENSIONS AND SIZES ARE IN MILLIMETRES. DO NOT SCALE DRAWINGS. PREFERENCES OF DIMENSIONED MEASUREMENT TO BE TAKEN OVER SCALED MEASUREMENTS.
 2. ALL WALL THICKNESSES DIMENSIONED OR NOTED ARE NOMINAL SIZES ONLY.
 3. INFORMATION INDICATED IN THIS DOCUMENT MAY BE CRUCIAL TO THE SAFE AND PROPER FUNCTIONING OF THE PROJECT. DO NOT ALTER ANY ASPECT WITHOUT REFERENCE TO THE ARCHITECT.
 4. READ THIS DRAWING IN CONJUNCTION WITH RELEVANT CONSULTANT DRAWINGS AND SPECIFICATIONS.
 5. INFORM THE ARCHITECT OF ANY DISCREPANCIES.
 6. THE WORK IS TO BE COMPLETED IN ACCORDANCE WITH THE NATIONAL CONSTRUCTION CODE OF AUSTRALIA, AUSTRALIAN STANDARDS, SAA CODES AND ALL RELEVANT CONDITIONS BY-LAW.
 7. THE BUILDING / MANUFACTURER SHALL CHECK AND VERIFY ALL DIMENSIONS, RL, GROUND LINES AND CONSTRUCTION METHODS PRIOR TO COMMENCEMENT OF WORK.
 8. A COPY OF THIS PLAN IS TO BE SUBMITTED BY THE PROPRIETOR TO THE WATERBOARD FOR APPROVAL AS REQUIRED BY THE LOCAL COUNCIL.
 9. THIS DRAWING IS PROTECTED BY COPYRIGHT. IT MAY ONLY BE USED FOR THE PURPOSE FOR WHICH IT IS ISSUED.

S4.56 Changes

Rev	Date	Amendment	By
01	22/12/2021	ISSUE FOR S4.56 - FOR COORDINATION	JB.GL
02	21/01/2022	ISSUE FOR S4.56	JB.GL
03	01/02/2022	ISSUE FOR S4.56 - FOR COORDINATION	JB.GL
04	11/02/2022	ISSUE FOR S4.56	JB.GL
05	14/12/2022	ISSUE FOR S4.56 - COORDINATION	GL
06	31/01/2023	ISSUE FOR S4.56	GL
07	13/03/2023	ISSUE FOR S4.56	GL
08	15/06/2023	ISSUE FOR S4.56 AMENDMENT	GL

Project:
RESIDENTIAL DEVELOPMENT

Address:
8 Forest Road Warriewood NSW 2102 Australia

Client: **KLIATRO**

0 2 5 10 20m

Status:
ISSUE FOR S4.56
AMENDMENT
Drawing Title: Floor Plans
Level 2 - West

Project No: Drawing No: Revision:
Pn_0800 A102.2 08

Date: 15/06/2023 Checked: PD Drawn: GL Scale@A1: 1:200



ARCHITECTURE DESIGN STUDIO (NSW) PTY LTD
11 Egerton Street, Silverwater, NSW 2128
P: 02 9648 6663 | F: 02 9648 6664
info@adsarchitects.com | www.adsarchitects.com
ABN: 90 616 216 196
NSW Nominated Architect Pavlo Doroch 9170

01 Level 2
Scale @ A1 = 1:200

 northern
beaches
council

THIS PLAN IS TO BE READ IN
CONJUNCTION WITH
THE CONDITIONS OF DEVELOPMENT
CONSENT

MOD2023/0201

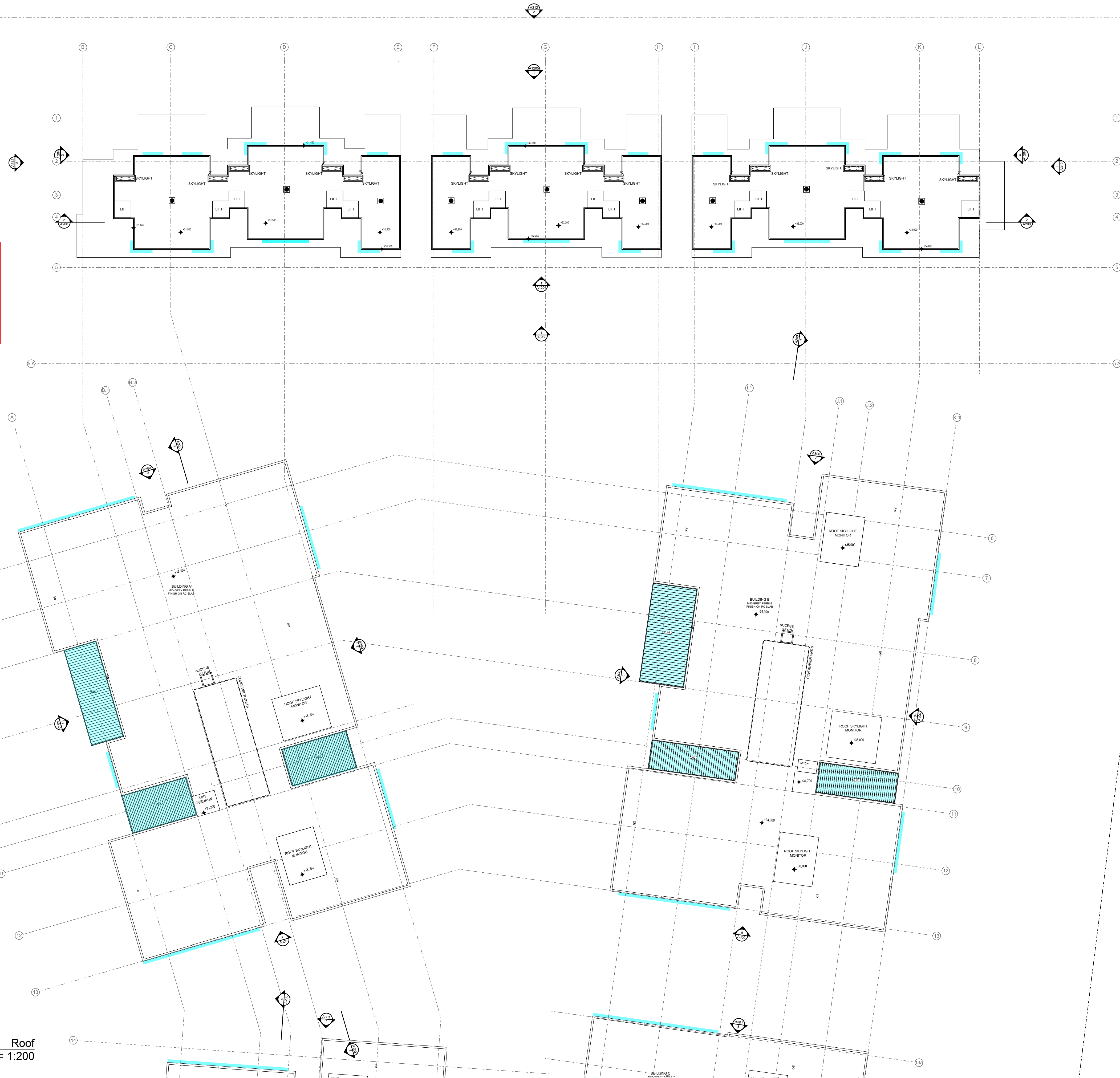

- GENERAL NOTES:
1. ALL DIMENSIONS AND SIZES ARE IN MILLIMETRES. DO NOT SCALE DRAWINGS. PREFERENCES OF DIMENSIONED MEASUREMENT TO BE TAKEN OVER SCALED MEASUREMENTS.
 2. ALL WALL THICKNESSES DIMENSIONED OR NOTED ARE NOMINAL SIZES ONLY.
 3. INFORMATION INDICATED IN THIS DOCUMENT MAY BE CRUCIAL TO THE SAFE AND PROPER FUNCTIONING OF THE PROJECT. DO NOT ALTER ANY ASPECT WITHOUT REFERENCE TO THE ARCHITECT.
 4. READ THIS DRAWING IN CONJUNCTION WITH RELEVANT CONSULTANT DRAWINGS AND SPECIFICATIONS.
 5. INFORM THE ARCHITECT OF ANY DISCREPANCIES.
 6. THE WORK IS TO BE COMPLETED IN ACCORDANCE WITH THE NATIONAL CONSTRUCTION CODE OF AUSTRALIA, AUSTRALIAN STANDARDS, SAA CODES AND ALL RELEVANT CONDITIONS BY-LAW.
 7. THE BUILDING / MANUFACTURER SHALL CHECK AND VERIFY ALL DIMENSIONS, RL, GROUND LINES AND CONSTRUCTION METHODS PRIOR TO COMMENCEMENT OF WORK.
 8. A COPY OF THIS PLAN IS TO BE SUBMITTED BY THE PROPRIETOR TO THE WATERBOARD FOR APPROVAL AS REQUIRED BY THE LOCAL COUNCIL.
 9. THIS DRAWING IS PROTECTED BY COPYRIGHT. IT MAY ONLY BE USED FOR THE PURPOSE FOR WHICH IT IS ISSUED.

S4.56 Changes

Rev	Date	Amendment	By
01	22/12/2021	ISSUE FOR S4.56 - FOR COORDINATION	JB.GL
02	21/01/2022	ISSUE FOR S4.56	JB.GL
03	11/02/2022	ISSUE FOR S4.56	JB.GL
04	14/12/2022	ISSUE FOR S4.56 - COORDINATION	GL
05	31/01/2023	ISSUE FOR S4.56	GL
06	13/03/2023	ISSUE FOR S4.56	GL
07	15/06/2023	ISSUE FOR S4.56 AMENDMENT	GL

Project:
RESIDENTIAL DEVELOPMENT

Address:
8 Forest Road Warriewood NSW 2102 Australia

Client: **KLIATRO**

0 2 5 10 20m

Status:
ISSUE FOR S4.56
AMENDMENT
Drawing Title: Floor Plans
Roof Level - East

Project No: Drawing No: Revision:
Pn_0800 A103.1 07

Date: Checked: Drawn: Scale@A1:
15/06/2023 PD GL 1:200

ADS
ARCHITECTS

ARCHITECTURE DESIGN STUDIO (NSW) PTY LTD
11 Egerton Street, Silverwater, NSW 2128
P: 02 9648 6663 | F: 02 9648 6664
info@adsarchitects.com | www.adsarchitects.com
ABN: 90 616 216 196
NSW Nominated Architect Pavlo Doroch 9170

FOR CONTINUATION SEE SHEET A103.1

- GENERAL NOTES:
1. ALL DIMENSIONS AND SIZES ARE IN MILLIMETRES. DO NOT SCALE DRAWINGS. PREFERENCES OF DIMENSIONED MEASUREMENT TO BE TAKEN OVER SCALED MEASUREMENTS.
 2. ALL WALL THICKNESSES DIMENSIONED OR NOTED ARE NOMINAL SIZES ONLY.
 3. INFORMATION INDICATED IN THIS DOCUMENT MAY BE CRUCIAL TO THE SAFE AND PROPER FUNCTIONING OF THE PROJECT. DO NOT ALTER ANY ASPECT WITHOUT REFERENCE TO THE ARCHITECT.
 4. READ THIS DRAWING IN CONJUNCTION WITH RELEVANT CONSULTANT DRAWINGS AND SPECIFICATIONS.
 5. INFORM THE ARCHITECT OF ANY DISCREPANCIES.
 6. THE WORK IS TO BE COMPLETED IN ACCORDANCE WITH THE NATIONAL CONSTRUCTION CODE OF AUSTRALIA, AUSTRALIAN STANDARDS, SAA CODES AND ALL RELEVANT CONDITIONS BY-LAW.
 7. THE BUILDING / MANUFACTURER SHALL CHECK AND VERIFY ALL DIMENSIONS, RL, GROUND LINES AND CONSTRUCTION METHODS PRIOR TO COMMENCEMENT OF WORK.
 8. A COPY OF THIS PLAN IS TO BE SUBMITTED BY THE PROPRIETOR TO THE WATERBOARD FOR APPROVAL AS REQUIRED BY THE LOCAL COUNCIL.
 9. THIS DRAWING IS PROTECTED BY COPYRIGHT. IT MAY ONLY BE USED FOR THE PURPOSE FOR WHICH IT IS ISSUED.

S4.56 Changes

Rev	Date	Amendment	By
01	22/12/2021	ISSUE FOR S4.56 - FOR COORDINATION	JB.GL
02	21/01/2022	ISSUE FOR S4.56	JB.GL
03	11/02/2022	ISSUE FOR S4.56	JB.GL
04	14/12/2022	ISSUE FOR S4.56 - COORDINATION	GL
05	31/01/2023	ISSUE FOR S4.56	GL
06	13/03/2023	ISSUE FOR S4.56	GL
07	15/06/2023	ISSUE FOR S4.56 AMENDMENT	GL

Project:
RESIDENTIAL DEVELOPMENT

Address:
8 Forest Road Warriewood NSW 2102 Australia

Client: **KLIATRO**

0 2 5 10 20m

Status:
ISSUE FOR S4.56
AMENDMENT
Drawing Title: Floor Plans
Roof Level - West

Project No: Drawing No: Revision:
Pn_0800 A103.2 07
Date: 15/06/2023 Checked: PD Drawn: GL Scale@A1: 1:200

ADS
ARCHITECTS

ARCHITECTURE DESIGN STUDIO (NSW) PTY LTD
11 Egerton Street, Silverwater, NSW 2128
P: 02 9648 6663 | F: 02 9648 6664
info@adsarchitects.com | www.adsarchitects.com
ABN: 90 616 216 196
NSW Nominated Architect Pavlo Doroch 9170



northern
beaches
council
**THIS PLAN IS TO BE READ IN
CONJUNCTION WITH
THE CONDITIONS OF DEVELOPMENT
CONSENT**
MOD2023/0201

01 Roof
Scale @ A1 = 1:200

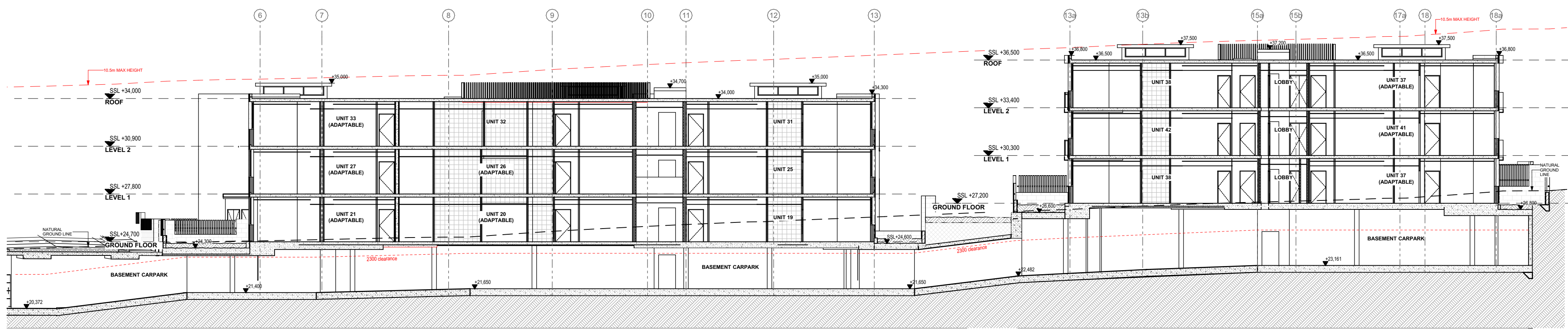

1
-
Building B & C ramp
Scale @ A1 = 1:200

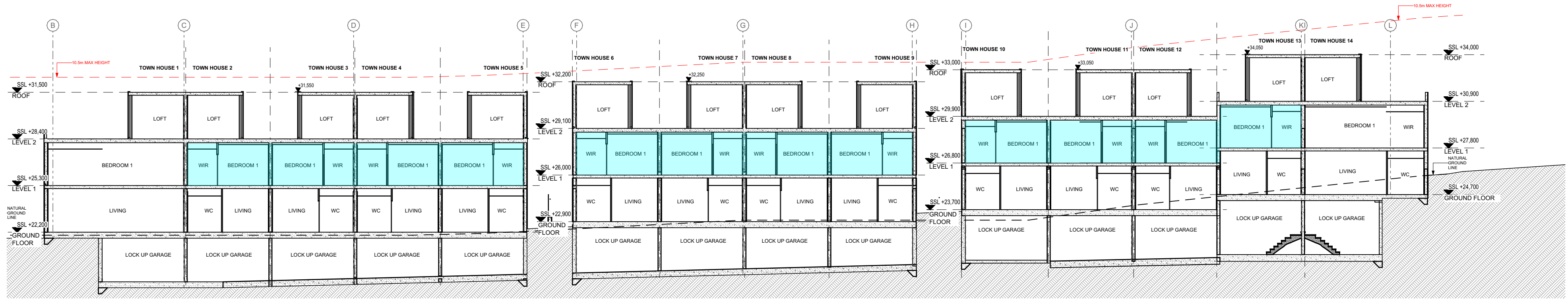

2
-
Townhouse Section
Scale @ A1 = 1:200

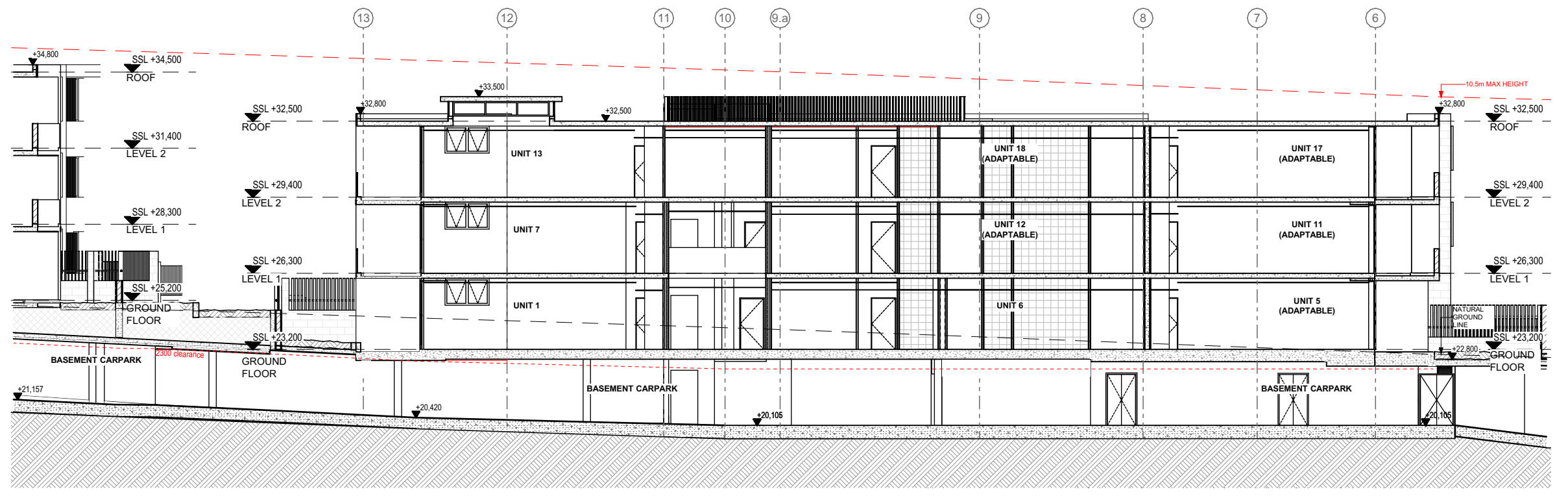

3
-
Building A Ramp Section
Scale @ A1 = 1:200

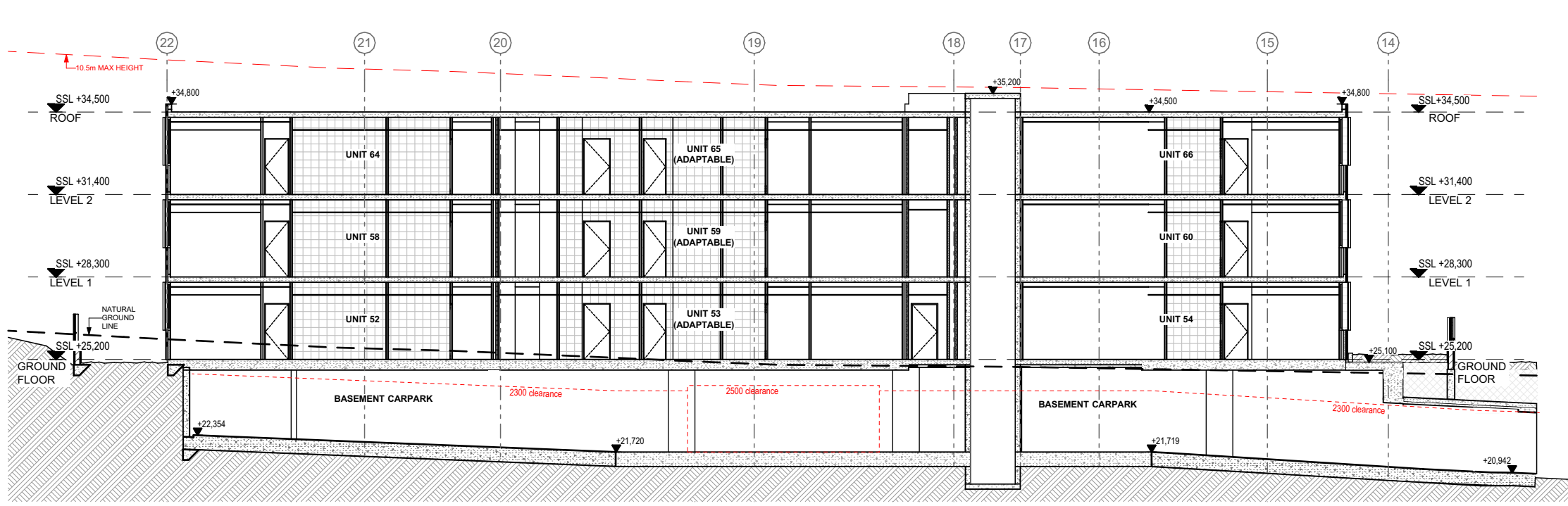

4
-
Building D Ramp Section
Scale @ A1 = 1:200

S4.56 Changes

northern
beaches
council

THIS PLAN IS TO BE READ IN
CONJUNCTION WITH
THE CONDITIONS OF DEVELOPMENT
CONSENT

MOD2023/0201

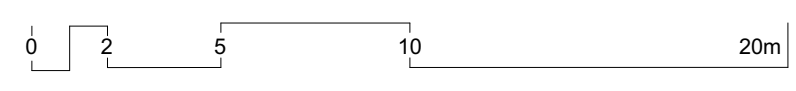

Rev	Date	Amendment	By	Rev	Date	Amendment	By
01	22/12/2021	ISSUE FOR S4.56 - FOR COORDINATION	RK				
02	21/01/2022	ISSUE FOR S4.56	RK				
03	06/02/2022	ISSUE FOR S4.56 - FOR COORDINATION	RK				
04	11/02/2022	ISSUE FOR S4.56	RK				
05	14/12/2022	ISSUE FOR S4.56 - COORDINATION	GL				
06	31/01/2023	ISSUE FOR S4.56	GL				
07	13/03/2023	ISSUE FOR S4.56	GL				
08	15/06/2023	ISSUE FOR S4.56 AMENDMENT	GL				

GENERAL NOTES:

- ALL DIMENSIONS AND SIZES ARE IN MILLIMETRES. DO NOT SCALE DRAWINGS. PREFERENCES OF DIMENSIONED MEASUREMENT TO BE TAKEN OVER SCALED MEASUREMENTS.
- ALL WALL THICKNESSES DIMENSIONED OR NOTED ARE NOMINAL SIZES ONLY.
- INFORMATION INDICATED IN THIS DOCUMENT MAY BE CRUCIAL TO THE SAFE AND PROPER FUNCTIONING OF THE PROJECT. DO NOT ALTER ANY ASPECT WITHOUT REFERENCE TO THE ARCHITECT.
- READ THIS DRAWING IN CONJUNCTION WITH RELEVANT CONSULTANT DRAWINGS AND SPECIFICATIONS.
- INFORM THE ARCHITECT OF ANY DISCREPANCIES.
- THE WORK IS TO BE COMPLETED IN ACCORDANCE WITH THE NATIONAL CONSTRUCTION CODE OF AUSTRALIA, AUSTRALIAN STANDARDS, SAA CODES AND ALL RELEVANT CONDITIONS BY LAW.
- THE BUILDING MANUFACTURER SHALL CHECK AND VERIFY ALL DIMENSIONS, RL, GROUND LINES AND CONSTRUCTION METHODS PRIOR TO COMMENCEMENT OF WORK.
- A COPY OF THIS PLAN IS TO BE SUBMITTED BY THE PROPRIETOR TO THE WATERBOARD FOR APPROVAL AS REQUIRED BY THE LOCAL COUNCIL.
- THIS DRAWING IS PROTECTED BY COPYRIGHT. IT MAY ONLY BE USED FOR THE PURPOSE FOR WHICH IT IS ISSUED.

Structural Engineer:
Van Der Meer

Mechanical Services:
AASAN Consulting

Electrical Services:
Joellane

Hydraulic Services:
ITM Design

Fire Services:
Scientific Fire Services

BCA and Access Consultant:
BCA Logic

Principal Certifying Authority:
Metropolitan

Landscape Architect:
Site Design Studios

Acoustic Engineer:
Acoustic Logic

ISSUE FOR S4.56
AMENDMENT
Project: RESIDENTIAL DEVELOPMENT
Client: **KLIATRO**
Address:
8 Forest Road Warriewood NSW 2102 Australia

Drawing Title:
Sections
Sections

Revision:
08

Drawing No:
A200

Project No: Pn_0800

Checked: PD
Drawn: GL
Scale@A1: 1:200
Date: 15/06/2023

ARCHITECTURE DESIGN STUDIO (NSW) PTY LTD
11 Egerton Street, Silverwater, NSW 2128
P: 02 9648 6663 | F: 02 9648 6664
info@adsarchitects.com | www.adsarchitects.com
ABN: 90 616 216 196
NSW Nominated Architect Pavlo Doroch 9170

LEGEND

- BAL1 BALUSTRADE GLASS
BAL2 BALUSTRADE SOLID - FC CLADDING VIVID WHITE
CB1 CONCRETE FINISH LOOK
FC1 RENDER & PAINT - DULUX TIMELESS GREY
FC3 RENDER & PAINT - DULUX VIVID WHITE
GD1 GLAZING DOOR / WINDOW - DULUX MONUMENT POWDER COAT
L01 HORIZONTAL LOUVRES - TIMBER LOOK
WC1 METAL CLADDING - MONUMENT HORIZONTAL & VERTICAL
WC2 ALUMINIUM BATTENS (SLATS) - WHITE
P01 RENDER & PAINT - DULUX VIVID WHITE
SC SANDSTONE CLADDING
SH2 SUNSHADING - TIMBER LOOK
TF FENCE (ALUMINIUM SLATS) - DULUX MONUMENT POWDER COAT

S4.56 Changes

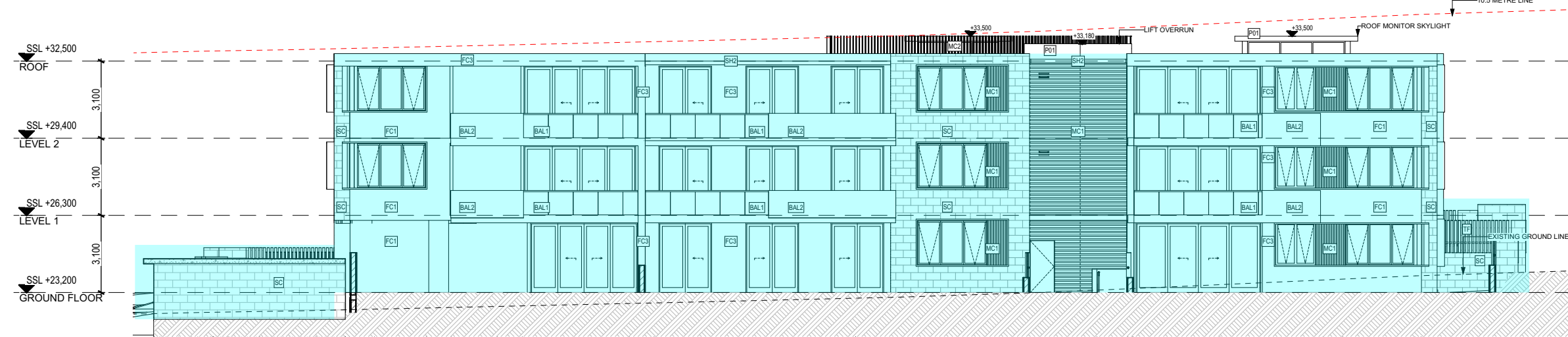

North Elevation - Building A
Scale @ A1 = 1:200

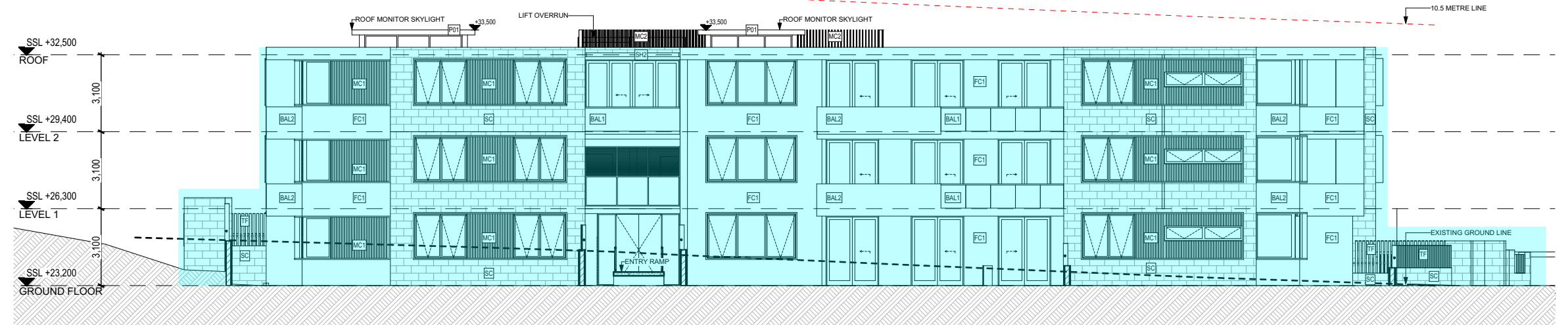

South Elevation - Building A
Scale @ A1 = 1:200

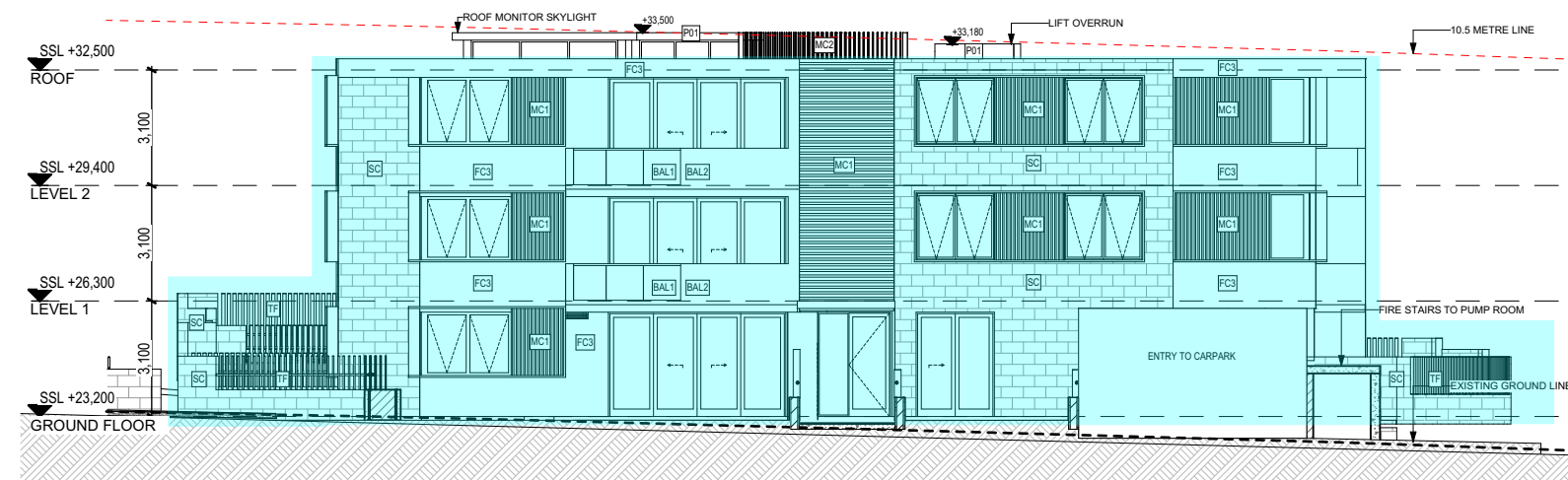

East Elevation - Building A
Scale @ A1 = 1:200



West Elevation - Building A
Scale @ A1 = 1:200



North Elevation - Building B
Scale @ A1 = 1:200



South Elevation - Building B
Scale @ A1 = 1:200



East Elevation - Building B
Scale @ A1 = 1:200



West Elevation - Building B
Scale @ A1 = 1:200

THIS PLAN IS TO BE READ IN
CONJUNCTION WITH
THE CONDITIONS OF DEVELOPMENT
CONSENT
MOD2023/0201

Rev	Date	Amendment	By	Rev	Date	Amendment	By
01	22/12/2021	ISSUE FOR S4.56 - FOR COORDINATION	RK				
02	21/01/2022	ISSUE FOR S4.56 - FOR COORDINATION	RK				
03	06/02/2022	ISSUE FOR S4.56 - FOR COORDINATION	RK				
04	11/02/2022	ISSUE FOR S4.56	RK				
05	14/12/2022	ISSUE FOR S4.56 - COORDINATION	GL				
06	31/01/2023	ISSUE FOR S4.56	GL				
07	13/03/2023	ISSUE FOR S4.56	GL				
08	26/05/2023	ISSUE FOR S4.56 AMENDMENT	GL				

GENERAL NOTES:

- ALL DIMENSIONS AND SIZES ARE IN MILLIMETRES. DO NOT SCALE DRAWINGS. PREFERENCES OF DIMENSIONED MEASUREMENT TO BE TAKEN OVER SCALED MEASUREMENTS.
- ALL WALL THICKNESSES DIMENSIONED OR NOTED ARE NOMINAL SIZES ONLY.
- INFORMATION INDICATED IN THIS DOCUMENT MAY BE CRUCIAL TO THE SAFE AND PROPER FUNCTIONING OF THE PROJECT. DO NOT ALTER ANY ASPECT WITHOUT REFERENCE TO THE ARCHITECT.
- READ THIS DRAWING IN CONJUNCTION WITH RELEVANT CONSULTANT DRAWINGS AND SPECIFICATIONS.
- INFORM THE ARCHITECT OF ANY DISCREPANCIES.
- THE WORK IS TO BE COMPLETED IN ACCORDANCE WITH THE NATIONAL CONSTRUCTION CODE OF AUSTRALIA, AUSTRALIAN STANDARDS, SAA CODES AND ALL RELEVANT CONDITIONS BY LAW.
- THE BUILDING MANUFACTURER SHALL CHECK AND VERIFY ALL DIMENSIONS, RL, GROUND LINES AND CONSTRUCTION METHODS PRIOR TO COMMENCEMENT OF WORK.
- A COPY OF THIS PLAN IS TO BE SUBMITTED BY THE PROPRIETOR TO THE WATERBOARD FOR APPROVAL AS REQUIRED BY THE LOCAL COUNCIL.
- THIS DRAWING IS PROTECTED BY COPYRIGHT. IT MAY ONLY BE USED FOR THE PURPOSE FOR WHICH IT IS ISSUED.

Structural Engineer:
Van Der Meer

Mechanical Services:
AASAN Consulting

Electrical Services:
Joeliane

Hydraulic Services:
ITM Design

Fire Services:
Scientific Fire Services

BCA and Access Consultant:
BCA Logic

Principal Certifying Authority:
Metropolitan

Landscape Architect:
Site Design Studios

Acoustic Engineer:
Acoustic Logic

ISSUE FOR S4.56
AMENDMENT

Project: RESIDENTIAL DEVELOPMENT

Client: KLIATRO

Address:
8 Forest Road Warriewood NSW 2102 Australia

Drawing Title:
Elevations
Building A and B

Revision:
08

Drawing No:
A300

Project No: Pn_0800
Checked: Drawn:
PD GL
Scale@A1: 1:200
Date: 26/05/2023



ARCHITECTURE DESIGN STUDIO (NSW) PTY LTD
11 Egerton Street, Silverwater, NSW 2128
P: 02 9648 6663 I F: 02 9648 6664
info@adsarchitects.com I www.adsarchitects.com
ABN: 90 616 216 196
NSW Nominated Architect Pavlo Doroch 9170

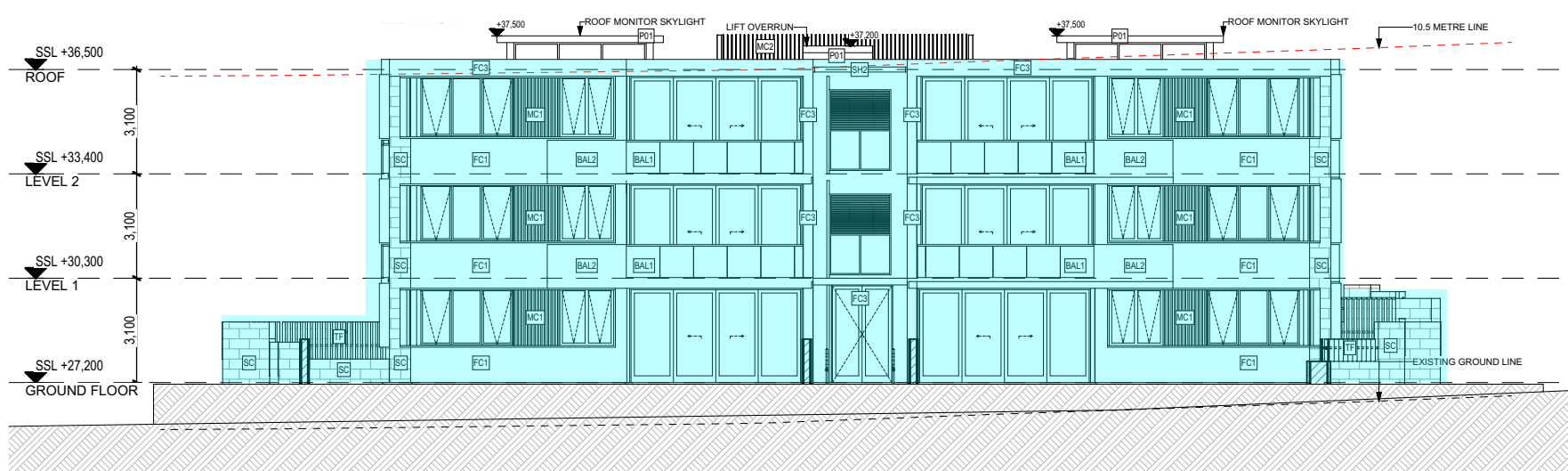

1 North Elevation - Building C
Scale @ A1 = 1:200

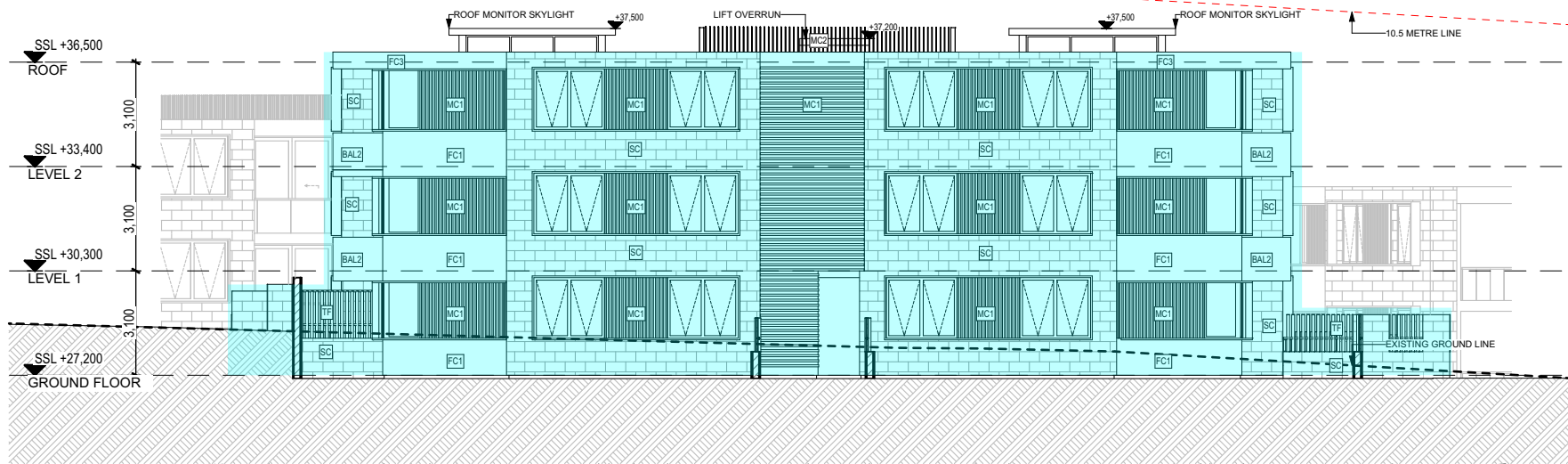

2 South Elevation - Building C
Scale @ A1 = 1:200



3 East Elevation - Building C
Scale @ A1 = 1:200

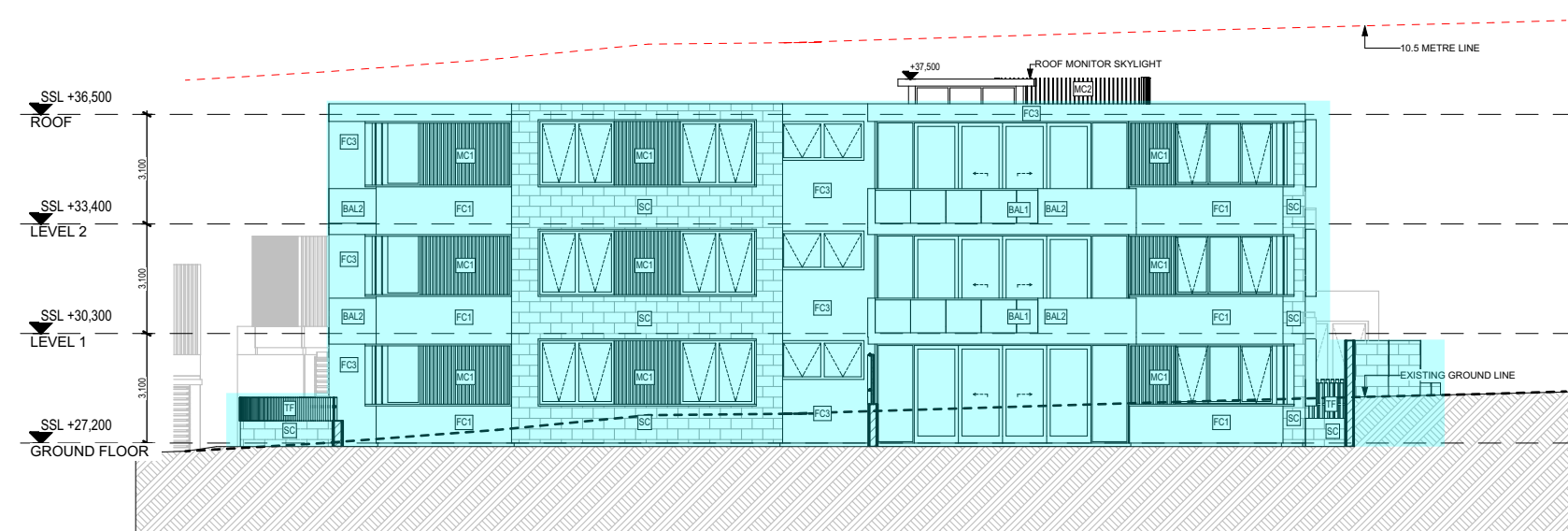

4 West Elevation - Building C
Scale @ A1 = 1:200



5 North Elevation - Building D
Scale @ A1 = 1:200

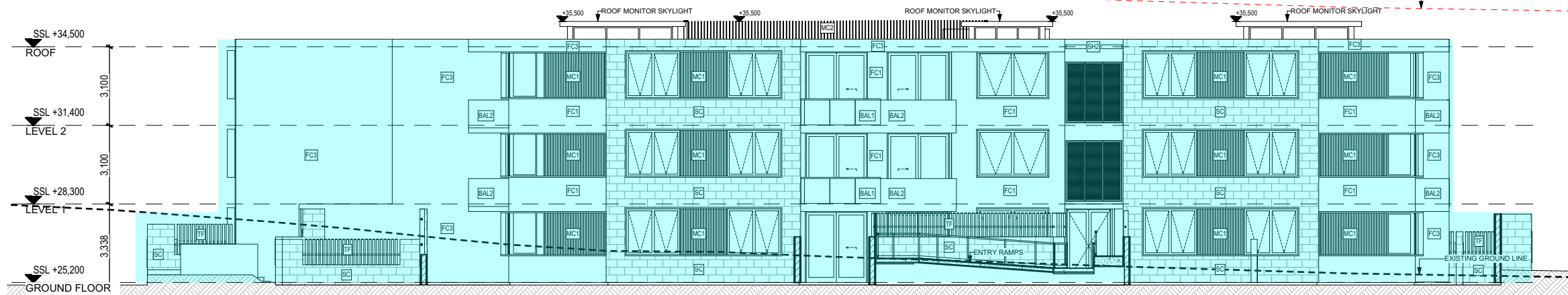

6 South Elevation - Building D
Scale @ A1 = 1:200



7 East Elevation - Building D
Scale @ A1 = 1:200



8 West Elevation - Building D
Scale @ A1 = 1:200

LEGEND

- BAL1 BALUSTRADE GLASS
- BAL2 BALUSTRADE SOLID - FC CLADDING VIVID WHITE
- C01 CONCRETE FINISH LOOK
- FC1 RENDER & PAINT - DULUX TIMELESS GREY
- FC3 RENDER & PAINT - DULUX VIVID WHITE
- GD1 GLAZING DOOR / WINDOW - DULUX MONUMENT POWDER COAT
- L01 HORIZONTAL LOUVRES - TIMBER LOOK
- WC1 METAL CLADDING - MONUMENT HORIZONTAL & VERTICAL
- WC2 ALUMINIUM BATTENS - (SLATS) - WHITE
- P01 RENDER & PAINT - DULUX VIVID WHITE
- SC SANDSTONE CLADDING
- SH2 SUNSHADING - TIMBER LOOK
- TF FENCE (ALUMINIUM SLATS) - DULUX MONUMENT POWDER COAT

S4.56 Changes

THIS PLAN IS TO BE READ IN CONJUNCTION WITH THE CONDITIONS OF DEVELOPMENT CONSENT
MOD2023/0201

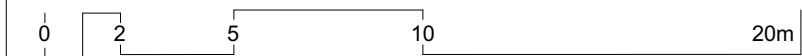

Rev	Date	Amendment	By	Rev	Date	Amendment	By
01	22/12/2021	ISSUE FOR S4.56 - FOR COORDINATION	RK				
02	21/01/2022	ISSUE FOR S4.56	RK				
03	06/02/2022	ISSUE FOR S4.56 - FOR COORDINATION	RK				
04	11/02/2022	ISSUE FOR S4.56	RK				
05	14/12/2022	ISSUE FOR S4.56 - COORDINATION	GL				
06	31/01/2023	ISSUE FOR S4.56	GL				
07	13/03/2023	ISSUE FOR S4.56	GL				
08	26/05/2023	ISSUE FOR S4.56 AMENDMENT	GL				

GENERAL NOTES:

- ALL DIMENSIONS AND SIZES ARE IN MILLIMETRES. DO NOT SCALE DRAWINGS. PREFERENCES OF DIMENSIONED MEASUREMENT TO BE TAKEN OVER SCALED MEASUREMENTS.
- ALL WALL THICKNESSES DIMENSIONED OR NOTED ARE NOMINAL SIZES ONLY.
- INFORMATION INDICATED IN THIS DOCUMENT MAY BE CRUCIAL TO THE SAFE AND PROPER FUNCTIONING OF THE PROJECT. DO NOT ALTER ANY ASPECT WITHOUT REFERENCE TO THE ARCHITECT.
- READ THIS DRAWING IN CONJUNCTION WITH RELEVANT CONSULTANT DRAWINGS AND SPECIFICATIONS.
- INFORM THE ARCHITECT OF ANY DISCREPANCIES.
- THE WORK IS TO BE COMPLETED IN ACCORDANCE WITH THE NATIONAL CONSTRUCTION CODE OF AUSTRALIA, AUSTRALIAN STANDARDS, SAA CODES AND ALL RELEVANT CONDITIONS BY LAW.
- THE BUILDING MANUFACTURER SHALL CHECK AND VERIFY ALL DIMENSIONS, RL, GROUND LINES AND CONSTRUCTION METHODS PRIOR TO COMMENCEMENT OF WORK.
- A COPY OF THIS PLAN IS TO BE SUBMITTED BY THE PROPRIETOR TO THE WATERBOARD FOR APPROVAL AS REQUIRED BY THE LOCAL COUNCIL.
- THIS DRAWING IS PROTECTED BY COPYRIGHT. IT MAY ONLY BE USED FOR THE PURPOSE FOR WHICH IT IS ISSUED.

Structural Engineer:
Van Der Meer

Hydraulic Services:
ITM Design

Principal Certifying Authority:
Metropolitan

Mechanical Services:
AASAN Consulting

Fire Services:
Scientific Fire Services

Landscape Architect:
Site Design Studios

Electrical Services:
Joeliane

BCA and Access Consultant:
BCA Logic

Acoustic Engineer:
Acoustic Logic

ISSUE FOR S4.56
AMENDMENT
Project: RESIDENTIAL DEVELOPMENT
Client: **KLIATRO**
Address:
8 Forest Road Warriewood NSW 2102 Australia

Drawing Title:
Elevations
Building C and D

Revision:
08

Drawing No:
A301

Project No: Pn_0800
Checked: Drawn:
PD GL
Scale@A1: 1:200
Date: 26/05/2023

ADS ARCHITECTURE DESIGN STUDIO (NSW) PTY LTD
11 Egerton Street, Silverwater, NSW 2128
P: 02 9648 6663 | F: 02 9648 6664
info@adsarchitects.com | www.adsarchitects.com
ABN: 90 616 216 196
NSW Nominated Architect Pavlo Doroch 9170



1
-
West Elevation - Townhouses
Scale @ A1 = 1:200



2
-
East Elevation - Townhouses
Scale @ A1 = 1:200

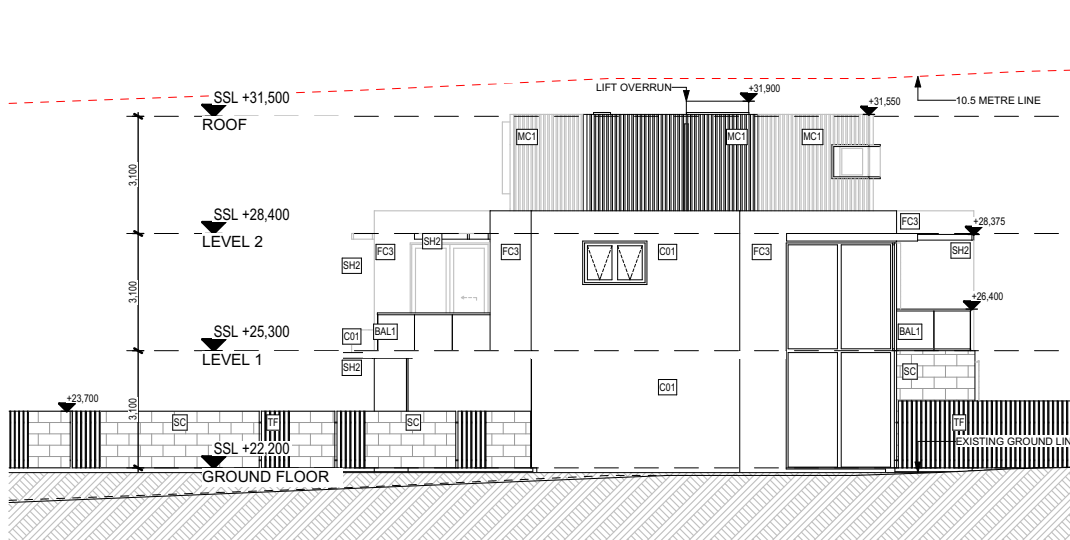

3
-
North Elevation - Townhouses
Scale @ A1 = 1:200

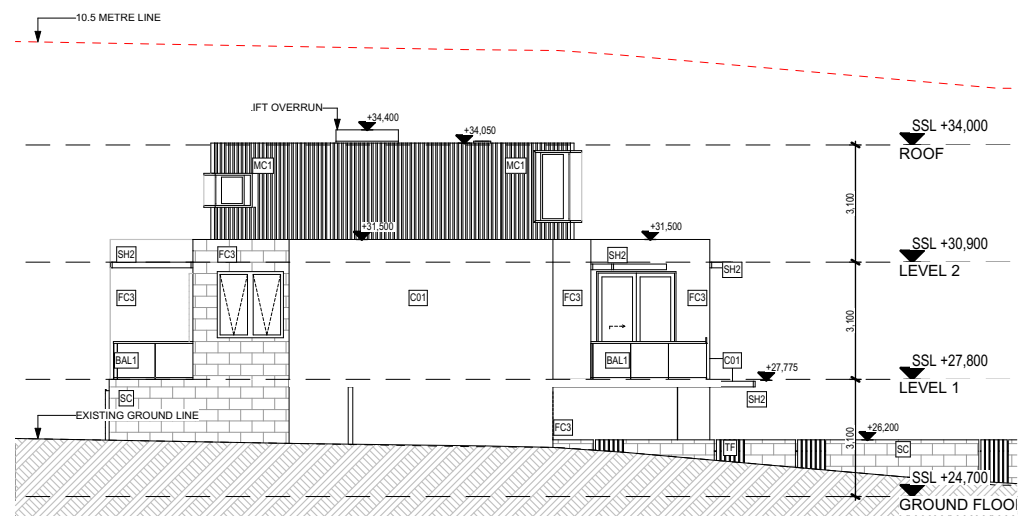

4
-
South Elevation - Townhouses
Scale @ A1 = 1:200

northern
beaches
council

THIS PLAN IS TO BE READ IN
CONJUNCTION WITH
THE CONDITIONS OF DEVELOPMENT
CONSENT

MOD2023/0201

LEGEND

- BAL1 BALUSTRADE GLASS
BAL2 BALUSTRADE SOLID - FC CLADDING VIVID WHITE
C01 CONCRETE FINISH LOOK
FC1 RENDER & PAINT - DULUX TIMELESS GREY
FC3 RENDER & PAINT - DULUX VIVID WHITE
GD1 GLAZING DOOR / WINDOW - DULUX MONUMENT POWDER COAT
L01 HORIZONTAL LOUVRES - TIMBER LOOK
WC1 METAL CLADDING - MONUMENT HORIZONTAL & VERTICAL
WC2 ALUMINIUM BATTENS - (SLATS) - WHITE
P01 RENDER & PAINT - DULUX VIVID WHITE
SC SANDSTONE CLADDING
SH2 SUNSHADING - TIMBER LOOK
TF FENCE (ALUMINIUM SLATS) - DULUX MONUMENT POWDER COAT

S4.56 Changes

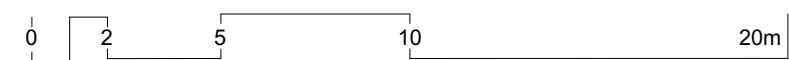

Rev	Date	Amendment	By	Rev	Date	Amendment	By
01	22/12/2021	ISSUE FOR S4.56 - FOR COORDINATION	RK				
02	21/01/2022	ISSUE FOR S4.56	RK				
03	04/02/2022	ISSUE FOR S4.56 - FOR COORDINATION	RK				
04	11/02/2022	ISSUE FOR S4.56	RK				
05	14/12/2022	ISSUE FOR S4.56 - COORDINATION	GL				
06	31/01/2023	ISSUE FOR S4.56	GL				
07	13/03/2023	ISSUE FOR S4.56	GL				
08	26/05/2023	ISSUE FOR S4.56 AMENDMENT	GL				

GENERAL NOTES:

- ALL DIMENSIONS AND SIZES ARE IN MILLIMETRES. DO NOT SCALE DRAWINGS. PREFERENCES OF DIMENSIONED MEASUREMENT TO BE TAKEN OVER SCALED MEASUREMENTS.
- ALL WALL THICKNESSES DIMENSIONED OR NOTED ARE NOMINAL SIZES ONLY.
- INFORMATION INDICATED IN THIS DOCUMENT MAY BE CRUCIAL TO THE SAFE AND PROPER FUNCTIONING OF THE PROJECT. DO NOT ALTER ANY ASPECT WITHOUT REFERENCE TO THE ARCHITECT.
- READ THIS DRAWING IN CONJUNCTION WITH RELEVANT CONSULTANT DRAWINGS AND SPECIFICATIONS.
- INFORM THE ARCHITECT OF ANY DISCREPANCIES.
- THE WORK IS TO BE COMPLETED IN ACCORDANCE WITH THE NATIONAL CONSTRUCTION CODE OF AUSTRALIA, AUSTRALIAN STANDARDS, SAA CODES AND ALL RELEVANT CONDITIONS BY LAW.
- THE BUILDING MANUFACTURER SHALL CHECK AND VERIFY ALL DIMENSIONS, RL, GROUND LINES AND CONSTRUCTION METHODS PRIOR TO COMMENCEMENT OF WORK.
- A COPY OF THIS PLAN IS TO BE SUBMITTED BY THE PROPRIETOR TO THE WATERBOARD FOR APPROVAL AS REQUIRED BY THE LOCAL COUNCIL.
- THIS DRAWING IS PROTECTED BY COPYRIGHT. IT MAY ONLY BE USED FOR THE PURPOSE FOR WHICH IT IS ISSUED.

Structural Engineer:
Van Der Meer

Mechanical Services:
AASAN Consulting

Electrical Services:
Joeliane

Hydraulic Services:
ITM Design

Fire Services:
Scientific Fire Services

BCA and Access Consultant:
BCA Logic

Principal Certifying Authority:
Metropolitan

Landscape Architect:
Site Design Studios

Acoustic Engineer:
Acoustic Logic

ISSUE FOR S4.56
AMENDMENT

Project: RESIDENTIAL DEVELOPMENT

Client: **KLIATRO**

Address:
8 Forest Road Warriewood NSW 2102 Australia

Drawing Title:
Elevations
Townhouses

Revision:

08

Drawing No:

A302

Project No: Pn_0800

Checked: Drawn:

PD GL

Scale@A1: 1:200

Date: 26/05/2023



ARCHITECTURE DESIGN STUDIO (NSW) PTY LTD
11 Egerton Street, Silverwater, NSW 2128
P: 02 9648 6663 | F: 02 9648 6664
info@adsarchitects.com | www.adsarchitects.com
ABN: 90 616 216 196
NSW Nominated Architect Pavlo Doroch 9170

LEGEND

BAL1 BALUSTRADE GLASS
BAL2 BALUSTRADE SOLID - FC CLADDING VIVID WHITE
C01 FIBRECEMENT CLADDING - CONCRETE FINISH LOOK
FC1 FIBRECEMENT CLADDING - DULUX TIMELESS GREY
FC3 FIBRECEMENT CLADDING - DULUX VIVID WHITE
GD1 GLAZING DOOR / WINDOW - DULUX MONUMENT POWDER COAT
L01 HORIZONTAL LOUVRES - TIMBER LOOK
MC1 METAL CLADDING - MONUMENT HORIZONTAL & VERTICAL
WC2 ALUMINIUM BATTENS - (SLATS) - WHITE
P01 RENDER & PAINT - DULUX VIVID WHITE
SC SANDSTONE CLADDING
SH2 SUNSHADING - TIMBER LOOK
TF FENCE (ALUMINIUM SLATS) - DULUX MONUMENT POWDER COAT

S4.56 Changes

northern
beaches
council

THIS PLAN IS TO BE READ IN
CONJUNCTION WITH
THE CONDITIONS OF DEVELOPMENT
CONSENT

MOD2023/0201

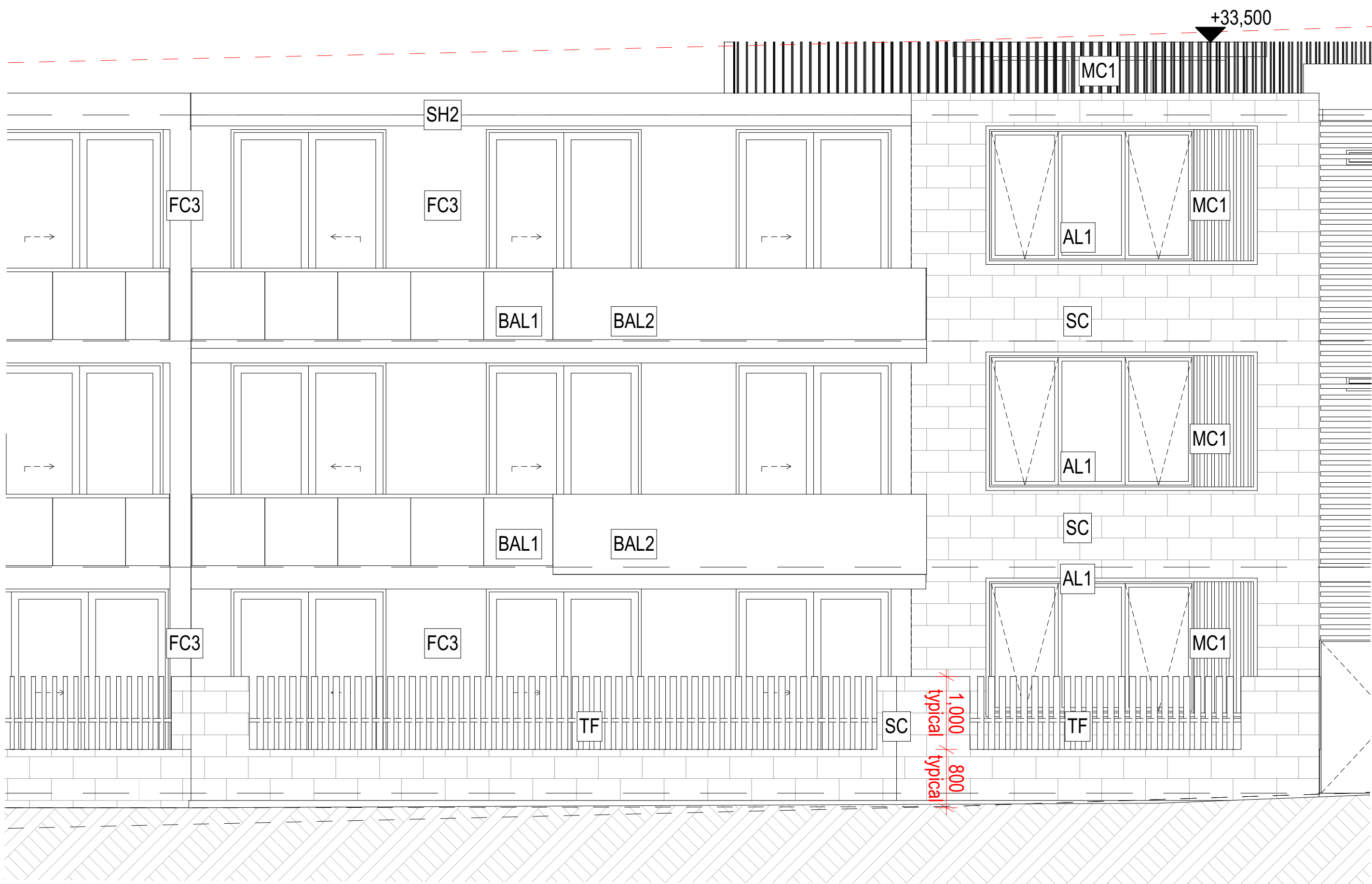

1 North Elevation - Building A - Fence
Scale @ A1 = 1:50

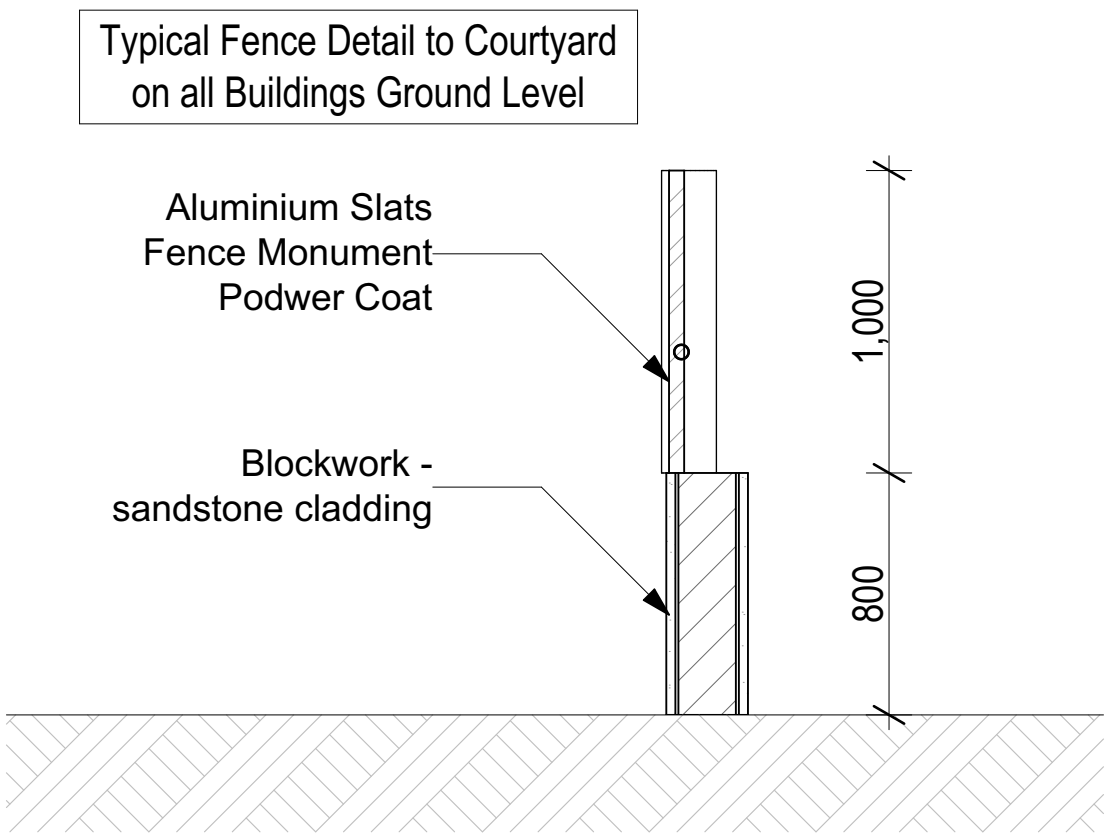

2 Fence
Scale @ A1 = 1:25

0 2 5 10 20m

Rev	Date	Amendment	By	Rev	Date	Amendment	By
01	13/03/2023	ISSUE FOR S4.56	GL				

GENERAL NOTES:

- ALL DIMENSIONS AND SIZES ARE IN MILLIMETRES. DO NOT SCALE DRAWINGS. PREFERENCES OF DIMENSIONED MEASUREMENT TO BE TAKEN OVER SCALED MEASUREMENTS.
- ALL WALL THICKNESSES DIMENSIONED OR NOTED ARE NOMINAL SIZES ONLY.
- INFORMATION INDICATED IN THIS DOCUMENT MAY BE CRUCIAL TO THE SAFE AND PROPER FUNCTIONING OF THE PROJECT. DO NOT ALTER ANY ASPECT WITHOUT REFERENCE TO THE ARCHITECT.
- READ THIS DRAWING IN CONJUNCTION WITH RELEVANT CONSULTANT DRAWINGS AND SPECIFICATIONS.
- INFORM THE ARCHITECT OF ANY DISCREPANCIES.
- THE WORK IS TO BE COMPLETED IN ACCORDANCE WITH THE NATIONAL CONSTRUCTION CODE OF AUSTRALIA, AUSTRALIAN STANDARDS, SAA CODES AND ALL RELEVANT CONDITIONS BY LAW.
- THE BUILDING MANUFACTURER SHALL CHECK AND VERIFY ALL DIMENSIONS, RL, GROUND LINES AND CONSTRUCTION METHODS PRIOR TO COMMENCEMENT OF WORK.
- A COPY OF THIS PLAN IS TO BE SUBMITTED BY THE PROPRIETOR TO THE WATERBOARD FOR APPROVAL AS REQUIRED BY THE LOCAL COUNCIL.
- THIS DRAWING IS PROTECTED BY COPYRIGHT. IT MAY ONLY BE USED FOR THE PURPOSE FOR WHICH IT IS ISSUED.

Structural Engineer:
Van Der Meer

Mechanical Services:
AASAN Consulting

Electrical Services:
Joeliane

Hydraulic Services:
ITM Design

Fire Services:
Scientific Fire Services

BCA and Access Consultant:
BCA Logic

Principal Certifying Authority:
Metropolitan

Landscape Architect:
Site Design Studios

Acoustic Engineer:
Acoustic Logic

ISSUE FOR S4.56

Project: RESIDENTIAL DEVELOPMENT

Client: **KLIATRO**

Address:
8 Forest Road Warriewood NSW 2102 Australia

Project No: Pn_0800

Checked: Drawn:

PD GL

Scale@A1: 1:50, 1:25

Date: 13/03/2023

Drawing Title:
Elevations
Fence Detail

Revision:

01

Drawing No:

A303



ARCHITECTURE DESIGN STUDIO (NSW) PTY LTD
11 Egerton Street, Silverwater, NSW 2128
P: 02 9648 6663 | F: 02 9648 6664
info@adsarchitects.com | www.adsarchitects.com
ABN: 90 616 216 196
NSW Nominated Architect Pavlo Doroch 9170

Project: 8 Forest Rd Warriewood 2102
Client: Kuarto
Project No.: Ph_0800
Date: 29.05.2023



FF&E Schedule



ARCHITECTURE DESIGN STUDIO (NSW) PTY Ltd
ABN: 90 616 216 196 | 1/7 Murray Rose Avenue, Sydney Olympic Park NSW 2127 | P: 02 9648 6663 | E: info@adsarchitects.com

Note:

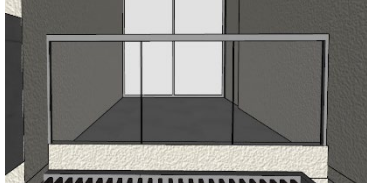
1. This schedule is to be read in conjunction with the Architectural Drawings and other schedules and specifications, relevant standards, and regulations.



Legend	Description	Colour	Image
BAL 1	Balustrade Glass		
BAL 2	Balustrade Solid Wall - Apartments	Dulux – Vivid White	
C01	Concrete Finish Look - Render	Concrete Look and colour	

FF&E Schedule



ARCHITECTURE DESIGN STUDIO (NSW) PTY Ltd

ABN: 90 616 216 196 | 1/7 Murray Rose Avenue, Sydney Olympic Park NSW 2127 | P: 02 9648 6663 | E: info@adsarchitects.com

Legend	Description	Colour	Image
FC1	Render & Paint	Dulux – Timeless Grey	
FC3	Render & Paint	Dulux – Vivid White	
GD1	Glazing Door/ Window	Glass – Frame Monument Powder Coat	



northern
beaches
council

**THIS PLAN IS TO BE READ IN
 CONJUNCTION WITH
 THE CONDITIONS OF DEVELOPMENT
 CONSENT**



MOD2023/0201

FF&E Schedule

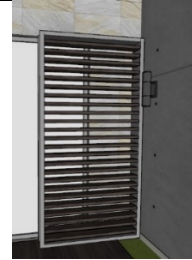

ARCHITECTURE DESIGN STUDIO (NSW) PTY Ltd

ABN: 90 616 216 196 | 1/7 Murray Rose Avenue, Sydney Olympic Park NSW 2127 | P: 02 9648 6663 | E: info@adsarchitects.com

Legend	Description	Colour	Image
L01	Aluminium Horizontal Louvres	Timber Look	
MC1	Metal Cladding	Colorbond Monument Lysaght PanelRib or similar	
MC2	Aluminium Louvres - Roof	White Slats	



**THIS PLAN IS TO BE READ IN
 CONJUNCTION WITH
 THE CONDITIONS OF DEVELOPMENT
 CONSENT**

MOD2023/0201

Project: 8 Forest Rd Warriewood 2102
 Client: Kuarto
 Project No.: Pn_0800
 Date: 29.05.2023

FF&E Schedule



ARCHITECTURE DESIGN STUDIO (NSW) PTY Ltd

ABN: 90 616 216 196 | 1/7 Murray Rose Avenue, Sydney Olympic Park NSW 2127 | P: 02 9648 6663 | E: info@adsarchitects.com

Legend	Description	Colour	Image
SC	Sandstone Cladding	Sandstone	
SH2	Sun shading - Aluminium	Louvres Timber Look	
TF	Fence - Palisade	Aluminium Slats - Monument Powder Coat	



**THIS PLAN IS TO BE READ IN
 CONJUNCTION WITH
 THE CONDITIONS OF DEVELOPMENT
 CONSENT**

MOD2023/0201