

1 12A-B JOHN ST SUBDIVISION PLAN  
 200 1 : 200

- - - DCP SETBACK
- BOUNDARY
- FLOOD LEVEL
- BUILDING FOOTPRINT
- DRIVEWAY

TOTAL SITE AREA: 1554m<sup>2</sup>

ARCHITECTS WORK IS COPYRIGHT AND COVERED BY COPYRIGHT ACT 1968  
 DRAWINGS NOT TO BE SCALED. USE FIGURED DIMENSIONS ONLY. CHECK ALL DIMENSIONS ON SITE. ELECTRONIC COPIES OF DRAWINGS SHOULD BE VERIFIED AGAINST PRINTED COPIES TO ENSURE NO LOSS OF INFORMATION.

**ARCHITECT**  
**THW ARCHITECTS**

ph. 02 9918 5085  
 e. tim@thw.nef.au  
 m. Suite 101 - Level 1, 60 Old Barrenjoey rd, Avalon NSW, 2107  
 reg# NSW 7417 - TIM WEST

**SURVEY**  
 BEE & LETHBRIDGE PTY LTD  
 2, 14 STARKEY ST, FORESTVILLE, NSW, 2087  
 P. 9975 3535  
 E. SURVEY@BEELETH.COM.AU  
 W. BEELETH.COM.AU

**PLANNER**  
 VAUGHAN MILLIGAN DEVELOPMENT CONSULTING  
 VAUGHAN MILLIGAN  
 8/1 KALINYA ST, NEWPORT, NSW, 2106  
 9999 4922

**LANDSCAPE**  
 A TOTAL CONCEPT  
 65 WEST ST, NORTH SYDNEY, NSW, 2060  
 DESIGN@ATOTALCONCEPT.COM.AU  
 9957 5122

**PROJECT**  
 PROPOSED DWELLING  
 12A JOHN ST, AVALON, NSW, 2107

**CLIENT**  
 TIM DONOVAN  
 TDONOVAN@CITYFREEHOLDS.COM.AU

**STORMWATER / FLOOD**  
 BARRENJOEY CONSULTING ENGINEERS  
 34 GEORGE ST, AVALON, NSW, 2107  
 LUCASBCE@BIGPOND.COM  
 0418 620 330

**BASIX / NATHERS**  
 SUSTAINABLE THERMAL SOLUTIONS  
 138 COWLES RD, MOSMAN, NSW, 2088  
 ENQUIRIES@SUSTAINABLETHERMALSOLUTIONS.COM.AU  
 0420 312 721

**BIODIVERSITY / COASTAL**  
 ECOLOGICAL CONSULTANTS AUSTRALIA  
 ECOLOGICALCA@OUTLOOK.COM  
 9918 4486

SCALE 1:100  
 DRAWN BY MV  
 CHK. BY TW  
 PAGE SIZE A2  
 PROJECT NAME 12A JOHN ST  
 JOB NUMBER 142  
 DRAWING NAME 12A-B JOHN ST SUBDIVISION  
 DRAWING NUMBER A 200-C

C 16/10/2019 DA  
 IS DATE COMMENTS

SCALE	DRAWN BY	CHK. BY	PAGE SIZE
1:100	MV	TW	A2
PROJECT NAME			JOB NUMBER
12A JOHN ST			142
DRAWING NAME			DRAWING NUMBER
12A-B JOHN ST SUBDIVISION			A 200-C
C	16/10/2019	DA	
IS	DATE	COMMENTS	

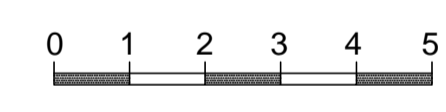
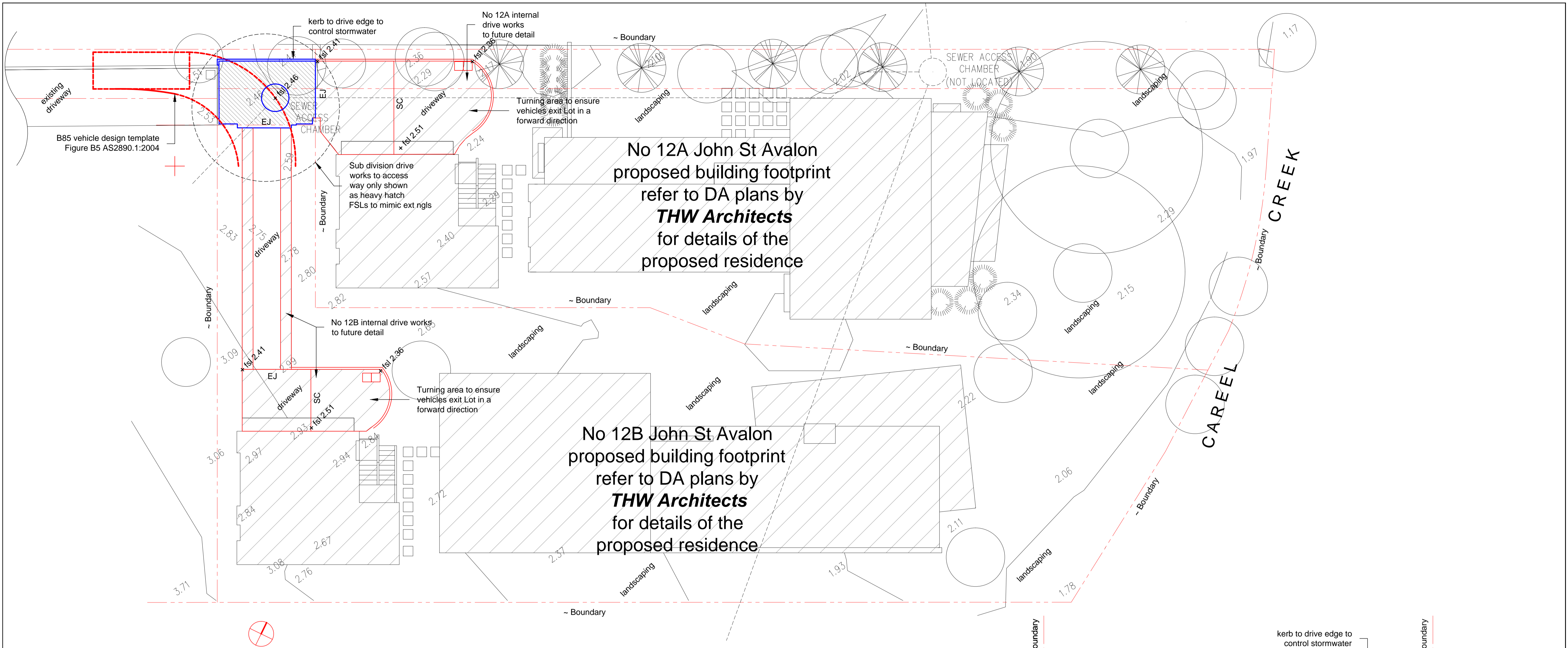

### DRIVEWAY LAYOUT & SLAB PLAN

~ 1:100

- Slabs - 130mm (all on sound stable sub grade)  
250x250 downturns allround  
SL92 Top  
32 MPa
- EJ - Expansion Joint
- SC - Saw Cut

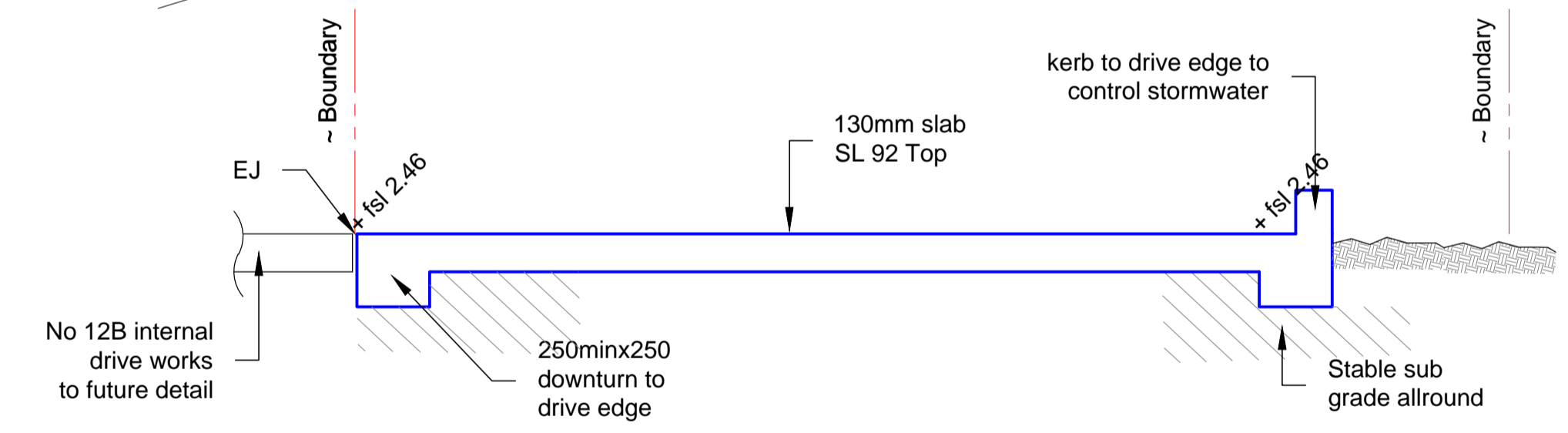

### DRIVEWAY CROSS SECTION

~ 1:20

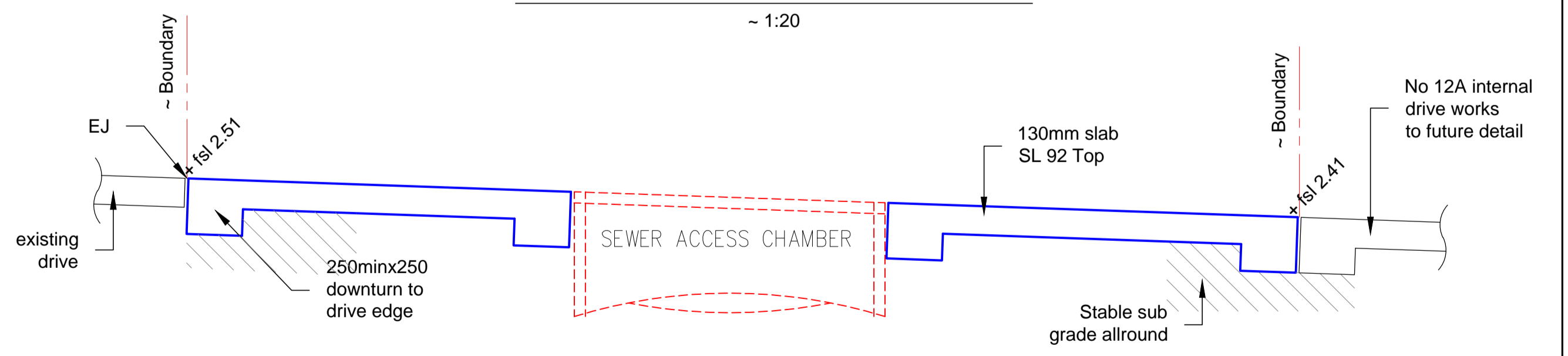

### DRIVEWAY LONG SECTION

~ 1:20

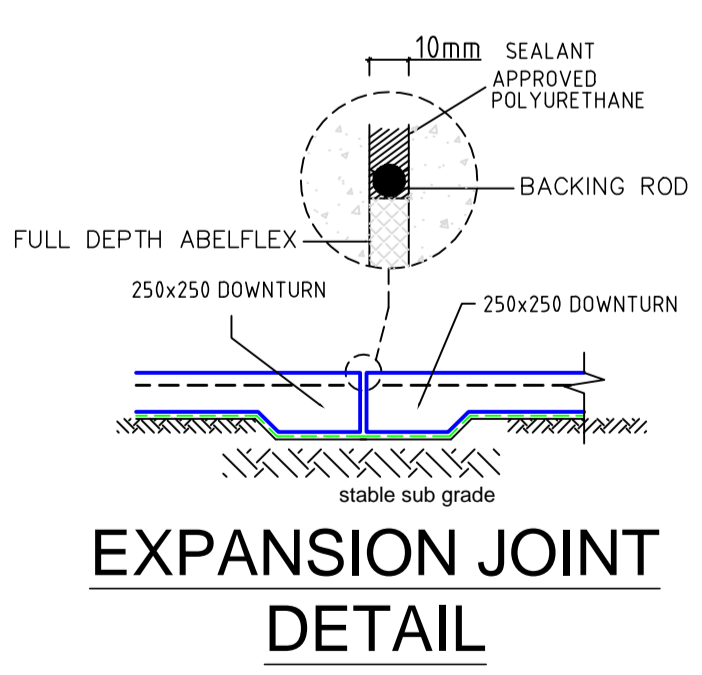

### EXPANSION JOINT DETAIL

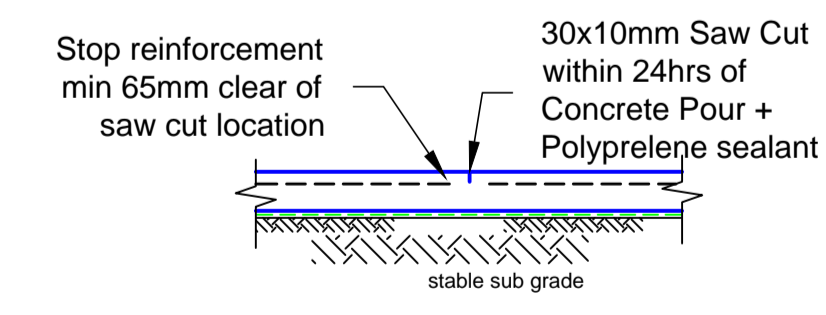

### SAW CUT DETAIL

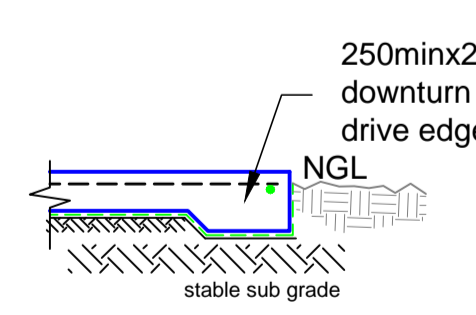

### DRIVE EDGE DETAIL

ISSUE:	DATE:	DESCRIPTION:
Prelim DA	30. 09. 2019	Issued for comment
DA	07. 11. 2019	Issued for DA submission

Barrenjoey Consulting Engineers ptty ltd  
Stormwater Structural Civil  
PO Box 672  
Avalon NSW 2107  
M 0418 620 330  
E lucas@barrenjoey.com.au  
ABN: 13124694917  
ACN: 124694917

PROJECT:  
PROPOSED SUBDIVISION  
12A JOHN STREET  
AVALON

DRAWING :  
DRIVEWAY LAYOUT  
& SLAB PLAN / DETAILING

Job No :  
**181005**<sub>SUB</sub>  
Drawing No  
**DV1**<sub>DA</sub>

Document Certification  
Barrenjoey Consulting Engineers ptty ltd  
per  
Lucas Molloy MIEA CPENGR Director

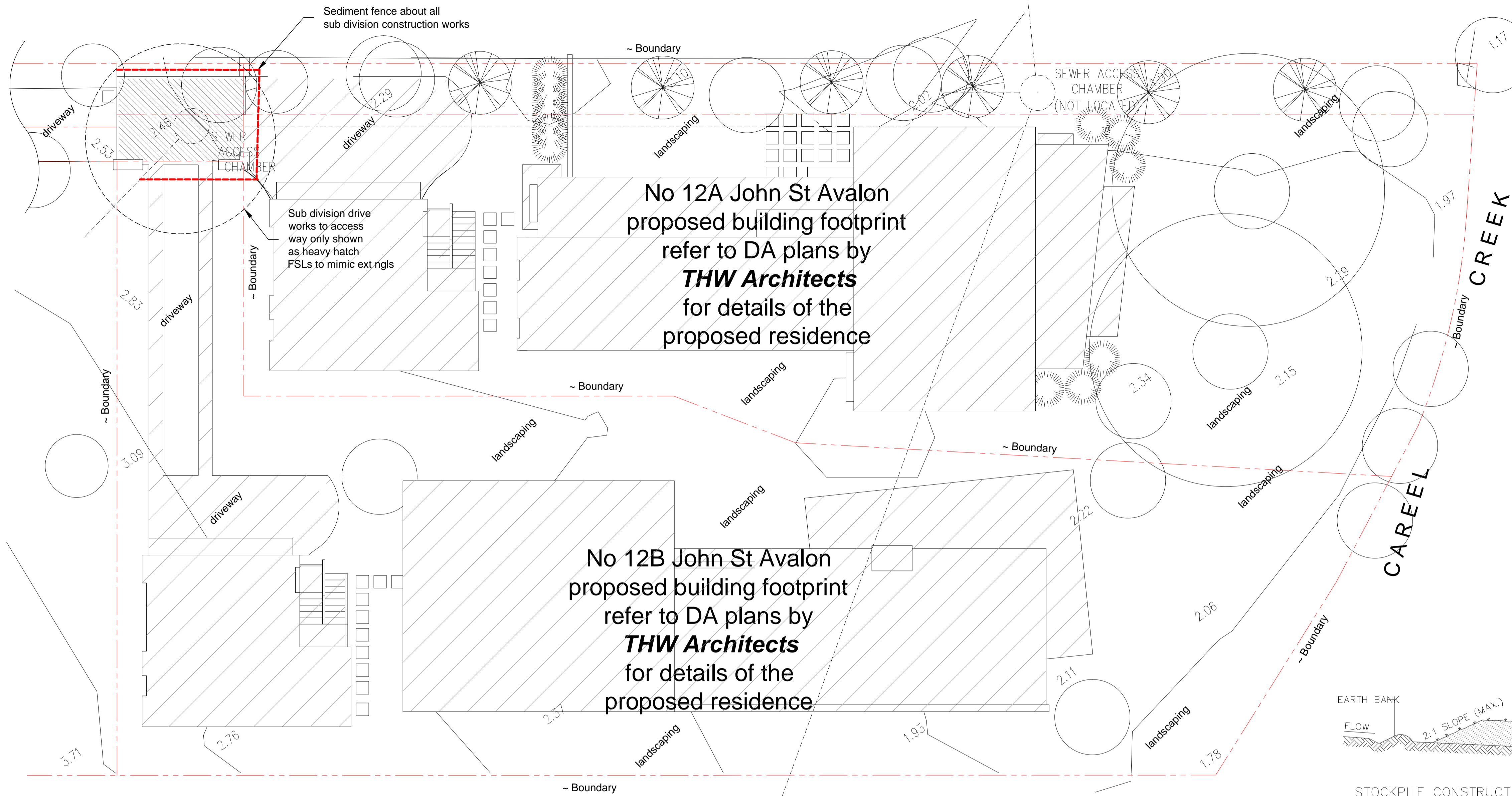

**SEDIMENT & EROSION CONTROL PLAN**

~ 1:100



All excavation works to be carried out in a safe building manner in accordance with NCC and industry standards etc.  
 Sediment and erosion control measures to be installed before any excavation works and monitored / improved continually to prevent sediment leaving the site, including immediate cleaning of spillage etc from vehicles leaving the property.  
 All material stock piles to be protected from rainfall and runoff at all times.

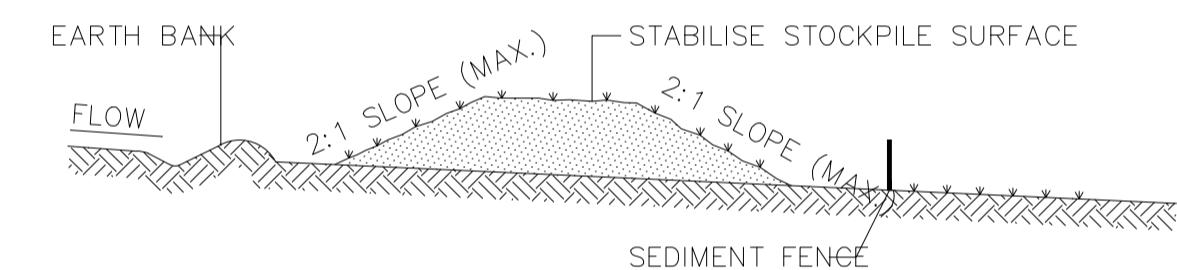

**STOCKPILE CONSTRUCTION NOTES:**

1. PLACE STOCKPILES MORE THAN 2 (PREFERABLY 5) METRES FROM EXISTING VEGETATION, CONCENTRATED WATER FLOW, ROADS AND HAZARD AREAS.
2. CONSTRUCT ON THE CONTOUR AS LOW, FLAT, ELONGATED MOUNDS.
3. WHERE THERE IS SUFFICIENT AREA, TOPSOIL STOCKPILES SHALL BE LESS THAN 2 METRES IN HEIGHT.
4. WHERE THEY ARE TO BE PLACED FOR MORE THAN 10 DAYS, STABILISE FOLLOWING THE APPROVED E.S.C.P. OR S.W.M.P. TO REDUCE THE C-FACTOR TO LESS THAN 0.10.
5. CONSTRUCT EARTH BANKS ON THE UPSLOPE SIDE TO DIVERT WATER AROUND STOCKPILES AND SEDIMENT FENCES 1 TO 2 METRES DOWNSLOPE.

**STOCKPILES**

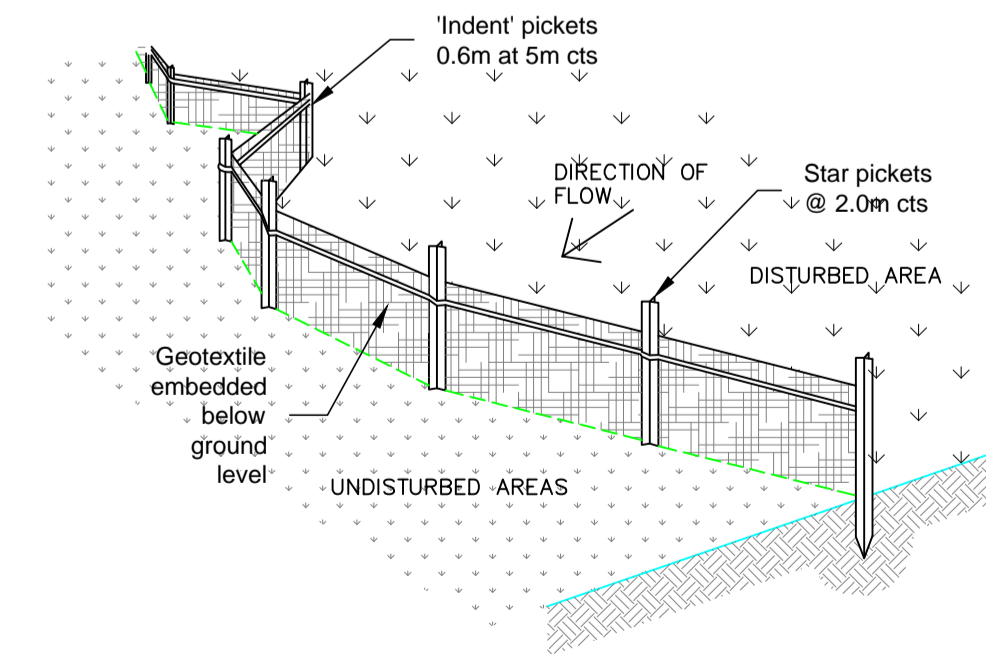

**SEDIMENT FENCE**

**SEDIMENT FENCE CONSTRUCTION NOTES:**

1. CONSTRUCT SEDIMENT FENCES AS CLOSE AS POSSIBLE TO BEING PARALLEL TO THE CONTOURS OF THE SITE, BUT WITH SMALL RETURNS AS SHOWN IN THE DRAWING TO LIMIT THE CATCHMENT AREA OF ANY ONE SECTION. THE CATCHMENT AREA SHOULD BE SMALL ENOUGH TO LIMIT WATER FLOW.
2. CUT A 150mm DEEP TRENCH ALONG THE UPSLOPE LINE OF THE FENCE FOR THE BOTTOM OF THE FABRIC TO BE ENTRENCHED.
3. DRIVE 1.5m LONG STAR PICKETS INTO GROUND @ 2.5m INTERVALS (MAX.) AT THE DOWNSLOPE EDGE OF THE TRENCH. ENSURE ANY STAR PICKETS ARE FITTED WITH SAFETY CAPS.
4. FIX SELF-SUPPORTING GEOTEXTILE TO THE UPSLOPE SIDE OF THE POSTS ENSURING IT GOES TO THE BASE OF THE TRENCH. FIX THE GEOTEXTILE WITH WIRE TIES OR AS RECOMMENDED BY THE MANUFACTURER. ONLY USE GEOTEXTILE SPECIFICALLY PRODUCED FOR SEDIMENT FENCING. THE USE OF SHADE CLOTH FOR THIS PURPOSE IS NOT SATISFACTORY.
5. JOIN SECTIONS OF FABRIC AT A SUPPORT POST WITH A 150mm OVERLAP.
6. BACKFILL THE TRENCH OVER THE BASE OF THE FABRIC AND COMPACT IT THOROUGHLY OVER THE GEOTEXTILE.

SCALE N.T.S.

A1

ISSUE:	DATE:	DESCRIPTION:
Prelim DA	30. 09. 2019	Issued for comment
	07. 11. 2019	Issued for DA submission

Barrenjoey Consulting Engineers Pty Ltd  
 Stormwater Structural Civil  
 PO Box 672  
 Avalon NSW 21107  
 M 0418 620 330  
 E lucas@barrenjoey.com.au  
 ABN: 13124694917  
 ACN: 124694917

PROJECT:  
**PROPOSED SUBDIVISION  
 12A JOHN STREET  
 AVALON**

DRAWING :  
**SEDIMENT & EROSION  
 CONTROL PLAN**

Job No :  
**181005SUB**  
 Drawing No  
**CIV1DA**  
 Document Certification  
 Barrenjoey Consulting Engineers Pty Ltd  
 per  
**Lucas Molloy** MIEA CP Eng NER Director

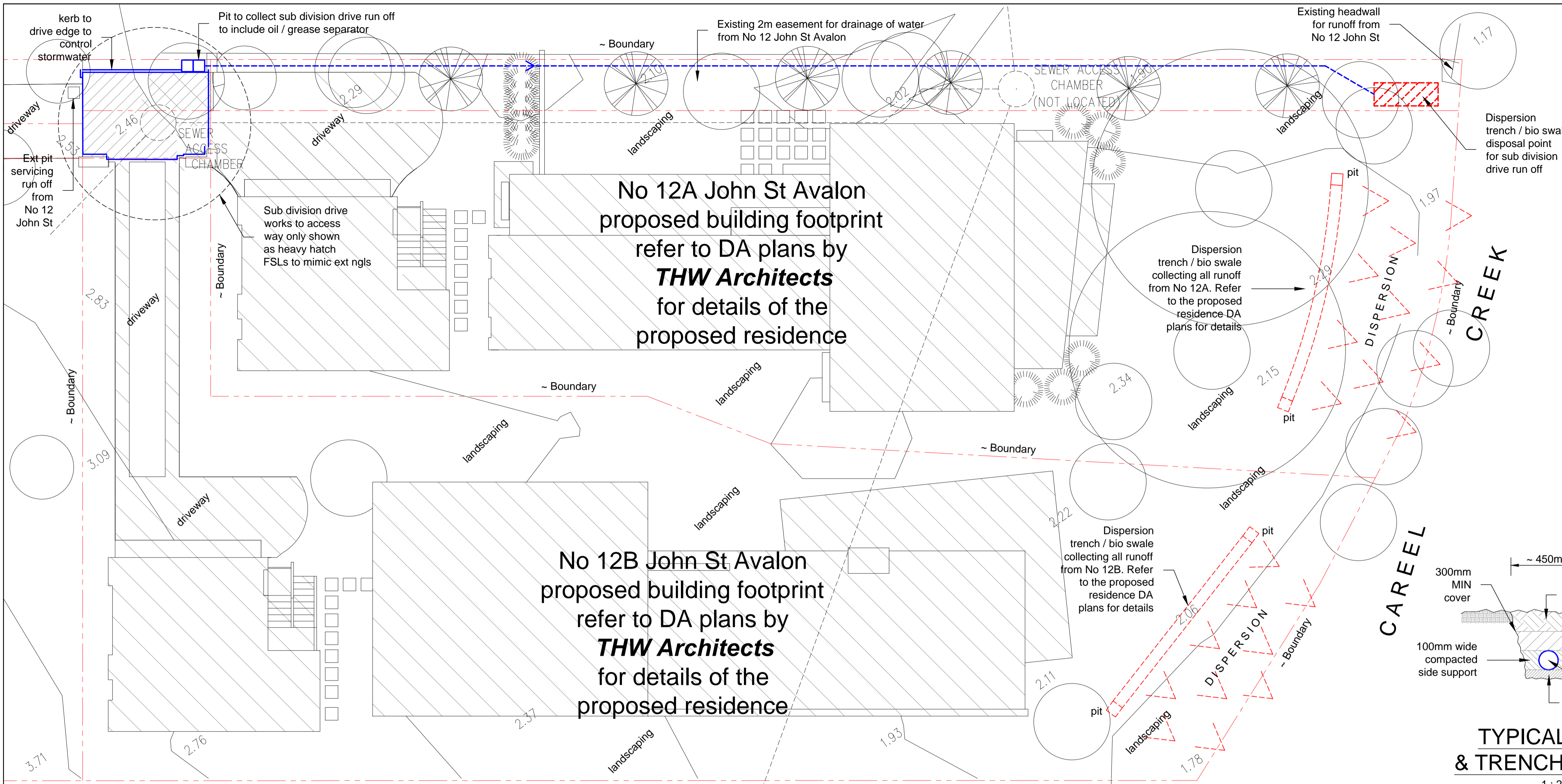

**STORMWATER NOTES**

1. All roof collection components (ie gutters / DPs etc) are to be located / sized by the Developments Hydraulic Consultant for a 5% AEP event capacity.
2. All Trunk Drainage pipes, as shown on this plan are to be minimum of 90mm dia uno.
3. All pipes to be uPVC to AS 1254:2002.
4. All pipes to be laid at the grade required to match pit invert levels.
5. All pipes to be installed and laid in accordance with AS 3500.3:2003.
6. Thrust blocks to be installed to the trunk drainage pipes in accordance with AS 3500.3:2003.
7. All roof guttering / down pipes / valley gutters / box gutters etc are to be sized and installed in accordance with AS 3500.3:2003.
8. All pits are to be proprietary uv resistant polypropylene or similar unless noted (approved by the Engineer) and are to include a min 50mm sediment trap in the base and a maximesh screen laid at 45° across the pit to protect the outlet pipe.
9. All pits greater than 600mm in depth are to be proprietary precast concrete (approved by the Engineer).
10. All pits greater than 1000mm in depth are to have adequate access requirements in accordance with OH&S/Workcover requirements (ie; minimum dimensions 900x600mm with step irons).
11. All works are to be inspected and certified by the Principle Certifying Authority prior to backfilling.
12. All works requiring certification by the Engineer will require a works as executed survey prepared by a registered Surveyor detailing all levels etc as on the Engineering plans.
13. The system is to be flushed and cleaned of all sediment and debris annually.
14. The system will require regular cleaning and maintenance to ensure its ability to function is maintained.
15. To ensure the system's ability to function is maintained it is to be inspected and certified as operating effectively by a licensed plumber every 5 years, and an engineer every 20yrs.
16. All existing predevelopment catchment area run-off conditions exiting the site are to be maintained with no run-off flows being diverted from the predevelopment condition.

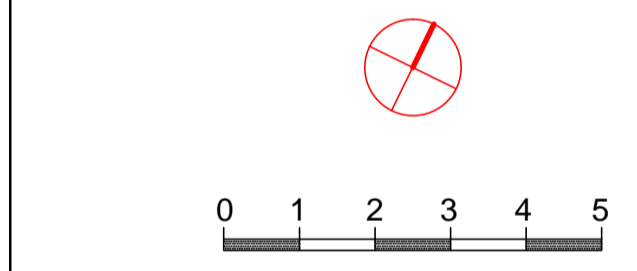

**SUBDIVISION STORMWATER MANAGEMENT PLAN**  
~ 1:100

Pittwater 21 DCP Section B5 Water Management Compliance -	
B5.1 Water Management Plan	- subdivision works storm water management addressed within this plan, rainwater, grey water and waste water details all convention systems
B5.4 Storm Water Harvesting	- not applicable to this development / subdivision works (refer DA for residences and BASIX certificate/storage requirements)
B5.5 Rainwater Tanks	- not applicable to this development / subdivision works
B5.6 Rainwater Tanks - Water Supply	- not applicable to this development / subdivision works
B5.7 Storm Water Management Onsite Detention	- not applicable to this development / subdivision works (note discharge to Careel Creek)
B5.8 Stormwater Management - Water Quality Low Density Residential	- Primary, Secondary and Tertiary treatment systems specified
B5.9 Stormwater Management Water Quality Other than Low Density Residential	- Primary, Secondary and Tertiary treatment systems specified
B5.10 Stormwater Discharge into Public Drainage system	- not applicable to this development, discharge to Careel Creek
B5.11 Stormwater Discharge into Waterways and Coastal Areas	- not applicable to this development, discharge to Careel Creek
B5.12 Stormwater Drainage Systems and Natural Watercourses	- discharge to Careel Creek
B5.13 Development on Waterfront Land	- not applicable to this development / subdivision works
B5.14 Stormwater Drainage Easements	- not applicable to this development / subdivision works

Detailed drainage is to be sized for Construction Certificate submission / Tender documentation by the buildings consulting hydraulic engineer to NCC and Australian Standards. Variations to layout to be reviewed and approved by Barrenjoey Consulting Engineers before construction.

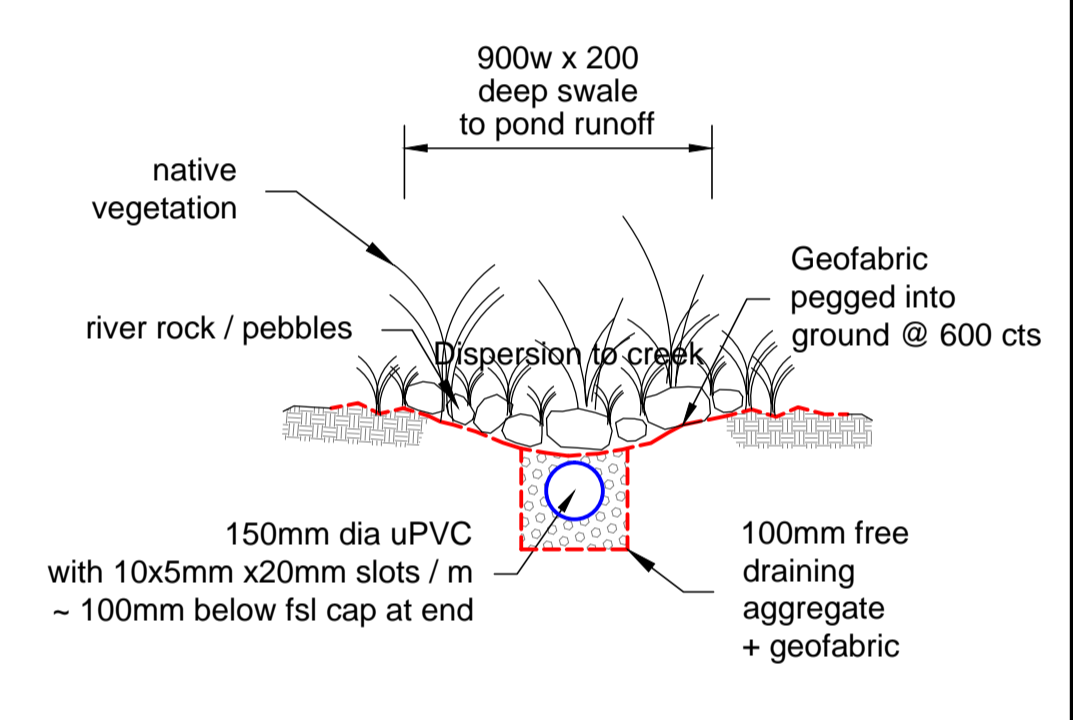
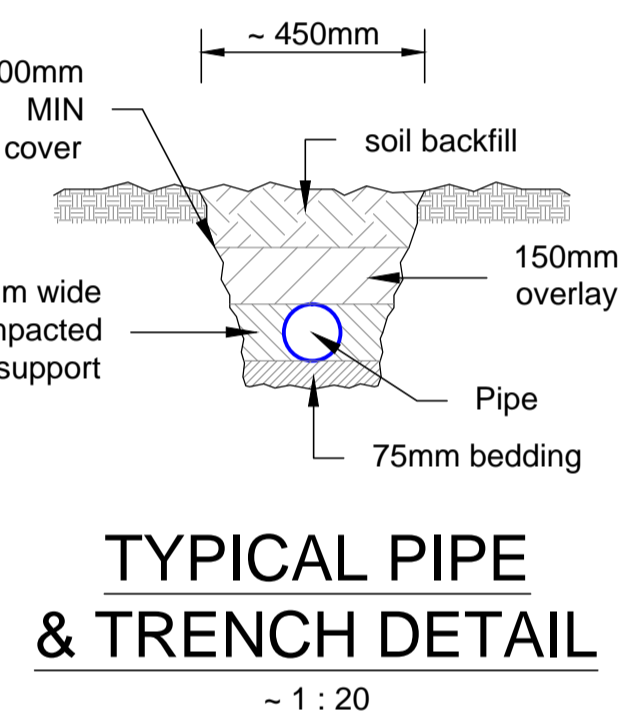

Note -  
Bedding / overlay to be -  
a) sand, free from rock, hard or sharp objects  
b) max 14mm crushed rock or gravel  
c) the excavated material free of rock, hard or sharp objects and broken up with no soil lumps > 75mm dia

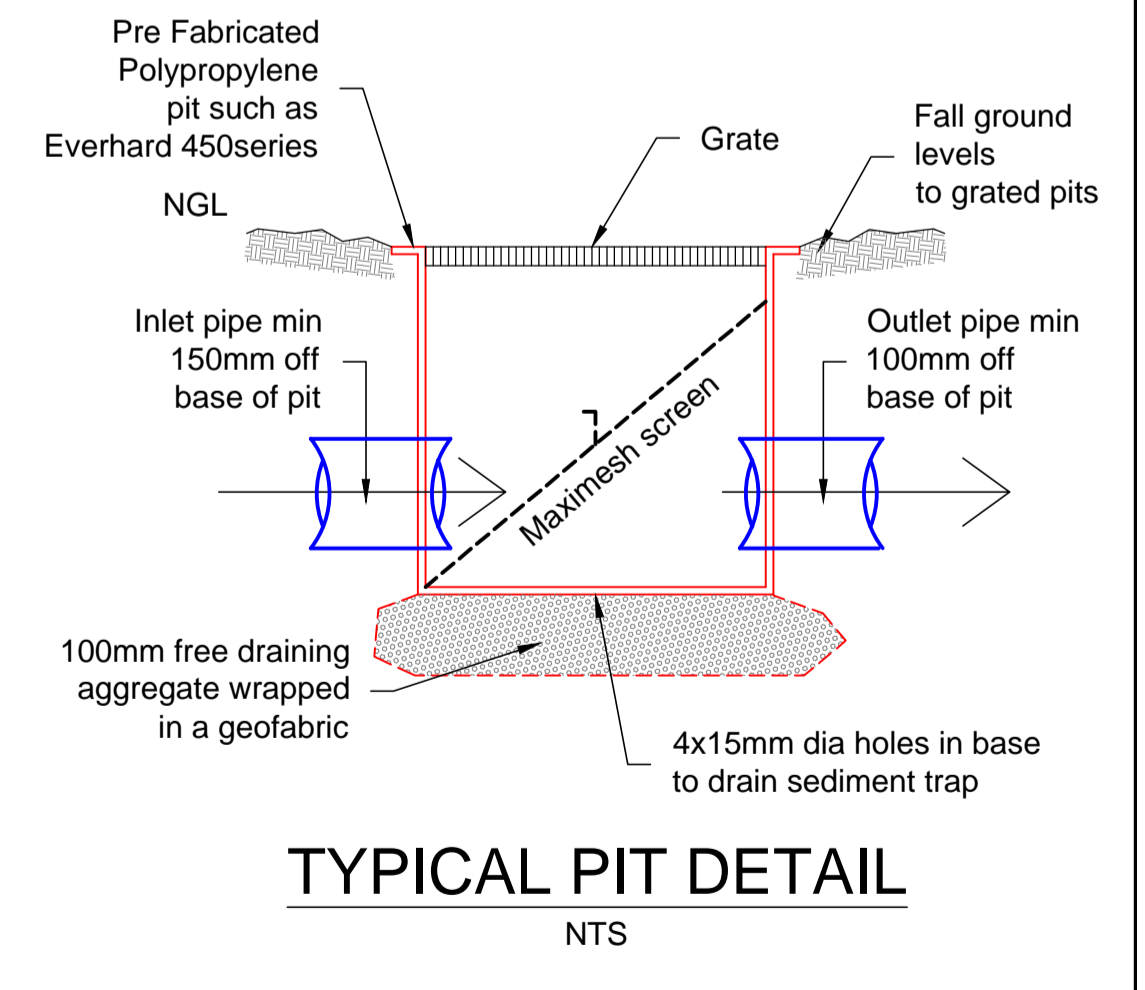
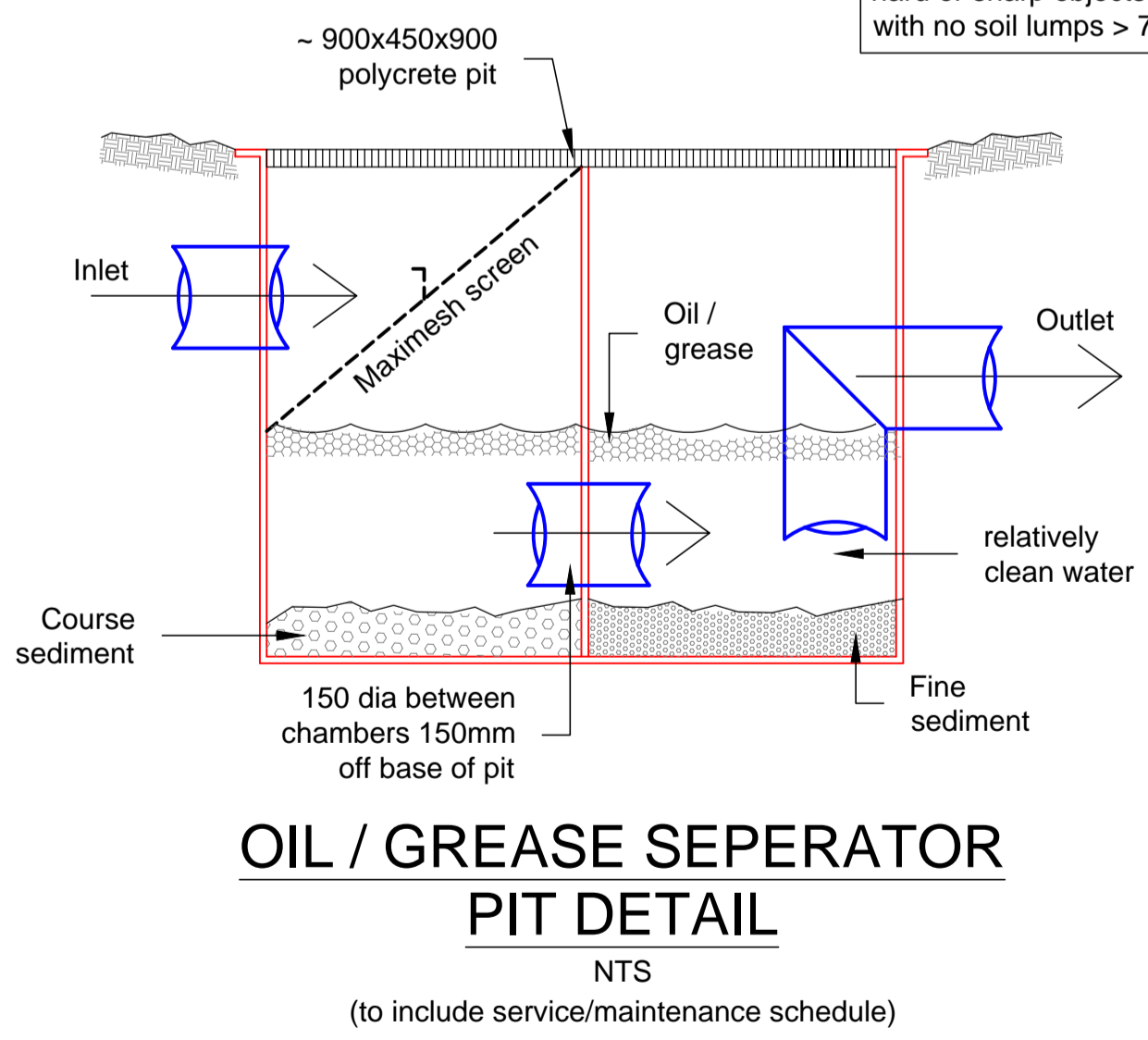

ISSUE:	DATE:	DESCRIPTION:
Prelim DA	30.09.2019	Issued for comment
DA	07.11.2019	Issued for DA submission

Barrenjoey Consulting Engineers Pty Ltd  
Stormwater Structural Civil  
PO Box 672  
Avalon NSW 2107  
M: 0418 620 330  
E: lucas@barrenjoey.com.au  
ABN: 13124694917  
ACN: 124694917

PROJECT:  
**PROPOSED SUBDIVISION  
12A JOHN STREET  
AVALON**

DRAWING :  
**STORMWATER MANAGEMENT  
& ASSETS PLAN**

Job No :  
**181005SUB**  
Drawing No  
**SW1DA**  
Document Certification  
Barrenjoey Consulting Engineers Pty Ltd  
per  
Lucas Molloy MEA CPEng NER Director