

CODE	DESCRIPTION	QTY
ATM-DECAL / SECURITY	ATM-DECAL / SECURITY 2550	3
BL-2550	BLADE SIGN 2550	1
BL-4080	BLADE SIGN 4080	1
BL-4080 + SC	BLADE SIGN 4080+SC	1
BL-4320	BLADE SIGN 4320	1
BL-B5	SALES BENCH - BLADE SIGN ON POST	1
BL-CDS9	BLADE SIGN CDS9	1
BL-QD-1	BLADE SIGN QD1	1
BR-2550	BRAILLE SIGN - 2550	3
BR-4080	BRAILLE SIGN - 4080	1
BR-4080+SC	BRAILLE SIGN - 4080+SC	1
BR-4320	BRAILLE SIGN - 4320	1
BR-CDS9	BRAILLE SIGN - CDS9	1
BR-QD1	BRAILLE SIGN - QD1	1
CBP	CODE OF BANKING PRACTICE	1
EB_3	ENTRY BULKHEAD SIGN 450mm HIGH	1
ED1	EVACUATION DIAGRAM A4	1
ED2	EVACUATION DIAGRAM A3	2
EMO	EMERGENCY EXT SIGN	1
FA	FIRST AID SIGN	1
FA1	FASCIA SIGN 600mm HIGH	1
FH	FIRE HYDRANT SIGN	1
FHR	FIRE HOSE REEL LETTERING	1
H-SLL	STREET LEVEL LOCATOR	1
H-WL	WALL MOUNTED ILLUMINATED TAVERN SIGN 1270mm HIGH	1

CODE	DESCRIPTION	QTY
LATM2550	LATM2550	2
LKD	CUTLERY & CROCKERY SIGN	1
MR-HL	MEETING ROOM HEARING LOOP	3
MRN	MEETING ROOM NUMBER	8
OHS	OFFENDER HEIGHT STICKER	1
OWC	OPEN DOOR WITH CARE	4
P_CL_500	ILLUMINATED PENDANT SIGN UNDER AWNING 500mm H	1
RP-D	RESPECT POSTER	1
RS-D	RESPECT FOR STAFF DECAL	1
SD	SAFETY DECAL	4
SECTNOT	DOOR SIGNAGE - SECURITY NOTICE	4
SSL-CC	AREA SURVEILLANCE	1
SSL-AC	HEARING LOOP BRAILLE SIGN	1
SSL-HL	HEARING LOOP BRAILLE SIGN	1
TCD	AREA SURVEILLANCE	1
TCRS	TCR TIME DELAY SIGN TO TELLER COUNTERS	1
TCRS_HL	TCR HEARING LOOP ENABLED	1
TDD	TCR TIME DELAY DECAL	1
TDS	TCR TIME DELAY SIGN	1
TYPE A	SIGNAGE POSTER TYPE A	2
TYPE B	SIGNAGE POSTER TYPE B	3
TYPE C	SIGNAGE POSTER TYPE C	3
TYPE E	SIGNAGE POSTER TYPE E	1
UA	UNDER AWNING SIGN 2280 x 450 - CBA SIGN	1
WC8	BRAILLE WC SIGN - ACCESSIBLE WC	1
WC10	AMBULANT UNISEX TOILET BRAILLE SIGN	1
WSN-X	WORK STATION NUMBER	5

ADG-800	AUTO DOOR GUARD 800mm WIDE	1
I-ADG-800	ILLUMINATED AUTO DOOR GUARD 24/7 SIGN 800mm WIDE WITH RELEASE BUTTON	1
E-UNICEF	UNICEF ENVELOPES	1
H-REC1	RECEIPT BIN	4
P-UNICEF	UNICEF POSTER	1
GT-C	BLACK AND WHITE GRAPHIC PRINTED ONTO CLEAR FILM	5
GT-T	BLACK AND WHITE GRAPHIC PRINTED ONTO FROSTED FILM	13
SG1	INDIGENOUS GRAPHIC	1
SG3	SUPERGRAPHIC BOH	2

THIS PLAN TO BE READ IN CONJUNCTION WITH  
DA2018/1927  
NORTHERN BEACHES COUNCIL

**LEGEND**

REQUIRED CIRCULATION SPACE AROUND DOORWAYS (NOTE: NOTHING IS TO OBSTRUCT THIS AREA)

TRAVEL DISTANCE TO EXITS.

**NOTE:**  
ALL DRAWINGS ARE COLOUR CODED, IT IS TO BE PRINTED IN COLOUR  
ALL DIMENSIONS TO BE VERIFIED ON SITE BEFORE CONSTRUCTION

0 1 2 3 4 5 6 7 8

SCALE: 1/100 @ A3

<b>NOTE:</b> PLEASE VERIFY ALL DIMENSIONS ON SITE BEFORE COMMENCING WORK. REPORT ALL DISCREPANCIES TO PROJECT DIRECTOR PRIOR TO CONSTRUCTION. FIGURED DIMENSIONS TO BE TAKEN IN PREFERENCE TO SCALED DRAWINGS. DRAWINGS MADE TO LARGER SCALES & THOSE SHOWING PARTICULAR PARTS OF THE WORKS SHALL TAKE PRECEDENCE OVER DRAWINGS MADE TO SMALLER SCALE & THOSE FOR GENERAL PURPOSES. ALL WORK IS TO CONFORM TO RELEVANT AUSTRALIAN STANDARDS & OTHER CODES AS APPLICABLE, TOGETHER WITH OTHER AUTHORITIES' REQUIREMENTS & REGULATIONS. THIS DRAWING & DESIGN IS SUBJECT TO COPYRIGHT & MAY NOT BE REPRODUCED WITHOUT PRIOR WRITTEN CONSENT. IF IN DOUBT, ASK.	<b>PROJECT MANAGER</b>   PO BOX 39, CARINGBAH, NSW 2239 TEL (02) 9545 4444 FAX (02) 9545 4999	<b>REVISIONS</b> <table border="1"> <tr> <th>REVISION</th> <th>DESCRIPTION</th> <th>DATE</th> </tr> <tr> <td>A</td> <td>DEVELOPMENT APPLICATION</td> <td>21-11-2018</td> </tr> <tr> <td>B</td> <td>ADDED EXTRA SHOPFRONT SIGNAGE.</td> <td>27-11-2018</td> </tr> </table>	REVISION	DESCRIPTION	DATE	A	DEVELOPMENT APPLICATION	21-11-2018	B	ADDED EXTRA SHOPFRONT SIGNAGE.	27-11-2018	<b>CLIENT</b>  Commonwealth Bank of Australia A.C.N. 123 123 124  Commonwealth Bank Corporate Services Property Level 8, 1-25 Harbour St, Sydney NSW 2000	<b>PROJECT</b> DEVELOPMENT APPLICATION ISSUE V 18.02 PROPOSED NEW RETAIL BRANCH CBA MANLY BRANCH 60-64 THE CORSO, MANLY, NSW 2095	<b>DRAWING TITLE</b> PROPOSED SIGNAGE & MERCHANDISING PLAN
	REVISION	DESCRIPTION	DATE											
A	DEVELOPMENT APPLICATION	21-11-2018												
B	ADDED EXTRA SHOPFRONT SIGNAGE.	27-11-2018												
DRAWN: GB CHECKED: AT DATE CREATED: 28.08.2018 SCALE: 1:100 REVISION: V.18.02	DRAWING NUMBER: A2.06 ISSUE: B													



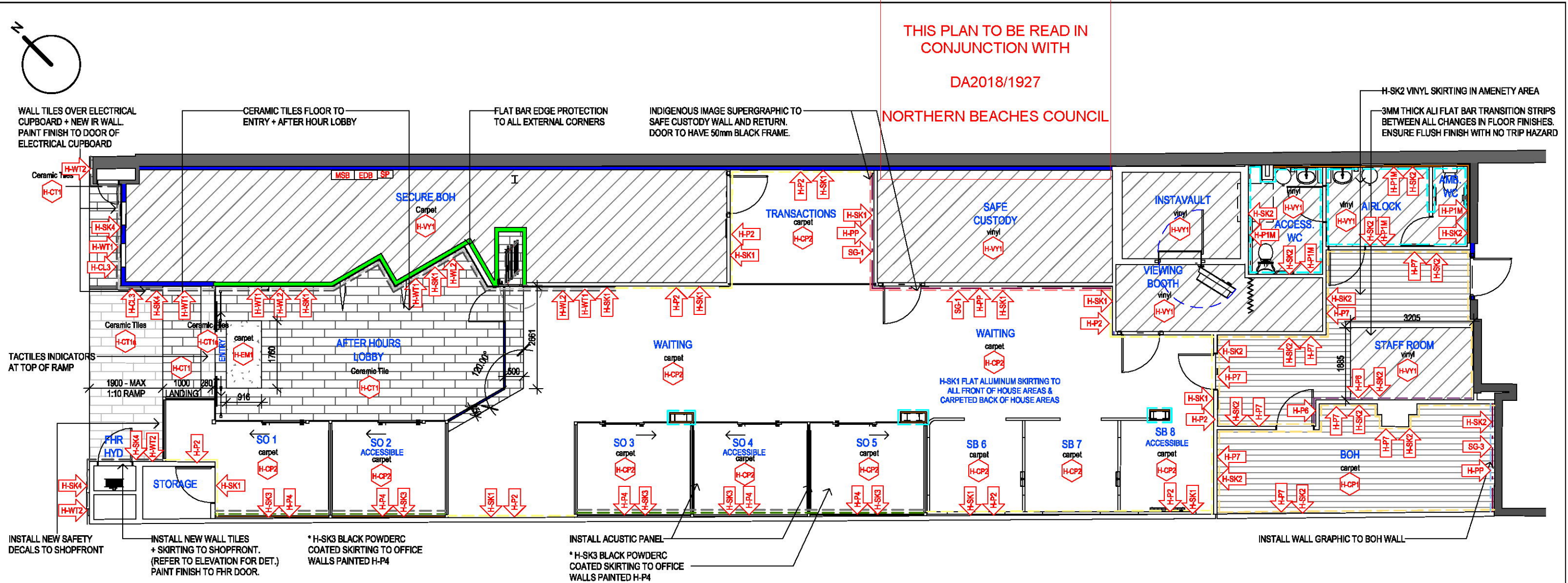

1 PROPOSED FINISHES PLAN  
1 : 100

WALL FINISHES SCHEDULE		
CODE	LEGEND	WAL / DOOR PAINT
H-P1		COLOUR: NATURAL WHITE. PN1E1 FINISH: SEMI GLOSS
H-P1M		COLOUR: NATURAL WHITE. PN1E1 FINISH: LOW SHEEN - Moisture Resistant
H-P2		COLOUR: PUTTY. P16A2 FINISH: LOW SHEEN
H-P4		COLOUR: CBA DOMINO PG1A8 FINISH: LOW SHEEN
H-P4D		COLOUR: CBA DOMINO PG1A8 FINISH: SEMI-GLOSS
H-P5		FLAT WHITE CEILING PAINT FINISH: LOW SHEEN
H-P6		COLOUR: WALLABY D CODE: 35. FINISH: SEMI-GLOSS
H-P7		COLOUR: SNOW SEASON W CODE: 10W. FINISH: SEMI-GLOSS
H-PP		DryErase - HIGH PERFORMANCE WHITEBOARD PAINT. COLOUR: WHITE
B&W		B&W graphic
SG-1		INDIGENOUS SUPERGRAPHIC

WALL FINISHES SCHEDULE		
CODE	LEGEND	WAL / DOOR PAINT
SG-3		CUSTOM GRAPHIC
H-SK1		ALUMINIUM SKIRTING - CLEAR ANODISED ALUMINIUM. 100mm H, 1.6mm THK
H-SK2		ARMSTRONG SKIRTING - FLEXIBLE VINYL SKIRTING 100mm H
H-SK3		BLACK POWDER COATED ALUMINIUM SKIRTING
H-SK4		STAINLESS STEEL - LINESHES STAINLESS STELL. 100mm H, 1.6mm THK
H-WT1		CERAMIC WALL TILE. 1000 x 3000 x 3.5mm RANGE: SKHEME SLIMTECH RE-EVOLUTION COLOUR: CONCRETE. FINISH: SATIN
H-WT2		CERAMIC WALL TILE. 1000 x 3000 x 3.5mm RANGE: SKHEME SLIMTECH RE-EVOLUTION COLOUR: STUCCATA. FINISH: MATTE
H-WL2		LAMINATE. RANGE: TRACELESS COLOUR: BLACK CODE: 0901-TS
H-CL3		BLACK POWDERCOATED ALUMINIUM FINISH: SATIN

FLOORING FINISHES SCHEDULE		
LEGEND	DESCRIPTION	QTY
H-CP1	BACK OF HOUSE CARPET RANGE: REFLEX LAYING DIRECTION: LINEAR COLOUR: COAL InterfaceFloor	34.10 m²
H-CP2	FRONT OF HOUSE CARPET RANGE: EQUILIBRIUM 2 LAYING DIRECTION: LINEAR COLOUR: ROTATE InterfaceFloor	141.10 m²
H-CT1	CERAMIC TILE FLOORING R-12 (AFTER HOURS LOBBIES) RANGE: NATURE. 220 X 850mm Plank COLOUR: BEIGE / PATTERN: SUBWAY PATTERN GROUT: HAVANA / SUPPLIER: Earp Bros.	33.76 m²
H-CT1a	CERAMIC TILE FLOORING R-12 (RAMPED SITES) RANGE: PROVENZA NATURAL SLIP RESISTANT - 193 X 1200mm COLOUR: BEIGE / PATTERN: SUBWAY PATTERN GROUT: HAVANA / SUPPLIER: Earp Bros.	9.75 m²
H-EM1	ENTRY MAT PRODUCT: NEEDLE PUNCH COLOUR: SANDY BEACH 7024 SUPPLIER: SIGNATURE FLOOR CONCEPTS	1.61 m²
H-VY1	VINYL NAME: ONESTEP NR SERIES SPECIFICATION: NR8498 SUPPLIER FORBO	94.48 m²

NOTE:  
- UNLESS NOTED OTHERWISE ALL WALLS PAINTED H-P1, AND ALL DOORS PAINTED H-P4d  
- THE FEATURE PAINT COLOUR WITHIN THE OFFICE IS ALWAYS BEHIND TABLE & JOINERY  
- ALL CEILINGS TO BE PAINTED H-P5 EXCEPT IN OFFICES.  
- OFFICE CEILINGS TO BE PAINTED H-P2.  
- NO VISIBLE FIXINGS. NO SNAP CAP COVERS

LEGEND

REQUIRED CIRCULATION SPACE AROUND DOORWAYS  
(NOTE: NOTHING IS TO OBSTRUCT THIS AREA)

TRAVEL DISTANCE TO EXITS.

NOTE:  
- ALL DRAWINGS ARE COLOUR CODED, IT IS TO BE PRINTED IN COLOUR  
- ALL DIMENSIONS TO BE VERIFIED ON SITE BEFORE CONSTRUCTION

0 1 2 3 4 5 6 7 8

SCALE: 1/100 @ A3



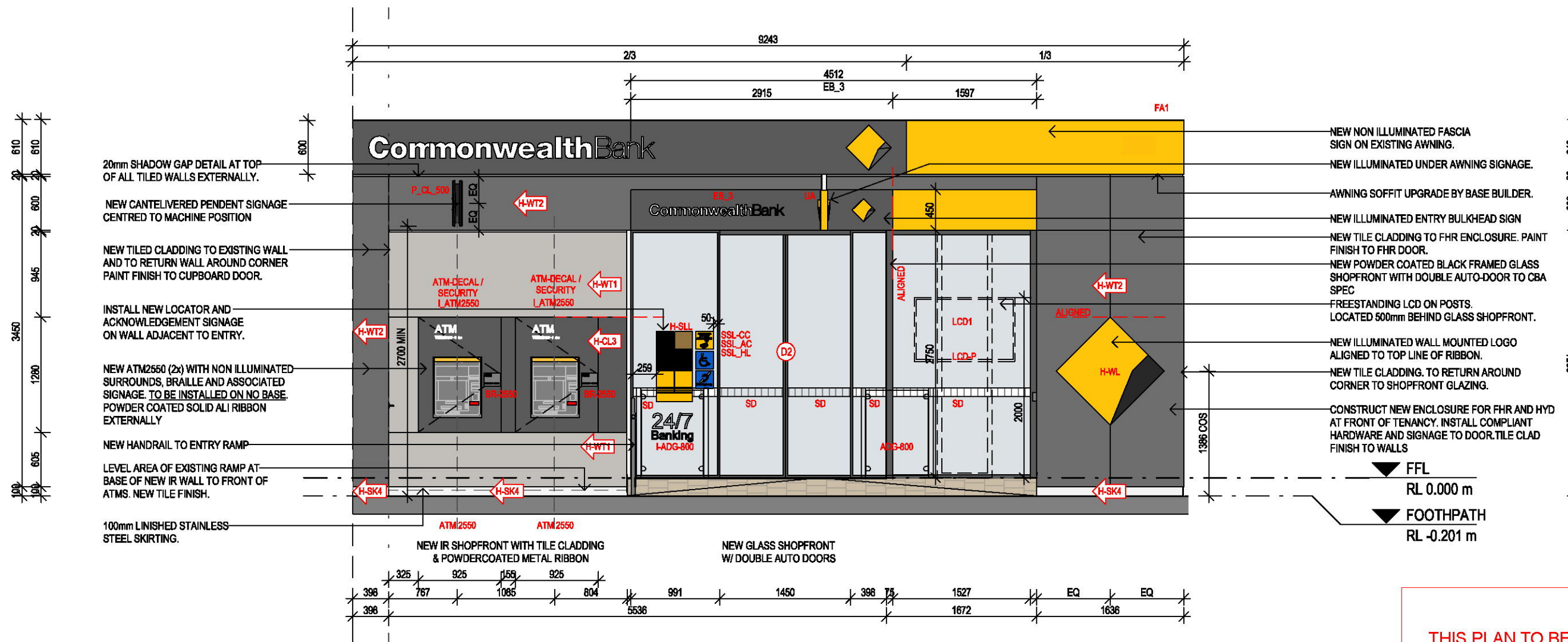

1 PROPOSED SHOPFRONT ELEVATION  
1 : 50

THIS PLAN TO BE READ IN  
CONJUNCTION WITH  
DA2018/1927  
NORTHERN BEACHES COUNCIL



ESC: 1/50 @ A3

NOTE:

PLEASE VERIFY ALL DIMENSIONS ON SITE BEFORE COMMENCING WORK. REPORT ALL DISCREPANCIES TO PROJECT DIRECTOR PRIOR TO CONSTRUCTION. FIGURED DIMENSIONS TO BE TAKEN IN PREFERENCE TO SCALED DRAWINGS. DRAWINGS MADE TO LARGER SCALES & THOSE SHOWING PARTICULAR PARTS OF THE WORKS SHALL TAKE PRECEDENCE OVER DRAWINGS MADE TO SMALLER SCALE & THOSE FOR GENERAL PURPOSES. ALL WORK IS TO CONFORM TO RELEVANT AUSTRALIAN STANDARDS & OTHER CODES AS APPLICABLE, TOGETHER WITH OTHER AUTHORITIES' REQUIREMENTS & REGULATIONS. THIS DRAWING & DESIGN IS SUBJECT TO COPYRIGHT & MAY NOT BE REPRODUCED WITHOUT PRIOR WRITTEN CONSENT. IF IN DOUBT, ASK.

PROJECT MANAGER



PO BOX 39,  
CARINGBAH, NSW 2239

TEL (02) 9545 4444  
FAX (02) 9545 4999

REVISIONS

REVISION	DESCRIPTION	DATE
A	DEVELOPMENT APPLICATION	21-11-2018
B	ADDED EXTRA SHOPFRONT SIGNAGE.	27-11-2018

CLIENT



Commonwealth Bank of Australia  
A.C.N. 123 123 124

Commonwealth Bank Corporate Services Property  
Level 8, 1-25 Harbour St, Sydney NSW 2000

PROJECT

DEVELOPMENT APPLICATION ISSUE V 18.02  
PROPOSED NEW RETAIL BRANCH  
CBA MANLY BRANCH  
60-64 THE CORSO,  
MANLY, NSW 2095

DRAWN: GB CHECKED: AT DATE CREATED: 28.08.2018 SCALE: 1:50  
REVISION: V.18.02

DRAWING TITLE

PROPOSED SHOPFRONT ELEVATION

DRAWING NUMBER  
A3.01

ISSUE  
B







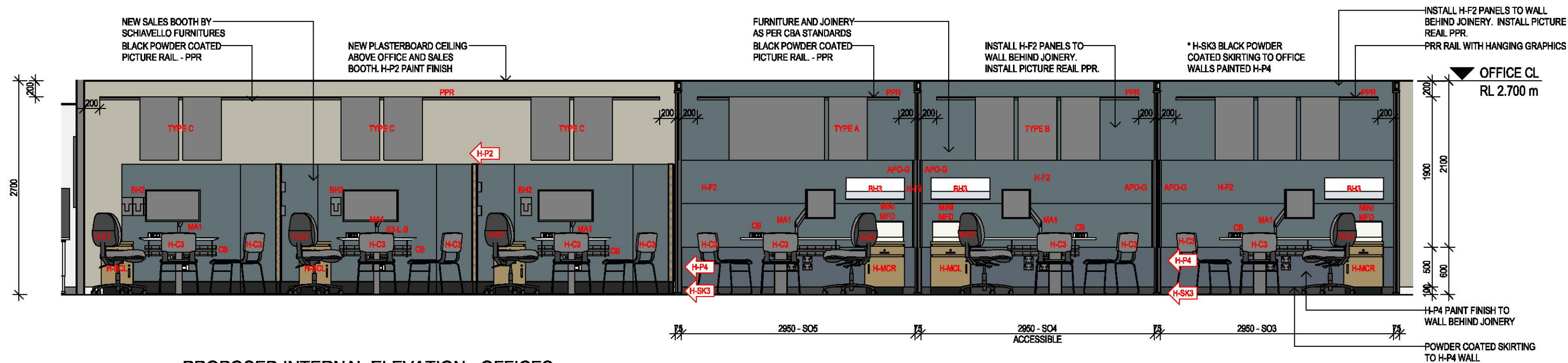

1 PROPOSED INTERNAL ELEVATION - OFFICES  
1 : 50

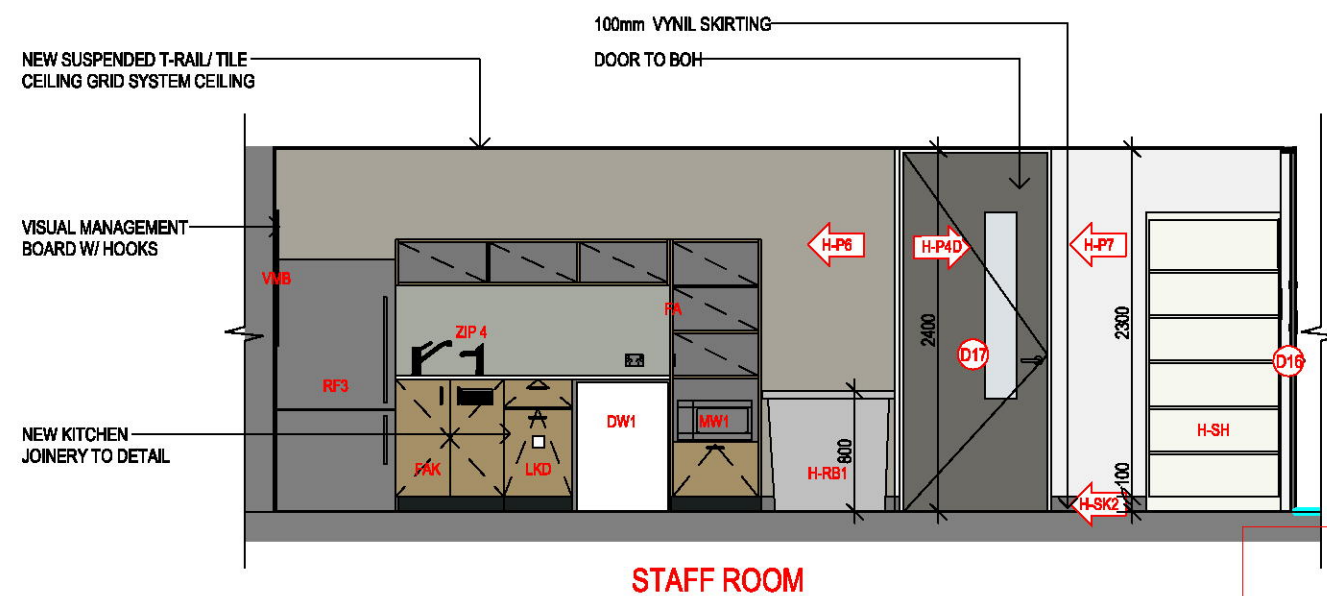

3 PROPOSED INTERNAL ELEVATION - STAFF ROOM 01  
1 : 50

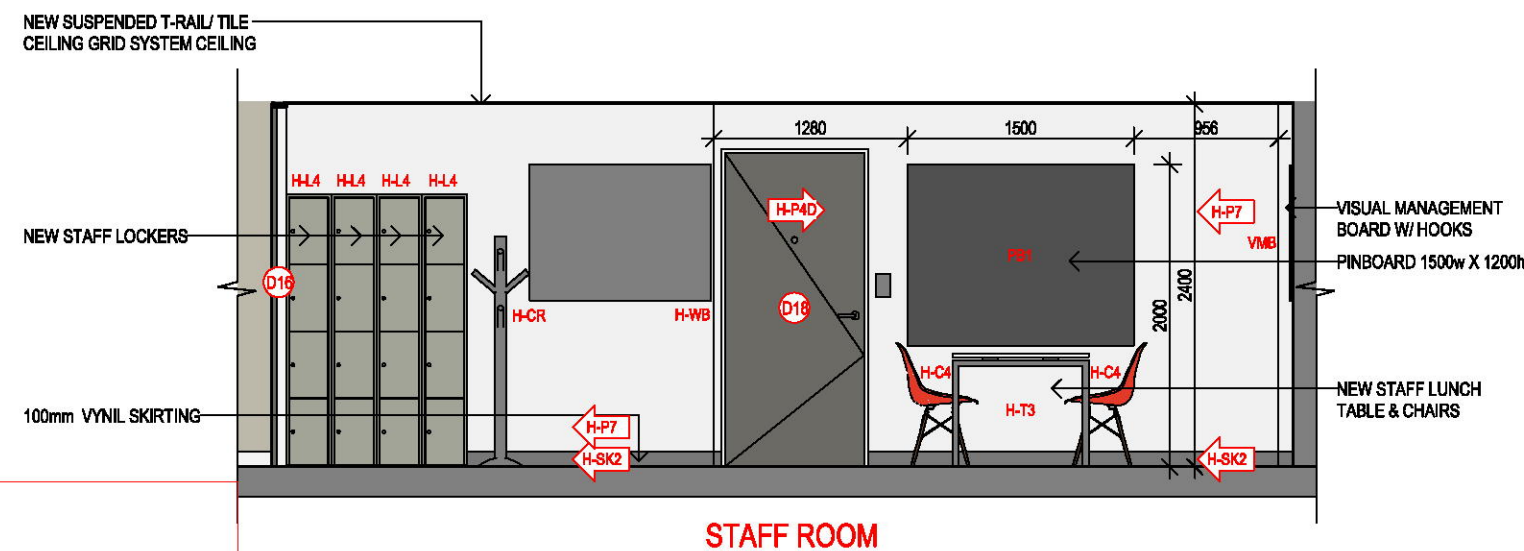

2 PROPOSED INTERNAL ELEVATION - STAFF ROOM 02  
1 : 50

THIS PLAN TO BE READ IN CONJUNCTION WITH  
DA2018/1927  
NORTHERN BEACHES COUNCIL



NOTE:

PLEASE VERIFY ALL DIMENSIONS ON SITE BEFORE COMMENCING WORK. REPORT ALL DISCREPANCIES TO PROJECT DIRECTOR PRIOR TO CONSTRUCTION. FIGURED DIMENSIONS TO BE TAKEN IN PREFERENCE TO SCALED DRAWINGS. DRAWINGS MADE TO LARGER SCALES & THOSE SHOWING PARTICULAR PARTS OF THE WORKS SHALL TAKE PRECEDENCE OVER DRAWINGS MADE TO SMALLER SCALE & THOSE FOR GENERAL PURPOSES. ALL WORK IS TO CONFORM TO RELEVANT AUSTRALIAN STANDARDS & OTHER CODES AS APPLICABLE, TOGETHER WITH OTHER AUTHORITIES' REQUIREMENTS & REGULATIONS. THIS DRAWING & DESIGN IS SUBJECT TO COPYRIGHT & MAY NOT BE REPRODUCED WITHOUT PRIOR WRITTEN CONSENT. IF IN DOUBT, ASK.

PROJECT MANAGER

**PARKES**

PO BOX 39,  
CARINGBAH, NSW 2239

TEL (02) 9545 4444  
FAX (02) 9545 4999

REVISIONS

REVISION	DESCRIPTION	DATE
A	DEVELOPMENT APPLICATION	21-11-2018
B	ADDED EXTRA SHOPFRONT SIGNAGE.	27-11-2018

CLIENT

**Commonwealth Bank**

Commonwealth Bank of Australia  
A.C.N. 123 123 124

Commonwealth Bank Corporate Services Property  
Level 8, 1-25 Harbour St, Sydney NSW 2000

PROJECT

DEVELOPMENT APPLICATION ISSUE V 18.02  
PROPOSED NEW RETAIL BRANCH  
CBA MANLY BRANCH  
60-64 THE CORSO,  
MANLY, NSW 2095

DRAWN: GB  
CHECKED: AT  
DATE CREATED: 29.08.2018  
SCALE: 1:50  
REVISION: V.18.02

DRAWING TITLE

PROPOSED INTERNAL ELEVATION

DRAWING NUMBER  
**A3.03**

ISSUE  
**B**



MIRROR TO BE CENTRED OVER WASH BASIN.  
900mm INSTALLATION HEIGHT MEASURED TO  
REFLECTIVE SURFACE EXCLUDING FRAME  
MINIMUM CIRCULATION SPACE FOR HANDWASH  
BASIN SHOWN DOTTED TO BE UNOBSTRUCTED

SOAP DISPENSER

PLASTERBOARD ENCASE  
EXISTING COLUMN

PAPEL TOWEL DISPENSER, INSTALL MIN  
500mm FROM INTERNAL CORNER.

COAT HOOK POSITIONED AT 1300mm (TO  
CENTRE) ABOVE FINISHED FLOOR  
(CENTERED ON DOOR LEAF)

PROVIDE WATER RESISTANT  
PLASTERBOARD LINING TO AMENITY  
WALLS. REFER TO SERVICE ENGINEERS  
DRAWINGS FOR SERVICE CO-ORDINATION.

INSULATE ALL WALLS BETWEEN  
WC AND RETAIL AREA. INSTALL  
ACOUSTIC BAFFLE IN CEILING.

PROVIDE WATER RESISTANT  
PLASTERBOARD LINING TO AMENITY  
WALLS. REFER TO SERVICE ENGINEERS  
DRAWINGS FOR SERVICE CO-ORDINATION.

TOILET SUITE AND BACKREST  
TO COMPLY WITH AS1428.1-2009.

GRABRAILS INSTALLED TO  
COMPLY WITH AS1428.1.

SHELF TO COMPLY WITH AS 1428.1-2009, INSTALLED @ 950mm AFFL. - WITHIN  
ANY CIRCULATION SPACE: MIN 120mm TO MAX 150mm WIDE AND MIN 400mm  
LONG. TO BE INSTALLED @ 900mm TO 1000mm AFFL, MIN UNDERSIDE  
CLEARANCE OF 850mm - EXTERNAL TO ALL CIRCULATION SPACES: MIN 120mm  
WIDE, MIN 400mm LONG. TO BE INSTALLED @ 800mm TO 1000mm AFFL

GRABRAILS INSTALLED TO  
COMPLY WITH AS1428.1.

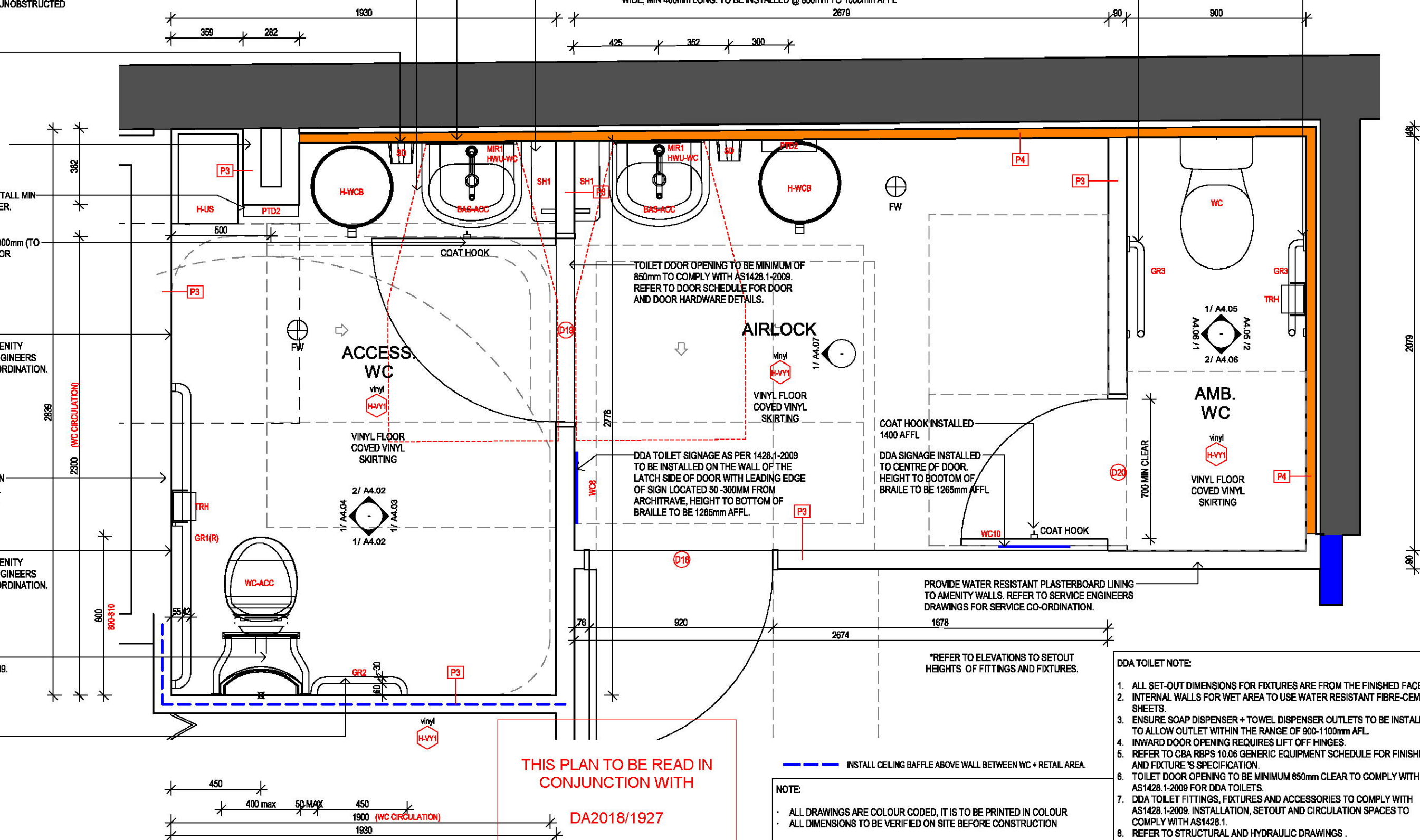

THIS PLAN TO BE READ IN  
CONJUNCTION WITH

DA2018/1927

NORTHERN BEACHES COUNCIL

NOTE:

- ALL DRAWINGS ARE COLOUR CODED, IT IS TO BE PRINTED IN COLOUR
- ALL DIMENSIONS TO BE VERIFIED ON SITE BEFORE CONSTRUCTION

PROVIDE WATER RESISTANT PLASTERBOARD LINING  
TO AMENITY WALLS. REFER TO SERVICE ENGINEERS  
DRAWINGS FOR SERVICE CO-ORDINATION.

\*REFER TO ELEVATIONS TO SETOUT  
HEIGHTS OF FITTINGS AND FIXTURES.

DDA TOILET NOTE:

- ALL SET-OUT DIMENSIONS FOR FIXTURES ARE FROM THE FINISHED FACES.
- INTERNAL WALLS FOR WET AREA TO USE WATER RESISTANT FIBRE-CEMENT SHEETS.
- ENSURE SOAP DISPENSER + TOWEL DISPENSER OUTLETS TO BE INSTALLED TO ALLOW OUTLET WITHIN THE RANGE OF 900-1100mm AFL.
- INWARD DOOR OPENING REQUIRES LIFT OFF HINGES.
- REFER TO CBA RBPS 10.06 GENERIC EQUIPMENT SCHEDULE FOR FINISHES AND FIXTURE'S SPECIFICATION.
- TOILET DOOR OPENING TO BE MINIMUM 850mm CLEAR TO COMPLY WITH AS1428.1-2009 FOR DDA TOILETS.
- DDA TOILET FITTINGS, FIXTURES AND ACCESSORIES TO COMPLY WITH AS1428.1-2009. INSTALLATION, SETOUT AND CIRCULATION SPACES TO COMPLY WITH AS1428.1.
- REFER TO STRUCTURAL AND HYDRAULIC DRAWINGS.

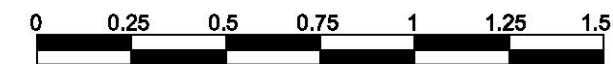

SCALE :1/20 @ A3

# 1 PROPOSED ACCESSIBLE TOILET PLAN

1 : 20

NOTE:

PLEASE VERIFY ALL DIMENSIONS ON SITE BEFORE COMMENCING WORK. REPORT ALL DISCREPANCIES TO PROJECT DIRECTOR PRIOR TO CONSTRUCTION. FIGURED DIMENSIONS TO BE TAKEN IN PREFERENCE TO SCALED DRAWINGS. DRAWINGS MADE TO LARGER SCALES & THOSE SHOWING PARTICULAR PARTS OF THE WORKS SHALL TAKE PRECEDENCE OVER DRAWINGS MADE TO SMALLER SCALE & THOSE FOR GENERAL PURPOSES. ALL WORK IS TO CONFORM TO RELEVANT AUSTRALIAN STANDARDS & OTHER CODES AS APPLICABLE, TOGETHER WITH OTHER AUTHORITIES' REQUIREMENTS & REGULATIONS. THIS DRAWING & DESIGN IS SUBJECT TO COPYRIGHT & MAY NOT BE REPRODUCED WITHOUT PRIOR WRITTEN CONSENT. IF IN DOUBT, ASK.

PROJECT MANAGER

**PARKES**

PO BOX 39,  
CARINGBAH, NSW 2239

TEL (02) 9545 4444  
FAX (02) 9545 4999

REVISIONS

REVISION	DESCRIPTION	DATE
A	DEVELOPMENT APPLICATION	21-11-2018
B	ADDED EXTRA SHOPFRONT SIGNAGE.	27-11-2018

CLIENT

**Commonwealth Bank**

Commonwealth Bank of Australia  
A.C.N. 123 123 124

Commonwealth Bank Corporate Services Property  
Level 8, 1-25 Harbour St, Sydney NSW 2000

PROJECT

DEVELOPMENT APPLICATION ISSUE V 18.02  
PROPOSED NEW RETAIL BRANCH  
CBA MANLY BRANCH  
60-64 THE CORSO,  
MANLY, NSW 2095

DRAWN	CHECKED	DATE CREATED	SCALE
GB	AT	29.08.2018	1:20
C:\Users\geoverbein\Desktop\CBA_Manly_Detailed Design_Raw_H.vrt			
REVISION V.18.02			

DRAWING TITLE

PROPOSED ACCESSIBLE TOILET PLAN

DRAWING NUMBER

A4.01

ISSUE

B



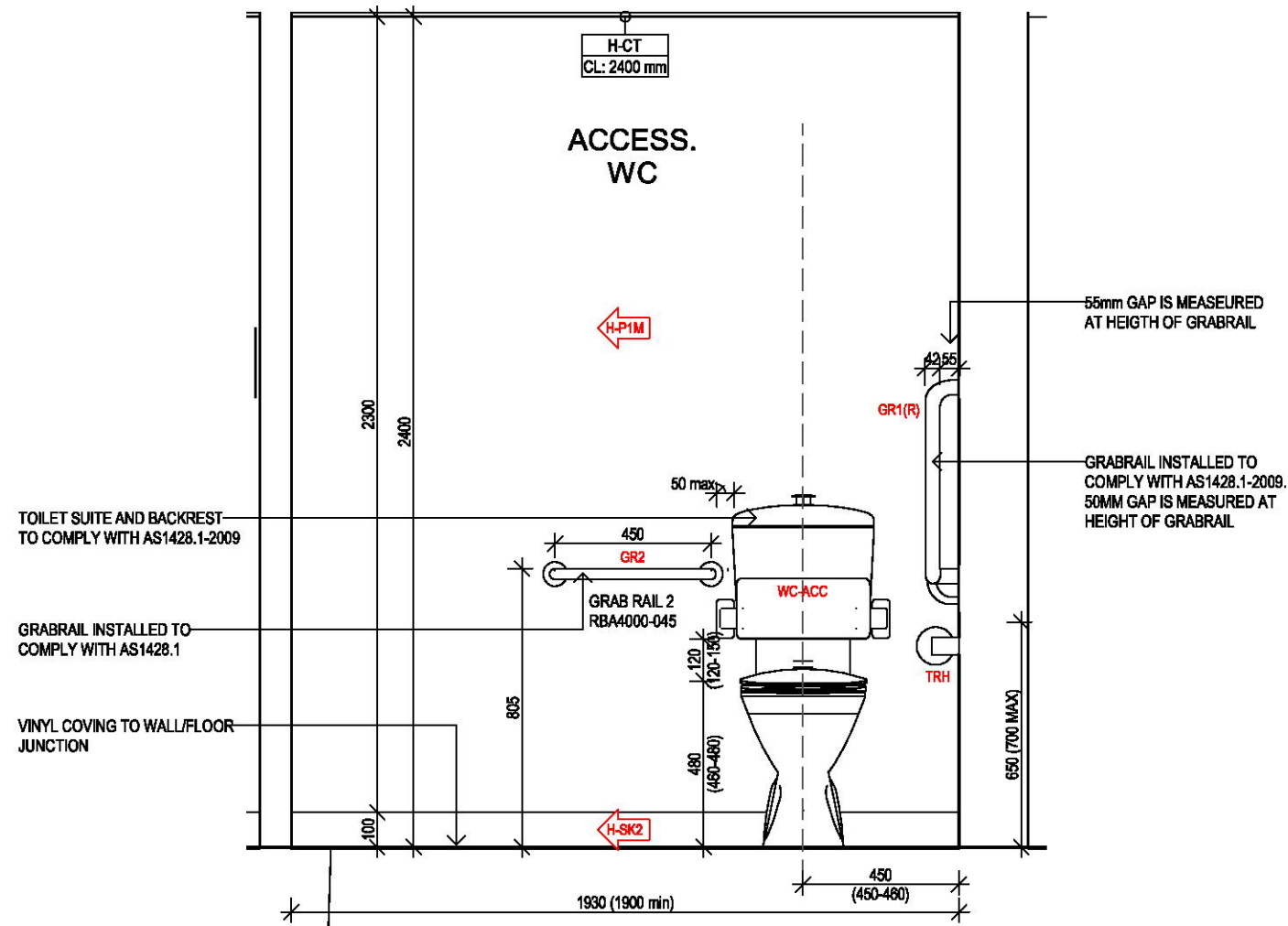

**1 PROPOSED ACCESSIBLE TOILET ELEVATION**  
1 : 20

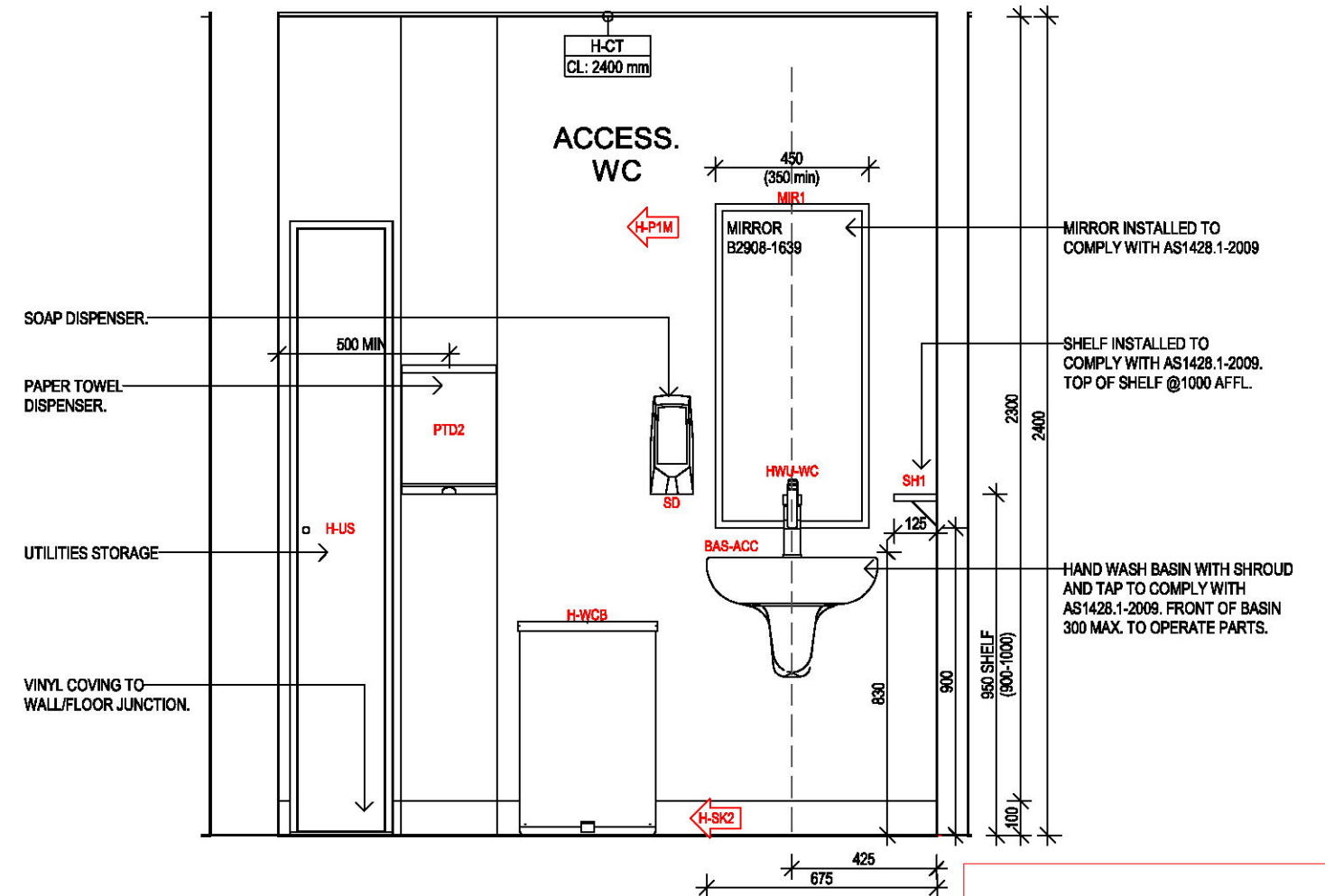

**2 PROPOSED ACCESSIBLE TOILET ELEVATION**  
1 : 20

**THIS PLAN TO BE READ IN  
CONJUNCTION WITH  
DA2018/1927  
NORTHERN BEACHES COUNCIL**

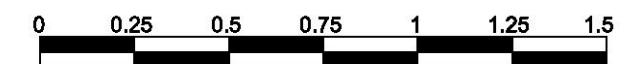

SCALE :1/20 @ A3

NOTE:

PLEASE VERIFY ALL DIMENSIONS ON SITE BEFORE COMMENCING WORK. REPORT ALL DISCREPANCIES TO PROJECT DIRECTOR PRIOR TO CONSTRUCTION. FIGURED DIMENSIONS TO BE TAKEN IN PREFERENCE TO SCALED DRAWINGS. DRAWINGS MADE TO LARGER SCALES & THOSE SHOWING PARTICULAR PARTS OF THE WORKS SHALL TAKE PRECEDENCE OVER DRAWINGS MADE TO SMALLER SCALE & THOSE FOR GENERAL PURPOSES. ALL WORK IS TO CONFORM TO RELEVANT AUSTRALIAN STANDARDS & OTHER CODES AS APPLICABLE, TOGETHER WITH OTHER AUTHORITIES' REQUIREMENTS & REGULATIONS. THIS DRAWING & DESIGN IS SUBJECT TO COPYRIGHT & MAY NOT BE REPRODUCED WITHOUT PRIOR WRITTEN CONSENT. IF IN DOUBT, ASK.

PROJECT MANAGER

**PARKES**

PO BOX 39,  
CARINGBAH, NSW 2239

TEL (02) 9545 4444  
FAX (02) 9545 4999

REVISIONS

REVISION	DESCRIPTION	DATE
A	DEVELOPMENT APPLICATION	21-11-2018
B	ADDED EXTRA SHOPFRONT SIGNAGE.	27-11-2018

CLIENT

**Commonwealth Bank**

Commonwealth Bank of Australia  
A.C.N. 123 123 124

Commonwealth Bank Corporate Services Property  
Level 8, 1-25 Harbour St, Sydney NSW 2000

PROJECT

DEVELOPMENT APPLICATION ISSUE V 18.02  
PROPOSED NEW RETAIL BRANCH  
CBA MANLY BRANCH  
60-64 THE CORSO,  
MANLY, NSW 2095

DRAWN	CHECKED	DATE CREATED	SCALE
GB	AT	28.08.2018	1 : 20
C:\Users\geovirt\Desktop\CBA_Manly_Detailed Design_Raw_H.rvt			
REVISION V.18.02			

DRAWING TITLE

PROPOSED ACCESSIBLE TOILET ELEVATION

DRAWING NUMBER

**A4.02**

ISSUE

**B**



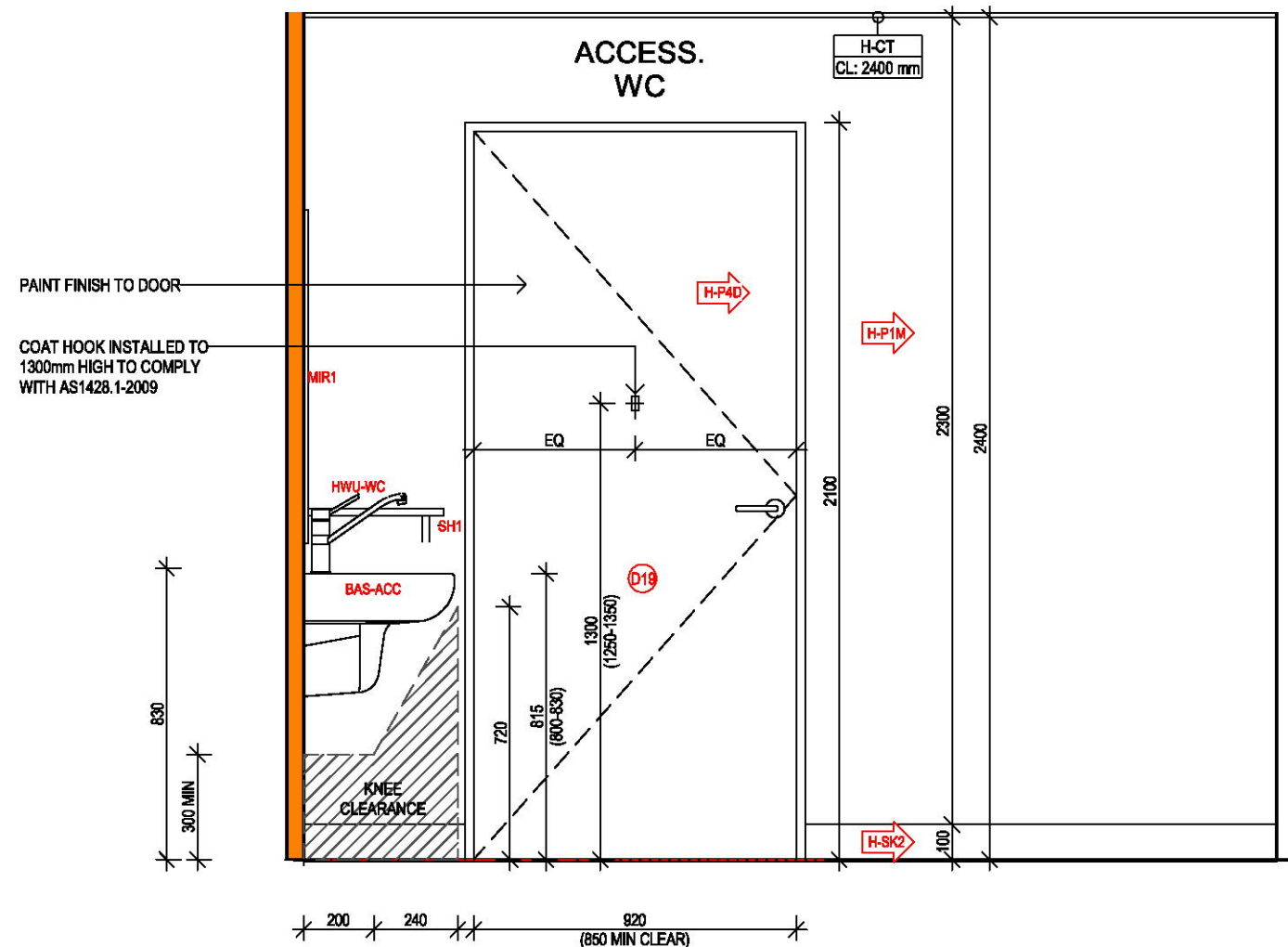

**1** PROPOSED ACCESSIBLE TOILET ELEVATION  
1 : 20

THIS PLAN TO BE READ IN  
CONJUNCTION WITH  
  
DA2018/1927  
  
NORTHERN BEACHES COUNCIL

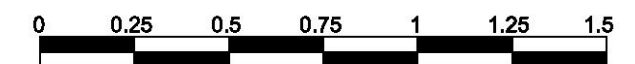

SCALE :1/20 @ A3

NOTE:

PLEASE VERIFY ALL DIMENSIONS ON SITE BEFORE COMMENCING WORK. REPORT ALL DISCREPANCIES TO PROJECT DIRECTOR PRIOR TO CONSTRUCTION. FIGURED DIMENSIONS TO BE TAKEN IN PREFERENCE TO SCALED DRAWINGS. DRAWINGS MADE TO LARGER SCALES & THOSE SHOWING PARTICULAR PARTS OF THE WORKS SHALL TAKE PRECEDENCE OVER DRAWINGS MADE TO SMALLER SCALE & THOSE FOR GENERAL PURPOSES. ALL WORK IS TO CONFORM TO RELEVANT AUSTRALIAN STANDARDS & OTHER CODES AS APPLICABLE, TOGETHER WITH OTHER AUTHORITIES' REQUIREMENTS & REGULATIONS. THIS DRAWING & DESIGN IS SUBJECT TO COPYRIGHT & MAY NOT BE REPRODUCED WITHOUT PRIOR WRITTEN CONSENT. IF IN DOUBT,ASK.

PROJECT MANAGER



PO BOX 39,  
CARINGBAH, NSW 2239

TEL (02) 9545 4444  
FAX (02) 9545 4999

REVISIONS

REVISION	DESCRIPTION	DATE
A	DEVELOPMENT APPLICATION	21-11-2018
B	ADDED EXTRA SHOPFRONT SIGNAGE.	27-11-2018

CLIENT

**Commonwealth Bank**

Commonwealth Bank of Australia  
A.C.N. 123 123 124

Commonwealth Bank Corporate Services Property  
Level 8, 1-25 Harbour St, Sydney NSW 2000

PROJECT

DEVELOPMENT APPLICATION ISSUE V 18.02  
PROPOSED NEW RETAIL BRANCH  
CBA MANLY BRANCH  
60-64 THE CORSO,  
MANLY, NSW 2095

DRAWN	CHECKED	DATE CREATED	SCALE
GB	AT	28.08.2018	1:20
REVISION V.18.02			

DRAWING TITLE

PROPOSED ACCESSIBLE TOILET ELEVATION

DRAWING NUMBER  
**A4.03**

ISSUE  
**B**



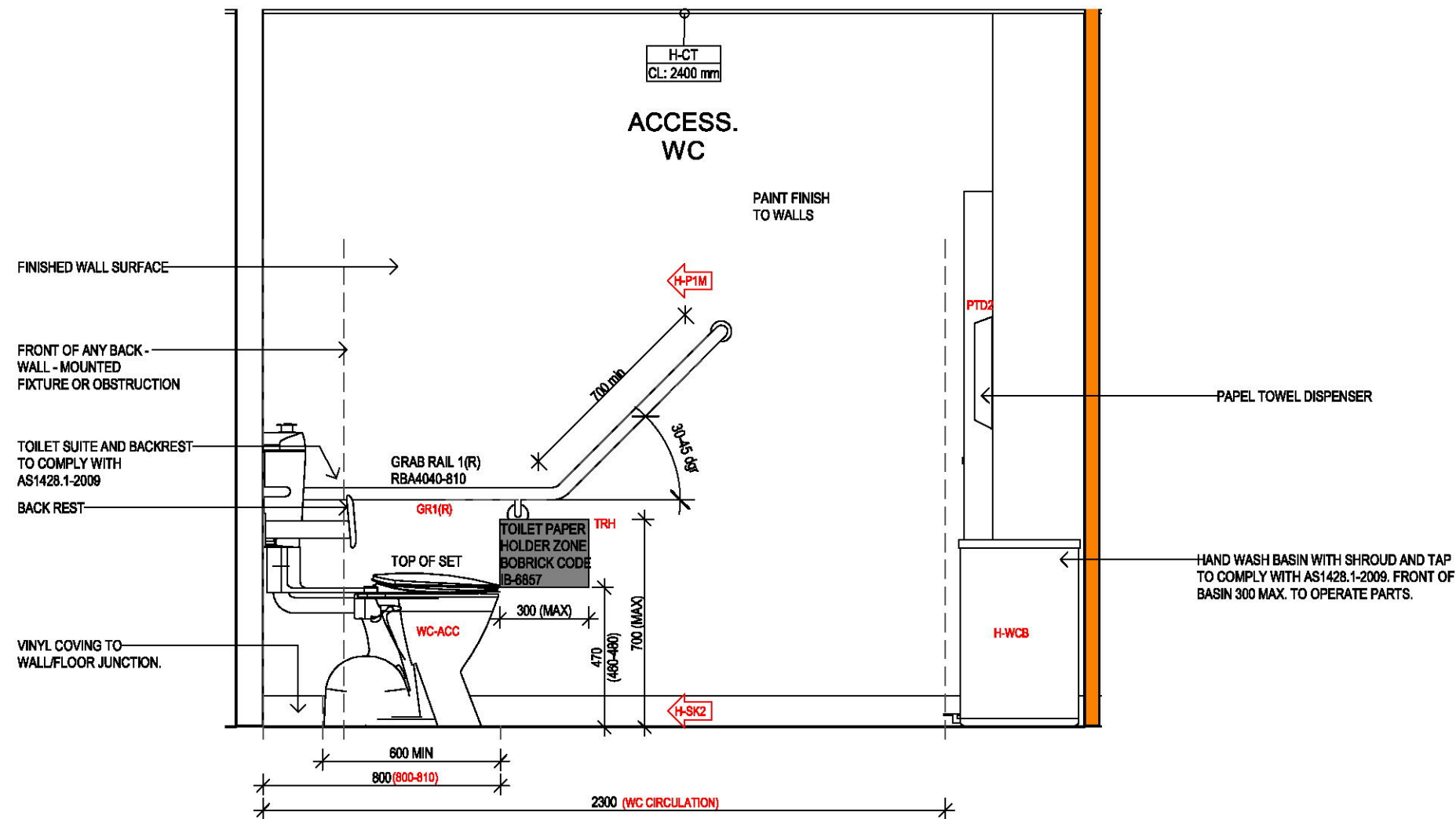

**1 PROPOSED ACCESSIBLE TOILET ELEVATION**  
1 : 20

THIS PLAN TO BE READ IN  
CONJUNCTION WITH  
DA2018/1927  
NORTHERN BEACHES COUNCIL

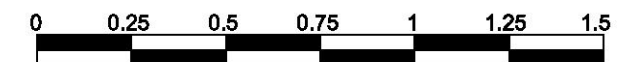

SCALE :1/20 @ A3

NOTE:

PLEASE VERIFY ALL DIMENSIONS ON SITE BEFORE COMMENCING WORK. REPORT ALL DISCREPANCIES TO PROJECT DIRECTOR PRIOR TO CONSTRUCTION. FIGURED DIMENSIONS TO BE TAKEN IN PREFERENCE TO SCALED DRAWINGS. DRAWINGS MADE TO LARGER SCALES & THOSE SHOWING PARTICULAR PARTS OF THE WORKS SHALL TAKE PRECEDENCE OVER DRAWINGS MADE TO SMALLER SCALE & THOSE FOR GENERAL PURPOSES. ALL WORK IS TO CONFORM TO RELEVANT AUSTRALIAN STANDARDS & OTHER CODES AS APPLICABLE, TOGETHER WITH OTHER AUTHORITIES' REQUIREMENTS & REGULATIONS. THIS DRAWING & DESIGN IS SUBJECT TO COPYRIGHT & MAY NOT BE REPRODUCED WITHOUT PRIOR WRITTEN CONSENT. IF IN DOUBT, ASK.

PROJECT MANAGER



PO BOX 39,  
CARINGBAH, NSW 2239

TEL (02) 9545 4444  
FAX (02) 9545 4999

REVISIONS

REVISION	DESCRIPTION	DATE
A	DEVELOPMENT APPLICATION	21-11-2018
B	ADDED EXTRA SHOPFRONT SIGNAGE.	27-11-2018

CLIENT

**Commonwealth Bank**  
Commonwealth Bank of Australia  
A.C.N. 123 123 124  
Commonwealth Bank Corporate Services Property  
Level 8, 1-25 Harbour St, Sydney NSW 2000

PROJECT

DEVELOPMENT APPLICATION ISSUE V 18.02  
PROPOSED NEW RETAIL BRANCH  
CBA MANLY BRANCH  
60-64 THE CORSO,  
MANLY, NSW 2095

DRAWN	CHECKED	DATE CREATED	SCALE
GB	AT	28.08.2018	1 : 20

C:\Users\geoverbath\Desktop\CBA\_Marly\_Detailed Design\_Raw\_H.rvt  
REVISION V.18.02

DRAWING TITLE

PROPOSED ACCESSIBLE TOILET ELEVATION

DRAWING NUMBER  
**A4.04**

ISSUE  
**B**



THIS PLAN TO BE READ IN  
CONJUNCTION WITH  
DA2018/1927  
NORTHERN BEACHES COUNCIL

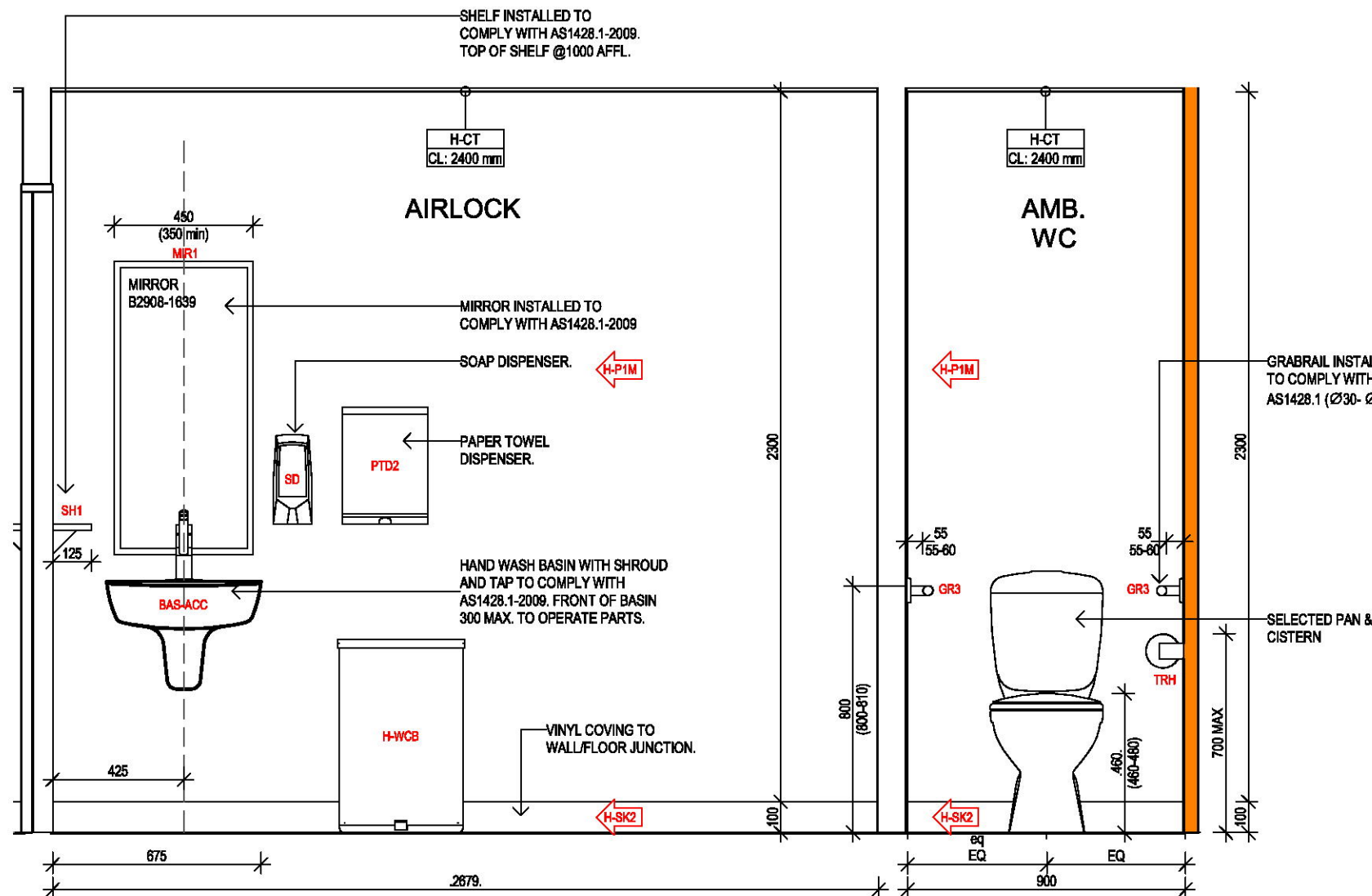

1 PROPOSED AMBULANT TOILET & AIRLOCK ELEVATIONS  
1 : 20

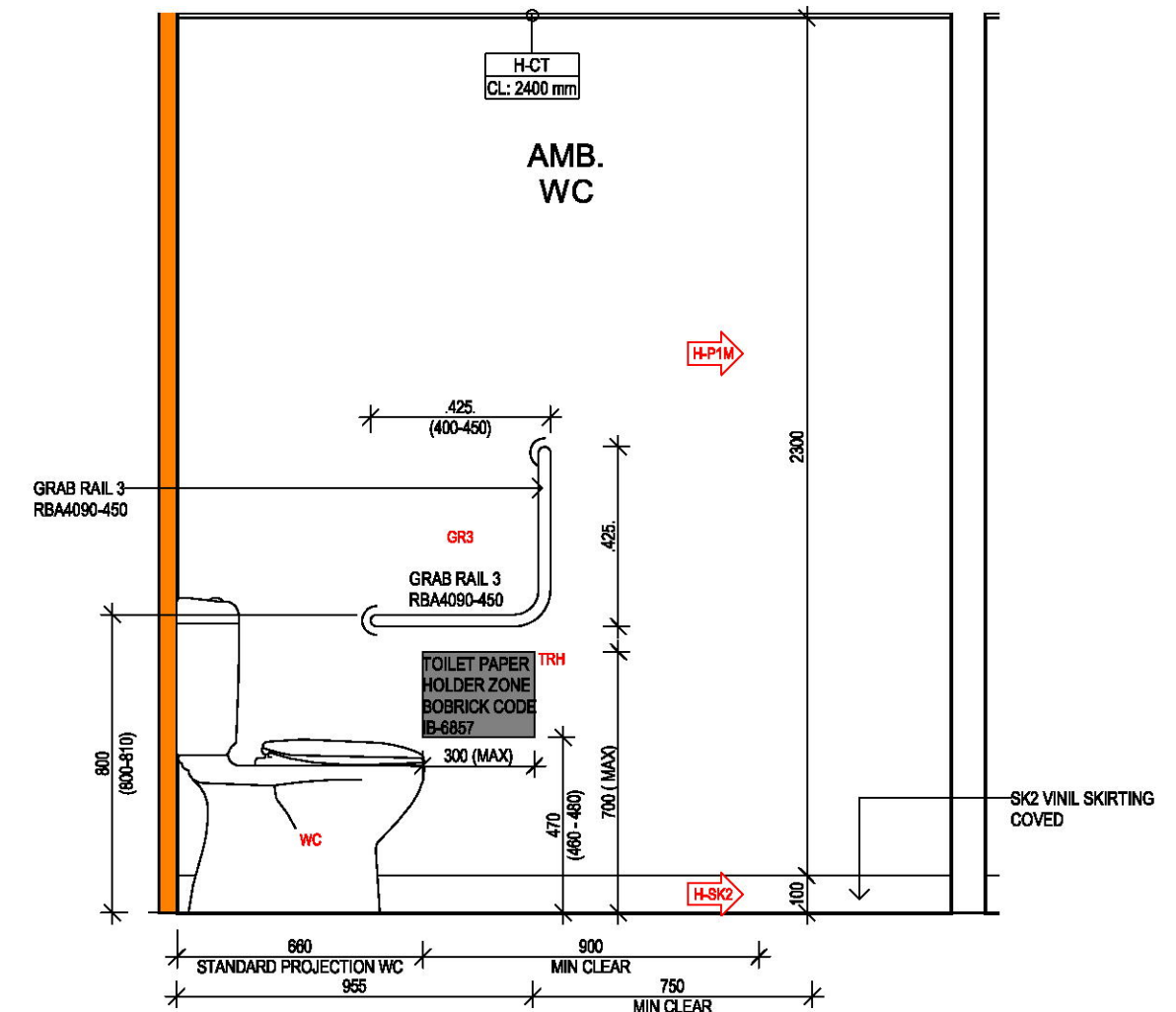

2 PROPOSED AMBULANT TOILET ELEVATION - 01  
1 : 20

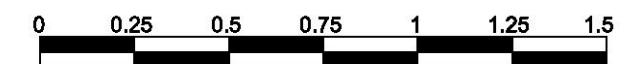

SCALE :1/20 @ A3

NOTE:

PLEASE VERIFY ALL DIMENSIONS ON SITE BEFORE COMMENCING WORK. REPORT ALL DISCREPANCIES TO PROJECT DIRECTOR PRIOR TO CONSTRUCTION. FIGURED DIMENSIONS TO BE TAKEN IN PREFERENCE TO SCALED DRAWINGS. DRAWINGS MADE TO LARGER SCALES & THOSE SHOWING PARTICULAR PARTS OF THE WORKS SHALL TAKE PRECEDENCE OVER DRAWINGS MADE TO SMALLER SCALE & THOSE FOR GENERAL PURPOSES. ALL WORK IS TO CONFORM TO RELEVANT AUSTRALIAN STANDARDS & OTHER CODES AS APPLICABLE, TOGETHER WITH OTHER AUTHORITIES' REQUIREMENTS & REGULATIONS. THIS DRAWING & DESIGN IS SUBJECT TO COPYRIGHT & MAY NOT BE REPRODUCED WITHOUT PRIOR WRITTEN CONSENT. IF IN DOUBT, ASK.

PROJECT MANAGER

**PARKES**

PO BOX 39,  
CARINGBAH, NSW 2239

TEL (02) 9545 4444  
FAX (02) 9545 4999

REVISIONS

REVISION	DESCRIPTION	DATE
A	DEVELOPMENT APPLICATION	21-11-2018
B	ADDED EXTRA SHOPFRONT SIGNAGE.	27-11-2018

CLIENT

**Commonwealth Bank**

Commonwealth Bank of Australia  
A.C.N. 123 123 124

Commonwealth Bank Corporate Services Property  
Level 8, 1-25 Harbour St, Sydney NSW 2000

PROJECT

DEVELOPMENT APPLICATION ISSUE V 18.02  
PROPOSED NEW RETAIL BRANCH  
CBA MANLY BRANCH  
60-64 THE CORSO,  
MANLY, NSW 2095

DRAWN	CHECKED	DATE CREATED	SCALE
GB	AT	28.08.2018	1:20
C:\Users\geovirt\Desktop\CBA_Manly_Detailed Design_Raw_H.rvt			
REVISION V.18.02			

DRAWING TITLE

PROPOSED AMBULANT TOILET & AIRLOCK ELEVATIONS

DRAWING NUMBER  
**A4.05**

ISSUE  
**B**



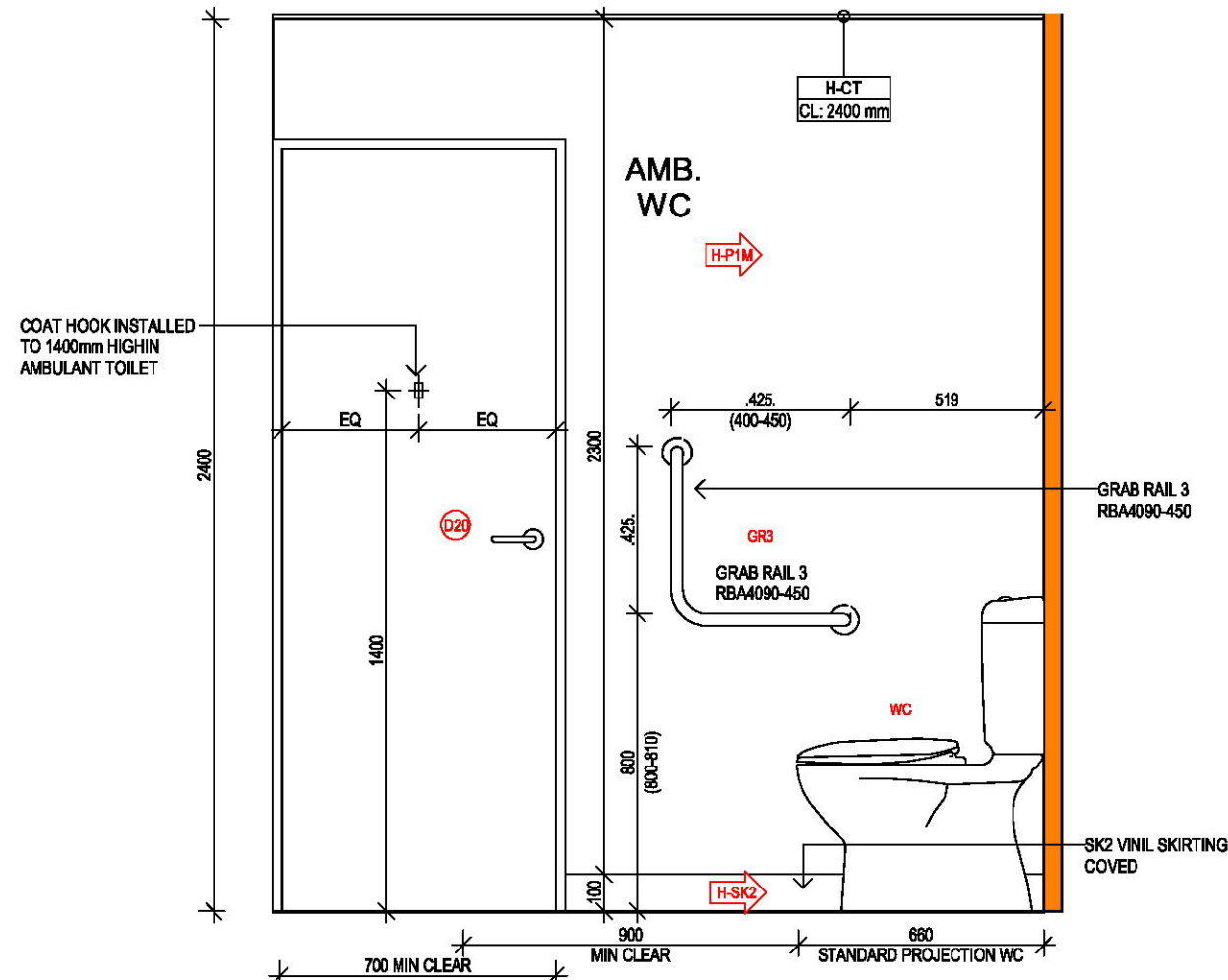

**1 PROPOSED AMBULANT TOILET ELEVATION - 02**  
1 : 20

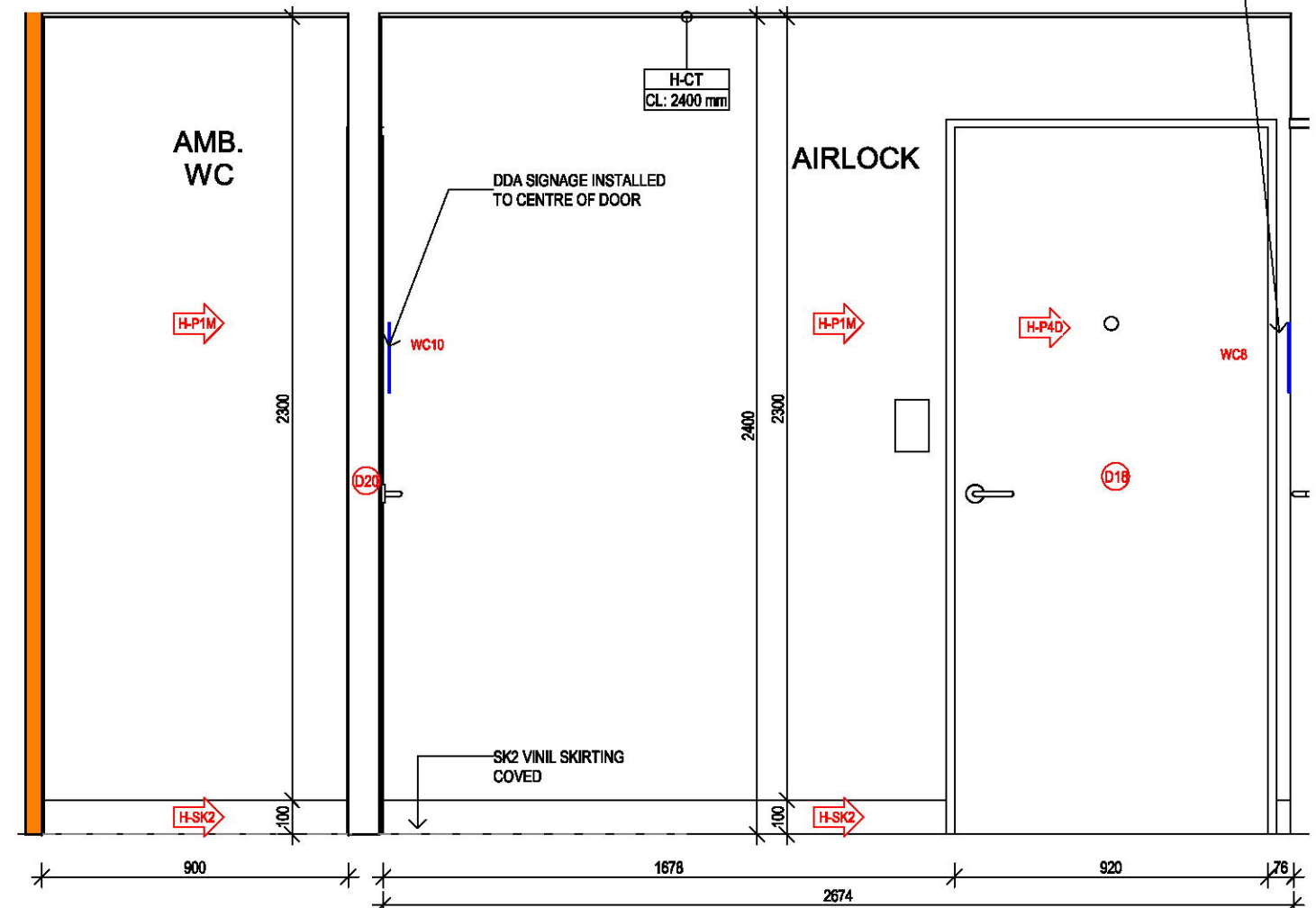

**2 PROPOSED AMBULANT TOILET & AIRLOCK ELEVATIONS**  
1 : 20

THIS PLAN TO BE READ IN  
CONJUNCTION WITH  
  
DA2018/1927  
  
NORTHERN BEACHES COUNCIL

**NOTE:**  
PLEASE VERIFY ALL DIMENSIONS ON SITE BEFORE COMMENCING WORK. REPORT ALL DISCREPANCIES TO PROJECT DIRECTOR PRIOR TO CONSTRUCTION. FIGURED DIMENSIONS TO BE TAKEN IN PREFERENCE TO SCALED DRAWINGS. DRAWINGS MADE TO LARGER SCALES & THOSE SHOWING PARTICULAR PARTS OF THE WORKS SHALL TAKE PRECEDENCE OVER DRAWINGS MADE TO SMALLER SCALE & THOSE FOR GENERAL PURPOSES. ALL WORK IS TO CONFORM TO RELEVANT AUSTRALIAN STANDARDS & OTHER CODES AS APPLICABLE, TOGETHER WITH OTHER AUTHORITIES' REQUIREMENTS & REGULATIONS. THIS DRAWING & DESIGN IS SUBJECT TO COPYRIGHT & MAY NOT BE REPRODUCED WITHOUT PRIOR WRITTEN CONSENT. IF IN DOUBT, ASK.

**PROJECT MANAGER**  
**PARKES**  
PO BOX 39,  
CARINGBAH, NSW 2239  
TEL (02) 9545 4444  
FAX (02) 9545 4999

REVISION	DESCRIPTION	DATE
A	DEVELOPMENT APPLICATION	21-11-2018
B	ADDED EXTRA SHOPFRONT SIGNAGE.	27-11-2018

**CLIENT**  
**Commonwealth Bank**  
Commonwealth Bank of Australia  
A.C.N. 123 123 124  
  
Commonwealth Bank Corporate Services Property  
Level 8, 1-25 Harbour St, Sydney NSW 2000

**PROJECT**  
DEVELOPMENT APPLICATION ISSUE V 18.02  
PROPOSED NEW RETAIL BRANCH  
CBA MANLY BRANCH  
60-64 THE CORSO,  
MANLY, NSW 2095

DRAWN: GB  
CHECKED: AT  
DATE CREATED: 28.08.2018  
SCALE: 1 : 20  
REVISION: V.18.02

**DRAWING TITLE**  
PROPOSED AMBULANT TOILET & AIRLOCK ELEVATIONS

DRAWING NUMBER: **A4.06**  
ISSUE: **B**

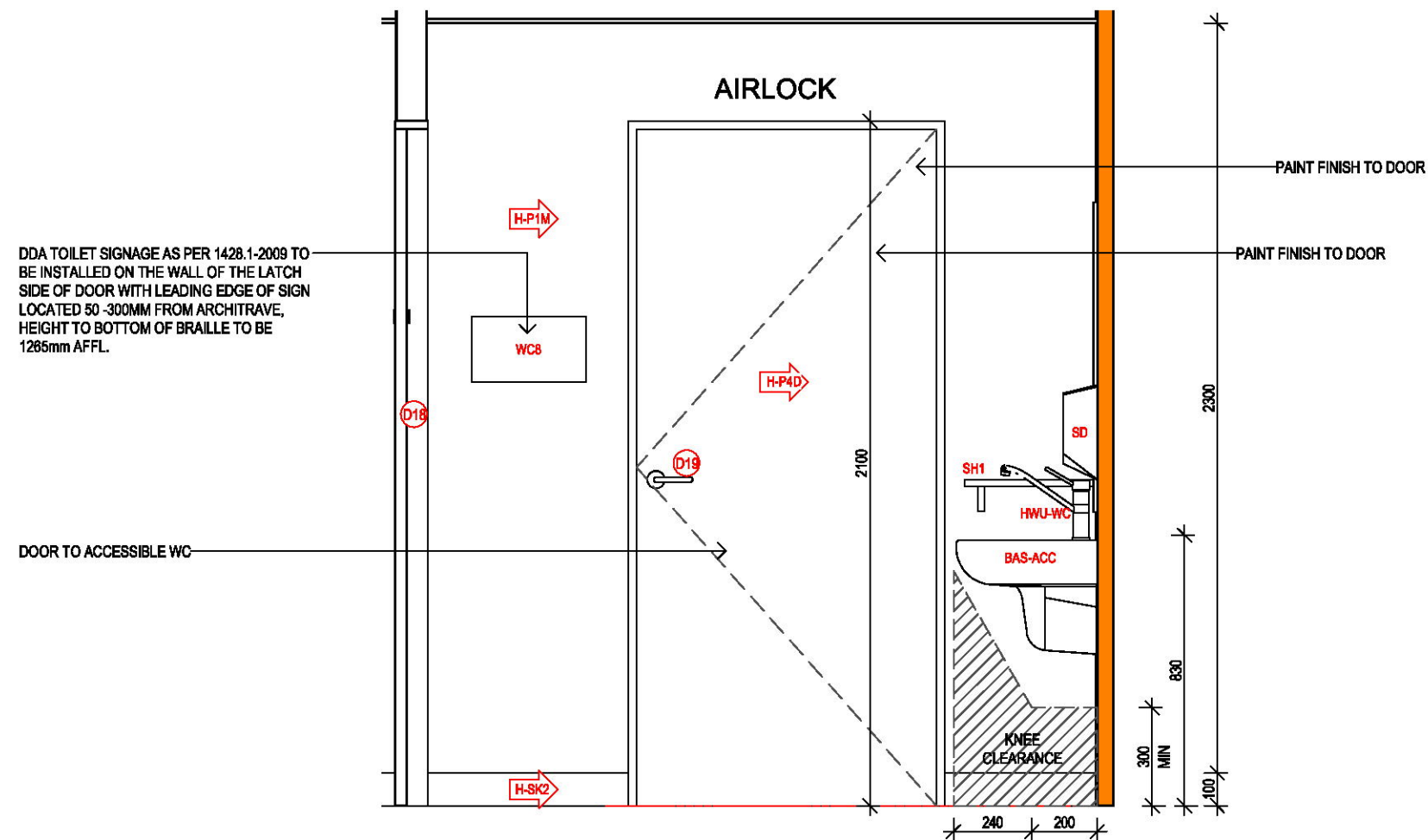

**1 PROPOSED AIRLOCK ELEVATION**  
1 : 20

THIS PLAN TO BE READ IN  
CONJUNCTION WITH  
  
DA2018/1927  
  
NORTHERN BEACHES COUNCIL

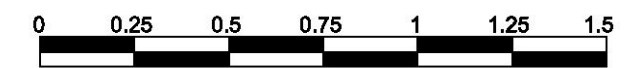

SCALE :1/20 @ A3

NOTE:

PLEASE VERIFY ALL DIMENSIONS ON SITE BEFORE COMMENCING WORK. REPORT ALL DISCREPANCIES TO PROJECT DIRECTOR PRIOR TO CONSTRUCTION. FIGURED DIMENSIONS TO BE TAKEN IN PREFERENCE TO SCALED DRAWINGS. DRAWINGS MADE TO LARGER SCALES & THOSE SHOWING PARTICULAR PARTS OF THE WORKS SHALL TAKE PRECEDENCE OVER DRAWINGS MADE TO SMALLER SCALE & THOSE FOR GENERAL PURPOSES. ALL WORK IS TO CONFORM TO RELEVANT AUSTRALIAN STANDARDS & OTHER CODES AS APPLICABLE, TOGETHER WITH OTHER AUTHORITIES' REQUIREMENTS & REGULATIONS. THIS DRAWING & DESIGN IS SUBJECT TO COPYRIGHT & MAY NOT BE REPRODUCED WITHOUT PRIOR WRITTEN CONSENT. IF IN DOUBT,ASK.

PROJECT MANAGER

PARKES

PO BOX 39,  
CARINGBAH, NSW 2239

TEL (02) 9545 4444  
FAX (02) 9545 4999

REVISIONS

REVISION	DESCRIPTION	DATE
A	DEVELOPMENT APPLICATION	21-11-2018
B	ADDED EXTRA SHOPFRONT SIGNAGE.	27-11-2018

CLIENT

Commonwealth Bank

Commonwealth Bank of Australia

A.C.N. 123 123 124

Commonwealth Bank Corporate Services Property

Level 8, 1-25 Harbour St, Sydney NSW 2000

PROJECT

DEVELOPMENT APPLICATION ISSUE V 18.02

PROPOSED NEW RETAIL BRANCH

CBA MANLY BRANCH

60-64 THE CORSO,  
MANLY, NSW 2095

DRAWN	CHECKED	DATE CREATED	SCALE
GB	AT	28.08.2018	1 : 20

C:\Users\geovirbati\Desktop\CBA\_Marly\_Detailed Design\_Rev\_H.rvt

REVISION V.18.02

DRAWING TITLE

PROPOSED AMBULANT TOILET& AIRLOCK ELEVATIONS

DRAWING NUMBER	ISSUE
A4.07	B



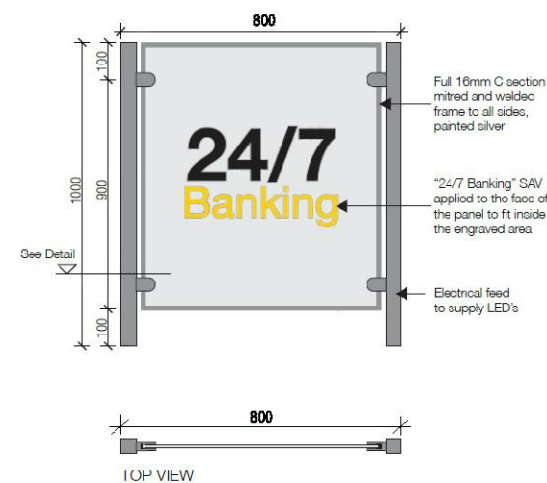
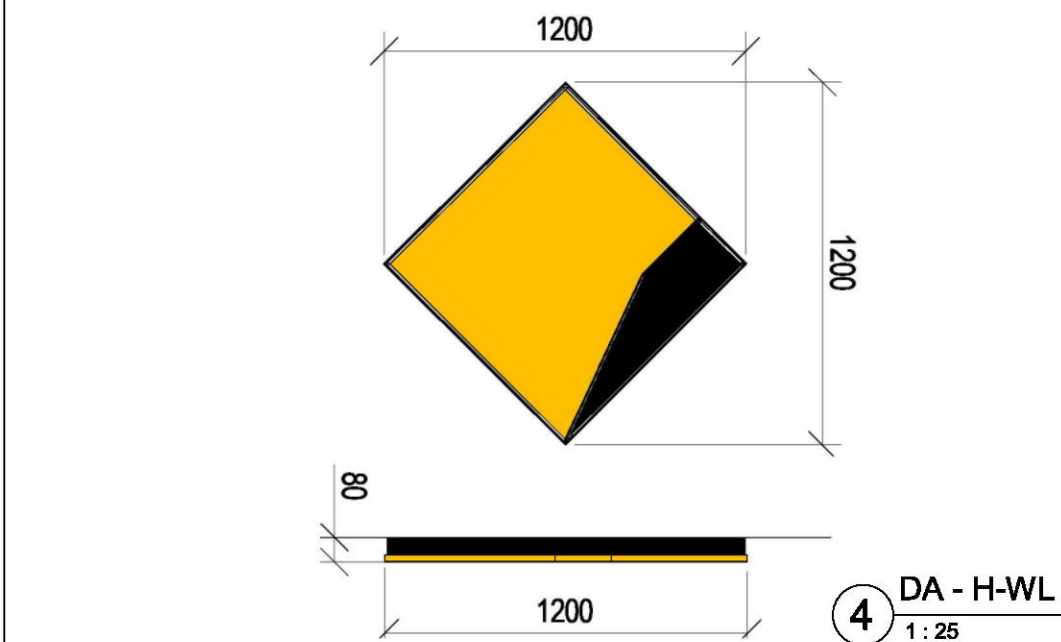
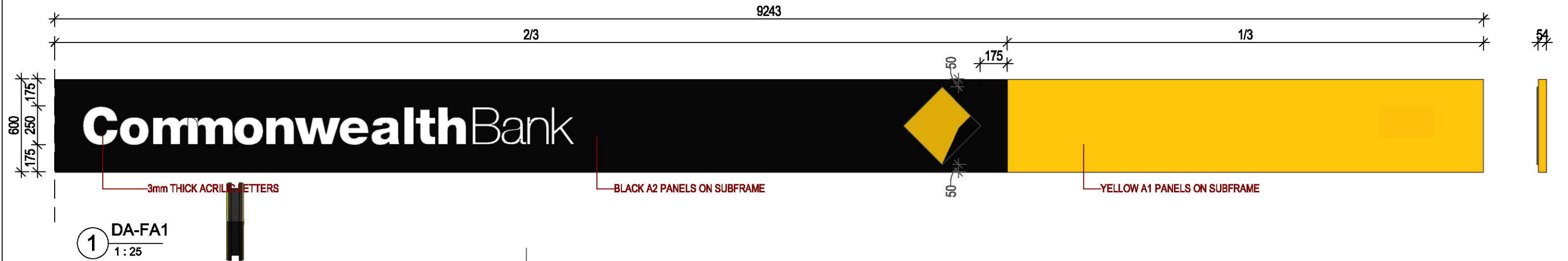

THIS PLAN TO BE READ IN CONJUNCTION WITH

DA2018/1927

NORTHERN BEACHES COUNCIL

NOTE:

PLEASE VERIFY ALL DIMENSIONS ON SITE BEFORE COMMENCING WORK. REPORT ALL DISCREPANCIES TO PROJECT DIRECTOR PRIOR TO CONSTRUCTION. FIGURED DIMENSIONS TO BE TAKEN IN PREFERENCE TO SCALED DRAWINGS. DRAWINGS MADE TO LARGER SCALES & THOSE SHOWING PARTICULAR PARTS OF THE WORKS SHALL TAKE PRECEDENCE OVER DRAWINGS MADE TO SMALLER SCALE & THOSE FOR GENERAL PURPOSES. ALL WORK IS TO CONFORM TO RELEVANT AUSTRALIAN STANDARDS & OTHER CODES AS APPLICABLE, TOGETHER WITH OTHER AUTHORITIES' REQUIREMENTS & REGULATIONS. THIS DRAWING & DESIGN IS SUBJECT TO COPYRIGHT & MAY NOT BE REPRODUCED WITHOUT PRIOR WRITTEN CONSENT. IF IN DOUBT, ASK.

PROJECT MANAGER

**PARKES**

PO BOX 39,  
CARINGBAH, NSW 2239

TEL (02) 9545 4444  
FAX (02) 9545 4999

REVISIONS

REVISION	DESCRIPTION	DATE
A	DEVELOPMENT APPLICATION	21-11-2018
B	ADDED EXTRA SHOPFRONT SIGNAGE.	27-11-2018

CLIENT

**Commonwealth Bank**

Commonwealth Bank of Australia  
A.C.N. 123 123 124

Commonwealth Bank Corporate Services Property  
Level 8, 1-25 Harbour St, Sydney NSW 2000

PROJECT

DEVELOPMENT APPLICATION ISSUE V 18.02  
PROPOSED NEW RETAIL BRANCH  
CBA MANLY BRANCH  
60-64 THE CORSO,  
MANLY, NSW 2095

DRAWN: GB CHECKED: AT DATE CREATED: 28.08.2018 SCALE: As indicated

C:\Users\geoverbeld\Desktop\CBA\_Manly\_Detailed Design\_Raw\_H.rvt  
REVISION V.18.02

DRAWING TITLE

CBA SIGNAGE DETAILS

DRAWING NUMBER: A5.01 ISSUE: B

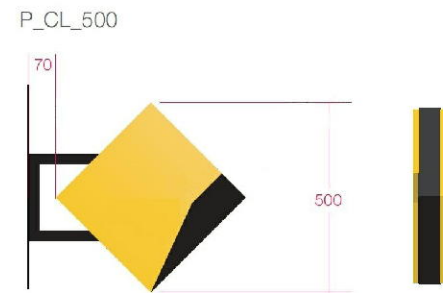

1 DA - P\_CL\_500  
1:20

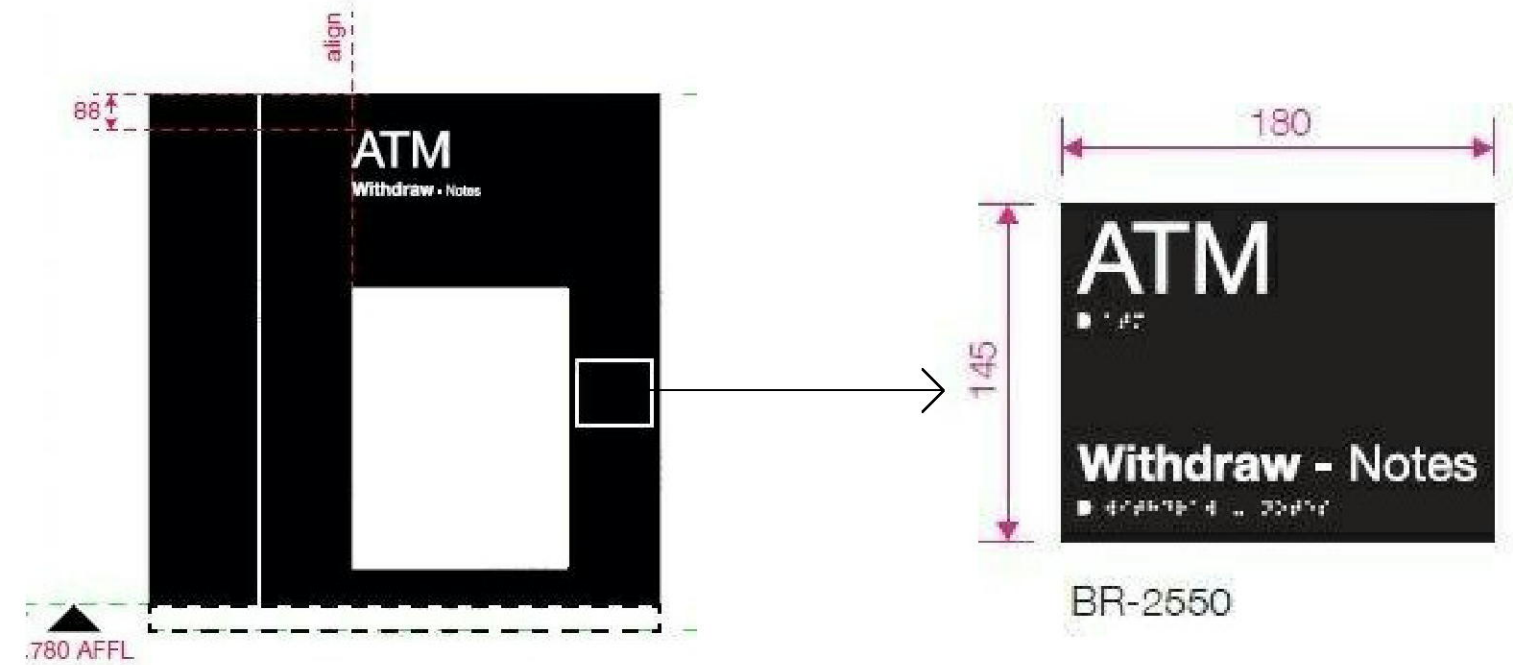

2 DA - I-ATM2550  
1:20



3 DA - SAFETY DECAL  
1:25

THIS PLAN TO BE READ IN  
CONJUNCTION WITH  
  
DA2018/1927  
  
NORTHERN BEACHES COUNCIL

NOTE:

PLEASE VERIFY ALL DIMENSIONS ON SITE BEFORE COMMENCING WORK. REPORT ALL DISCREPANCIES TO PROJECT DIRECTOR PRIOR TO CONSTRUCTION. FIGURED DIMENSIONS TO BE TAKEN IN PREFERENCE TO SCALED DRAWINGS. DRAWINGS MADE TO LARGER SCALES & THOSE SHOWING PARTICULAR PARTS OF THE WORKS SHALL TAKE PRECEDENCE OVER DRAWINGS MADE TO SMALLER SCALE & THOSE FOR GENERAL PURPOSES. ALL WORK IS TO CONFORM TO RELEVANT AUSTRALIAN STANDARDS & OTHER CODES AS APPLICABLE, TOGETHER WITH OTHER AUTHORITIES' REQUIREMENTS & REGULATIONS. THIS DRAWING & DESIGN IS SUBJECT TO COPYRIGHT & MAY NOT BE REPRODUCED WITHOUT PRIOR WRITTEN CONSENT. IF IN DOUBT, ASK.

PROJECT MANAGER

**PARKES**

PO BOX 39,  
CARINGBAH, NSW 2239

TEL (02) 9545 4444  
FAX (02) 9545 4999

REVISIONS

REVISION	DESCRIPTION	DATE
A	DEVELOPMENT APPLICATION	21-11-2018
B	ADDED EXTRA SHOPFRONT SIGNAGE.	27-11-2018

CLIENT

**Commonwealth Bank**  
Commonwealth Bank of Australia  
A.C.N. 123 123 124  
  
Commonwealth Bank Corporate Services Property  
Level 8, 1-25 Harbour St, Sydney NSW 2000

PROJECT

DEVELOPMENT APPLICATION ISSUE V 18.02  
PROPOSED NEW RETAIL BRANCH  
CBA MANLY BRANCH  
60-64 THE CORSO,  
MANLY, NSW 2095

DRAWN	CHECKED	DATE CREATED	SCALE
GB	AT	29.08.2018	As indicated
C:\Users\geoveribet\Desktop\CBA_Manly_Detailed Design_Raw_H.rvt			
REVISION V.18.02			

DRAWING TITLE

CBA SIGNAGE DETAILS

DRAWING NUMBER  
**A5.02**

ISSUE  
**B**