

- LEGEND: Area Types**
- PROPOSED SPECIALTY SHOPS
  - PROPOSED MINI MAJOR
  - PROPOSED MAJOR
  - PROPOSED FOOD SHOP RESTAURANT
  - PROPOSED KIOSKS
  - PROPOSED MALL
  - PROPOSED CARPARK
  - PROPOSED AMENITIES STORAGE
  - PROPOSED SERVICES
  - PROPOSED PAVING
  - PROPOSED LANDSCAPING
  - PROPOSED LEASURE

**Proposed Roof Plan**  
**First Stage Retail Extension & Associated Carparking**  
**WARRINGAH MALL**

NOTES:  
 REFER TO LATEST PROJECT DOCUMENTATION FOR EXISTING PLANS, SECTIONS, ELEVATIONS, R/L'S, SURVEY AND DETAILS

**AMPCAPITAL**  
**SCENTRE GROUP**  
Owner and Operator of Westfield in Australia and New Zealand

Scentre Design and Construction Pty Limited  
 100 Market Street, Sydney NSW 2000  
 Phone (02) 9358 7000 Fax (02) 9028 8500  
 GPO Box 4004 Sydney NSW 2001  
ACH 100 287 289

1:1000 @ A1	NF, TS, RH, RJ Drawn	17/03/2016 Date
----------------	-------------------------	--------------------

**Scheme 28f**  
 5200 Proposed Plans  
 Proposed Roof Plan

**DA 01.5206** Rev G

THIS PLAN TO BE READ IN CONJUNCTION WITH  
 MOD2016/0067  
 WARRINGAH COUNCIL

**1 Roof Plan**  
 1:1000

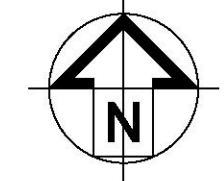



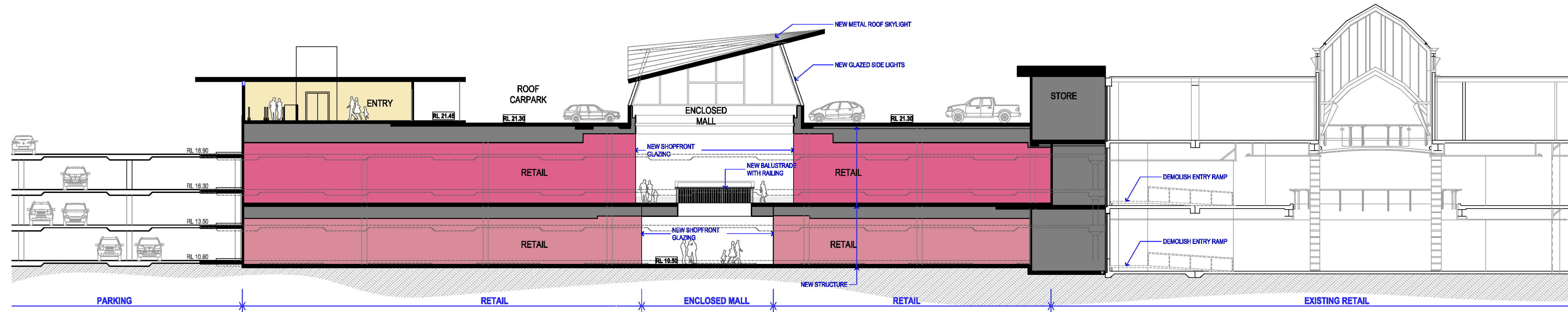

SECTION - A  
SCALE 1:200

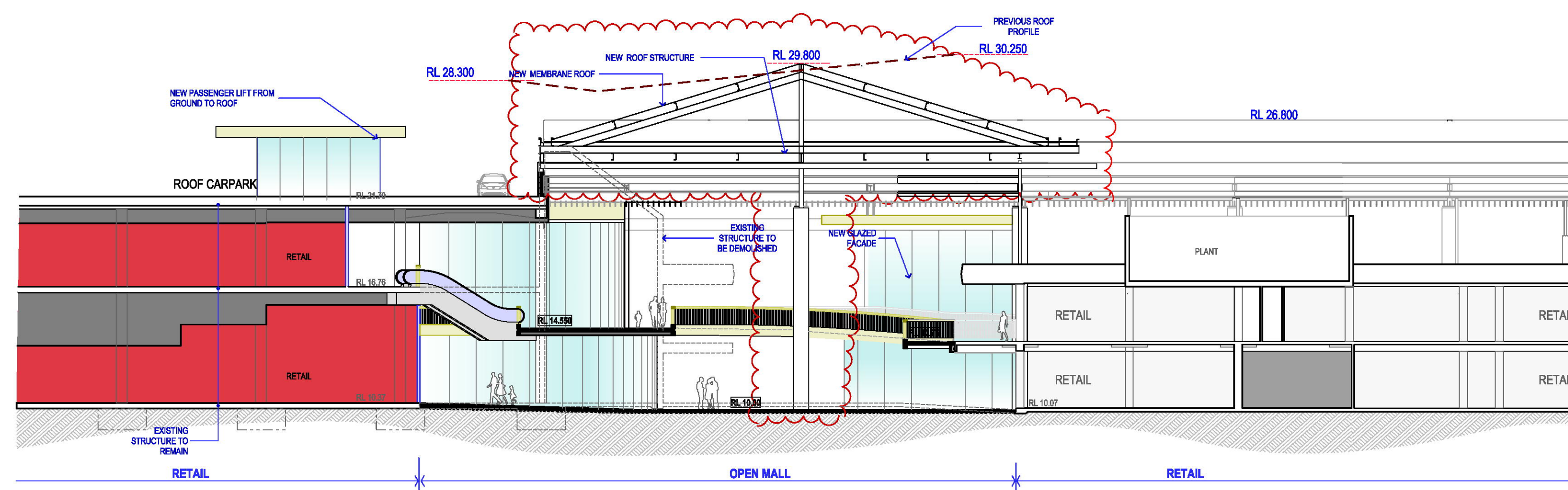

SECTION - B  
SCALE 1:200

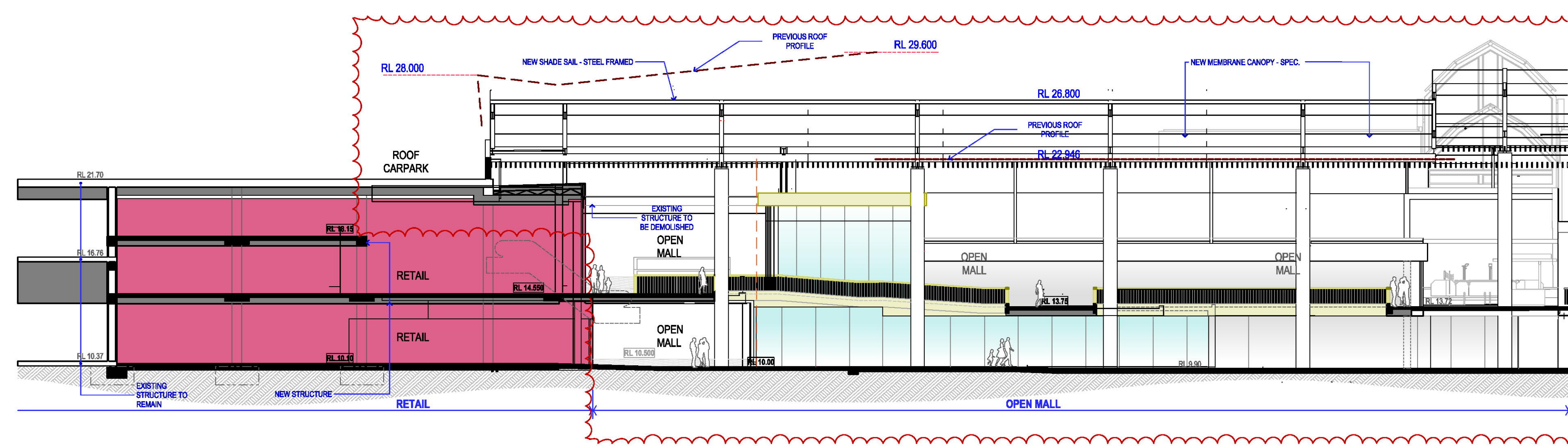

SECTION - C  
SCALE 1:200

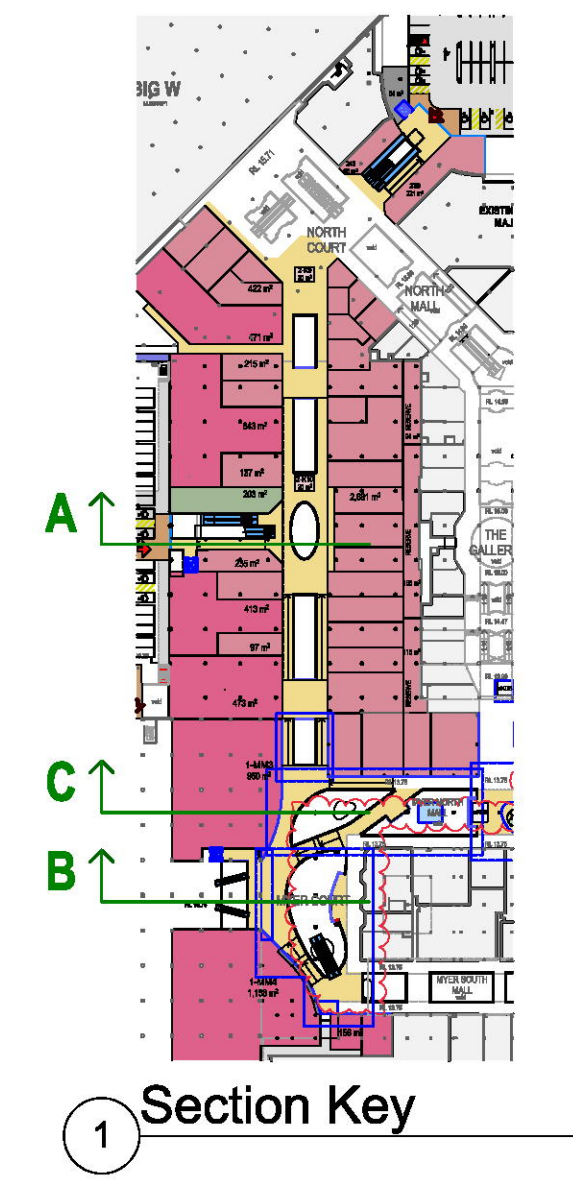

1 Section Key

Cross Sections  
First Stage Retail Extension & Associated Carparking  
**WARRINGGAH MALL**

NOTES:  
REFER TO LATEST PROJECT DOCUMENTATION FOR EXISTING PLANS, SECTIONS, ELEVATIONS, RL'S, SURVEY AND DETAILS



Scentre Design and Construction Pty Limited  
100 Market Street Sydney NSW 2000  
Phone (02) 9358 7000 Fax (02) 9028 8500  
GPO Box 4004 Sydney NSW 2001  
ACN 100 287 289

1:200, NF, TS, RH, RJ 17/03/2016  
1:2000 @ Drawn Date  
**Scheme 28f** 11752 Project No

5400 Sections  
Cross Sections

DA 01.5401 Rev G

THIS PLAN TO BE READ IN CONJUNCTION WITH  
MOD2016/0067  
WARRINGGAH COUNCIL

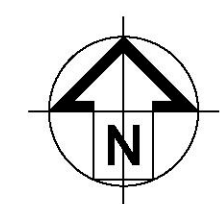



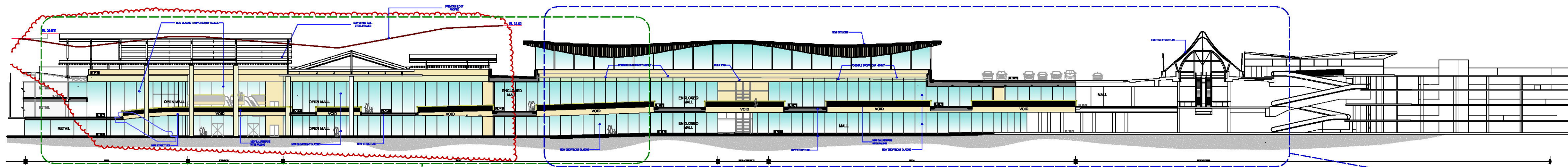

1 LONG SECTION - D  
1:500

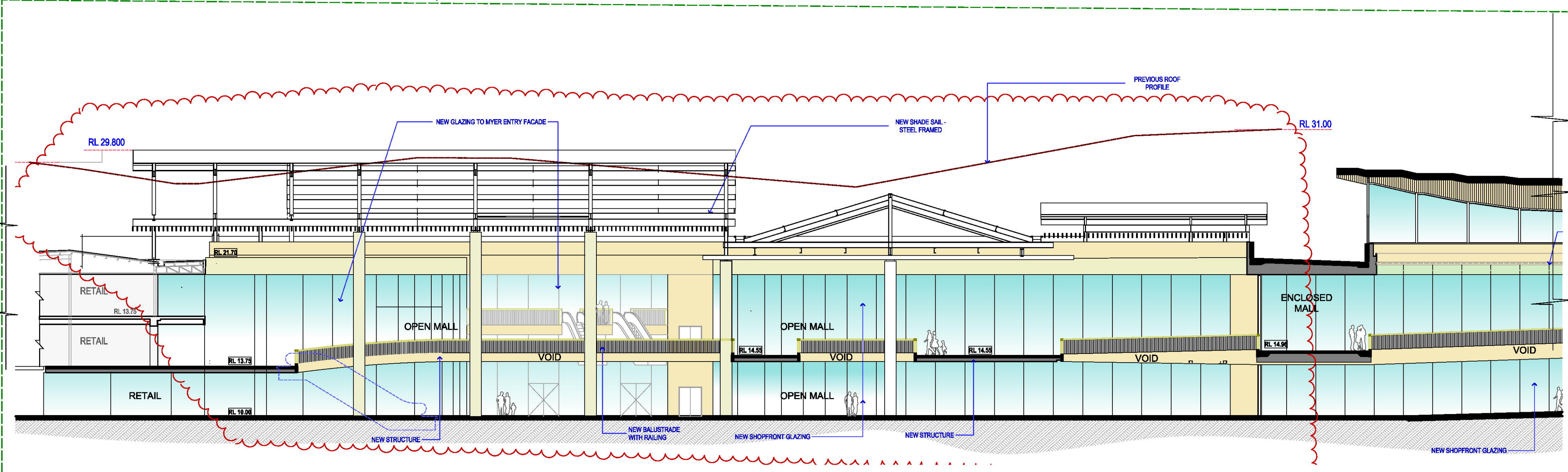

2 LONG SECTION - D: part 01  
1:200

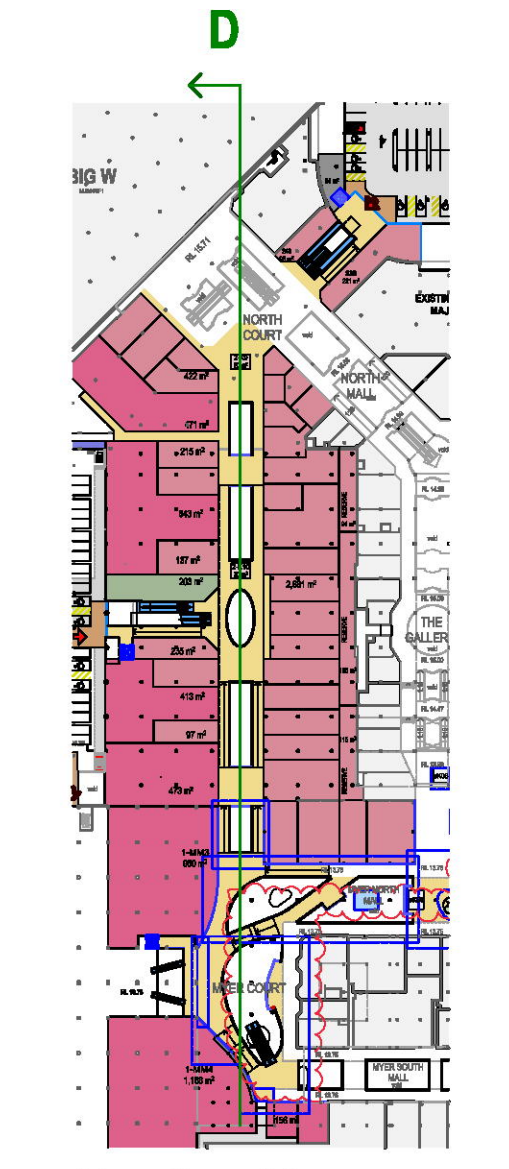

1 Section Key

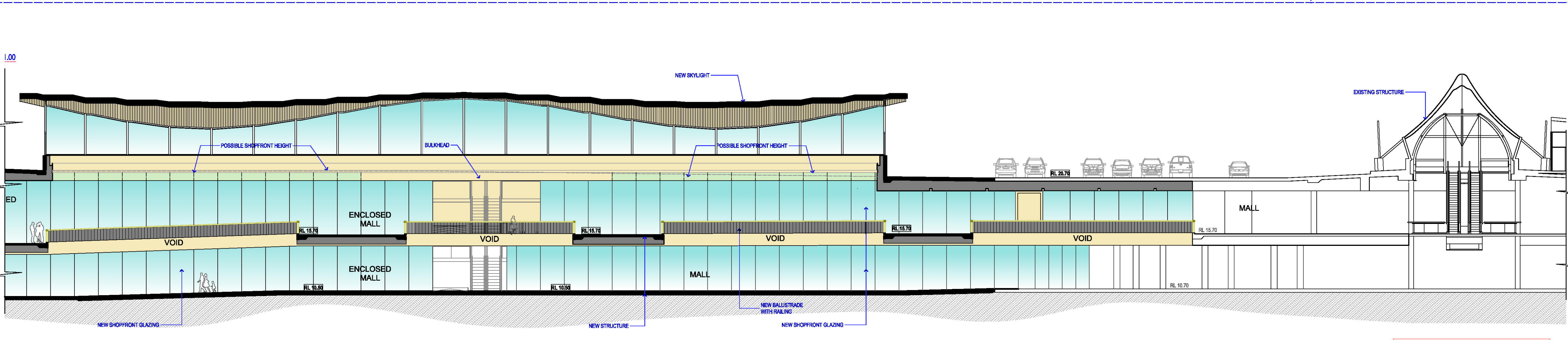

3 LONG SECTION - D: part 02  
1:200

- LEGEND: Area Types
- PROPOSED SPECIALTY SHOPS
  - PROPOSED MIN MAJOR
  - PROPOSED MAJOR
  - PROPOSED FOOD SHOP RESTAURANT
  - PROPOSED KIOSKS
  - PROPOSED MALL
  - PROPOSED CARPARK
  - PROPOSED AMENITIES STORAGE
  - PROPOSED SERVICES
  - PROPOSED PAVING
  - PROPOSED LANDSCAPING
  - PROPOSED LEISURE

Long Sections  
First Stage Retail Extension & Associated Carparking  
**WARRINGGAH MALL**

NOTES:  
REFER TO LATEST PROJECT DOCUMENTATION FOR EXISTING PLANS, SECTIONS, ELEVATIONS, R.L.S, SURVEY AND DETAILS

**AMPCAPITAL**  
**SCENTRE GROUP**  
Owner and Operator of Westfield in Australia and New Zealand

Scentre Design and Construction Pty Limited  
100 Market Street Sydney NSW 2000  
Phone (02) 9358 7000 Fax (02) 9028 8500  
GPO Box 4004 Sydney NSW 2001  
ACH 000 287 289

1:500, NF, TS, RH, RJ 17/03/2016  
1:200, Drawn Date  
2000 @  
**Scheme 28f** 11752 Project No

5400 Sections  
**Long Sections**

THIS PLAN TO BE READ IN CONJUNCTION WITH  
MOD2016/0067  
WARRINGGAH COUNCIL

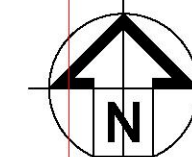

**DA 01.5402** Rev G



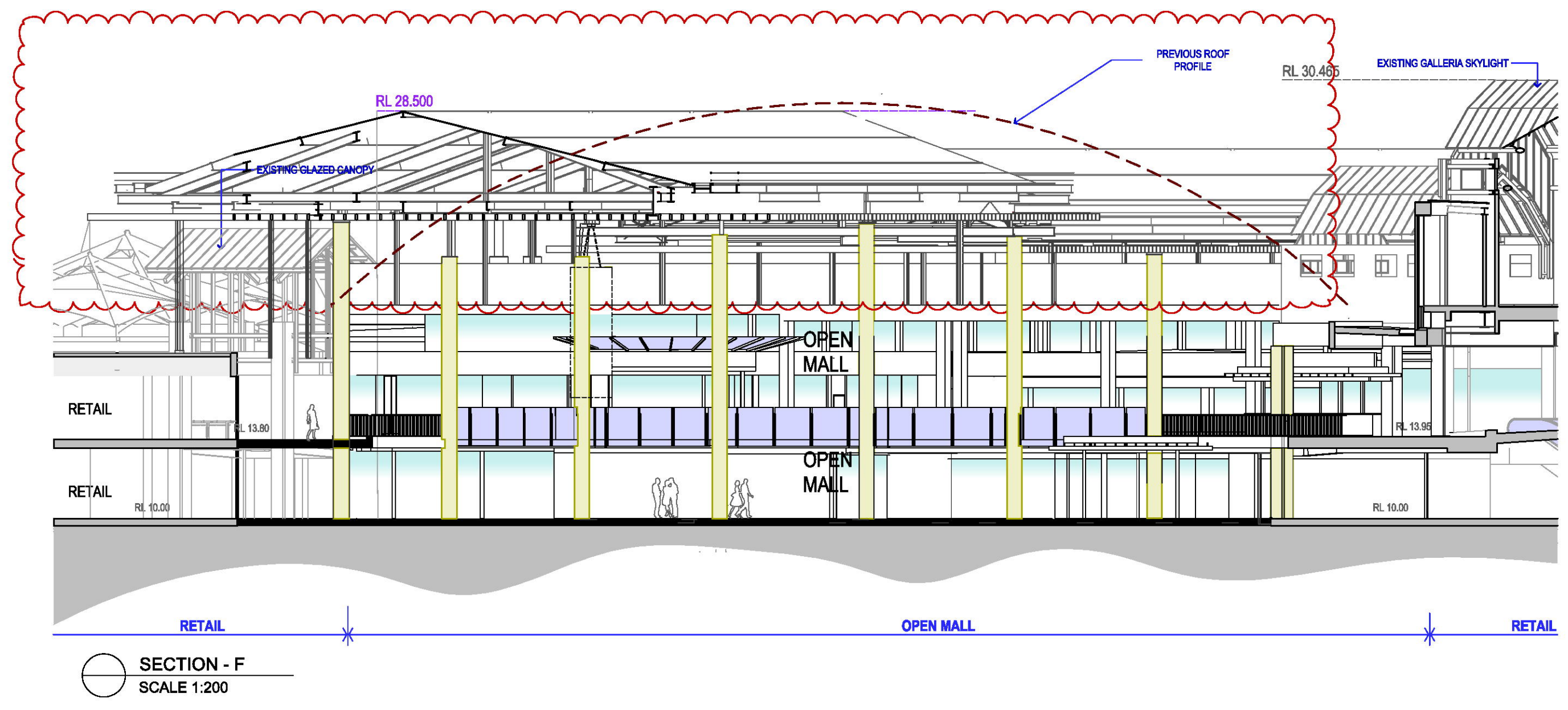
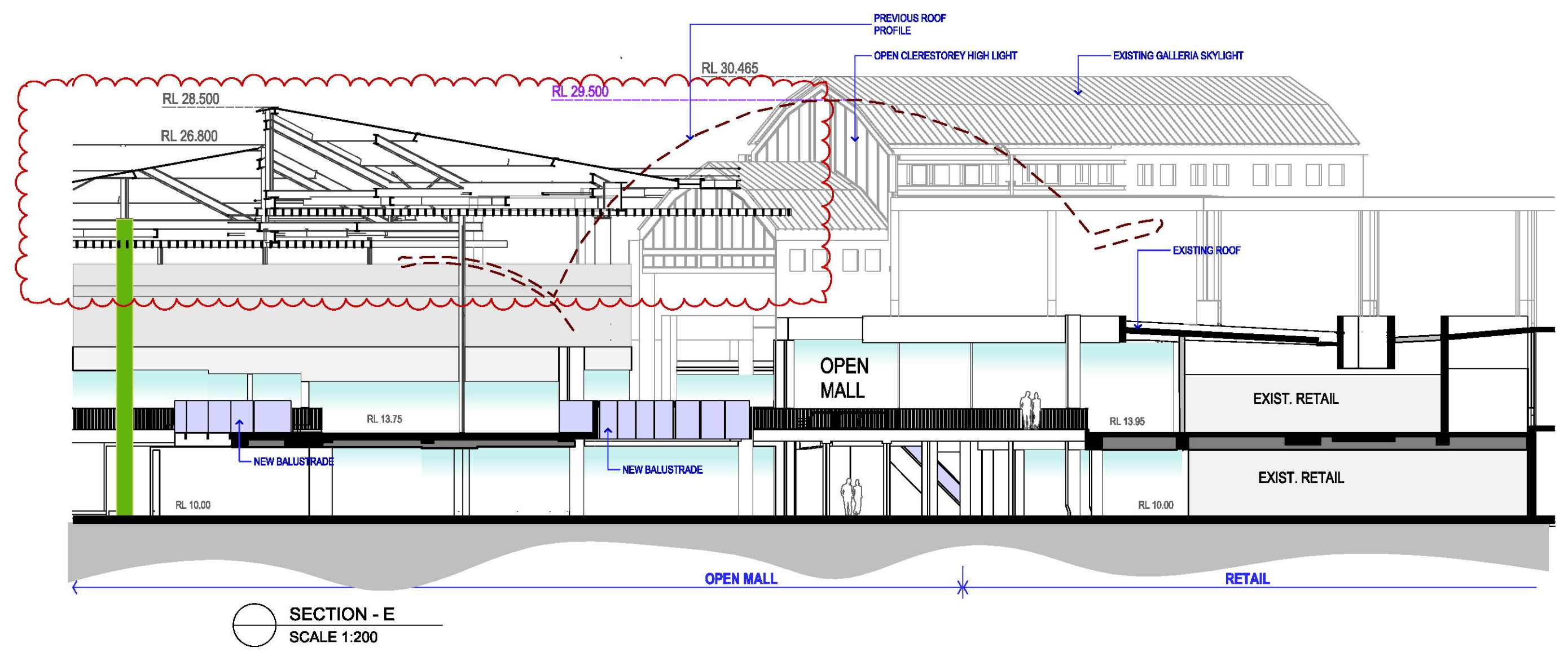

- LEGEND: Area Types
- PROPOSED SPECIALTY SHOPS
  - PROPOSED MAJOR
  - PROPOSED MINOR
  - PROPOSED FOOD SHOP RESTAURANT
  - PROPOSED KIOSKS
  - PROPOSED MALL
  - PROPOSED CARPARK
  - PROPOSED AMENITIES STORAGE
  - PROPOSED SERVICES
  - PROPOSED PAVING
  - PROPOSED LANDSCAPING
  - PROPOSED LEASURE

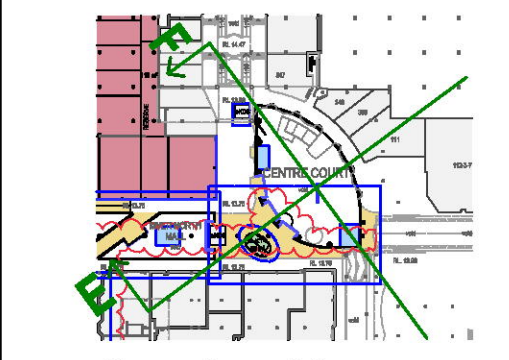

1 Section Key

Centre Court  
 First Stage Retail Extension & Associated Carparking  
**WARRINGGAH MALL**

NOTES:  
 REFER TO LATEST PROJECT DOCUMENTATION FOR EXISTING PLANS, SECTIONS, ELEVATIONS, RL'S, SURVEY AND DETAILS



Scentre Design and Construction Pty Limited  
 100 Market Street Sydney NSW 2000  
 Phone (02) 9358 7000 Fax (02) 9028 8500  
 GPO Box 4004 Sydney NSW 2001  
ACN 100 287 289

1:200	NF, TS, RH, RJ	17/03/2016
1:2000	Drawn	Date
1:100 @ A1	<b>Scheme 28f</b>	11752 Project No

5400 Sections  
**Centre Court**

**DA 01.5403** Rev D

THIS PLAN TO BE READ IN CONJUNCTION WITH  
 MOD2016/0067  
 WARRINGGAH COUNCIL

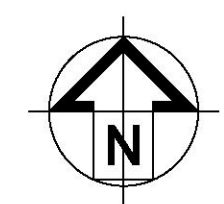

W:\PROJECTS\WARRINGGAH\1754-REDEVELOPMENT STAGE 2B1 CONCEPT DESIGN\CONCEPT\PLAN\PLAN